

FILE#: P 82246

Application No. 82246

Permit No. _____

Certificate No. _____

Stream Index, Page No. _____

FEEES PAID
Date Amount Receipt No.

Cert. Fee

FEEES REFUNDED
Date Amount Check No.

Date filed _____

Priority _____

Action suspended until _____

Return to applicant _____

Date of approval _____

CONSTRUCTION

Date for beginning _____

Date for completion _____

Extended to _____

Date for application of water _____

Extended to _____

PROSECUTION OF WORK

Form "A" filed _____

Form "B" filed _____

Form "C" filed _____

FINAL PROOF

Blank mailed _____

Proof received _____

Date Certificate issued _____

ASSIGNMENTS

Date To Whom Address Volume Page

REMARKS



RECEIVED

Oregon Water Resources Department

Notice of Exempt Reservoir

For reservoirs built before January 1, 1995, that

- Store less than 9.2 acre-feet of water, or
- Have a dam less than 10 feet high.

The deadline for submitting a Notice of Exempt Reservoir is January 31, 1997.

FEB 5 1997

WATER RESOURCES DEPT.
SALEM, OREGON

JAN 31 1997

Landowner: Kight, Robert L
Last name First name MIAuthorized Agent: _____
Last name First name MIAddress: Rt. 1 Box 3400Coguille Or 97423
City State ZipPhone: 396-5354

Home

Work

FAX: — E-Mail Address: —A. County of use: COOS B. River basin (see reverse): 17

C. Legal description of reservoir location:

Township	Range	Section	Quarter/Quarter	Tax Lot #
28.5	13 W	08	SW SE / SE SE	1200

D. Name, if any, of reservoir: — E. Reservoir in existence since: 1 1 49
MM DD YYF. Source of water: Spring which flows into Coguille River
Name of river or creek Name of river or creekG. Maximum height of dam: 8 feet.H. Quantity of water stored in reservoir at maximum capacity (see reverse): 108,900 acre-feet.I. Water stored in reservoir is used for (see reverse): stock & wild life water
(cattle) (ducks)

J. Rate and area of use—Refer to chart on the back of this form. For each type of water use listed in Item I., show the quantity of water used and, if applicable, the number of acres on which water is used.

BEFORE YOU SIGN AND SUBMIT THIS APPLICATION . . . HAVE YOU:

- ☒ Answered each question on this form as completely as possible?
- ☒ Attached a legible map showing township, section, range, quarter-quarter & tax lot number?

By my signature below, I swear that all statements made and information provided in this application are true to the best of my knowledge.

Robert L. Kight
(Signature of Landowner / Agent)Robert L. Kight
(Printed name and title)1/31/97
(Date)

For Department Use

File #

Date received

10-95

Oregon's major river basins:

- | | | |
|---------------|-----------------|--------------|
| 1-North Coast | 8-Grande Ronde | 15-Rogue |
| 2-Willamette | 9-Powder | 16-Umpqua |
| 3-Sandy | 10-Malheur | 17-S. Coast |
| 4-Hood | 11-Owyhee | 18-Mid Coast |
| 5-Deschutes | 12-Malheur L. | 19-Columbia |
| 6-John Day | 13-Goose/Summer | 20-Snake |
| 7-Umatilla | 14-Klamath | |

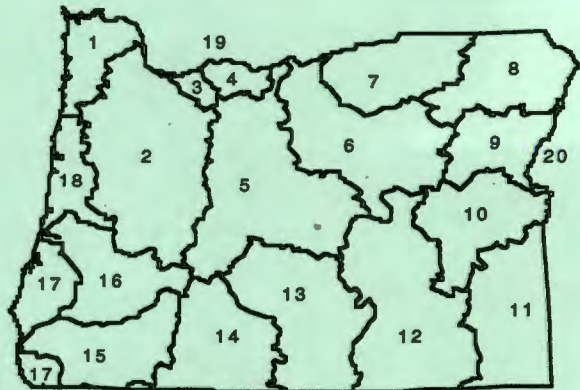

One acre-foot is the volume of water that would cover one acre with one foot of water. To find out how much water your pond stores, multiply the surface area by the average depth. This will give you a rough estimate of cubic feet. One acre-foot equals 43,560 cubic feet.

You can submit a Notice of Exempt Reservoir if your pond stores less than 400,752 cubic feet—43,560 X 9.2.

Rate and Area of Use

cfs—cubic feet per second

gpm—gallons per minute

Agriculture, Land Management

Gen. Agriculture	cfs/gpm	# acres	Cranberry	cfs/gpm	# acres
Irrigation	cfs/gpm	# acres	Nursery Operatn.	cfs/gpm	# acres
Stockwater-108,900	cfs/gpm	# acres <u>1/2</u>	Temp. Control	cfs/gpm	# acres
Aquatic Life	cfs/gpm	# acres	Forest/Range Mgt	cfs/gpm	# acres
Other:	cfs/gpm	# acres	Other:	cfs/gpm	# acres

Industrial/Commercial Uses

Industrial	cfs/gpm	_____	Commercial	cfs/gpm	_____
Fire Protection	cfs/gpm	_____	Mining	cfs/gpm	_____
Power Dev.	cfs/gpm	_____	Other:	cfs/gpm	_____

Drinking Water Supply

Human Consumption	cfs/gpm	_____	Domestic	cfs/gpm	_____
Domestic	cfs/gpm	_____	Other:	cfs/gpm	_____
Expanded	cfs/gpm	_____			

Community Water Supply

Municipal	cfs/gpm	_____	Quasi-Municipal	cfs/gpm	_____
Group Domestic	cfs/gpm	_____	Storm Water Mgt	cfs/gpm	_____
Other:	cfs/gpm	_____	Other:	cfs/gpm	_____

Environmental Benefits

Pollution Abatement	cfs/gpm	_____	Recreation	cfs/gpm	_____
Wetland Enhancement	cfs/gpm	_____	Wildlife	108,900 cfs/gpm	_____
Other:	cfs/gpm	_____	Other:	cfs/gpm	_____

RECEIVED

FEB 5 1997

WATER RESOURCES DEPT.
SALEM, OREGON

JAN 31 1997

Section 8 T. 28 S R. 13 W.

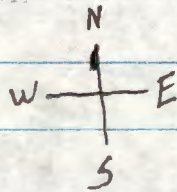
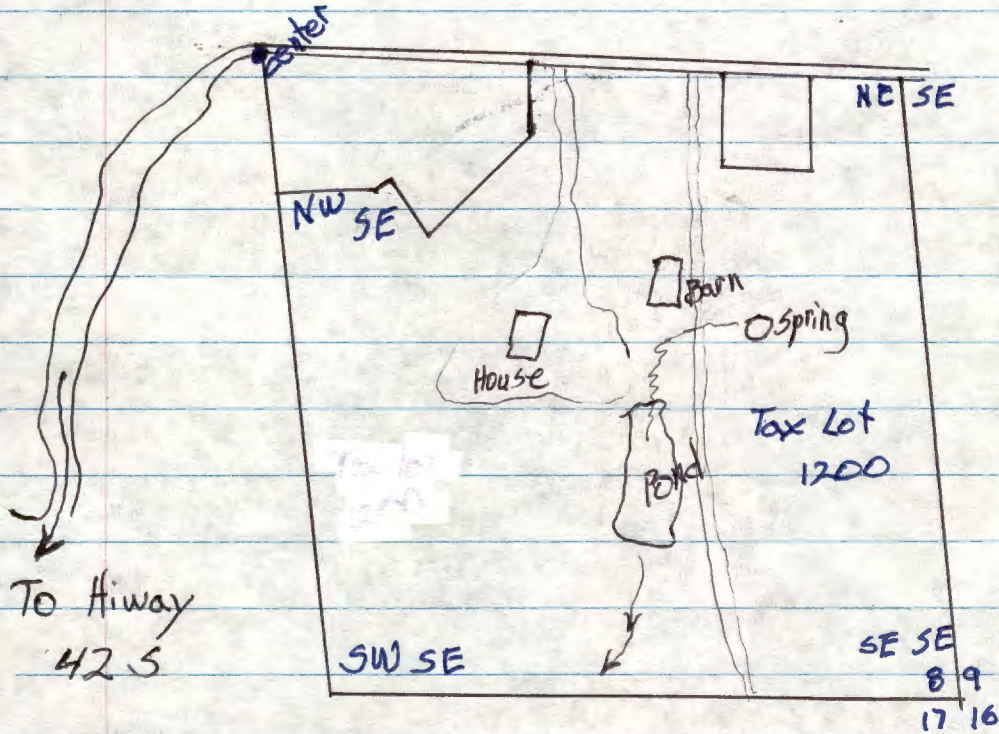

1" = 400'

P. 82246

RECEIVED

FEB 5 1997

WATER RESOURCES DEPT.
SALEM, OREGON

JAN 31 1997

HB2376 EXEMPT NOTICE
COMPLETENESS CHECKLIST

Statutory requirements ORS 537.405

- ✓ Landowner name and address
- ✓ Legal description of reservoir location
- ✓ 1. Township
 - ✓ 2. Range
 - ✓ 3. Section
 - ✓ 4. Quarter/Quarter
 - ✓ 5. Tax Lot Number
- ✓ Source of water
- ✓ Quantity of water stored
- ✓ Map as required by ORS 537.405 (2)(a)
- ✓ 1. Sufficient quality to establish general location of the reservoir
 - ✓ 2. Scale to which the map was drawn
 - ✓ 3. Township, Range and Section
 - ✓ 4. Quarter-Quarter Section
 - ✓ 5. Tax Lot Number

Date Received 01/31/97

Received By Jerry L. Woody