

T·28S·, R·6 W; W·M·
SECTION 19

REGISTRATION STATEMENT MAP

SCALE 1" = 1320'

RECEIVED

FEB - 4 1993

WATER RESOURCES DEPT.
SALEM, OREGON

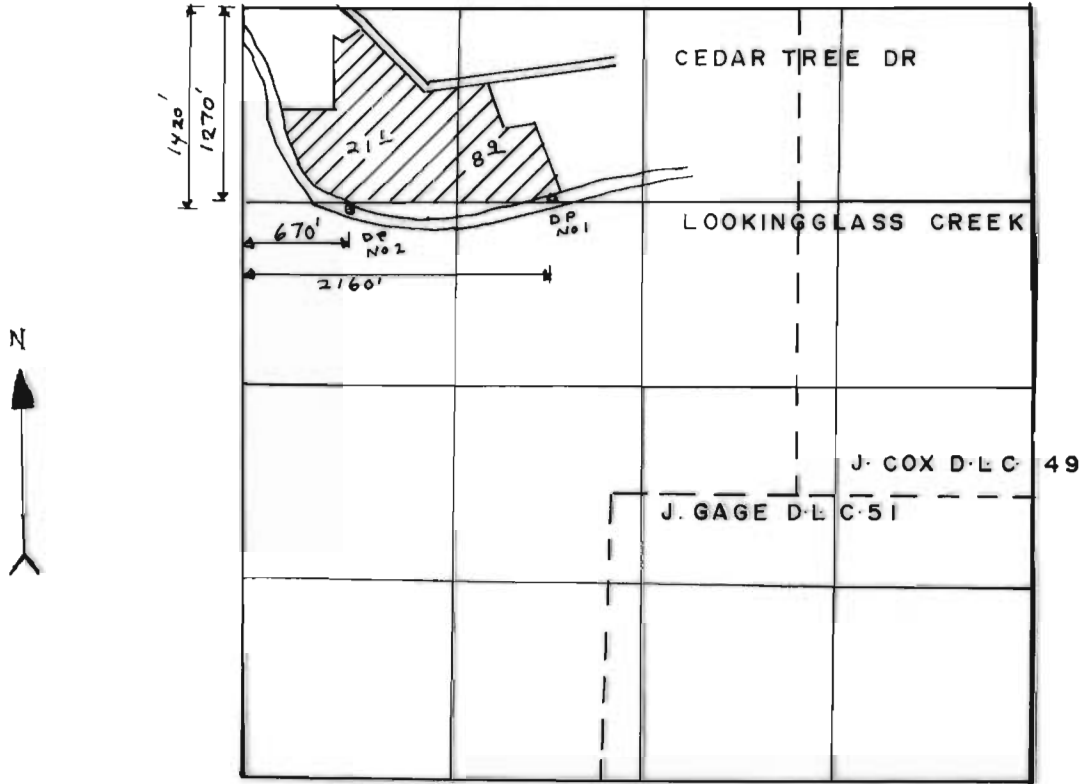

THE PURPOSE OF THIS MAP IS TO IDENTIFY THE LOCATION OF THE WATER RIGHT. IT IS NOT INTENDED TO PROVIDE INFORMATION RELATIVE TO THE LOCATION OF PROPERTY OWNERSHIP BOUNDARY LINES.

This map and site report is the rest of the information requested for vested water rights.

UNDER

IN NAME OF
RON LEE ROPP

Surveyed JAN·11 1993, by DUANE KIRBY



CLAIM OF BENEFICIAL USE AND SITE REPORT

RECEIVED
FEB - 4 1993
WATER RESOURCES DEPT.
SALEM, OREGON

INFORMATION:

Ron Lee Ropp
314 Cedar Tree Dr.
Roseburg, Oregon 97470
679-4811

SOURCE(S):

Lookingglass Creek
Trib. of South Umpqua River

DIVERSION
POINTS: TWO

MOTOR:

Brand, LeRoy
type, gas 4 cylinder
HP, 15
Max. RPM's

PUMP:

Brand, Berkeley
type, centrifugal
intake/discharge dia 4" / 3"
size of pulleys.

PIPE: 3" main line - metal - 1200'
2" side line - metal - 1000'

HEADS: rainbird No 40 with $3/32 \frac{1}{2} 5/32$
rainbird No 30 with $11/64$

USE(S): irrigation

LIFT: 10' From creek to the pump
50' From pump to high ground

SURVEY TIE: Field tie to property line
Assessor Map T28S R6W Sec 19

SPECIAL
CONDITIONS:

REMARKS:

RECEIVED

FEB - 4 1993

WATER RESOURCES DEPT.
SALEM, OREGON

RECEIVED

FEB - 4 1993

WATER RESOURCES DEPT
SALEM, OREGON

The final proof survey and inspection of the use as found to be completed under the terms and conditions of Registration Statement was completed by me on 1-11-93, and the facts contained in this report and accompanying final proof map are correct to the best of my knowledge.



Ronlee D. Ropp

I, Ronlee D. Ropp agree to the findings of the CWRE and do submit this site report and map as my Claim of Beneficial Use of the water as provided under the terms and conditions of my Registration Statement

Ronlee D. Ropp

FINAL PROOF CALCULATIONS

page 4 of 4

RECEIVED

FEB - 4 1993

WATER RESOURCES DEPT.
SALEM, OREGON

Given Data

Duty of water = $1/80^{th}$ cfs per Acre.

Acres allowed as Irrigated = 30.0

operating pressure = ?

Pump 15 HP centrifugal

suction lift = 10'

Discharge lift = 50'

sprinkler heads rainbird No 40, $5/32 \times 3/32$

rainbird No 30, $11/64$

maximum in operation - 15 claimed

Assume 40 psi

$$Q_{\text{pump}} = \frac{6.61 \times 15}{10 + 50 + 10 \cdot 1.6} = 0.6136 \text{ cfs}$$

$$Q_{\text{heads}} = \frac{5 \times 5.4 + 10 \times 6.1}{449} = 0.1960 \text{ cfs}$$

the duty of water is $1/80^{th}$ of one cfs per Acre.

since 30.0 Acres were found to have been

Beneficially irrigated, the maximum Q is $\frac{30}{80} = 0.3750 \text{ cfs}$.

since the system is delivering less than the full duty amount, the Q allowed on the final water right certificate will be limited by the system in this case 0.1960 cfs

Quane W. Kutz

Recorded
September 25th 1893

J. M. Benson Co. Clerk.

Charles Bitting To William Buxton

By Deputy.

This Indenture Witnesseth that I Charles Bitting (unmarried) of the County of Douglas State of Oregon for the consideration of the sum of ~~(\$2,500)~~ Two Thousand Five Hundred Dollars the receipt whereof is hereby acknowledged have bargained and sold and by these presents do bargain sell and convey unto William Buxton the following described premises to-wit: The North Half (1/2) of Section (17) Twentien in Township (28) Twenty-eight South of Range Six (6) West, lying and being situate in the County of Douglas State of Oregon To have and to hold the said premises with the appurtenances unto the said William Buxton his heirs and assigns forever And the said Charles Bitting do hereby covenant to and with the said William Buxton his heirs and assigns that he is the owner in fee simple of said premises, that they are free from all incumbrances and that he will warrant and defend the same from all lawful claims whatsoever

In Witness whereof I have hereunto set my hand and seal this the 25th day of September A.D. 1893.

Done in presence of

J. K. Fitzhugh
H. W. Miller

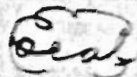
Charles Bitting 

State of Oregon }
County of Douglas }

On this the 25th day of September A.D. 1893, personally came before me a Notary Public in and for said County and State the within named Charles Bitting (unmarried) to me personally known to be the identical person described in and who executed the within instrument and he acknowledged to me that he executed the same freely and for the uses and purposes therein named.

Witness my hand and official seal the day and year first in this certificate above written

H. W. Miller
Notary Public for Oregon



Wm Burton

1897

July	00	Brought Over from 20	
"	13	Go 100# Salt	
"	14	" 2 Cans Lye 20 2 1/2 # Salt 05	
"	19	" Wash Board 55 2# Coffa 35 Singer 15	
Aug	4	" 10# Shoes 1.58 6# Cheese 75	
"	4	" 1# of Medicine	
"	6	" 5# Salt 10# St 30	
"	7	" 1 Brown	
"	9	" 4# of Calico 2	
"	20	" 1 Can of Grease	
Oct	13	" Tot.	
"	14	" 1 Ax	
"	15	" 6# Nails	
"	16	" 1# Powder	
"	19	" 1# 1# of ...	
"	19	" 1 Copy Book	
"	20	" 1# of 20 Buttons 25	
"	20	" 1 Gal Oil 25 Matches 5	
"	25	" 1# of Gun. B. 1/2	
		Order from Culbert to Shields	
Oct	27	" 10# of 1 Can Mustard 13	
"	30	" 10 1/2# Blue Optisol 75 Pencils	
Nov	1	" 10# Overalls	
"	2	" 1 Gilet	
"	3	" 1 Blow Horn	
"	4	" 1# of Tobacco	
"	4	" 1 Gal Oil 5# Tea 10	
"	8	" 1# of Tob	
"	12	" 2# of Salt	
"	15	" 1# of Shoes 1.75 1 Gal Oil 20	
"	15	" 1# of Matches 05 2 Cans Lye 20	
"	16	" 2# Coffa 30 1 Can of Grease 15 Cigarettes 15	
"	19	" 10# Shoes 1.50, Stockings 15	
"	20	" Tot. 1# of Shoes 1.30	

Wm Dutton

Cr

20
85
25
85
25
25
40
35
25
15
20
25
25
30
45
30
50
10
25
80
45
10
35
10
85
20
48
00
25
40
55
30
41

Brought Over
Aug 8 By 5# Mutton
" 7 " Cash
" 4 " "
" 1 " " to bad acct

125
30
25
15
1185

Oct 17 By 12# Pork

75

1185

SCALE 2 IN. = 1 MILE
DATED 1932

TOWNSHIP 28 S., RANGE 6 W. W. M.

DOUGLAS COUNTY, OREGON

CHAS. F. METSKER CIVIL
215 COMMERCE BLDG. PORTLAND
930X PACIFIC AVE. TACOMA, W.

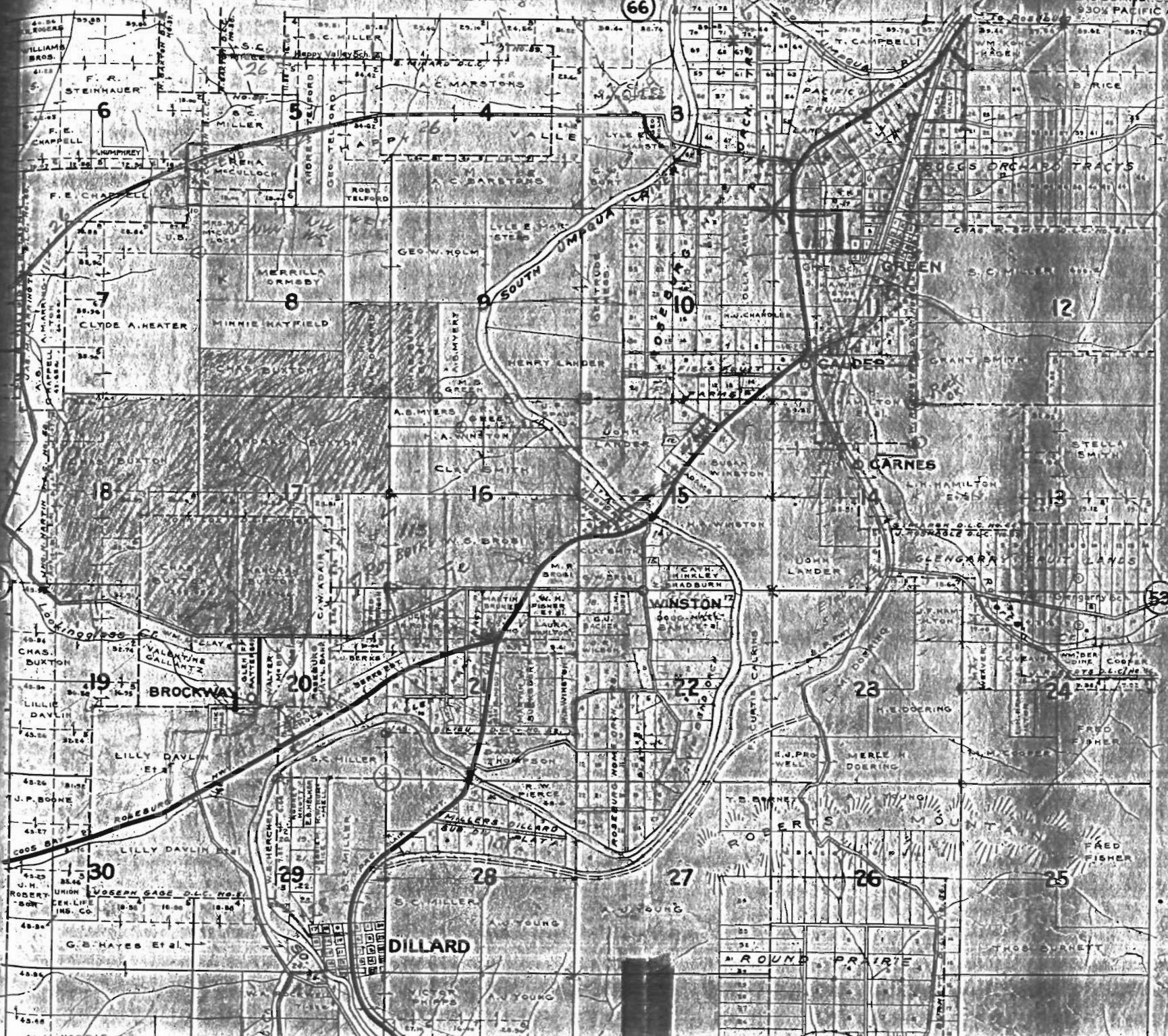

- 1 - J. MILLER
- 2 - J. CREST
- 3 - J. A. MEDDALL
- 4 - J. W. GENT
- 5 - S. W. MILLER
- 6 - MAUD BACON
- 7 - D. E. OLLIVANT
- 8 - J. W. MILLER
- 9 - J. S. GALLEY
- 10 - J. W. GENT
- 11 - J. W. GENT
- 12 - J. W. GENT
- 13 - J. W. GENT
- 14 - J. W. GENT
- 15 - J. W. GENT
- 16 - J. W. GENT
- 17 - J. W. GENT
- 18 - J. W. GENT
- 19 - J. W. GENT
- 20 - J. W. GENT
- 21 - J. W. GENT
- 22 - J. W. GENT
- 23 - J. W. GENT
- 24 - J. W. GENT
- 25 - J. W. GENT
- 26 - J. W. GENT
- 27 - J. W. GENT
- 28 - J. W. GENT
- 29 - J. W. GENT
- 30 - J. W. GENT
- 31 - J. W. GENT
- 32 - J. W. GENT
- 33 - J. W. GENT
- 34 - J. W. GENT
- 35 - J. W. GENT
- 36 - J. W. GENT

Township No 28 South, Range No. 6 West, of the Willamette Meridian.

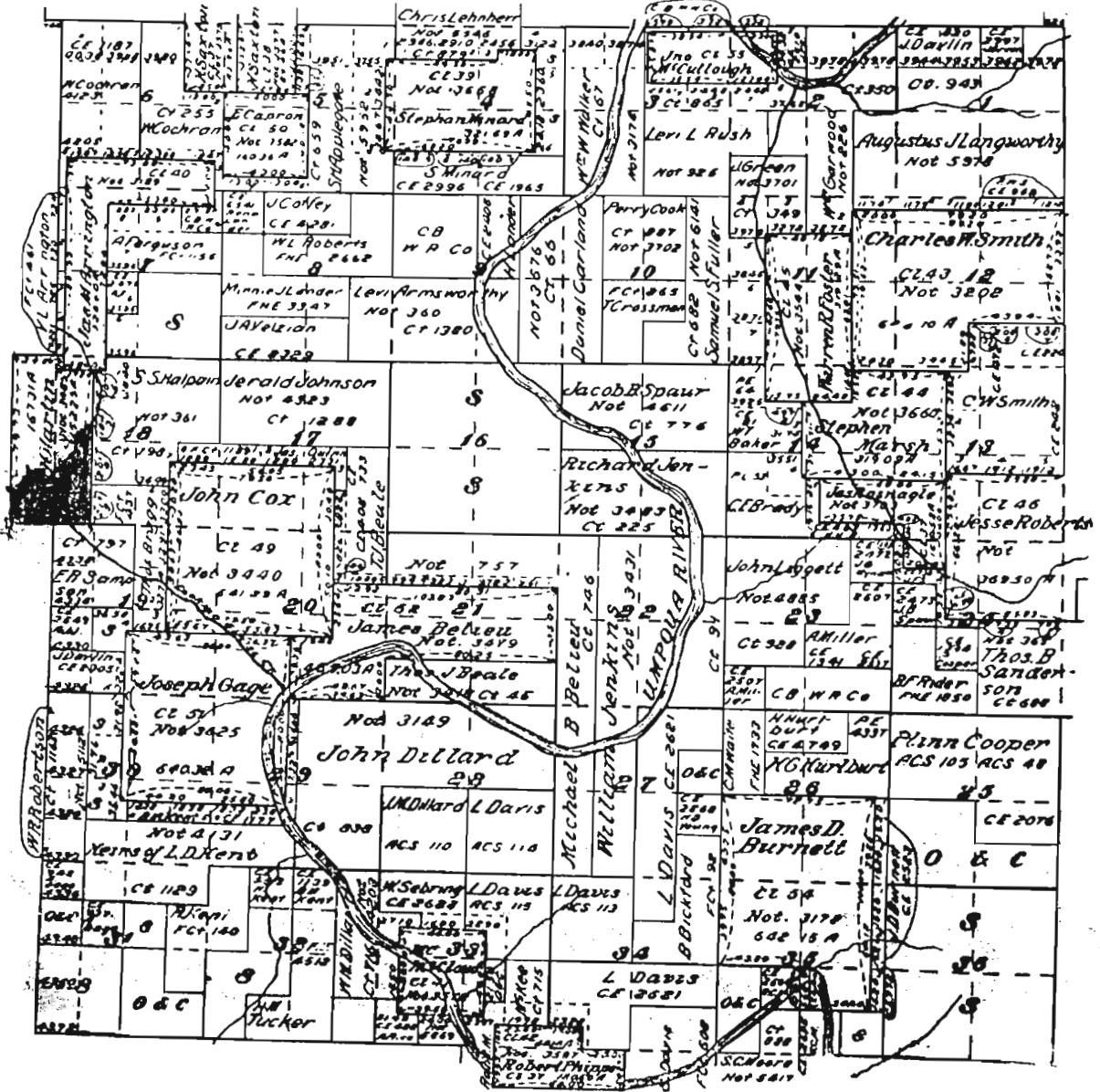

Bennie Zeller

WILLAMETTE MERIDIAN
RANGE NO. 6 WEST

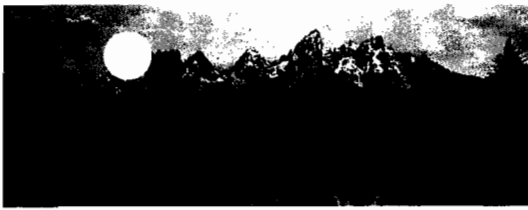

Duane W. Kirby, C.W.R.E.

To: water Resources Department 12-29-92

I am working on the maps
and side Report and
will have it to you by
2-15-93

T 285 R 6 W S 19

Ron Lee D. Ropp
314 cedar Tree Dr.
Roseburg OR 97470



8087 Lookingglass Rd.
Roseburg, Oregon 97470

SURFACE WATER REGISTRATION CHECKLIST

(received after July 18, 1990)

CHECK BASIN MAP DWF NAME UMPOUA # 16 UNADJUDICATED AREA ? OK DWF
RECEIPT # 95764 S W R NUMBER 443
CHECK ENCLOSURES DWF PRELIMINARY DATA BASE ENTRY _____
ACKNOWLEDGEMENT LETTER DWF ENTER ON STREAM INDEX _____
CHECK QUADRANGLE MAP _____ CHECK GLO PLATS _____
WATERMASTER CHECKLIST _____ PUBLIC NOTICE PUBLICATION JCS

FORM REVIEW

_____ blanks filled in
_____ signed
_____ date received stamped

MAP REVIEW

source and trib
 diversion point location
 conveyances (pipes, ditch, etc.)
 place of use
 scale
 township, range, section
 north arrow
 CWRE stamp
 disclaimer
 date survey was performed
 P.O.B. of survey
 dimensions and capacity of diversion system
 "beneficial use" type title
 "permanent-quality" paper
 1/10th ACRES

WATER RIGHT RECORD CHECK _____ FIELD INSPECTION _____
FINAL FILE REVIEW _____ FINAL DATA BASE ENTRY _____
ENTER ON PLAT CARDS _____

April 6, 1993

RONLEE ROPP
314 CEDAR TREE DRIVE
ROSEBURG OR 97470

Dear RONLEE ROPP,

This will acknowledge that your Surface Water Registration Statement in the name of RONLEE ROPP has been received by our office. The fees in the amount of \$60.00 have been received and our receipt #95764 is enclosed. Your registration statement has been numbered SWR-443.

Our office will review your form and map in the near future. If necessary we will schedule a meeting with you that will include a site inspection. If there are problems with your form we are usually able to take care of them during our visit. We will be able to answer any questions you might have about the adjudication process at that time.

Please feel free to contact this office if you have any questions.

Sincerely,

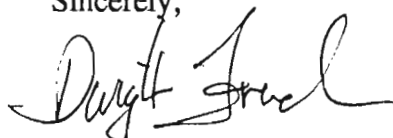

Dwight French
Adjudication Section

Enclosure

J:\WP51\SWR\CLAIMANT\SWR-0443.001



**STATE OF OREGON
WATER RESOURCES DEPARTMENT**

RECEIPT # **95764**

3850 PORTLAND ROAD NE
SALEM, OR 97310
378-8455/378-8130 (FAX)

RECEIVED FROM: Ronnie Ropp
BY: _____

APPLICATION	
PERMIT	
TRANSFER	

CASH: CHECK: # 96-407 OTHER: (IDENTIFY)

TOTAL REC'D \$ 60.00

01-00-0 WRD MISC CASH ACCT

842.010	ADJUDICATIONS	\$ <u>60.00</u>
831.087	PUBLICATIONS/MAPS	\$
830.650	PARKING FEES Name/month	\$
_____	OTHER: (IDENTIFY)	\$

REDUCTION OF EXPENSE

CASH ACCT. _____ \$
COST CENTER AND OBJECT CLASS _____ VOUCHER # _____

03-00-0 WRD OPERATING ACCT

MISCELLANEOUS:

840.001	COPY FEES	\$
850.200	RESEARCH FEES	\$
880.109	MISC REVENUE: (IDENTIFY)	\$
520.000	OTHER (P-6): (IDENTIFY)	\$

WATER RIGHTS:

842.001	SURFACE WATER	EXAM FEE	\$	842.002	RECORD FEE	\$
842.003	GROUND WATER	\$		842.004	\$	
842.005	TRANSFER	\$		842.006	\$	

WELL CONSTRUCTION

842.022	WELL DRILL CONSTRUCTOR	EXAM FEE	\$	842.023	LICENSE FEE	\$
842.016	WELL DRILL OPERATOR	\$		842.019	\$	
_____	LANDOWNER'S PERMIT			842.024	\$	

06-00-0 WELL CONST START FEE

842.013	WELL CONST START FEE	\$	CARD #	
_____	MONITORING WELLS	\$	CARD #	

45-00-0 LOTTERY PROCEEDS

864.000	LOTTERY PROCEEDS	\$
---------	------------------	----

07-00-0 HYDRO ACTIVITY

LIC NUMBER

842.011	POWER LICENSE FEE(FW/WRD)		\$
842.115	HYDRO LICENSE FEE(FW/WRD)		\$

_____ HYDRO APPLICATION _____ \$

RECEIPT # **95764**

DATED: 12/31/92

BY: J. J.