

Claim of Beneficial Use

Permit S-55527, Application S-89272

A Water Right held by Brewster Rd LLC
Linn County

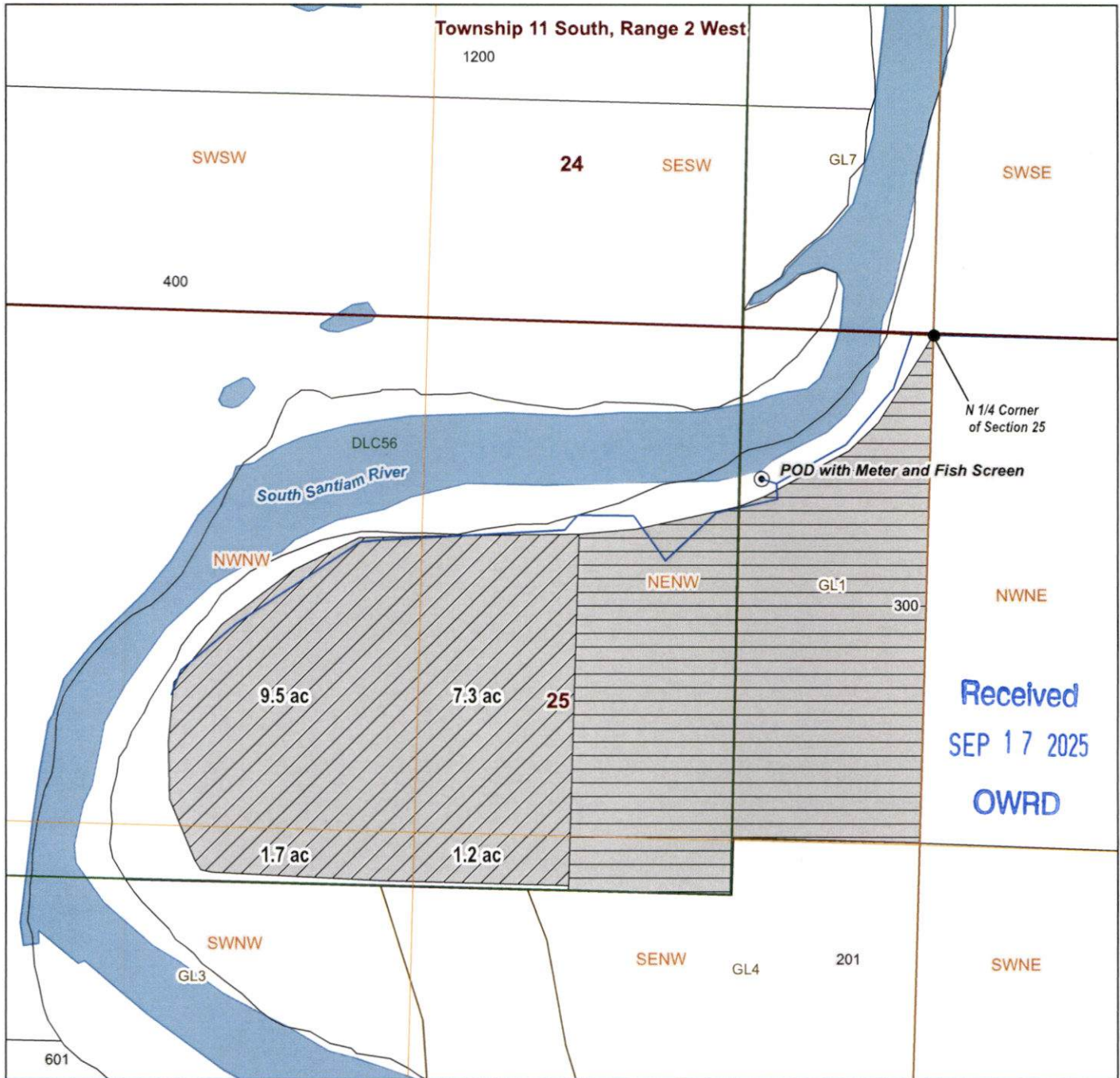

Received
SEP 17 2025
OWRD

LEGEND

- Point of Diversion (POD)
- Permit S-55527 Place of Use (POU)
19.7 ac IR
- Certificate 86665 Place of Use (POU)
- Mainlines
- Tax Lots
- Watercourse
- Waterbody

POD Location Description

POD
Located 390 feet South and 350 feet West from N 1/4 corner
of Section 25 (NENW), Township 11 South, Range 2 West, W.M.

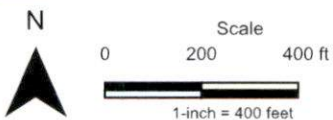
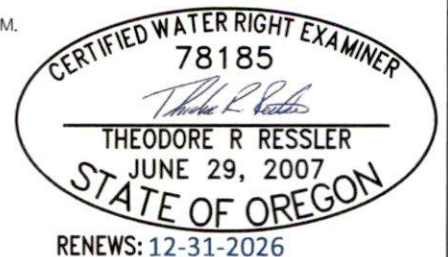

Date: 8/12/2025
Data Sources: BLM, OWRD, ODFW, USGS, Linn County.
Disclaimer: This map is not intended to provide legal dimensions
or property ownership lines.

