

# Application for a Permit to Use Surface Water



**Oregon Water Resources Department**  
725 Summer Street NE, Suite A  
Salem, Oregon 97301-1266  
503-986-0900  
www.oregon.gov/OWRD

## SECTION 1: APPLICANT INFORMATION AND SIGNATURE

### Applicant

NAME Janet Childers Pinkney Trust		PHONE (HM) 541-997-2926
PHONE (WK)	CELL 541-997-2926	FAX
MAILING ADDRESS 5415 Huckleberry Lane		
CITY Florence	STATE OR	ZIP 97439
E-MAIL * jchilders2004@msn.com		

### Organization

NAME		PHONE	FAX
MAILING ADDRESS			CELL
CITY	STATE	ZIP	E-MAIL *

**Agent** – The agent is authorized to represent the applicant in all matters relating to this application.

AGENT / BUSINESS NAME Janet Childers		PHONE 541-997-2926	FAX
MAILING ADDRESS 5415 Huckleberry Lane			CELL 541-997-2926
CITY Florence	STATE OR	ZIP 97439	E-MAIL * jchilders2004@msn.com

Note: Attach multiple copies as needed

\* By providing an e-mail address, consent is given to receive all correspondence from the Department electronically. (Paper copies of the proposed and final order documents will also be mailed.)

Received  
JUL 24 2025  
OWRD

By my signature below I confirm that I understand:

- I am asking to use water specifically as described in this application.
- Evaluation of this application will be based on information provided in the application.
- I cannot legally use water until the Water Resources Department issues a permit.
- The Department encourages all applicants to wait for a permit to be issued before beginning construction of any proposed diversion. Acceptance of this application does not guarantee a permit will be issued.
- If I begin construction prior to the issuance of a permit, I assume all risks associated with my actions.
- If I receive a permit, I must not waste water.
- If development of the water use is not according to the terms of the permit, the permit can be cancelled.
- The water use must be compatible with local comprehensive land use plans.
- Even if the Department issues a permit, I may have to stop using water to allow senior water right holders to receive water to which they are entitled.

Received  
SEP 23 2025

OWRD  
Received

I (we) affirm that the information contained in this application is true and accurate

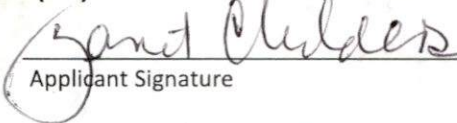
	Janet Childers	4/18/25
Applicant Signature	Print Name and Title if applicable	Date
Applicant Signature	Print Name and Title if applicable	Date

JUN 20 2025  
OWRD

**SECTION 2: PROPERTY OWNERSHIP**

Please indicate if you own all the lands associated with the project from which the water is to be diverted, conveyed, and used.

- YES, there are no encumbrances.
- YES, the land is encumbered by easements, rights of way, roads or other encumbrances.
- NO, I have a recorded easement or written authorization permitting access.
- NO, I do not currently have written authorization or easement permitting access.
- NO, written authorization or an easement is not necessary, because the only affected lands I do not own are state-owned submersible lands, and this application is for irrigation and/or domestic use only (ORS 274.040).
- NO, because water is to be diverted, conveyed, and/or used only on federal lands.

**Affected Landowners:** List the names and mailing addresses of all owners of any lands that are not owned by the applicant and that are crossed by the proposed ditch, canal or other work, even if the applicant has obtained written authorization or an easement from the owner. *(Attach additional sheets if necessary).*

**Legal Description:** You must provide the legal description of: 1. The property from which the water is to be diverted, 2. Any property crossed by the proposed ditch, canal or other work, and 3. Any property on which the water is to be used as depicted on the map.

**SECTION 3: SOURCE OF WATER**

**A. Proposed Source of Water**

Provide the commonly used name of the water body from which water will be diverted, and the name of the stream or lake it flows into (if unnamed, say so), and the locations of the point of diversion (POD):

Source 1: Woahink Lake	Tributary to: Woahink Creek
TRSQQ of POD: <del>Florence, OR</del> 195 12W 14 NWSE Tax lot 500	
Source 2:	Tributary to:
TRSQQ of POD:	

If any source listed above is stored water that is authorized under a water right permit, certificate, or decree, attach a copy of the document or list the document number (for decrees, list the volume, page and/or decree name).

Received  
SEP 23 2025  
OWRD

Received  
JUL 24 2025  
OWRD

Received  
JUN 20 2025  
OWRD

Received

JUL 24 2025

OWRD

**B. Applications to Use Stored Water**

Do you, or will you, own the reservoir(s) described in Section 3A above?

Yes.  No. (Enclose a copy of your written notification to the operator of the reservoir of your intent to file this application, which should have been mailed or delivered to the operator.)

If *all* sources listed in Section 3A are stored water, the Department will review your application using the expedited process provided in ORS 537.147, unless you check the box below. Please see the instruction booklet for more information.

By checking this box, you are requesting that the Department process your application under the standard process outlined in ORS 537.150 and 537.153, rather than the expedited process provided by ORS 537.147. To file an application under the standard process, you must enclose the following:

- A copy of a signed non-expired contract or other agreement with the owner of the reservoir (if not you) to impound the volume of water you propose to use in this application.
- A copy of your written agreement with the party (if any) delivering the water from the reservoir to you.

**SECTION 4: SENSITIVE, THREATENED OR ENDANGERED FISH SPECIES PUBLIC INTEREST INFORMATION**

This information must be provided for your application to be accepted as complete. The Water Resources Department will determine whether the proposed use will impair or be detrimental to the public interest with regard to sensitive, threatened or endangered fish species.

To answer the following questions, use the map provided in [Attachment 3](#) or the link below to determine whether the proposed point of diversion (POD) is located in an area where the Upper Columbia, the Lower Columbia, and/or the Statewide public interest rules apply.

For more detailed information, click on the following link and enter the T,R,S,QQ or the Lat/Long of a POD and click on "Submit" to retrieve a report that will show which section, if any, of the rules apply:  
[https://apps.wrd.state.or.us/apps/misc/lkp\\_trsqq\\_features/](https://apps.wrd.state.or.us/apps/misc/lkp_trsqq_features/)

If you need help to determine in which area the proposed POD is located, please call the customer service desk at (503) 986-0900.

**Upper Columbia - OAR 690-033-0115 thru -0130**

Is the POD located in an area where the Upper Columbia Rules apply?

Yes  No

If **yes, you are notified** that the Water Resources Department will consult with numerous federal, state, local and tribal governmental entities so it may determine whether the proposed use is consistent with the "Columbia River Basin Fish and Wildlife Program" adopted by the Northwest Power Planning Council in 1994 for the protection and recovery of listed fish species. The application may be denied, heavily conditioned, or if appropriate, mitigation for impacts may be needed to obtain approval for the proposed use.

Received

SEP 23 2025

OWRD

Received

JUN 20 2025

OWRD

For Department Use: App. Number: \_\_\_\_\_

If yes,

- I understand that the proposed use does not involve appropriation of direct streamflow during the time period April 15 to September 30, except as provided in OAR 690-033-0140.
- I understand that I will install, operate and maintain a fish screen and fish passage as listed in ORS 498.301 through 498.346, and 509.580 through 509.910, to the specifications and extent required by Oregon Department of Fish and Wildlife, prior to diversion of water under any permit issued pursuant to this application.
- I understand that the Oregon Department of Environmental Quality will review my application to determine if the proposed use complies with existing state and federal water quality standards.
- I understand that I will install and maintain water use measurement and recording devices as required by the Water Resources Department, and comply with recording and reporting permit condition requirements.

**Lower Columbia - OAR 690-033-0220 thru -0230**

Is the POD located in an area where the Lower Columbia rules apply?

Yes  No

**If yes, you are notified** that that the Water Resources Department will determine, by reviewing recovery plans, the Columbia River Basin Fish and Wildlife Program, and regional restoration programs applicable to threatened or endangered fish species, in coordination with state and federal agencies, as appropriate, whether the proposed use is detrimental to the protection or recovery of a threatened or endangered fish species and whether the use can be conditioned or mitigated to avoid the detriment.

If a permit is issued, it will likely contain conditions to ensure the water use complies with existing state and federal water quality standards; and water use measurement, recording and reporting required by the Water Resources Department. The application may be denied, or if appropriate, mitigation for impacts may be needed to obtain approval of the proposed use.

**If yes, provide the following information** (the information must be provided with the application to be considered complete).

Yes  No The proposed use is for more than **one** cubic foot per second (448.8 gpm) and is not subject to the requirements of OAR 690, Division 86 (Water Management and Conservation Plans).

**If yes,** provide a description of the measures to be taken to assure reasonably efficient water use:

**Statewide - OAR 690-033-0330 thru -0340**

Is the POD located in an area where the Statewide rules apply?

Yes  No

**If yes,** the Water Resources Department will determine whether the proposed use will occur in an area where endangered, threatened or sensitive fish species are located. If so, the Water Resources Department, Department of Fish and Wildlife, Department of Environmental Quality, and the Department of Agriculture will recommend conditions required to achieve "no loss of essential habitat of threatened and endangered (T&E) fish species," or "no net loss of essential habitat of sensitive (S) fish species." If conditions cannot be identified that meet the standards of no loss of essential T & E fish habitat or no net loss of essential S fish habitat, the agencies will recommend denial of the application unless they conclude that the proposed use would not harm the species.

Received

JUN 20 2025

OWRD

Received

SEP 23 2025

OWRD

For Department Use: App. Number: \_\_\_\_\_

Received

JUL 24 2025

OWRD

**SECTION 5: WATER USE**

Provide the amount of water you propose to use from each source, for each use, in cubic feet-per-second (cfs) or gallons-per-minute (gpm). If the proposed use is from storage, provide the amount in acre-feet (af):  
 (1 cfs equals 448.8 gpm. 1 acre-foot equals 325,851 gallons or 43,560 cubic feet)

SOURCE	USE	PERIOD OF USE	AMOUNT
Woolink Lake	Domestic 1 Household	July & Aug Weekends	30 cfs <input checked="" type="checkbox"/> gpm <input type="checkbox"/> af
			<input type="checkbox"/> cfs <input type="checkbox"/> gpm <input type="checkbox"/> af
			<input type="checkbox"/> cfs <input type="checkbox"/> gpm <input type="checkbox"/> af
			<input type="checkbox"/> cfs <input type="checkbox"/> gpm <input type="checkbox"/> af

Please indicate the number of primary, supplemental and/or nursery acres to be irrigated.

Primary: \_\_\_\_\_ Acres      Supplemental: \_\_\_\_\_ Acres      Nursery Use: \_\_\_\_\_ Acres

If supplemental acres are listed, provide the Permit or Certificate number of the underlying primary water right(s):

Indicate the maximum total number of acre-feet you expect to use in an irrigation season:   0  

- If the use is **municipal or quasi-municipal**, attach **Form M**
- If the use is **domestic**, indicate the number of households:
- If the use is **mining**, describe what is being mined and the method(s) of extraction:

Received  
 JUL 24 2025  
 OWRD

**SECTION 6: WATER MANAGEMENT**

**A. Diversion and Conveyance**

What equipment will you use to pump water from your source?

- Pump (give horsepower and type): 1/2 hp non-submersible
- Other means (describe): Flint & Walling CP 3055B

Provide a description of the proposed means of diversion, construction, and operation of the diversion works and conveyance of water.

Received  
 JUN 20 2025  
 Received  
 SEP 23 2025

**B. Application Method**

What equipment and method of application will be used? (e.g., drip, wheel line, high-pressure sprinkler)

Hose (Washing up)

OWRD      OWRD

**C. Conservation**

Please describe why the amount of water requested is needed and measures you propose to: prevent waste; measure the amount of water diverted; prevent damage to public uses of affected surface waters.

We use a minimal amount in the summer July & Aug

For Department Use: App. Number: \_\_\_\_\_

Received

JUL 24 2025

SECTION 7: RESOURCE PROTECTION

OWRD

In granting permission to use water from a stream or lake, the state encourages, and in some instances requires, careful control of activities that may affect the waterway or streamside area. See instruction guide for a list of possible permit requirements from other agencies. Please indicate any of the practices you plan to undertake to protect water resources:

Diversion will be screened per ODFW specifications in ORS 498.301 through 498.346 to prevent uptake of fish and other aquatic life.

Describe planned actions:

Excavation or clearing of banks will be kept to a minimum to protect riparian or streamside areas.

**Note:** If disturbed area is more than one acre, applicant should contact the Department of Environmental Quality to determine if a 1200C permit is required.

Describe planned actions and additional permits required for project implementation:

Operating equipment in a water body will be managed and timed to prevent damage to aquatic life.

Describe planned actions and additional permits required for project implementation:

Water quality will be protected by preventing erosion and run-off of waste or chemical products.

Describe planned actions:

List other federal and state permits or contracts to be obtained, if a water right permit is granted.

SECTION 8: PROJECT SCHEDULE

a) Date construction will begin:

Already completed

b) Date construction will be completed:

Already completed

c) Date beneficial water use will begin:

When permit issued

SECTION 9: WITHIN A DISTRICT

Check here if the point of diversion or place of use are located within or are served by an irrigation or other water district.

Irrigation District Name	Address	
City	State	Zip

SECTION 10: REMARKS

Use this space to clarify any information you have provided in the application. (Attach additional sheets if necessary).

Received  
JUN 20 2025

OWRD

Received  
SEP 23 2025

OWRD

Surface Water — Page 6

Rev. 07/21

For Department Use: App. Number: \_\_\_\_\_

**DESCRIPTION**

BEGINNING AT INITIAL POINT NUMBER 1, WHICH IS ON THE NORTH LINE OF GOVERNMENT LOT 7, SECTION 14, T 19 S, R 12 W, W.M., SAID POINT BEING N 89° 57' W 360.04 FEET FROM THE NORTHEAST CORNER OF SAID LOT 7, AND THE SAID LOT CORNER BEING 1322.27 FEET N 89° 57' W OF THE EAST ONE-QUARTER CORNER OF SECTION 14, IN SAID TOWNSHIP AND RANGE. RUNNING THENCE S 89° 57' E 30.04 FEET, THENCE S 2° 57' 15" W 1253.28 FEET TO THE SHORELINE OF WHOAHINK LAKE, THENCE ALONG THE SHORELINE THE FOLLOWING BEARINGS AND DISTANCES - S 80° 21' W 122.86 FEET, N 57° 47' 20" W 77.22 FEET, N 82° 54' 30" W 164.87 FEET, S 70° 22' W 83.00 FEET, N 68° 49' 30" W 52.45 FEET, N 80° 09' 40" W 200.08 FEET, N 79° 51' 20" W 200.09 FEET, N 48° 04' W 188.44 FEET, N 31° 56' 30" W 188.14 FEET, N 2° 42' W 179.70 FEET, N 0° 42' 30" W 201.54 FEET, N 1° 05' 15" W 67.99 FEET, N 39° 22' 30" E 123.61 FEET, N 60° 01' 40" E 73.12 FEET, S 88° 17' E 126.91 FEET, S 78° 25' E 103.81 FEET, S 69° 01' 30" E 95.56 FEET, S 89° 19' 40" E 208.14 FEET, N 59° 53' 10" E, 60.75 FEET, S 83° 43' E 75.83 FEET, N 27° 24' E 49.18 FEET AND N 6° 30' W 67.72 FEET, THENCE LEAVING SAID SHORELINE N 18° 36' 30" E 220.66 FEET TO THE NORTH LINE OF GOVERNMENT LOT 7, THENCE S 89° 57' E 269.76 FEET TO THE POINT OF BEGINNING, IN LANE COUNTY, OREGON.

**DEDICATION**

STATE OF OREGON)SS  
COUNTY OF LANE)

KNOW ALL MEN THAT WE LEAVITT O. WRIGHT AND MARION H. WRIGHT, HUSBAND AND WIFE, CERTIFY THAT WE ARE THE OWNERS IN FEE SIMPLE OF THE LAND HEREON DESCRIBED; THAT WE CAUSED THE SAME TO BE SUBDIVIDED AND PLATTED AS HEREON SHOWN, AND THAT WE HEREBY DEDICATE TO THE PUBLIC FOREVER, ALL STREETS AS SHOWN ON THIS PLAT.

*Leavitt O. Wright*      *Marion H. Wright*

**ACKNOWLEDGEMENT**

STATE OF OREGON)SS  
COUNTY OF LANE)

THIS IS TO CERTIFY THAT ON THE 6TH DAY OF MARCH 1959 APPEARED BEFORE ME A NOTARY PUBLIC IN AND FOR SAID STATE AND COUNTY, THE ABOVE NAMED LEAVITT O. WRIGHT AND MARION H. WRIGHT, HUSBAND AND WIFE, PERSONALLY KNOWN TO ME TO BE THE IDENTICAL PERSONS WHO EXECUTED THE ABOVE INSTRUMENT, AND THAT THEY ACKNOWLEDGED THE SAME TO BE THEIR FREE ACT AND DEED.

IN WITNESS WHEREOF, I HAVE HERETO SET MY HAND AND AFFIXED MY OFFICIAL SEAL THIS 6TH DAY OF MARCH, 1959

*A. Margaret Hutchinson*  
NOTARY PUBLIC FOR OREGON  
MY COMMISSION EXPIRES 8/23/60



**AFFIDAVIT**

STATE OF OREGON)SS  
COUNTY OF LANE)

I, CHARLES C. HAYDEN, REGISTERED PROFESSIONAL LAND SURVEYOR, BEING FIRST DULY SWORN ON OATH SAY THAT I HAVE CORRECTLY SURVEYED THE LAND HEREON AS SHOWN BY THIS PLAT, THAT I PLACED PROPER MONUMENTS AT INITIAL POINT NUMBER 1 AND INITIAL POINT NUMBER 2, VIZ: 2" IRON PIPES 36" LONG. THAT SAID INITIAL POINT NUMBER 1, IS ON THE NORTH LINE OF GOVERNMENT LOT 7, 360.04 FEET N 89° 57' W FROM THE NORTHEAST CORNER OF SAID LOT AND 1682.31 FEET N 89° 57' W FROM THE EAST ONE-QUARTER CORNER OF SECTION 14, T 19 S, R 12 W, W.M. INITIAL POINT NUMBER 2 IS 750.35 FEET S 2° 57' 15" W FROM INITIAL POINT NUMBER 1.

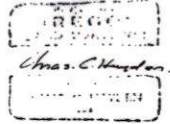

*Charles C. Hayden*

SUBSCRIBED AND SWORN TO BEFORE ME THIS 2ND DAY OF MARCH 1959

*A. Margaret Hutchinson*  
NOTARY PUBLIC FOR OREGON  
MY COMMISSION EXPIRES 8/23/60

**APPROVALS**

LANE COUNTY, OREGON

*Kenneth Nielsen*  
COUNTY COMMISSIONER

*Paul Johnson*  
COUNTY COMMISSIONER

*James E. Coe*  
COUNTY COMMISSIONER

*Kenneth E. Arnold*  
*By Adeline B. Whitely, Deputy 4/6/59*  
COUNTY ASSESSOR

*W. Wagoner*      3-6-59  
COUNTY SURVEYOR

LANE COUNTY PLANNING COMMISSION

*John B. Bartlett*  
CHAIRMAN

*Edward W. Sanford*  
SECRETARY

Received  
JUL 24 2025  
OWRD

Received  
JUN 20 2025  
OWRD

Received  
SEP 23 2025  
OWRD

Received

JUL 24 2025

OWRD

# Land Use Information Form



Oregon Water Resources Department  
725 Summer Street NE, Suite A  
Salem, Oregon 97301-1266  
(503) 986-0900  
www.oregon.gov/OWRD

NAME <i>Janet Childers</i>		PHONE <i>541-997-2926</i>
MAILING ADDRESS <i>5415 Huckleberry Lane</i>		
CITY <i>Florence</i>	STATE <i>OR</i>	ZIP <i>97439</i>
EMAIL <i>jchilders2004@msn.com</i>		

### A. Land and Location

Please include the following information for all tax lots where water will be diverted (taken from its source), conveyed (transported), and/or used or developed. Applicants for municipal use, or irrigation uses within irrigation districts, may substitute existing and proposed service-area boundaries for the tax-lot information requested below.

Township	Range	Section	¼ ¼	Tax Lot #	Plan Designation (e.g., Rural Residential/RR-5)	Water to be:			Proposed Land Use:
<i>19S</i>	<i>12W</i>	<i>14</i>	<i>NWSE</i>	<i>500</i>		<input type="checkbox"/> Diverted	<input type="checkbox"/> Conveyed	<input checked="" type="checkbox"/> Used	
						<input type="checkbox"/> Diverted	<input type="checkbox"/> Conveyed	<input type="checkbox"/> Used	<b>Received</b>
						<input type="checkbox"/> Diverted	<input type="checkbox"/> Conveyed	<input type="checkbox"/> Used	<b>JUN 20 2025</b>
						<input type="checkbox"/> Diverted	<input type="checkbox"/> Conveyed	<input type="checkbox"/> Used	<b>OWRD</b>

List all counties and cities where water is proposed to be diverted, conveyed, and/or used or developed:

*Dunes city*

NOTE: A separate Land Use Information Form must be completed and submitted for each county and city, as applicable.

### B. Description of Proposed Use

Type of application to be filed with the Oregon Water Resources Department:

- Permit to Use or Store Water
- Water Right Transfer
- Permit Amendment or Ground Water Registration Modification
- Limited Water Use License
- Exchange of Water
- Allocation of Conserved Water

Source of water:  Reservoir/Pond  Ground Water  Surface Water (name) *Wahink Lake*

Estimated quantity of water needed: *3*  cubic feet per second  gallons per minute  acre-feet

Intended use of water:  Irrigation  Commercial  Industrial  Domestic for *1* household(s)  
 Municipal  Quasi-Municipal  Instream  Other \_\_\_\_\_

Briefly describe:

*Water is for domestic use only during the months of July & August*

**Note to applicant:** For new water right applications only, if the Land Use Information Form cannot be completed while you wait, please have a local government representative sign the receipt on the bottom of page 4 and include it with the application filed with the Oregon Water Resources Department.

See Page 4 →



## For Local Government Use Only

The following section must be completed by a planning official from each county and city listed unless the project will be located entirely within the city limits. In that case, only the city planning agency must complete this form. This deals only with the local land use plan. Do not include approval for activities such as building or grading permits.

Received  
JUN 20 2025

**Please check the appropriate box below and provide the requested information**

OWRD

Land uses to be served by the proposed water use(s), including proposed construction, are allowed outright or are not regulated by your comprehensive plan. Cite applicable ordinance section(s): \_\_\_\_\_

Received  
SEP 23 2025

Land uses to be served by the proposed water use(s), including proposed construction, involve discretionary land-use approvals as listed in the table below. (Please attach documentation of applicable land-use approvals which have already been obtained. Record of Action/land-use decision and accompanying findings are sufficient.) **If approvals have been obtained but all appeal periods have not ended, check "Being Pursued."**

OWRD

Type of Land-Use Approval Needed (e.g., plan amendments, rezones, conditional-use permits, etc.)	Cite Most Significant, Applicable Plan Policies & Ordinance Section References	Land-Use Approval:	
Any as deemed required by Dunes City	Any as deemed required by Dunes City	<input type="checkbox"/> Obtained	<input type="checkbox"/> Being Pursued
		<input type="checkbox"/> Denied	<input checked="" type="checkbox"/> Not Being Pursued
		<input type="checkbox"/> Obtained	<input type="checkbox"/> Being Pursued
		<input type="checkbox"/> Denied	<input type="checkbox"/> Not Being Pursued
		<input type="checkbox"/> Obtained	<input type="checkbox"/> Being Pursued
		<input type="checkbox"/> Denied	<input type="checkbox"/> Not Being Pursued
		<input type="checkbox"/> Obtained	<input type="checkbox"/> Being Pursued
		<input type="checkbox"/> Denied	<input type="checkbox"/> Not Being Pursued

Local governments are invited to express special land use concerns or make recommendations to the Oregon Water Resources Department regarding this proposed use of water in the box below or on a separate sheet.

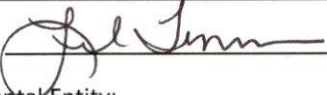
Name: Lila Timmons Title: City Administrator  
 Signature:  Date: 5/28/2025  
 Governmental Entity: \_\_\_\_\_ Phone: 541-997-3338

**Receipt Acknowledging Request for Land Use Information**

**Note to Local Government Representative:**  
 Please complete this form and return it to the applicant. **For new water right applications only**, if you are unable to complete this form while the applicant waits, you may complete this receipt and return it to the applicant. If you sign the receipt, you will have 30 days from the date of OWRD's Public Notice of the application to submit the completed Land Use Information Form to Oregon Water Resources Department. Please note while OWRD can accept a signed receipt as part of intake for an application for a new permit to use or store water, a completed Land Use Information Form is required for all other applications.

Applicant Name: \_\_\_\_\_

Staff Name: \_\_\_\_\_ Title: \_\_\_\_\_

Staff Signature: \_\_\_\_\_ Date: \_\_\_\_\_

Governmental Entity: \_\_\_\_\_ Phone: \_\_\_\_\_

Received  
JUL 24 2025  
OWRD

Figure 1: Map of Division 33 Areas

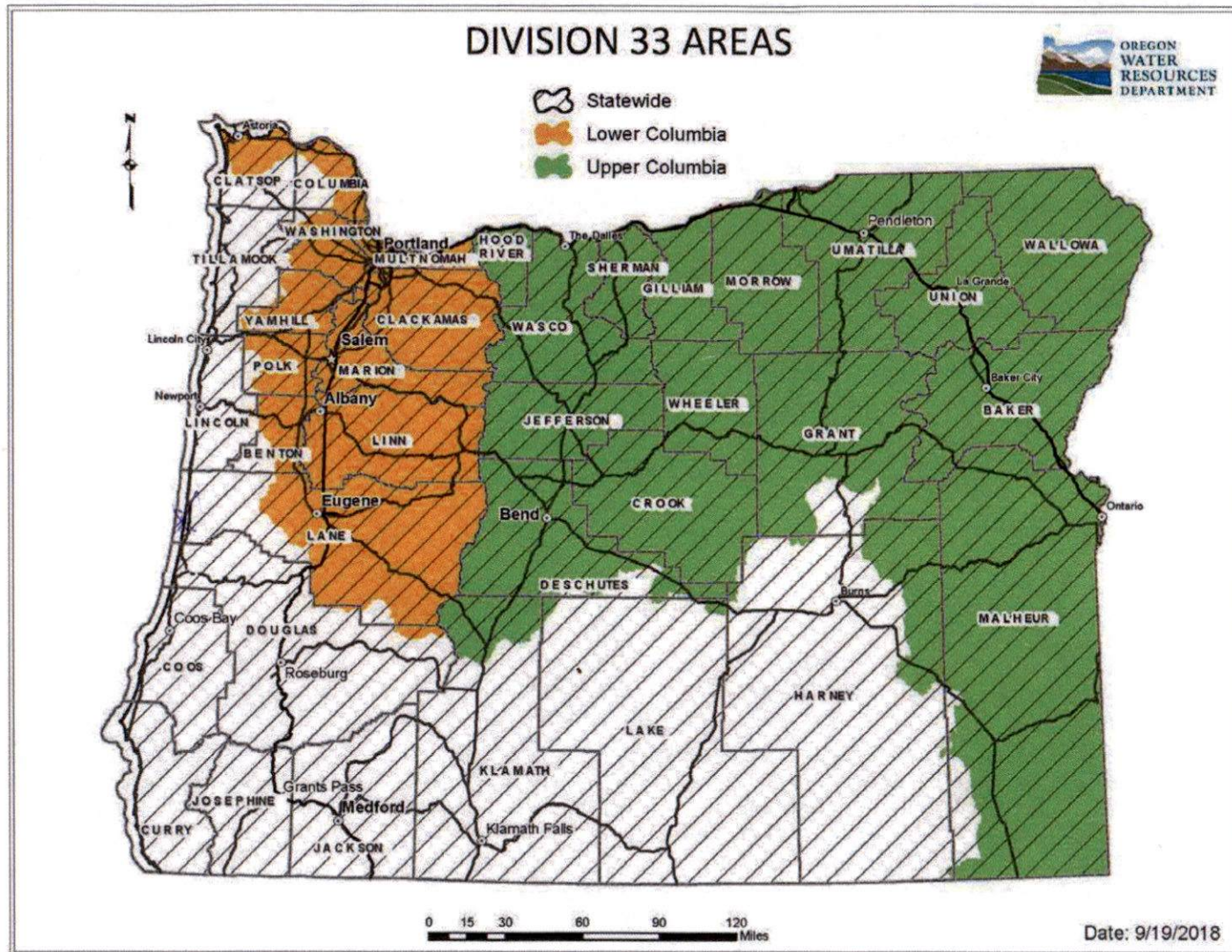

Received  
JUL 24 2025  
OWRD

Received  
SEP 23 2025  
OWRD

Received  
JUN 20 2025

OWRD  
Received  
SEP 23 2025

OWRD

For more detailed information, click on the following link and enter the TRSQQ or the Lat/Long of a POD and click on "Submit" to retrieve a report that will show which section, if any, of the Division 33 rules apply: [https://apps.wrd.state.or.us/apps/misc/lkp\\_trsqq\\_features/](https://apps.wrd.state.or.us/apps/misc/lkp_trsqq_features/)

# Minimum Requirements Checklist

Minimum Requirements (OAR 690-310-0040, OAR 690-310-0050 & ORS 537.140)

## Include this checklist with the application

**Check that each of the following items is included.** The application will be returned if all required items are not included. If you have questions, please call the Water Rights Customer Service Group at (503) 986-0900.

Please submit the original application and signatures to the Water Resources Department. Applicants are encouraged to keep a copy of the completed application.

- SECTION 1: Applicant Information and Signature
- SECTION 2: Property Ownership
- SECTION 3: Source of Water
- SECTION 4: Sensitive, Threatened or Endangered Fish Species Public Interest Information
- SECTION 5: Water Use
- SECTION 6: Water Management
- SECTION 7: Resource Protection
- SECTION 8: Project Schedule
- SECTION 9: Within a District
- SECTION 10: Remarks

Received  
JUL 24 2025  
OWRD

### Include the following additional items:

- Land Use Information Form with approval and signature of local planning department (*must be an original*) or signed receipt.
- Provide the legal description of: (1) the property from which the water is to be diverted, (2) any property crossed by the proposed ditch, canal or other work, and (3) any property on which the water is to be used as depicted on the map.
- Fees - Amount enclosed: \$ \_\_\_\_\_  
See the Department's Fee Schedule at [www.oregon.gov/owrd](http://www.oregon.gov/owrd) or call (503) 986-0900.
- Map that includes the following items:
  - Permanent quality and drawn in ink
  - Even map scale not less than 4" = 1 mile (example: 1" = 400 ft, 1" = 1320 ft, etc.)
  - North Directional Symbol
  - Township, Range, Section, Quarter/Quarter, Tax Lots
  - Reference corner on map
  - Location of each diversion, by reference to a recognized public land survey corner (distances north/south and east/west)
  - Indicate the area of use by Quarter/Quarter and tax lot identified clearly.
  - Number of acres per Quarter/Quarter and hatching to indicate area of use if for primary irrigation, supplemental irrigation, or nursery
  - Location of main canals, ditches, pipelines or flumes (if well is outside of the area of use)

Received  
JUN 20 2025

OWRD

Received  
SEP 23 2025

OWRD

For Department Use: App. Number: \_\_\_\_\_