

Assigned
Name Jack Clayton Futrell
By _____
Address P.O. Box 524 Burns, OR 97720

Application No. G G 6734
Permit No. G G 6264
Certificate No. 50593

Stream Index, Page No. 12-35

Date filed November 22, 1974
Priority Nov. 22, 1974
Action suspended until _____

Returned to applicant _____
Date of approval JAN 12 1976

CONSTRUCTION

Date for beginning JAN 12 1977
Date for completion OCT 1 1978
Extended to _____

Date for application of water OCT 1 1979
Extended to _____

PROSECUTION OF WORK

Form "A" filed started
Form "B" filed June 7, 1976
Form "C" filed June 7, 1976

FINAL PROOF

Blank mailed DEC 2 1981
Proof received _____
Date certificate issued FEB 12 1982

OWNERSHIP UPDATE

Date	To Whom	Address	Volume	Page
4-16-79	Donovon F. & Barbara A. Wohlers	Box 427, Burns, OR 97720 Route 1, Box 418, Ontario OR 97914	6	544

ASSIGNMENTS

REMARKS

Permit 1-23-79
T-10328

FEES PAID

Date	Amount	Receipt No.
11-22-74	97.50	43955

\$1 Cert. Fee

FEES REFUNDED

Date	Amount	Check No.
------	--------	-----------



Oregon

Kate Brown, Governor

66734

Water Resources Department

725 Summer St NE, Suite A

Salem, OR 97301

(503) 986-0900

Fax (503) 986-0904

February 24, 2020

GOLDEN RULE FARMS INC.
PO BOX 255
CHRISTMAS VALLEY, OR 97641

Reference: Transfer Application T-13215

The above referenced transfer application was withdrawn from the record of the Water Resources Department on February 24, 2020, by Special Order Volume 116, Page 171 (copy enclosed).

The transfer application is no further force or effect.

If you have any questions related to the withdrawal of this transfer, you may contact your caseworker, Corey Courchane, by telephone at (503) 986-0825 or by e-mail at Corey.A.Courchane@oregon.gov.

Sincerely,

Julie C. Baustian

Water Right Services Support
Transfers and Conservation Section

cc: J R. Johnson, Watermaster Dist. # 10 (via email)
John A. Short , Agent
Harney County

Enclosure

**BEFORE THE WATER RESOURCES DEPARTMENT
OF THE
STATE OF OREGON**

In the Matter of Transfer Application)	FINAL ORDER WITHDRAWING
T-13215, Harney County, Oregon)	AN APPLICATION FOR ADDITIONAL
)	POINTS OF APPROPRIATION, AND A
)	CHANGE IN POINTS OF
)	APPROPRIATION AND PLACES OF
)	USE

Authority

ORS 540.505 to 540.580 establishes the process in which a water right holder may submit a request to transfer the point of diversion, place of use, or character of use authorized under an existing water right.

Applicant

GOLDEN RULE FARMS, INC.
PO BOX 255
CHRISTMAS VALLEY, OR 97641

Findings of Fact

1. Transfer Application T-13215, in the name of GOLDEN RULE FARMS, INC., was filed on July 1, 2019.
2. On February 12, 2020, John Short of Water Right Services, LLC, submitted a written request on behalf of the applicant asking that transfer application T-13215 be withdrawn.

Now, therefore, it is ORDERED:

Transfer Application T-13215, in the name of GOLDEN RULE FARMS, INC., is withdrawn and is of no further force or effect.

Dated at Salem, Oregon this FEB 24 2020.

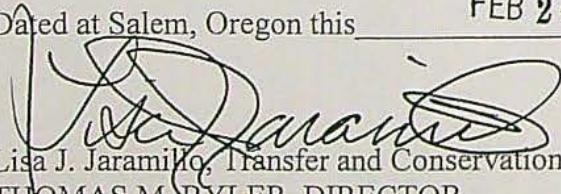
Lisa J. Jaramillo, Transfer and Conservation Section Manager, for
THOMAS M. BYLER, DIRECTOR
Oregon Water Resources Department

Mailing date: FEB 28 2020

This final order is subject to judicial review by the Court of Appeals under ORS 183.482. Any petition for judicial review must be filed within the 60-day time period specified by ORS 183.482(1). Pursuant to ORS 536.075 and OAR 137-003-0675, you may petition for judicial review or petition the Director for reconsideration of this order. A petition for reconsideration may be granted or denied by the Director, and if no action is taken within 60 days following the date the petition was filed, the petition shall be deemed denied.

Application No. G-6734 Permit No. G-6264
IN NAME OF _____

Surveyed Oct 14, 1977 by L. H. NUNN
July 30, 79, R. MACKEN

775-1979-V MB



Oregon Water Resources Department
725 Summer Street NE, Suite A
Salem, Oregon 97301
(503) 986-0900
www.wrd.state.or.us

Ownership Update For Certificated Rights Only

NO FEES ARE REQUIRED TO SUBMIT THIS FORM

NOTICE: A certificate of water right typically stays with the land. In order to track water right ownership, the Department requests that this form be submitted to the Department. To update multiple rights, a separate form is required for each right.

If you have any questions about this form, please contact your local watermaster, or call the Water Resources Department at (503) 986-0900.

This form is not for Applications, Permits, Transfers, Groundwater Registrations, or Limited Licenses. To notify the Department of changes in ownership to these types of authorizations, an Assignment is required.

Current Landowner Information

Name: Beverly Saucy
Mailing Address: P.O. Box 706
City: Crowe State: OR Zip: 97732-0706
Phone (Home): _____ Work: _____ Other: _____

Property Description

County: Harney Township: 25 Range: 31 Section: 27+28
Taxlot Number(s): 5800, 100, 300
Street Address of water right property: 31870 L S Lane Burns OR.
Water Right Information: Application: G-6734 Permit: - Certificate #: 50593+60713
G-9195

Are all the lands associated with this water right owned by the requester? Yes ☒ No ☐ If No, include a map showing the portion of the right involved.

Name of individual completing this form: Curt Blackburn Phone: 541-573-7206
Signature of requestor: [Signature] Date: 12-13-18

The Department does not change names on certificates. This form will be placed in the file for future reference only. The Department does not provide acknowledgement that this form has been received.

RECEIVED

STATE OF OREGON

JAN 4 1982

COUNTY OF

HARNEY

WATER RESOURCES DEPT.
SALEM, OREGON

Proof of Appropriation of Water

DONOVON F. and BARBARA A. WOHLERS

of Route 1, Box 418, Ontario
has applied beneficially the waters of
three wells

, State of Oregon 97914 ,

a tributary of Malheur Lake Basin
irrigation of 313.6 acres

for the purpose of

under Permit No. G-6264 and that the use of said waters has been completed under the
terms of said permit; that the priority of the right dates from
November 22, 1974
that the amount of water for the purposes aforesaid, has been actually beneficially used in the
amount of
3.1 cubic feet per second, being 0.90 cfs from Well Number 1, 1.35 cfs from
Well Number 2, 0.85 cfs from Well Number 3

or its equivalent in case of rotation, measured at the point of diversion from the well.
The well is located in the SW 1/4 NW 1/4, Section 27, SE 1/4 NE 1/4,
NE 1/4 NE 1/4, Section 28, T25S, R31E, WM; Well Number 2 - 1,330 feet South
and 1,280 feet East, Well Number 1 - 1,320 feet South and 40 feet West, Well
Number 3 - 170 feet South and 970 feet West all from NW Corner, Section 27

The amount of water used for irrigation, together with the amount secured under any other
right existing for the same lands, shall be limited to one-eightieth of one cubic foot per second
per acre, or its equivalent for each acre irrigated and shall be further limited
to a diversion of not to exceed 3 acre-feet per acre for each acre irrigated
during the irrigation season of each year

and shall
conform to such reasonable rotation system as may be ordered by the proper state officer.
A description of the place of use under the right, and to which such right is appurtenant, is
as follows:

39.8 acres NW 1/4 NE 1/4
39.8 acres SW 1/4 NE 1/4
39.6 acres NE 1/4 NW 1/4
39.4 acres NW 1/4 NW 1/4
39.4 acres SW 1/4 NW 1/4
39.6 acres SE 1/4 NW 1/4
Section 27

37.0 acres NE 1/4 NE 1/4
39.0 acres SE 1/4 NE 1/4
Section 28

Township 25 South, Range 31 East, WM

I have read the above and foregoing proof of appropriation of water; I know the contents
thereof, and that the facts therein stated are true.

IN WITNESS WHEREOF, I have hereunto set my hand this 10th day of December,

1981....

Don F. Wohlers

Barbara A. Wohlers

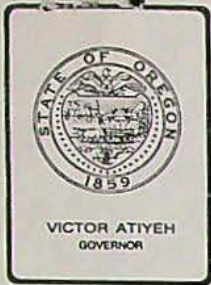

G6734

Water Resources Department

MILL CREEK OFFICE PARK

555 13th STREET N.E., SALEM, OREGON 97310

PHONE 378-3066

March 27, 1981

Federal Land Bank Association of Redmond
P. O. Box 577
Redmond, Oregon, 97756

Attention: John Schnoor

Dear Sirs,

Enclosed are copies of water right permits numbered G-6264 and G-8550 which you requested. Also enclosed are copies of the applicants maps, copies of the well logs and Water Resources Department receipt numbered 23791 for the \$3.95 in copying fees which you submitted.

Sincerely,

W. A. Carr
Office Engineer
Water Rights Division

WAC/jw

Enclosure

Federal Land Bank Association of Redmond

P. O. Box 577 742 S.W. Forest Avenue
Redmond, Oregon 97756
Telephone: 548-2541

DENNY WEITKAMP, Manager



April 20, 1981

RECEIVED

APR 21 1981

WATER RESOURCES DEPT
SALEM, OREGON

State Engineer
Water Resources Department
555 13th St. N.E.
Salem, OR 97310

Dear Sir:

The attached plat, legal description and outline of information needed is being sent in connection with a loan application we received from Mr. and Mrs. Robert McDonald of Burns, Oregon.

We are aware there will be a copy fee, so please give us a call and advise us of the amount owing. We will immediately send you a check.

If you have any questions, please contact us.

Very truly yours,

A handwritten signature in cursive script that reads "John Schnoor".

John Schnoor
Loan Officer

ah
attch.

*Phoned 4/23/81
will send check for
copies of well logs,
2 permits & maps
\$3.95
WAC*



Use Standard Legend. Indicate roads and show direction and distance to nearest town. Indicate points of compass—show scale of map. Designate section numbers at section centers. If more than one source of irrigation supply, indicate area served by each.

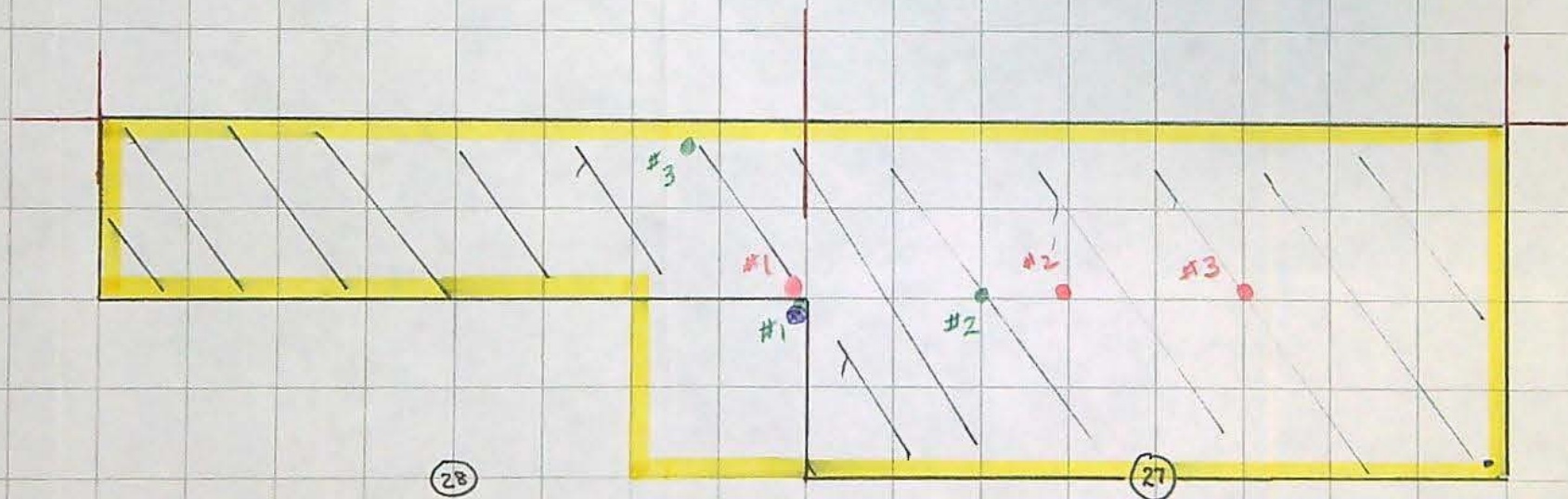

Information needed:

1. Copy of water right permits;
certificates.
2. Well logs for 3 wells located on
the property.

Land in Harney Co., OR described as follows:

Twp 25 S Rge 31 E.W.M.

Sec. 27 : N $\frac{1}{2}$

Sec. 28 : E $\frac{1}{2}$ NE $\frac{1}{4}$, NW $\frac{1}{4}$ NE $\frac{1}{4}$, N $\frac{1}{2}$ NW $\frac{1}{4}$

RECEIVED

APR 21 1981

WATER RESOURCES DEPT
SALE SECTION

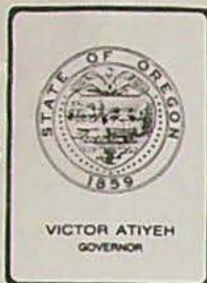

Water Resources Department

MILL CREEK OFFICE PARK

555 13th STREET N.E., SALEM, OREGON 97310

PHONE 378-3066

June 13, 1980

B. A. Wohlers
Rt. 1 Box 418
Ontario, Oregon, 97914

Dear Mr. and Mrs. Wohlers

REFERENCE: File No. G-6734

Enclosed is a copy of water right permit number G-6264 which you requested. Also enclosed is a copy of the application map and Water Resources Department receipt numbered 18509 for the \$1.85 in copy fees which you submitted.

While in most cases the right will be valid as described by the certificate, you are cautioned that the right or any part thereof may be forfeited by five successive years of non-use. Our records will not show that a right has been lost until a cancellation proceeding has been initiated.

Sincerely,

W. A. Carr
Office Engineer
Water Rights Division

WAC/jw

Enclosure

RECEIVED

JUN 10 1980

WATER RESOURCES DEPT
SALEM, OREGON

June 5, 1980

Please send us a copy of
water right permit # 6-6284 to
the address below.

Thank you,
Mrs D. F. Wohlers

Mr. & Mrs. D. F. Wohlers
Route 1, Box 418
Ontario, OR 97914

Form C (690-9-77)

IMPORTANT—This form is a notice to the Water Resources Director that permittee is ready to make final proof to the extent to which the water has actually been applied to the intended use under the terms of the permit. Permittee is cautioned that Certificate of Water Right will be issued based on the extent of the quantity and use as determined by the final proof inspection and survey which will be made in response to the filing of this Form C.

NOTE: In the case of an irrigation permit, this Form C should not be mailed to the Water Resources Department until all of the land described in the permit, which it is intended to irrigate under this permit at any time, has actually been irrigated.

Fill out, detach and mail to the Water Resources Department, Salem, OR 97310, when all of the water has been applied.

Application No. 9-6734

NOTICE OF COMPLETE APPLICATION OF WATER TO A BENEFICIAL USE

I, DONAVAN F. WOODLERS, the holder of Permit No. G-6264
to appropriate the public waters of the state of Oregon, completely applied the waters to a beneficial use in
accordance with the terms of said permit, on the 10 day of MAY, 1979.

Remarks: _____

IN WITNESS WHEREOF, I have hereunto set my hand this 10 day of MAY, 1979.

(Signature of Applicant)

(Address)

P.O. Box 427 BURNS OR
97720



Water Resources Department

MILL CREEK OFFICE PARK

555 13th STREET N.E., SALEM, OREGON 97310

PHONE 378-8503

May 8, 1979

Donovon F. & Barbara A. Wohlers
Box 427
Burns, OR 97720

RE: File G-6734

Dear Mr. & Mrs. Wohlers,

The assignment of permit No. G-6264 from Jack Clayton Futrell to you has been recorded in the records of the Water Resources Department. Our records have been changed accordingly, and the original assignment is enclosed.

Sincerely,

Thomas E. Shook
Water Rights Engineer

TES/dw

cc: Jack Clayton Futrell
Rt. 1, Box 318
Powell Butte, OR 97753

The completed assignment must be submitted to the State Engineer, 1178 Chemeketa St., N.E., Salem, Oregon 97310, together with a recording fee of ~~\$1.00~~ ^{\$2.00}.

Please apply the \$5.00 credit, receipt # 51387 dated Feb 11, 1976, on the filing fees.

*Thank you
Sincerely
Mrs. Futrell*

RECEIVED
APR 16 1979
WATER RESOURCES DEPT.
SALEM, OREGON

RECEIVED

JAN 11 1978

WATER RESOURCES DEPT.
SALEM, OREGON

LOW CHAPARRAL

493-2494

P. O. Box 524

Burns, OR 97720

Jan. 9, 1978

Dear Sir,

Enclosed is the bill + map of an old well which we had repaired so we could use it to irrigate.

My husband spoke to your men when they were here surveying to complete our irrigation system. Permit # 66264, and they said to send it in.

Sincerely
Mrs. J. Nuttall

684

ROSSBERG & SON
 Kenneth Rossberg
 P. O. Box 782
 CRANE, OREGON 97732
 Phone 493-2479

RECEIVED

JAN 11 1970

 WATER RESOURCES DEPT
 SALEM, OREGON

CUSTOMER'S ORDER NO.		PHONE		DATE	
				Mar 23, 1976	
NAME Jack Futrell					
ADDRESS Dog Mountain Burns, Oregon					
SOLD BY	CASH	C.O.D.	CHARGE	ON ACCT	PAID
QTY.	DESCRIPTION			PRICE	AMOUNT
105'	12" Drilling @ 12.00				1260.00
	supp. testing old well				700.00
2 - 700 x 15	6 ply Ties, 64' : Freight				22.26
					2032.26
	Credit for 26' of 8" casing @ \$3.50 per ft.				91.00
Paid Mar 24, 76 C.R.F. 348					
TAX					
RECEIVED BY					TOTAL \$1941.26

1009

All claims and returned goods
 MUST be accompanied by this bill.

Form 610-D Available from **NEBB**, Townsend, Mass. 01469

Thank You

RECEIVED

JAN 11 1978

WATER RESOURCES DEPT
SALEM, OREGON

RECEIVED
NOV 22 1977
STATE ENGINEER
SALEM, OREGON

SECTION 28:27

TOWNSHIP 25 S

RANGE 31 E

COUNTY OF MARION

STATE OF OREGON

SCALE 1" = 660'

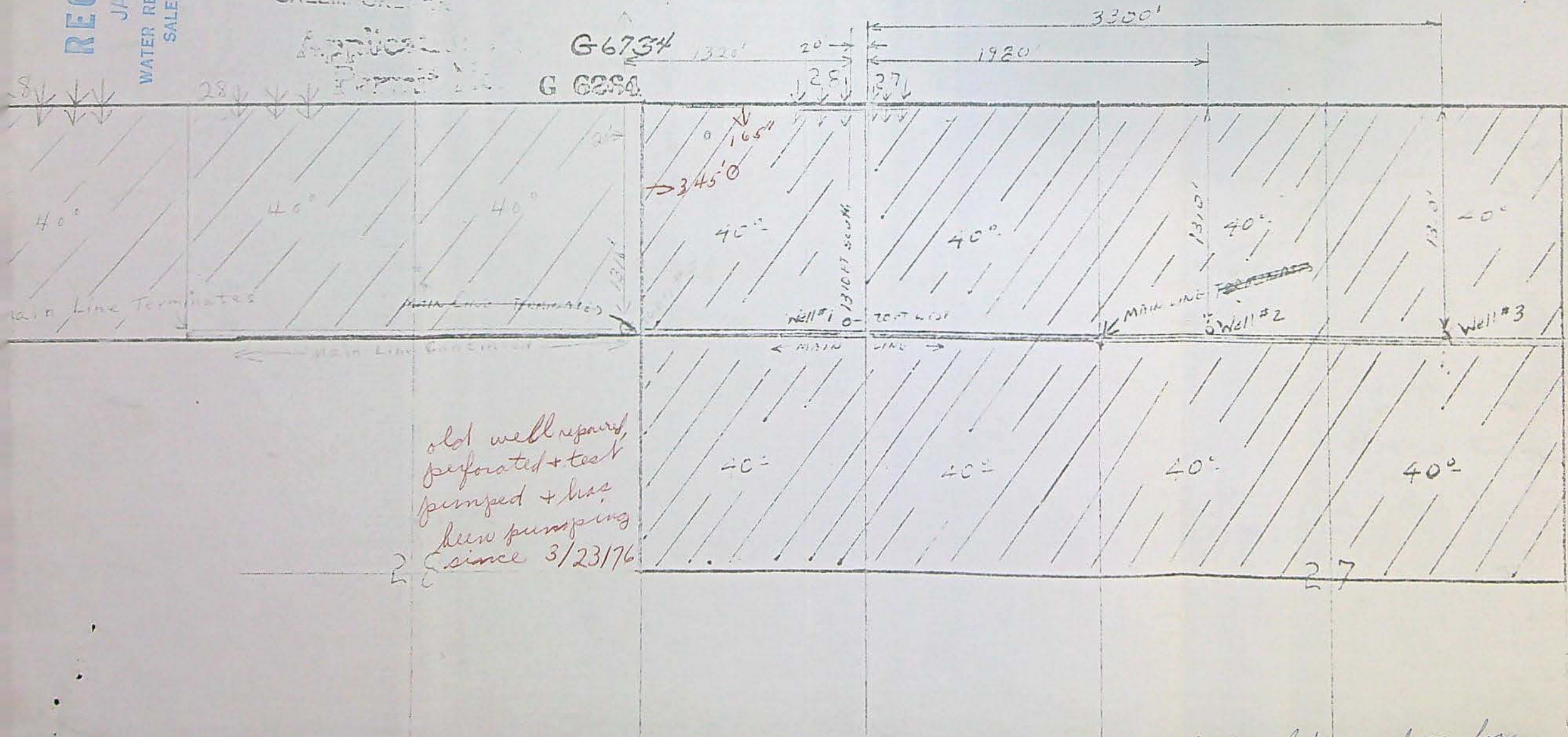

These include the tax lot numbers for
Federal Land Bank

LOW CHAPARRAL

493-2494

P. O. Box 524

Burns, OR 97720

June 4, 1976

Dear Mr. Loxson:

Enclosed is the completion application
for our ^{water}~~well~~ project permit # 66264.

Will appreciate any speedy consideration
on the return of papers since our Federal
Land Bank Loan hinges on the receipt of
them.

Thank you

Sincerely
Mrs. Jack Tuttle

RECEIVED

JUN - 7 1976

WATER RESOURCES DEPT
SALEM, OREGON



WATER RESOURCES DEPARTMENT

1178 CHEMEKETA STREET N.E. • SALEM, OREGON • 97310 • Phone 378-3739

ROBERT W. STRAUB
GOVERNOR

JAMES E. SEXSON
Director

February 18, 1976

File G-6734

WATER POLICY REVIEW
BOARD

EMERY N. CASTLE
Chairman
Corvallis

CHAPIN D. CLARK
Vice Chairman
Eugene

GEORGE H. PROCTOR
Klamath Falls

ANN W. SQUIER
Portland

RICHARD ROY
Portland

JAMES HILL
Arch Cape

JEAN FROST
Portland

Jack Clayton Futrell
P.O. Box 524
Burns, OR 97720

Dear Mr. Futrell

We have your check in the amount of \$5.00 and your request for an extension of time for permit numbered G-6264. The request is premature since you have until October 1, 1979 to complete your project. Also, the permit cannot be expanded. You will have to submit a new application for the additional lands.

Based on your map, I have partially completed an application form for you. Please note, it lists 120 acres rather than 80 acres as given on the application for extension of time. Items 8, 15, 16, and 17 must be answered and you will have to sign the application in the space provided under item 18.

An examination fee of \$20.00 is required to file the application in addition to an irrigation recording fee for 120 acres of \$37.00. Rather than refund your \$5.00 at this time, we will apply it to your application when it is received along with \$52.00.

I am returning your application for an extension of time and your map.

Sincerely,

Thomas E. Shook
Water Rights Engineer

TES:cc
Encl. Receipt No. 51387

Jack Clayton Futrell
P.O. Box 524
Burns, OR 97720

January 28, 1976

G-6734

Dear Mr. Futrell:

G-6264 and map.

December 18, 1974

G-6734

Jack Clayton Futrell
P.O. Box 524
Burns, OR 97720

Dear Sir:

Your application for a permit to appropriate 1800 gallons of water per minute, being 900 gallons of water per minute from Well #1, 450 gallons of water per minute from Well #2, and 450 gallons of water per minute from Well #3 for the irrigation of 320.0 acres, has been received along with a map and fees of \$97.50. Our receipt No. 43955 was handed to you.

The application has been filed as No. G-6734 and is in satisfactory form for approval by the issuance of a permit.

Very truly yours,

THOMAS E. SHOOK
Assistant

TS:db

RECEIVED
NOV 22 1977
STATE ENGINEER
SALEM, OREGON

Application
Permit No.

NOTE 28+27

MAP 255

Sheet 31E

CITY OF SALEM

STATE OF OREGON

SCALE 1" = 660'

G-6734

G 6264

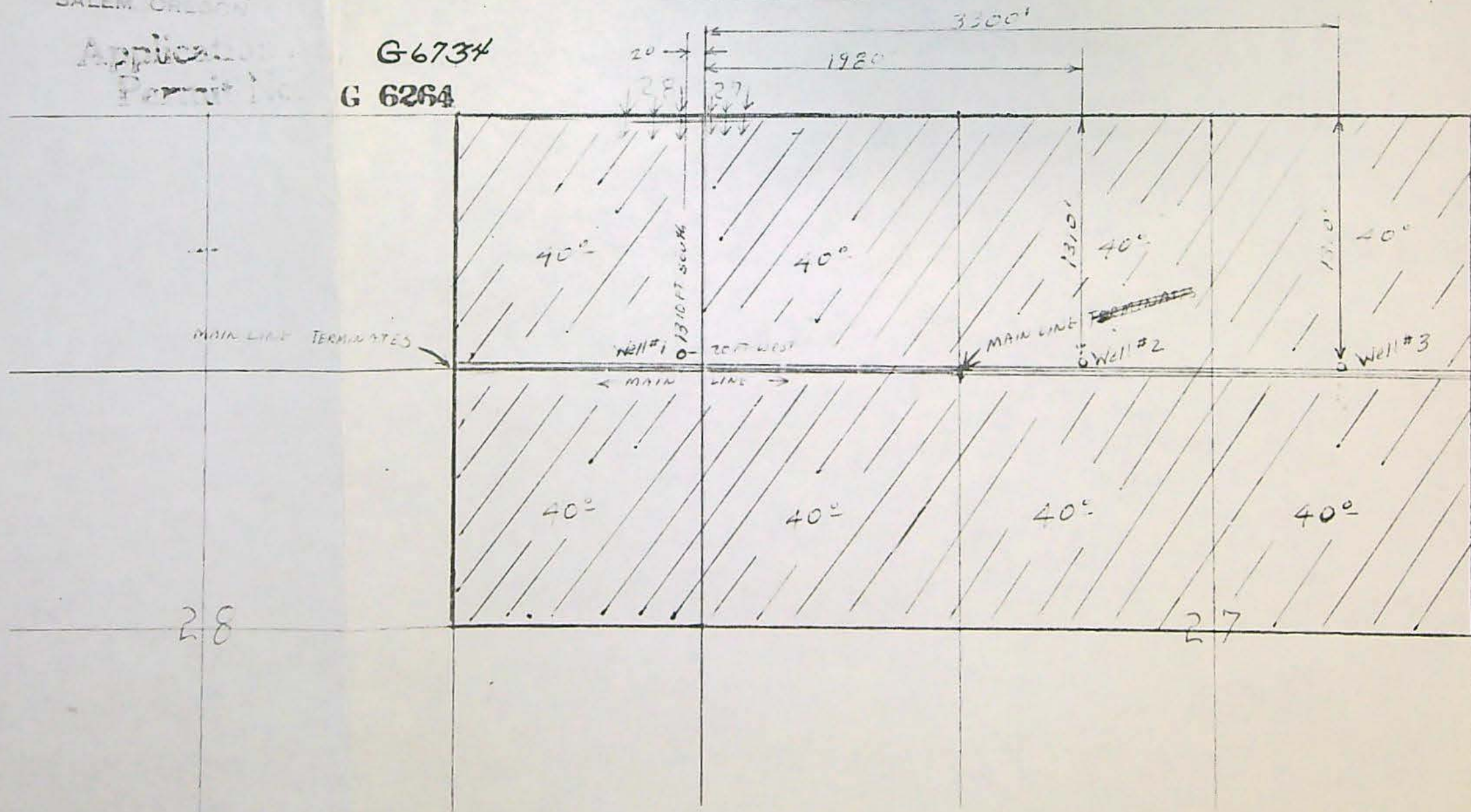

SECTION PLAT

SECTIONS 28+27

TOWNSHIP 25 S

RANGE 3 E

COUNTY OF HARNEY

STATE OF OREGON

SCALE 1" = 660'

CEIVED
JAN 22 1974
ENGINEER
EM OREGON

Application No. G6734
Permit No. G 6264

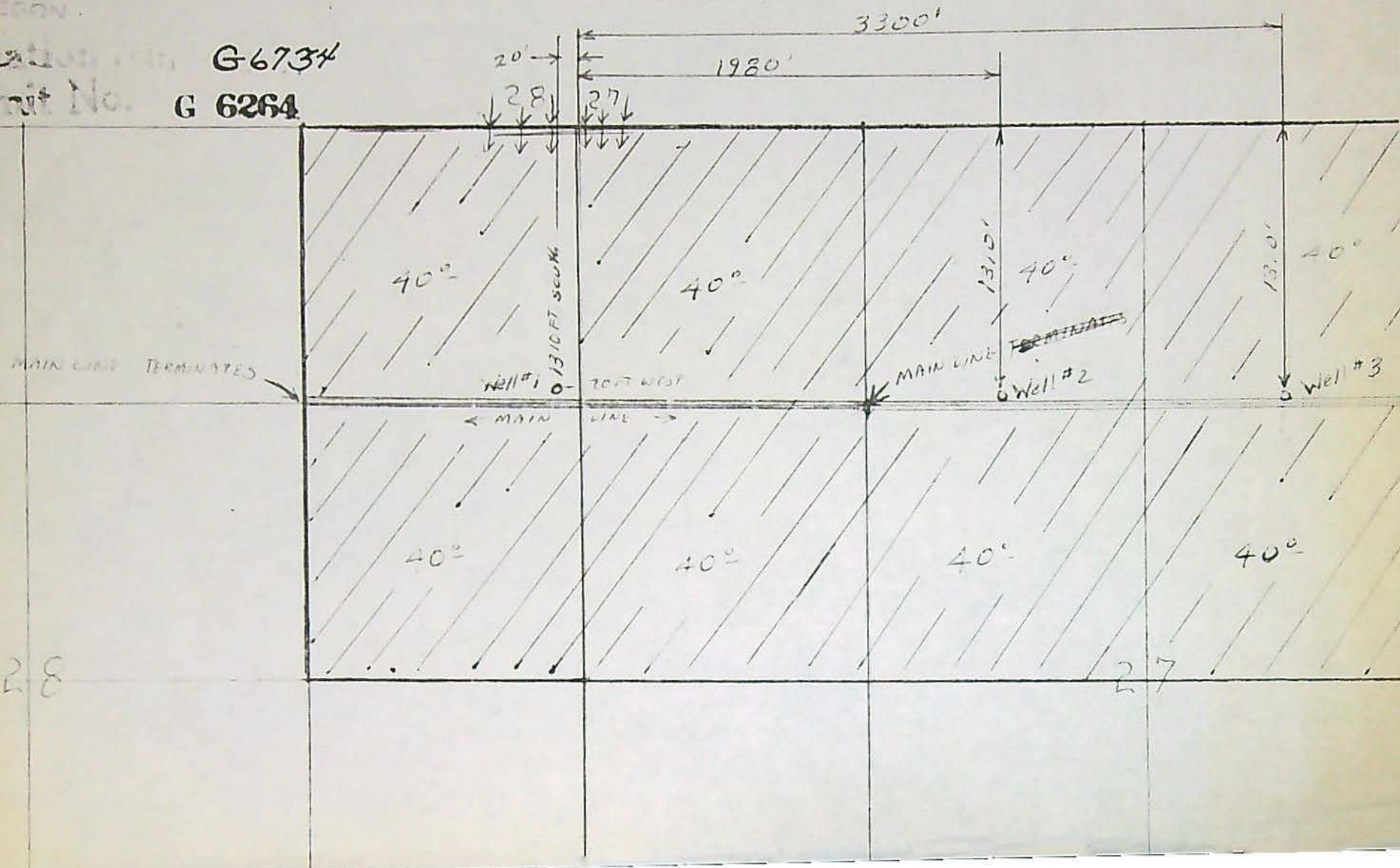

No Index

288

Abstract of Permit No. G-6264

Application No. G-6734

Certificate No.

Assigned

Name

Jack Clayton Futrell

Address

P. O. Box 524
Burns, Oregon

Source of water supply **Three wells** trib Mathew Lake Basin

Use

Irrigation of 313⁶ AC

Point of diversion #1; 1310'S & 20'W, #2; 1310'S & 1980'E, #3; 1310'S & 3300'E from NW c., s. 27, being within #1; NE 1/4 s. 28, #2; NE 1/4 NW 1/4 s. 27, #3; NW 1/4 s. 27, T. 25S., R. 31E., W.M.; Harney County

Number of acres **320.0**

DESCRIPTION OF LAND TO BE IRRIGATED OR PLACE OF USE

Twp.	Range	Sec.	NE 1/4				NW 1/4				SW 1/4				SE 1/4			
			NE 1/4	NW 1/4	SW 1/4	SE 1/4	NE 1/4	NW 1/4	SW 1/4	SE 1/4	NE 1/4	NW 1/4	SW 1/4	SE 1/4	NE 1/4	NW 1/4	SW 1/4	SE 1/4
25 S	31 E	27		40	40	40		40	40									
		28	40			40												
		27		39.8		NW 1/4 NE 1/4												
				39.8		SW 1/4 NE 1/4												
				39.6		NE 1/4 NW 1/4												
				39.4		NW 1/4 NW 1/4												
				39.4		SW 1/4 NW 1/4												
				39.6		SE 1/4 NW 1/4												
		28		37.0		NE 1/4 NE 1/4												
				39.0		SE 1/4 NE 1/4												

Priority date **November 22, 1974** 0.81

Amount of water **4.0 c.f.s.** being **1.0 c.f.s.** from each well No. 1 and 3, and **2.0 c.f.s.** from Well No. 2

Time limit to begin construction **1-12-77**

Time limit to complete construction **10-1-77** extended to

Time limit to completely apply water **10-1-78** extended to

Remarks: Limitations: **1/80 c.f.s., 3 a.f.**

Q Capacity of system **1.35**

3.1 cfs being **0.90 cfs** from well No. 1, **1.35 cfs** from well No. 2, **0.85 cfs** from well No. 3

extended to

extended to

RE-DO
10-14-77
7-30-79
LHM
R.G.M.

1977-8
10-14-77
LHM

B.M.
cgm

Basin 12 Wells

Basin 12, Volume 1

7899A

1

Info: Mr. Futrell

Source: Wells: #1 - 120' dp, 18' swl, 12" case Well log shows 16" dp
#2 - 105' dp, 18' swl, 12" case
#3 - 120' dp, 20' swl, 12" case (existing well, cleaned)

Pump: #1 US 30 HP @ 1750

Johnson Turbine 6" out

$$\frac{(6.61)(30)}{235} = 0.84$$

$$\frac{(6.61)(30)}{245} = 0.81 \quad \frac{210}{240} = 0.875$$

#2 Westinghouse 50 HP @ 1770

Johnson Turbine 8" out

$$\frac{(6.61)(50)}{235} = 1.41$$

$$\frac{(6.61)(50)}{245} = 1.35 \quad \frac{210}{240} = 1.35$$

#3 US 30 HP @ 1750

Johnson Turbine 6" out

$$\frac{(6.61)(30)}{235} = 0.84$$

$$\frac{(6.61)(30)}{245} = 0.81 \quad \frac{210}{240} = 0.875$$

Pipe: 5280' - 6" alum, 3300' - 4" alum

Heads: 192 RB30 1/64 all max

$$\frac{(7.08)(192)}{450} = 3.02$$

$$\frac{(7.32)(192)}{450} = 3.13 \quad \text{use 3.1 cfs}$$

Lift: ± 5 to ± 15

Crop: grain

$$\frac{(1.2) \left[\frac{3.09}{2.97} \right] \left[\frac{3.02}{3.07} \right] (1.1)}{3.07} \rightarrow 3.05$$

Remarks: Wells 1 & 2 were drilled as ~~filled~~ filed. Well #3 was not drilled. However an existing well located near the NW cor of the NE 1/4 NE 1/4 sec 28 was cleaned out and used in place of well #3.

Tie: 1977-Q tied to NW cor sec 27 a 1 1/2 I.P. & fences

kg: draw $\approx 50'$

$$P = 180$$

$$h = 5$$

$$\frac{S = 50}{235}$$

$$P = 190$$

$$h = 5$$

$$\frac{S = 50}{245}$$

10-14-77

Larry D. Funn
Field Engineer

RECEIVED
NOV 22 1971
STATE ENGINEER
SALEM, OREGON

SECTION 28 & 27

TOWNSHIP 25 S.

R 7265 31E

COUNTY OF MARBLE

STATE OF OREGON

SCALE 1" = 660'

Application No. G-6734
Permit No. G 6264

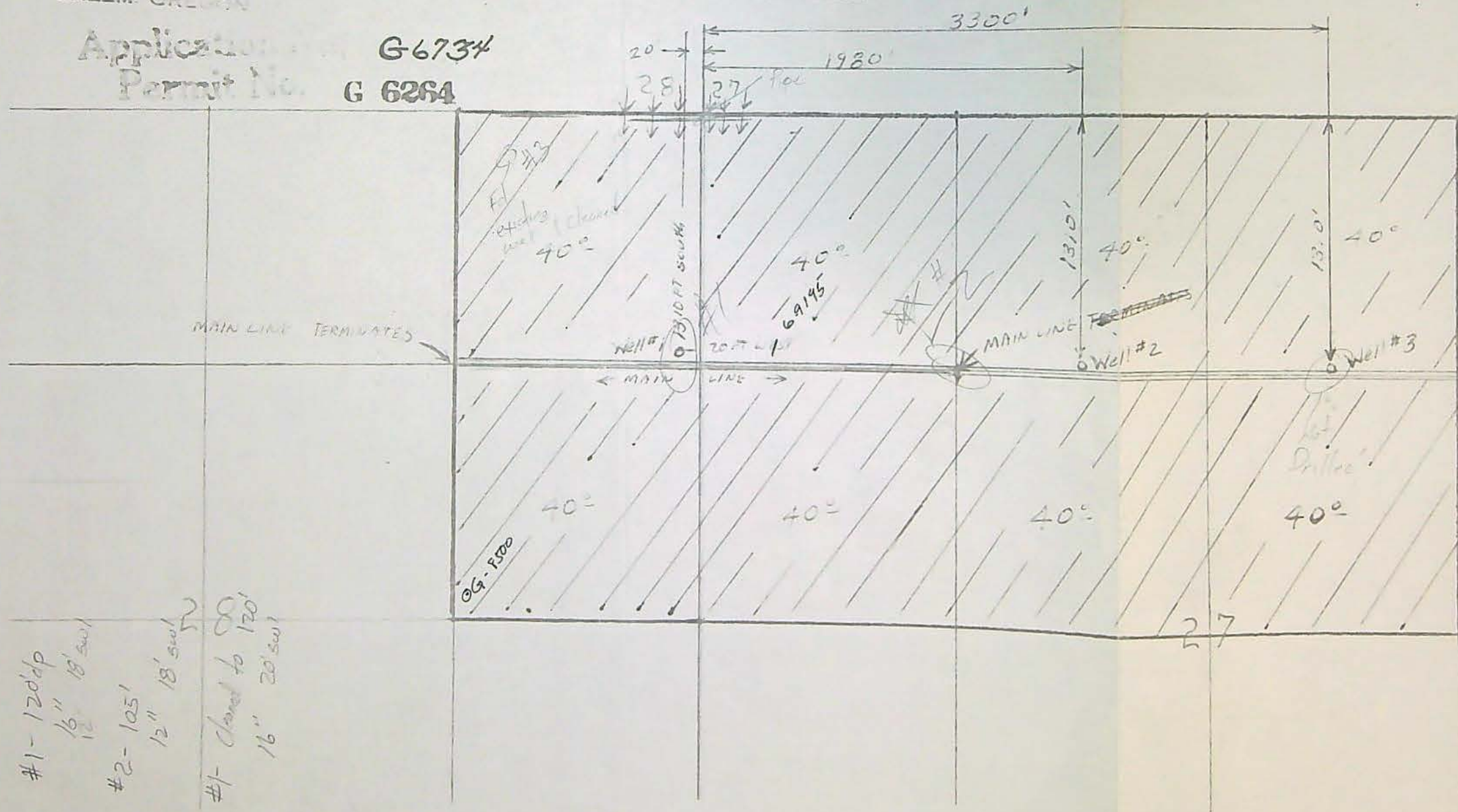

T.25S. R.31E. W.M.

Conflicts with
other rights
here

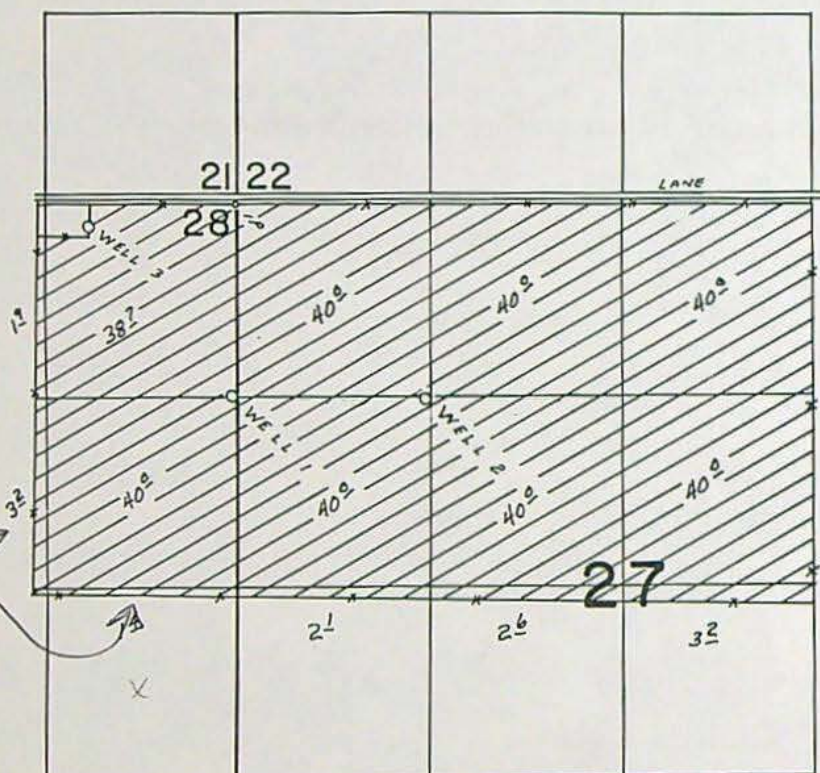

WELL 1 - 1310' S. & 40' W. ; WELL 2 - 1340' S. & 12 90' E. ;
WELL 3 - 140' S. & 10 20' W. ALL FROM NW COR. SEC. 27

Copy of Original made
by Nunn

INFO - NO ONE AROUND

RESURVEYED & FOUND IP'S AT ALL 4 CORNERS. F
QUITE DIFF. DISTANCES THAN NUNN. COULD NOT FIND SEC. COR.

LIFT IS APPROX. 0

FOUND 8" ^{ALUM.} MAIN, APPROX $\frac{3}{4}$ MILE, $\frac{1}{2}$ MILE 6" & 300' - 5" ALUM.

THERE ARE 4 - $\frac{1}{2}$ MILE WHEEL LINES IN THIS FIELD &

1 - APPROX $\frac{1}{2}$ MILE LINE IN ADJOINING FIELD CONNECTED TO
THESE 3 WELLS. 3 LINES AT 64 IDS EACH RUNNING NOW.

ASSUME REST OF REPORT IS CORRECT

WELLS ARE MANIFOLDED

tie: PTS-1979V

7-30-79

R.G. Muehlen

$$\frac{(3)(64)(7)}{450} = 2.99 \text{ cfs}$$

RECEIVED
NOV 22 1974
STATE ENGINEER
SALEM, OREGON

SECTION PLAT

SECTIONS 28 & 27

TOWNSHIP 25 S

RANGE 31 E

COUNTY OF HARNEY

STATE OF OREGON

SCALE 1" = 660'

Application G-6734
Permit No. G 6264

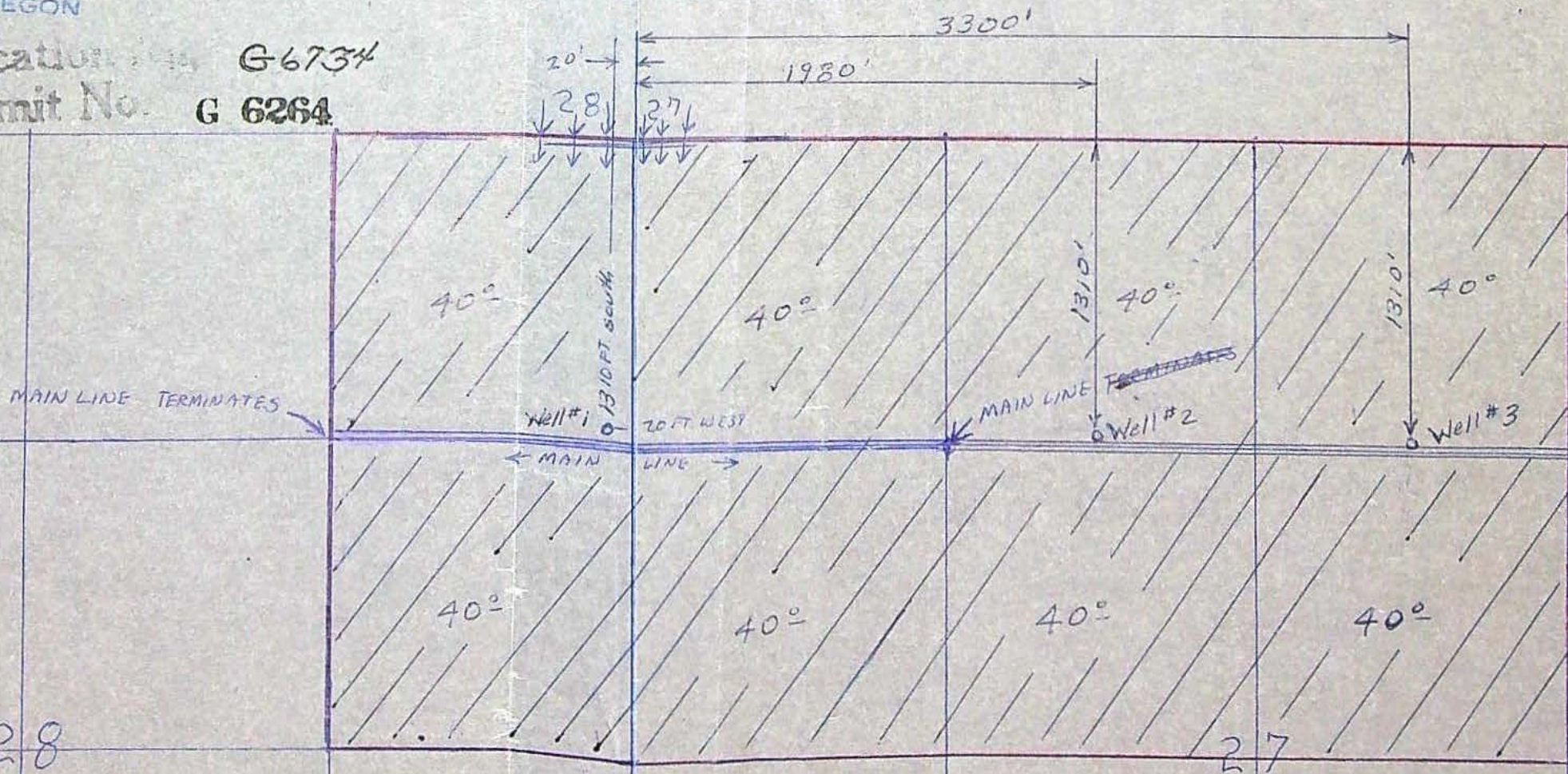

T.25S. R.31E. W.M.

*Superceded
15.5.81
Jan 15.81*

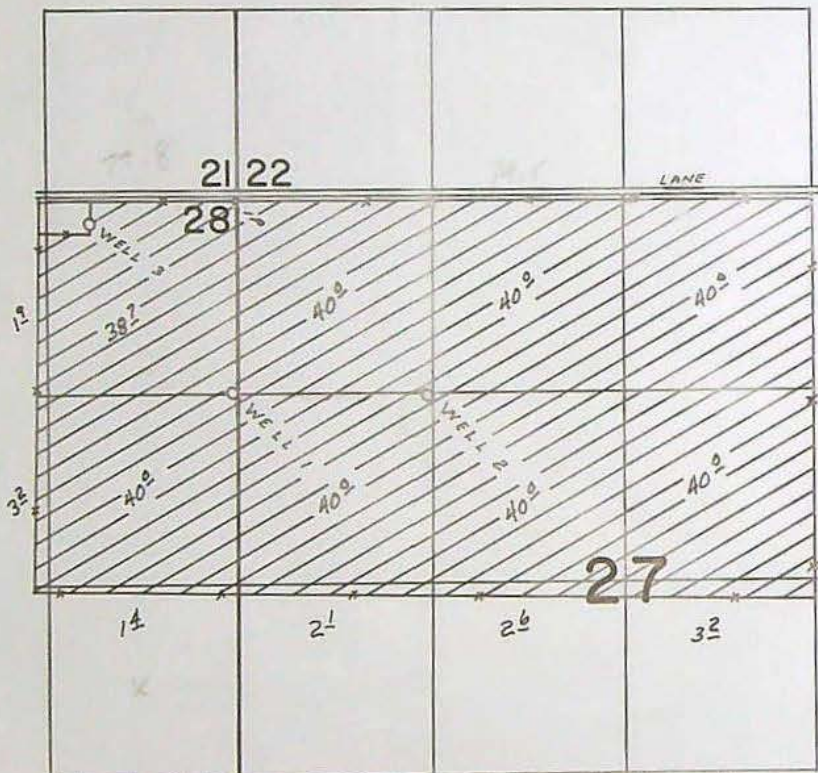

WELL 1 - 1310'S. & 40'W. ; WELL 2 - 1340'S. & 1290'E. ;
WELL 3 - 140'S. & 1020'W. ALL FROM NW COR. SEC. 27

FINAL PROOF SURVEY
UNDER

Application No. G-6734 Permit No. G-6264
IN NAME OF

DONOVON F. & BARBARA A. WOHLERS

Surveyed OCT. 14, 1977, by L.H. NUNN