

400

Application for a Permit to Store Water in a Reservoir

(Standard Review)



Oregon Water Resources Department
725 Summer Street NE, Suite A
Salem, Oregon 97301-1266
503-986-0900
www.oregon.gov/OWRD

You must use this form for any reservoir storing more than 9.2 acre-feet and with a dam more than 10 feet high.

SECTION 1: APPLICANT INFORMATION AND SIGNATURE

Applicant

NAME Reggie Boltz		PHONE (HM) 541-218-5555	
PHONE (WK)	CELL 541-218-5555	FAX	
MAILING ADDRESS PO Box 420			
CITY OBrien	STATE OR	ZIP 97534	E-MAIL * reggiesunvalley@aol.com

Organization

NAME N/A		PHONE N/A	FAX N/A
MAILING ADDRESS N/A		CELL N/A	
CITY N/A	STATE N/A	ZIP N/A	E-MAIL *

Agent – The agent is authorized to represent the applicant in all matters relating to this application.

AGENT / BUSINESS NAME N/A		PHONE N/A	FAX N/A
MAILING ADDRESS N/A		CELL N/A	
CITY n/A	STATE N/A	ZIP N/A	E-MAIL * N/A

Note: Attach multiple copies as needed

* By providing an e-mail address, consent is given to receive all correspondence from the Department electronically. (Paper copies of the final order documents will also be mailed.)

By my signature below I confirm that I understand:

- I am asking to use water specifically as described in this application.
- Evaluation of this application will be based on information provided in the application packet.
- I cannot legally store water until the Water Resources Department issues a permit to me.
- The Department encourages all applicants to wait for a permit to be issued before beginning construction of any proposed diversion. Acceptance of this application does not guarantee a permit will be issued.
- If I begin construction prior to the issuance of a permit, I assume all risks associated with my actions.
- If I get a permit, I must not waste water.
- If development of the water use is not according to the terms of the permit, the permit can be cancelled.
- The water use must be compatible with local comprehensive land use plans.
- Even if the Department issues a permit, I may have to stop using water to allow senior water right holders to get water to which they are entitled.

I (we) affirm that the information contained in this application is true and accurate.

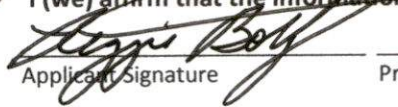
 _____
Applicant Signature Print Name and Title if applicable Date
REGGIE BOLTZ 6/23/25

Applicant Signature Print Name and Title if applicable Date

For Department Use: App. Number: _____

Received
SEP 26 2025

OWRD
Received

JUN 27 2025

OWRD

Received
AUG 11 2025

OWRD

SECTION 2: PROPERTY OWNERSHIP

OWRD

Indicate if you own all the lands associated with the project from which the water is to be diverted, conveyed, and used.

- YES, there are no encumbrances.
- YES, the land is encumbered by easements, rights of way, roads or other encumbrances.
- NO, I have a recorded easement or written authorization permitting access.
- NO, I do not currently have written authorization or easement permitting access.
- NO, written authorization or an easement is not necessary, because the only affected lands I do not own are state-owned submersible lands, and this application is for irrigation and/or domestic use only (ORS 274.040).
- NO, because water is to be diverted, conveyed, and/or used only on federal lands.

Received
AUG 11 2025

OWRD

Affected Landowners: List the names and mailing addresses of all the owners of any lands that are not owned by the applicant and that are crossed by the proposed ditch, canal or other work, even if the applicant has obtained written authorization or an easement from the owner. (Attach additional sheets if necessary).

Received
SEP 26 2025

N/A

OWRD

Legal Description: You must provide the legal description of: (1) the property from which the water is to be diverted, (2) any property crossed by the proposed ditch, canal or other work, and (3) any property on which the water is to be used as depicted on the map.

TL 00200 Map# 40-08-30-00-000200-00

SECTION 3: SOURCE OF WATER

A. Reservoir Name: Rockn ' R Ranch Pond

B. Source: Provide the name of the water body or other source from which water will be diverted, and the name of the stream or lake it flows into. Indicate if source is run-off, seepage, or an unnamed stream or spring.

Source 1: West Fork Illinois River	Tributary to: Illinois River
TRSQQ of POD: 40S9W Sec. 25 SENE	
Source 2: N/A	Tributary to: N/A
TRSQQ of POD: N/A	

- Is the proposed reservoir in a wetland (as determined by DSL)? Yes No Don't know
- Is the proposed reservoir an enlargement of an existing dam/reservoir? Yes No
- Is the proposed reservoir in-channel of a stream or off-channel: In-channel Off-Channel
- If the reservoir is proposed to be in-channel, is the stream: Perennial Intermittent Ephemeral
- If the reservoir is proposed to be in-channel, has ODFW determined that native migratory fish are present?
 Yes No Don't know
- Is the reservoir in the 100-year floodplain? Yes No Don't know
- If the reservoir is not in the channel of a stream, state how it is to be filled: **Water Right - POD**

For Department Use: App. Number: _____

SECTION 4: SENSITIVE, THREATENED OR ENDANGERED FISH SPECIES PUBLIC INTEREST INFORMATION

This information must be provided for your application to be accepted as complete. The Water Resources Department will determine whether the proposed use will impair or be detrimental to the public interest with regard to sensitive, threatened or endangered fish species.

To answer the following questions, refer to the map shown on [Attachment 3](#) or the link below to determine whether the proposed point of diversion (POD) is located in an area where the Upper Columbia, the Lower Columbia, and/or the Statewide public interest rules apply.

For more detailed information, click on the following link and enter the TRSQQ or the Lat/Long of a POD and click on "Submit" to retrieve a report that will show which section, if any, of the rules apply:
https://apps.wrd.state.or.us/apps/misc/lkp_trsqg_features/

If you need help to determine in which area the proposed POD is located, please call the customer service desk at (503) 986-0900.

Upper Columbia - OAR 690-033-0115 thru -0130

Is the POD located in an area where the Upper Columbia Rules apply?

Yes No

If yes, you are notified that the Water Resources Department will consult with numerous federal, state, local and tribal governmental entities so it may determine whether the proposed use is consistent with the "Columbia River Basin Fish and Wildlife Program" adopted by the Northwest Power Planning Council in 1994 for the protection and recovery of listed fish species. The application may be denied, heavily conditioned, or if appropriate, mitigation for impacts may be needed to obtain approval for the proposed use.

If yes,

- I understand that the proposed use does not involve appropriation of direct streamflow during the time period April 15 to September 30, except as provided in OAR 690-033-0140.
- I understand that I will install, operate and maintain a fish screen and fish passage as listed in ORS 498.301 through 498.346, and 509.580 through 509.910, to the specifications and extent required by Oregon Department of Fish and Wildlife, prior to diversion of water under any permit issued pursuant to this application.
- I understand that the Oregon Department of Environmental Quality will review my application to determine if the proposed use complies with existing state and federal water quality standards.
- I understand that I will install and maintain water use measurement and recording devices as required by the Water Resources Department, and comply with recording and reporting permit condition requirements prior to diversion or use of water under any permit issued pursuant to this application.

Received
SEP 26 2025
OWRD

Received
JUN 27 2025
OWRD

Received
AUG 11 2025
OWRD

For Department Use: App. Number: _____

Lower Columbia - OAR 690-033-0220 thru -0230

Is the POD located in an area where the Lower Columbia rules apply?

Yes No

If yes, you are notified that that the Water Resources Department will determine, by reviewing recovery plans, the Columbia River Basin Fish and Wildlife Program, and regional restoration programs applicable to threatened or endangered fish species, in coordination with state and federal agencies, as appropriate, whether the proposed use is detrimental to the protection or recovery of a threatened or endangered fish species and whether the use can be conditioned or mitigated to avoid the detriment.

If a permit is issued, it will likely contain conditions to ensure the water use complies with existing state and federal water quality standards; and water use measurement, recording and reporting required by the Water Resources Department. The application may be denied, or if appropriate, mitigation for impacts may be needed to obtain approval of the proposed use.

If yes, provide the following information (the information must be provided with the application to be considered complete).

Yes No The proposed use is for more than one cubic foot per second (448.8 gpm) and is not subject to the requirements of OAR 690, Division 86 (Water Management and Conservation Plans).

If yes, provide a description of the measures to be taken to assure reasonably efficient water use:

N/A

Statewide - OAR 690-033-0330 thru -0340

Is the POD located in an area where the Statewide rules apply?

Yes No

If yes, the Water Resources Department will determine whether the proposed use will occur in an area where endangered, threatened or sensitive fish species are located. If so, the Water Resources Department, Department of Fish and Wildlife, Department of Environmental Quality, and the Department of Agriculture will recommend conditions required to achieve "no loss of essential habitat of threatened and endangered (T&E) fish species," or "no net loss of essential habitat of sensitive (S) fish species." If conditions cannot be identified that meet the standards of no loss of essential T&E fish habitat or no net loss of essential S fish habitat, the agencies will recommend denial of the application unless they conclude that the proposed use would not harm the species.

SECTION 5: WATER USE

- a) The use of the impounded water will be: Irrigation, supplemental irrigation, frost protection, recreation, Fire Protection
- b) The amount of water to be stored is: 16 acre-feet.
- c) The area submerged by the reservoir, when filled, will be 3.2 acres.

Received Received
AUG 11 2025 SEP 26 2025

OWRD OWRD

Received

For Department Use: App. Number: _____

JUN 27 2025

OWRD

SECTION 6: DAM HEIGHT AND COMPOSITION

The maximum height of the structure will be 9' 11" feet above streambed or ground surface at the centerline of the crest of the dam.

Attach preliminary plans, specifications and supporting information for the dam and impoundment area including 1) dam height, 2) width, 3) crest width, 4) surface area and 5) preliminary fish passage design.

Note: If your dam height is greater than or equal to 10.0' above land surface **AND** your reservoir will store equal to or greater than 9.2 acre-feet, engineered plans and specifications must be approved by the Department' Dam Safety Section prior to storage of water.

The dam will be (check one): Earthfill Concrete Flash board Other

If "other," provide the description:

N/A

SECTION 7: PRIMARY OUTLET WORKS

a) Describe the location and the dimensions of the outlet conduit through the dam:
NOTE: Most dams across a natural stream channel will need an outlet conduit having a minimum diameter of 8 inches or greater.

Not in channel No Conduit

b) How and when will the outlet be operated?

N/A

c) If ODFW has determined fish are present in the stream, how do you propose to protect fish through the outlet conduit (the conduit does not constitute fish passage)?

Fishscreen on spillway & Screen on intake

SECTION 8: EMERGENCY SPILLWAY

a) Describe the location and the dimensions of the spillway channel.

N. end of res

b) How will the emergency spillway be designed to prevent erosion?

all concrete

c) What is the maximum design flow for the spillway? (Should be able to handle high flow events. 10-year flood events? 50-year flood events?)

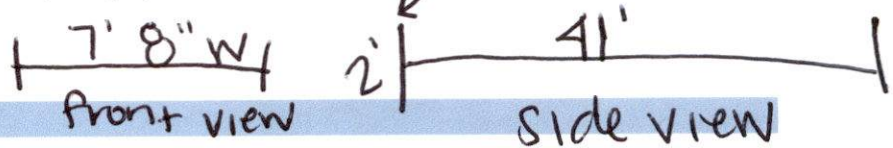

SECTION 9: WATER QUALITY

a) Describe how the reservoir will be managed to maintain water quality in the reservoir and downstream.

irrigation if needed - not common

b) Describe how the perimeter of the reservoir will be buffered to limit nutrient and bacteria contamination.

natural habitat

For Department Use: App. Number: _____

Received

AUG 11 2025

OWRD

Received

JUN 27 2025

OWRD

Received

SEP 26 2025

OWRD

- c) Describe how annual maintenance of the reservoir will be accomplished without discharging contaminated water instream.

River dumps have screens and spillway for excess

SECTION 10: PROJECT SCHEDULE (List Month and Year)

- a) Proposed date construction work will begin:
(Fish passage approval is necessary prior to construction.)
- b) Proposed date construction work will be completed:
- c) Proposed date water use will be completed:

already existing
already complete
once permit issued

SECTION 11: WITHIN A DISTRICT

- Check here if the point of diversion or place of use are located within or are served by an irrigation or other water district.

Irrigation District Name	Address	
City	State	Zip

SECTION 12: REMARKS

Use this space to clarify any information you have provided in the application.

This pond was installed 32 years ago with a new project for Illinois Valley conservation district. This developed a new water pumping system, instead of a gravel push-up dam on the west Fork of the Illinois river. A new 12 inch plastic pipe was installed instead of open ditches to carry the pumped water to the storage pond. The existing storage pond was enlarged to supply enough water to irrigate a new vineyard and Frost protect the new vineyard. The pond was designed with a screen and overflow for unused water to return to the west Fork, Illinois river. The point of diversion was never moved, and the water rights have always been kept in good standing. The new pumping system is designed to pump water as low as 6 inches deep with screens to protect the fishery if needed. The new pond was also designed to accommodate fire water supply for helicopters and ground control for both federal and local fire protection, please see enclosed letter.

Received
SEP 26 2025
OWRD

Received
JUN 27 2025
OWRD

Received
AUG 11 2025
OWRD

400 BROWN RD.
OBRIEN D.R.
DAM SECTION
DRAWING

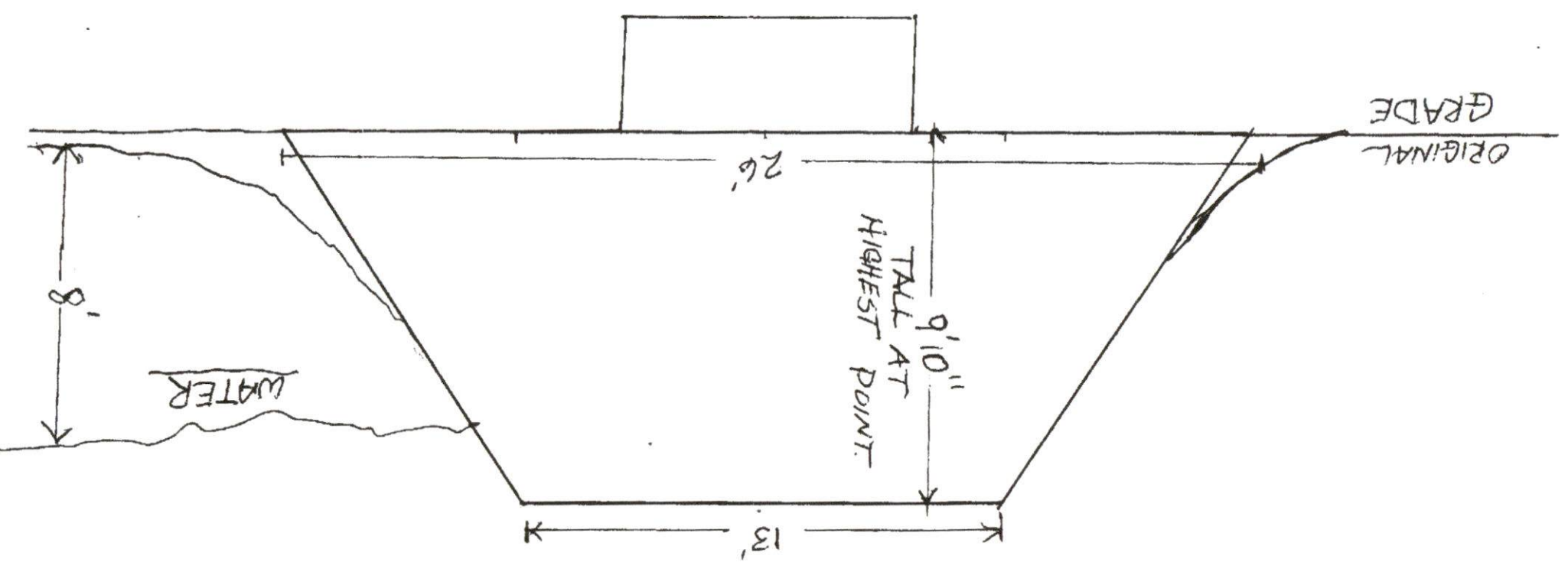

Received
JUN 27 2025

OWRD Received
Received SEP 26 2025
AUG 11 2025
OWRD

6/10/25
1/4" SCALE

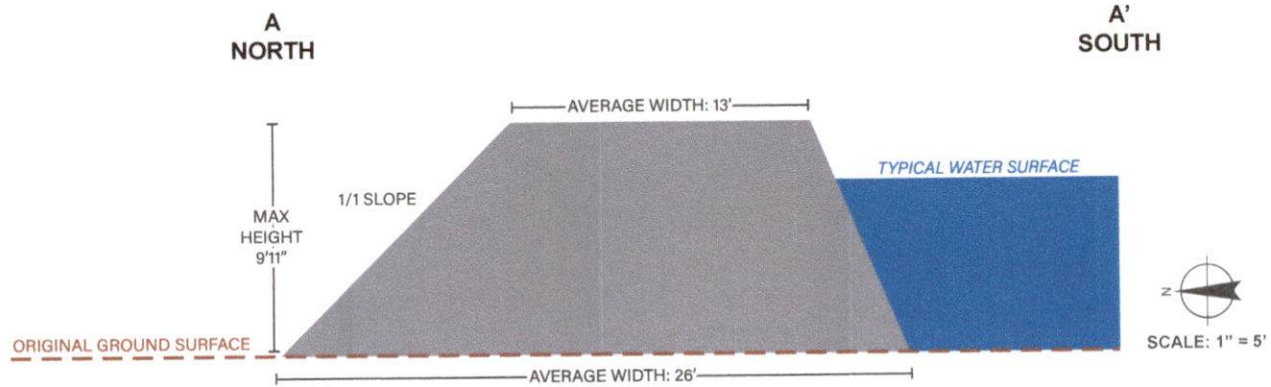
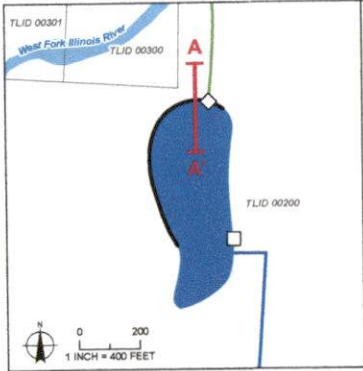

Received
SEP 26 2025
OWRD

Received
AUG 11 2025
OWRD

NOTE

Dimensions provided by the property owner. GSI Inc. makes no guarantees regarding the construction details, fill material, date of construction, or the identity of the builder.

DISCLAIMER

This drawing is submitted as part of an application for a reservoir water right permit to the Oregon Water Resources Department (OWRD). It is intended solely to provide a conceptual representation of the existing or proposed cross section of the private dam and pond. This drawing does not constitute a final engineering design or certification and should not be interpreted as such. All construction or modification of the dam must comply with applicable state and local regulations, including any separate dam safety review or approval that may be required by OWRD or other regulatory agencies. The applicant assumes full responsibility for the accuracy of the information provided and for ensuring compliance with all legal and technical requirements.

DRAWN BY
K. Gorman

RESERVOIR APPLICATION
Typical Cross Section at Maximum Height Section
Rockn R Ranch Reservoir #1



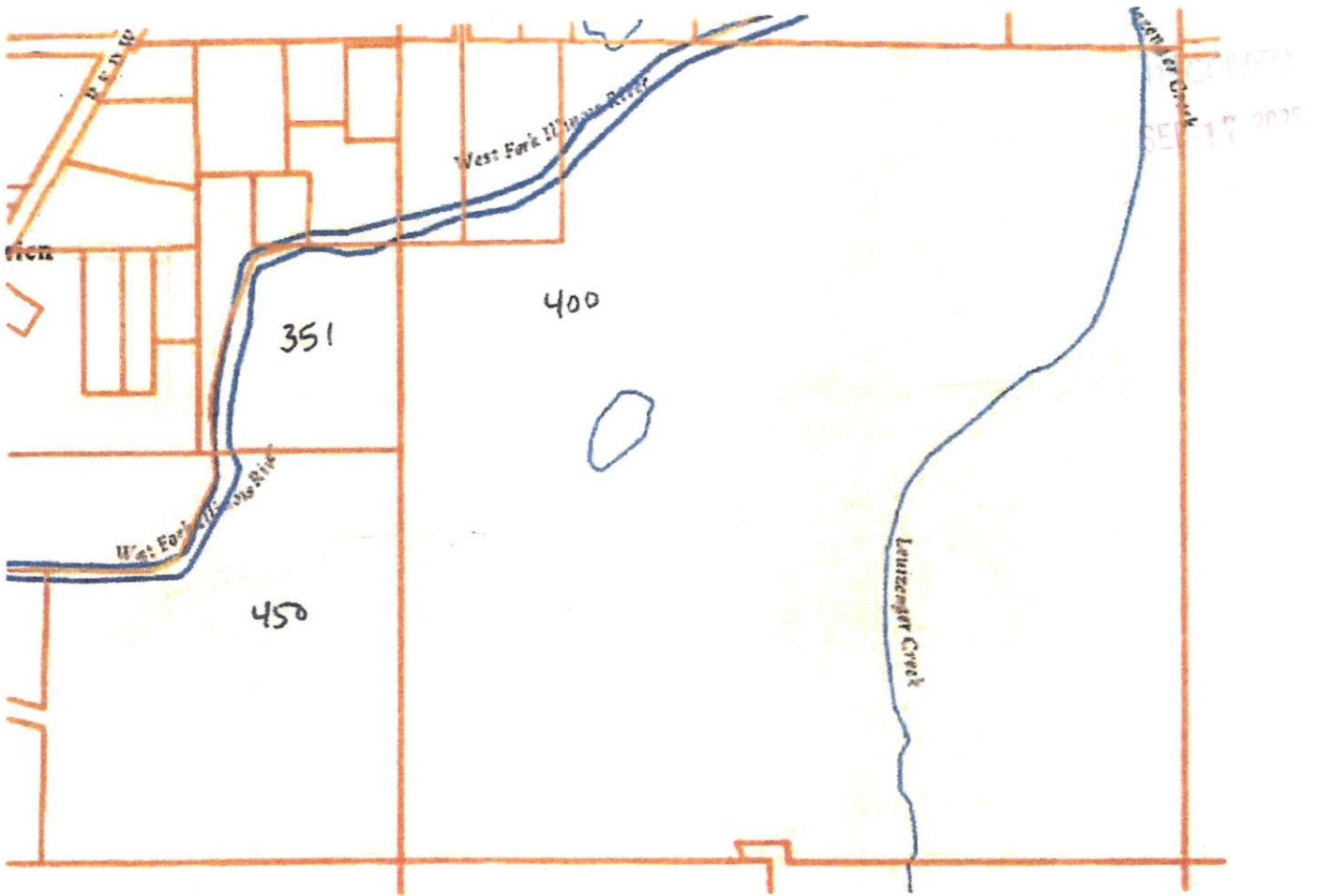

Received
SEP 26 2025
OWRD

Land Use Information Form

Updated



Oregon Water Resources Department
 725 Summer Street NE, Suite A
 Salem, Oregon 97301-1266
 (503) 986-0900
 www.oregon.gov/OWRD

SEP 17 2025

NAME <i>Reggie Boltz</i>				PHONE <i>541-218-5555</i>			
MAILING ADDRESS <i>P.O. Box 420</i>							
CITY <i>OBRIEN</i>			STATE <i>OR</i>		ZIP <i>97534</i>		EMAIL <i>Reggie.Sunvalley@aol.com</i>

A. Land and Location

Please include the following information for all tax lots where water will be diverted (taken from its source), conveyed (transported), and/or used or developed. Applicants for municipal use, or irrigation uses within irrigation districts, may substitute existing and proposed service-area boundaries for the tax-lot information requested below.

Township	Range	Section	¼ ¼	Tax Lot #	Plan Designation (e.g., Rural Residential/RR-5)	Water to be:			Proposed Land Use:
<i>405</i>	<i>08</i>	<i>30</i>	<i>00</i>	<i>00200</i>		<input type="checkbox"/> Diverted	<input checked="" type="checkbox"/> Conveyed	<input type="checkbox"/> Used	<i>farm</i>
<i>405</i>	<i>9W</i>	<i>25</i>		<i>1000</i>		<input checked="" type="checkbox"/> Diverted	<input checked="" type="checkbox"/> Conveyed	<input checked="" type="checkbox"/> Used	
<i>405</i>	<i>9W</i>	<i>25</i>		<i>704</i>		<input checked="" type="checkbox"/> Diverted	<input checked="" type="checkbox"/> Conveyed	<input type="checkbox"/> Used	
						<input type="checkbox"/> Diverted	<input type="checkbox"/> Conveyed	<input type="checkbox"/> Used	

List all counties and cities where water is proposed to be diverted, conveyed, and/or used or developed:

Josephine County

NOTE: A separate Land Use Information Form must be completed and submitted for each county and city, as applicable.

B. Description of Proposed Use

Type of application to be filed with the Oregon Water Resources Department:

- Permit to Use or Store Water
- Water Right Transfer
- Permit Amendment or Ground Water Registration Modification
- Limited Water Use License
- Exchange of Water
- Allocation of Conserved Water

Source of water: Reservoir/Pond Ground Water Surface Water (name) *West Fork Illinois River*

Estimated quantity of water needed: _____ cubic feet per second gallons per minute acre-feet

Intended use of water: Irrigation Commercial Industrial Domestic for _____ household(s)
 Municipal Quasi-Municipal Instream Other *recreation*

Briefly describe:

App to Store Water

*frost protection
Fire Protection*

Note to applicant: For new water right applications only, if the Land Use Information Form cannot be completed while you wait, please have a local government representative sign the receipt on the bottom of page 4 and include it with the application filed with the Oregon Water Resources Department.

See Page 4 →

Received

SEP 26 2025

OWRD

For Local Government Use Only

The following section must be completed by a planning official from each county and city listed unless the project will be located entirely within the city limits. In that case, only the city planning agency must complete this form. This deals only with the local land use plan. Do not include approval for activities such as building or grading permits.

SEP 17 2025

Please check the appropriate box below and provide the requested information

- Land uses to be served by the proposed water use(s), including proposed construction, are allowed outright or are not regulated by your comprehensive plan. Cite applicable ordinance section(s): **19.64.020.A AGRICULTURE, FARMING AND FARM USE - OUTRIGHT PERMITTED USE.**
- Land uses to be served by the proposed water use(s), including proposed construction, involve discretionary land-use approvals as listed in the table below. (Please attach documentation of applicable land-use approvals which have already been obtained. Record of Action/land-use decision and accompanying findings are sufficient.) **If approvals have been obtained but all appeal periods have not ended, check "Being Pursued."**

Type of Land-Use Approval Needed (e.g., plan amendments, rezones, conditional-use permits, etc.)	Cite Most Significant, Applicable Plan Policies & Ordinance Section References	Land-Use Approval:
	Received SEP 26 2025	<input type="checkbox"/> Obtained <input type="checkbox"/> Being Pursued <input type="checkbox"/> Denied <input type="checkbox"/> Not Being Pursued
	OWRD	<input type="checkbox"/> Obtained <input type="checkbox"/> Being Pursued <input type="checkbox"/> Denied <input type="checkbox"/> Not Being Pursued
		<input type="checkbox"/> Obtained <input type="checkbox"/> Being Pursued <input type="checkbox"/> Denied <input type="checkbox"/> Not Being Pursued
		<input type="checkbox"/> Obtained <input type="checkbox"/> Being Pursued <input type="checkbox"/> Denied <input type="checkbox"/> Not Being Pursued

Local governments are invited to express special land use concerns or make recommendations to the Oregon Water Resources Department regarding this proposed use of water in the box below or on a separate sheet.

APPLICANT MUST OBTAIN ANY NECESSARY PERMITS FROM THE DEPARTMENT OF STATE LANDS FOR WORK WITHIN IDENTIFIED WETLANDS.

Name: Terri Woodruff Title: Assistant Planner
 Signature: [Signature] Date: 9.17.2025
 Governmental Entity: Josephine County Planning Phone: 541-474-5433

Josephine County Planning
700 NW Dimmick Street
Suite C
Grants Pass, OR 97526

Receipt Acknowledging Request for Land Use Information

Note to Local Government Representative:
 Please complete this form and return it to the applicant. **For new water right applications only**, if you are unable to complete this form while the applicant waits, you may complete this receipt and return it to the applicant. If you sign the receipt, you will have 30 days from the date of OWRD's Public Notice of the application to submit the completed Land Use Information Form to Oregon Water Resources Department. Please note while OWRD can accept a signed receipt as part of intake for an application for a new permit to use or store water, a completed Land Use Information Form is required for all other applications.

Applicant Name: _____
 Staff Name: _____ Title: _____
 Staff Signature: _____ Date: _____
 Governmental Entity: _____ Phone: _____

APN: R332699 (351 Brown Rd., O Brien, OR 97534)

PARCEL 1:

THE SOUTHEAST QUARTER OF THE NORTHEAST QUARTER OF THE NORTHEAST QUARTER OF SECTION 25, TOWNSHIP 40 SOUTH, RANGE 9 WEST, OF THE WILLAMETTE MERIDIAN, JOSEPHINE COUNTY, OREGON. LESS AND EXCEPT ALL OF THE PORTION OF THE SOUTHEAST QUARTER OF THE NORTHEAST QUARTER OF SECTION 25, ABOVE TOWNSHIP AND RANGE, WHICH LIES WEST AND NORTHWEST OF THE ILLINOIS RIVER.

PARCEL 2:

TOGETHER WITH A NON-EXCLUSIVE EASEMENT FOR INGRESS AND EGRESS AS SET FORTH IN INSTRUMENT RECORDED AUGUST 4, 1990, AS DOCUMENT NO. 90-14652, OFFICIAL RECORDS OF JOSEPHINE COUNTY, OREGON.

APN: R332405 (400 Brown Rd., O Brien, OR 97534)

The Northwest Quarter of Section 30, Township 40 South, Range 8 West, of the Willamette Meridian, Josephine County, Oregon. EXCEPTING THEREFROM the Northwest Quarter of the Northwest Quarter of the Northwest Quarter of said Section 30, Township 40 South, Range 8 West, of the Willamette Meridian, Josephine County, Oregon. ALSO EXCEPTING THEREFROM: Beginning at the intersection of the Easterly right of way line of the public road as decreed in Case No. 80-737-E and set forth in Document No. 81-13955, Official Records of Josephine County, Oregon, and the South Line of the Northwest Quarter of Section 30, Township 40 South, Range 8 West, of the Willamette Meridian, Josephine County, Oregon; thence East along the South line of said Northwest Quarter to a point 60 feet East of the Southwest corner of the Southeast Quarter of the Northwest Quarter; thence North 60 feet; thence Westerly, parallel with the South line of said Northwest Quarter to said Easterly right of

Received

AUG 11 2025

OWRD

Received

SEP 26 2025

OWRD



Illinois Valley Fire District

681 Caves Highway
Cave Junction, OR 97523
phone: 541-592-2225 • fax: 541-592-6122
www.ivfire.com

February 11, 2025

Oregon Water Resource Department

To Whom it may concern,

I am writing to provide information to the Oregon Water Resource Department regarding the pond located at 400 Brown Road in O'Brien, Oregon. This pond has proven to be a vital resource for both federal and local fire departments during states of emergency, including structure fires and forest fire response efforts.

The water from this pond has been used extensively to fill fire engines and water tenders and has also been utilized by air support operations. Most recently, a federal helicopter stationed near the pond to distribute fire retardant, further demonstrating the critical role this water source plays in fire suppression efforts within the Illinois Valley region.

Given the increasing frequency and intensity of wildfires, we believe it is important to formally recognize the pond's significance as an emergency water source. Its continued accessibility and use by firefighting teams ensure that local and federal agencies have the resources they need to protect our communities and natural landscapes.

Please let us know if additional documentation or further clarification is required. We appreciate your attention to this matter and look forward to any recommendations or acknowledgments that may arise from this submission.

Respectfully,

Kamron Ismaili
Assistant Chief
Fire Marshal
Illinois Valley Fire District

Received
SEP 26 2025
OWRD

Figure 1: Map of Division 33 Areas

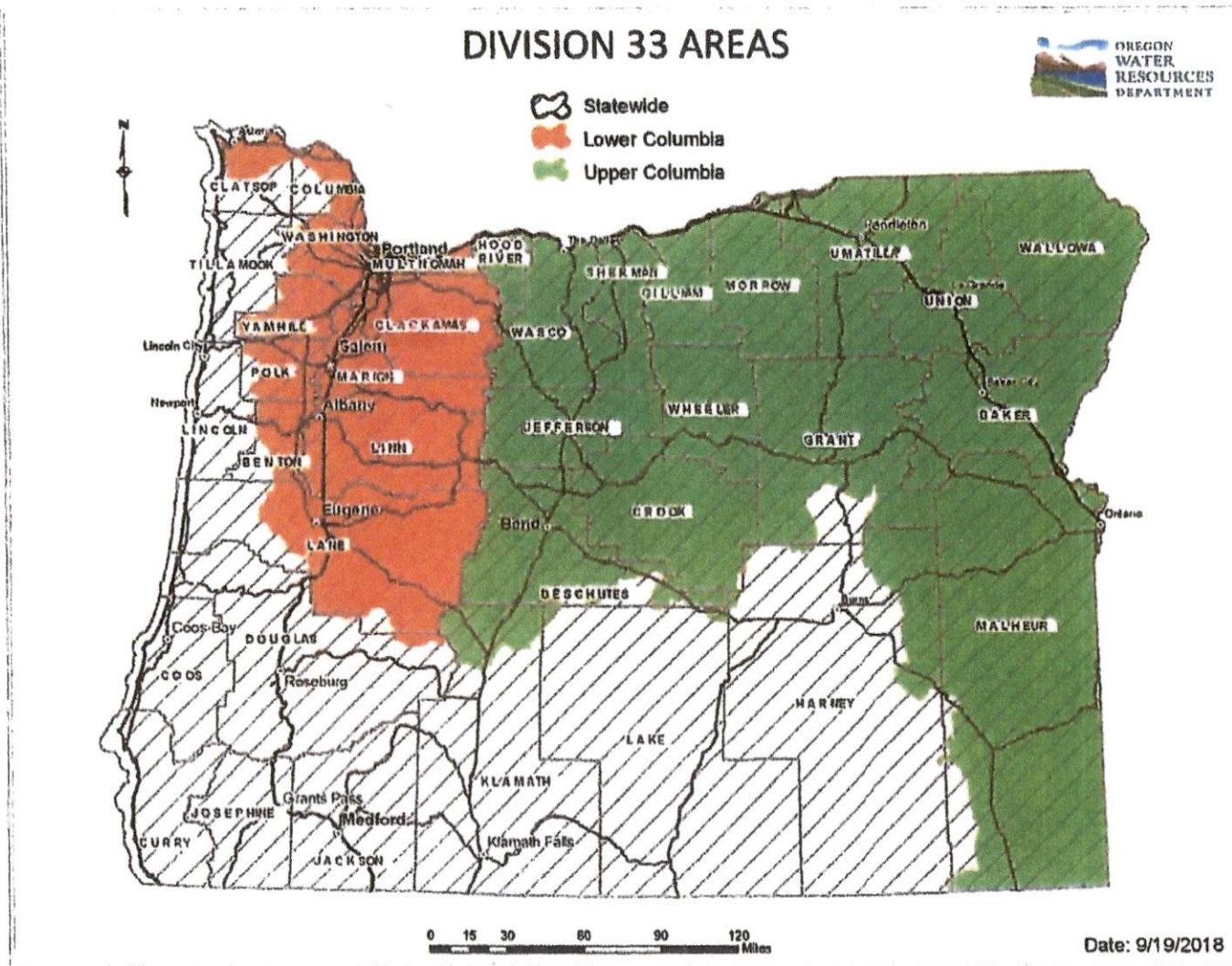

For more detailed information, click on the following link and enter the TRSQQ or the Lat/Long of a POD and click on "Submit" to retrieve a report that will show which section, if any, of the rules apply: https://apps.wrd.state.or.us/apps/misc/lkp_trsqq_features/

Received
SEP 26 2025
OWRD

351

Application for a Permit to Store Water in a Reservoir

(Standard Review)

OREGON
WATER RESOURCES DEPARTMENT
Oregon Water Resources Department
725 Summer Street NE, Suite A
Salem, Oregon 97301-1266
503-986-0900
www.oregon.gov/OWRD

You must use this form for any reservoir storing more than 9.2 acre-feet and with a dam more than 10 feet high.

SECTION 1: APPLICANT INFORMATION AND SIGNATURE

Applicant		PHONE (HM)	541-218-5555
NAME	Reggie Boltz		
PHONE (WK)	CELL	FAX	Received
	541-218-5555		
MAILING ADDRESS			SEP 26 2025
PO Box 420			
CITY	STATE	ZIP	E-MAIL *
Obrien	OR	97534	reggiesunvalley@aol.com
			OWRD

Organization		PHONE	FAX
NAME	N/A		N/A
MAILING ADDRESS		CELL	N/A
N/A			
CITY	STATE	ZIP	E-MAIL *
N/A	N/A	N/A	

Agent – The agent is authorized to represent the applicant in all matters relating to this application.

Agent / BUSINESS NAME		PHONE	FAX	Received
N/A		N/A	N/A	
MAILING ADDRESS		CELL	JUN 27 2025	
N/A		N/A		
CITY	STATE	ZIP	E-MAIL *	OWRD
n/A	N/A	N/A	N/A	

Note: Attach multiple copies as needed
* By providing an e-mail address, consent is given to receive all correspondence from the Department electronically. (Paper copies of the final order documents will also be mailed.)

By my signature below I confirm that I understand:

- I am asking to use water specifically as described in this application.
- Evaluation of this application will be based on information provided in the application packet.
- I cannot legally store water until the Water Resources Department issues a permit to me.
- The Department encourages all applicants to wait for a permit to be issued before beginning construction of any proposed diversion. Acceptance of this application does not guarantee a permit will be issued.
- If I begin construction prior to the issuance of a permit, I assume all risks associated with my actions.
- If I get a permit, I must not waste water.
- If development of the water use is not according to the terms of the permit, the permit can be cancelled.
- The water use must be compatible with local comprehensive land use plans.
- Even if the Department issues a permit, I may have to stop using water to allow senior water right holders to get water to which they are entitled.

Received
AUG 11 2025
OWRD

I (we) affirm that the information contained in this application is true and accurate.
 Applicant Signature: *Reggie Boltz* Print Name and Title if applicable: REGGIE BOLTZ Date: 6/23/25
 Applicant Signature: _____ Print Name and Title if applicable: _____ Date: _____

For Department Use: App. Number: _____

SECTION 2: PROPERTY OWNERSHIP

Indicate if you own all the lands associated with the project from which the water is to be diverted, conveyed, and used.

- YES, there are no encumbrances.
- YES, the land is encumbered by easements, rights of way, roads or other encumbrances.
- NO, I have a recorded easement or written authorization permitting access.
- NO, I do not currently have written authorization or easement permitting access.
- NO, written authorization or an easement is not necessary, because the only affected lands I do not own are state-owned submersible lands, and this application is for irrigation and/or domestic use only (ORS 274.040).
- NO, because water is to be diverted, conveyed, and/or used only on federal lands.

Affected Landowners: List the names and mailing addresses of all the owners of any lands that are not owned by the applicant and that are crossed by the proposed ditch, canal or other work, even if the applicant has obtained written authorization or an easement from the owner. (Attach additional sheets if necessary).

N/A

Legal Description: You must provide the legal description of: (1) the property from which the water is to be diverted, (2) any property crossed by the proposed ditch, canal or other work, and (3) any property on which the water is to be used as depicted on the map.

TL 1000 40S 09W Sec 25 NENE

SECTION 3: SOURCE OF WATER

A. Reservoir Name: Rockn ' R Ranch Pond II

B. Source: Provide the name of the water body or other source from which water will be diverted, and the name of the stream or lake it flows into. Indicate if source is run-off, seepage, or an unnamed stream or spring.

Source 1: Unnamed tributary	Tributary to: West Fork Illinois
TRSQQ of POD: 40S9W Sec. 25 WENE	
Source 2: N/A	Tributary to: N/A
TRSQQ of POD: N/A	

- Is the proposed reservoir in a wetland (as determined by DSL)? Yes No Don't know
- Is the proposed reservoir an enlargement of an existing dam/reservoir? Yes No
- Is the proposed reservoir in-channel of a stream or off-channel: In-channel Off-Channel
- If the reservoir is proposed to be in-channel, is the stream: Perennial Intermittent Ephemeral
- If the reservoir is proposed to be in-channel, has ODFW determined that native migratory fish are present? Yes No Don't know
- Is the reservoir in the 100-year floodplain? Yes No Don't know
- If the reservoir is not in the channel of a stream, state how it is to be filled: N/A

SECTION 4: SENSITIVE, THREATENED OR ENDANGERED FISH SPECIES PUBLIC INTEREST INFORMATION

This information must be provided for your application to be accepted as complete. The Water Resources Department will determine whether the proposed use will impair or be detrimental to the public interest with regard to sensitive, threatened or endangered fish species.

To answer the following questions, refer to the map shown on [Attachment 3](#) or the link below to determine whether the proposed point of diversion (POD) is located in an area where the Upper Columbia, the Lower Columbia, and/or the Statewide public interest rules apply.

For more detailed information, click on the following link and enter the TRSQQ or the Lat/Long of a POD and click on "Submit" to retrieve a report that will show which section, if any, of the rules apply:
https://apps.wrd.state.or.us/apps/misc/lkp_trsqg_features/

If you need help to determine in which area the proposed POD is located, please call the customer service desk at (503) 986-0900.

Upper Columbia - OAR 690-033-0115 thru -0130

Is the POD located in an area where the Upper Columbia Rules apply?

Yes No

If yes, you are notified that the Water Resources Department will consult with numerous federal, state, local and tribal governmental entities so it may determine whether the proposed use is consistent with the "Columbia River Basin Fish and Wildlife Program" adopted by the Northwest Power Planning Council in 1994 for the protection and recovery of listed fish species. The application may be denied, heavily conditioned, or if appropriate, mitigation for impacts may be needed to obtain approval for the proposed use.

If yes,

- I understand that the proposed use does not involve appropriation of direct streamflow during the time period April 15 to September 30, except as provided in OAR 690-033-0140.
- I understand that I will install, operate and maintain a fish screen and fish passage as listed in ORS 498.301 through 498.346, and 509.580 through 509.910, to the specifications and extent required by Oregon Department of Fish and Wildlife, prior to diversion of water under any permit issued pursuant to this application.
- I understand that the Oregon Department of Environmental Quality will review my application to determine if the proposed use complies with existing state and federal water quality standards.
- I understand that I will install and maintain water use measurement and recording devices as required by the Water Resources Department, and comply with recording and reporting permit condition requirements prior to diversion or use of water under any permit issued pursuant to this application.

Received
SEP 26 2025
OWRD

Received
AUG 11 2025
OWRD

Received
JUN 27 2025
OWRD

Lower Columbia - OAR 690-033-0220 thru -0230

Is the POD located in an area where the Lower Columbia rules apply?

Yes No

If **yes, you are notified** that that the Water Resources Department will determine, by reviewing recovery plans, the Columbia River Basin Fish and Wildlife Program, and regional restoration programs applicable to threatened or endangered fish species, in coordination with state and federal agencies, as appropriate, whether the proposed use is detrimental to the protection or recovery of a threatened or endangered fish species and whether the use can be conditioned or mitigated to avoid the detriment.

If a permit is issued, it will likely contain conditions to ensure the water use complies with existing state and federal water quality standards; and water use measurement, recording and reporting required by the Water Resources Department. The application may be denied, or if appropriate, mitigation for impacts may be needed to obtain approval of the proposed use.

If **yes, provide the following information** (the information must be provided with the application to be considered complete).

Yes No The proposed use is for more than **one** cubic foot per second (448.8 gpm) and is not subject to the requirements of OAR 690, Division 86 (Water Management and Conservation Plans).

If **yes**, provide a description of the measures to be taken to assure reasonably efficient water use:

Statewide - OAR 690-033-0330 thru -0340

Is the POD located in an area where the Statewide rules apply?

Yes No

If **yes**, the Water Resources Department will determine whether the proposed use will occur in an area where endangered, threatened or sensitive fish species are located. If so, the Water Resources Department, Department of Fish and Wildlife, Department of Environmental Quality, and the Department of Agriculture will recommend conditions required to achieve "no loss of essential habitat of threatened and endangered (T&E) fish species," or "no net loss of essential habitat of sensitive (S) fish species." If conditions cannot be identified that meet the standards of no loss of essential T&E fish habitat or no net loss of essential S fish habitat, the agencies will recommend denial of the application unless they conclude that the proposed use would not harm the species.

SECTION 5: WATER USE

- a) The use of the impounded water will be: Existing Body of Water / Recreational
- b) The amount of water to be stored is: 1.12 acre-feet.
- c) The area submerged by the reservoir, when filled, will be .28 acres.

Received
SEP 26 2025
OWRD

For Department Use: App. Number: _____

SECTION 6: DAM HEIGHT AND COMPOSITION

The maximum height of the structure will be 2 feet above streambed or ground surface at the centerline of the crest of the dam.

Attach preliminary plans, specifications and supporting information for the dam and impoundment area including 1) dam height, 2) width, 3) crest width, 4) surface area and 5) preliminary fish passage design.

Note: If your dam height is greater than or equal to 10.0' above land surface **AND** your reservoir will store equal to or greater than 9.2 acre-feet, engineered plans and specifications must be approved by the Department' Dam Safety Section prior to storage of water.

The dam will be (check one): Earthfill Concrete Flash board Other

If "other," provide the description:

N/A

SECTION 7: PRIMARY OUTLET WORKS

a) Describe the location and the dimensions of the outlet conduit through the dam:

NOTE: Most dams across a natural stream channel will need an outlet conduit having a minimum diameter of 8 inches or greater.

NO

b) How and when will the outlet be operated?

N/A

Received

SEP 26 2025

Received

AUG 11 2025

Received

JUN 27 2025

OWRD

OWRD

OWRD

c) If ODFW has determined fish are present in the stream, how do you propose to protect fish through the outlet conduit (the conduit does not constitute fish passage)?

We would work on a screen that's for fish in front of the outlet

or brainstorm per circumstances

SECTION 8: EMERGENCY SPILLWAY

a) Describe the location and the dimensions of the spillway channel.

West side 1-16" steel culvert

b) How will the emergency spillway be designed to prevent erosion?

outlet is grade and continuation of channel

c) What is the maximum design flow for the spillway? (Should be able to handle high flow events. 10-year flood events? 50-year flood events?)

8000 gallons per min

SECTION 9: WATER QUALITY

a) Describe how the reservoir will be managed to maintain water quality in the reservoir and downstream.

NO water quality concerns due to natural habitat on inlet

b) Describe how the perimeter of the reservoir will be buffered to limit nutrient and bacteria contamination.

no concerns of quality, if there is a concern will NOT release at ALL!

- c) Describe how annual maintenance of the reservoir will be accomplished without discharging contaminated water instream.

When water low water will assess and tend to any potential issues -

SECTION 10: PROJECT SCHEDULE (List Month and Year)

- a) Proposed date construction work will begin:
(Fish passage approval is necessary prior to construction.) *natural always been there*
- b) Proposed date construction work will be completed: *already existing*
- c) Proposed date water use will be completed: *already existing*

SECTION 11: WITHIN A DISTRICT

- Check here if the point of diversion or place of use are located within or are served by an irrigation or other water district.

Irrigation District Name	Address	
City	State	Zip

SECTION 12: REMARKS

Use this space to clarify any information you have provided in the application.

This is a natural spring that has always been here -

Received

AUG 11 2025

OWRD

Received

JUN 27 2025

OWRD

Received

SEP 26 2025

OWRD

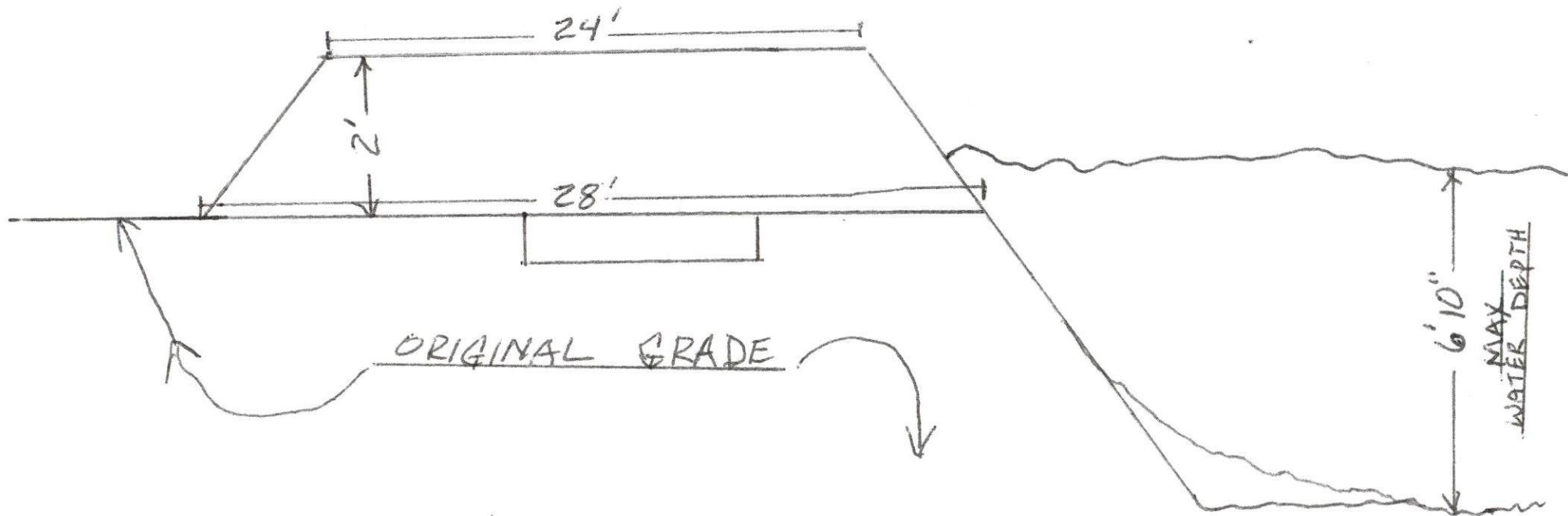

SECTION DRAWING
351 BROWN RD
OBRIEN OR.

Received
 SEP 26 2025
 OWRD

Received
 AUG 11 2025
 OWRD

OVER FLOW
16" CULVERT
PIPE

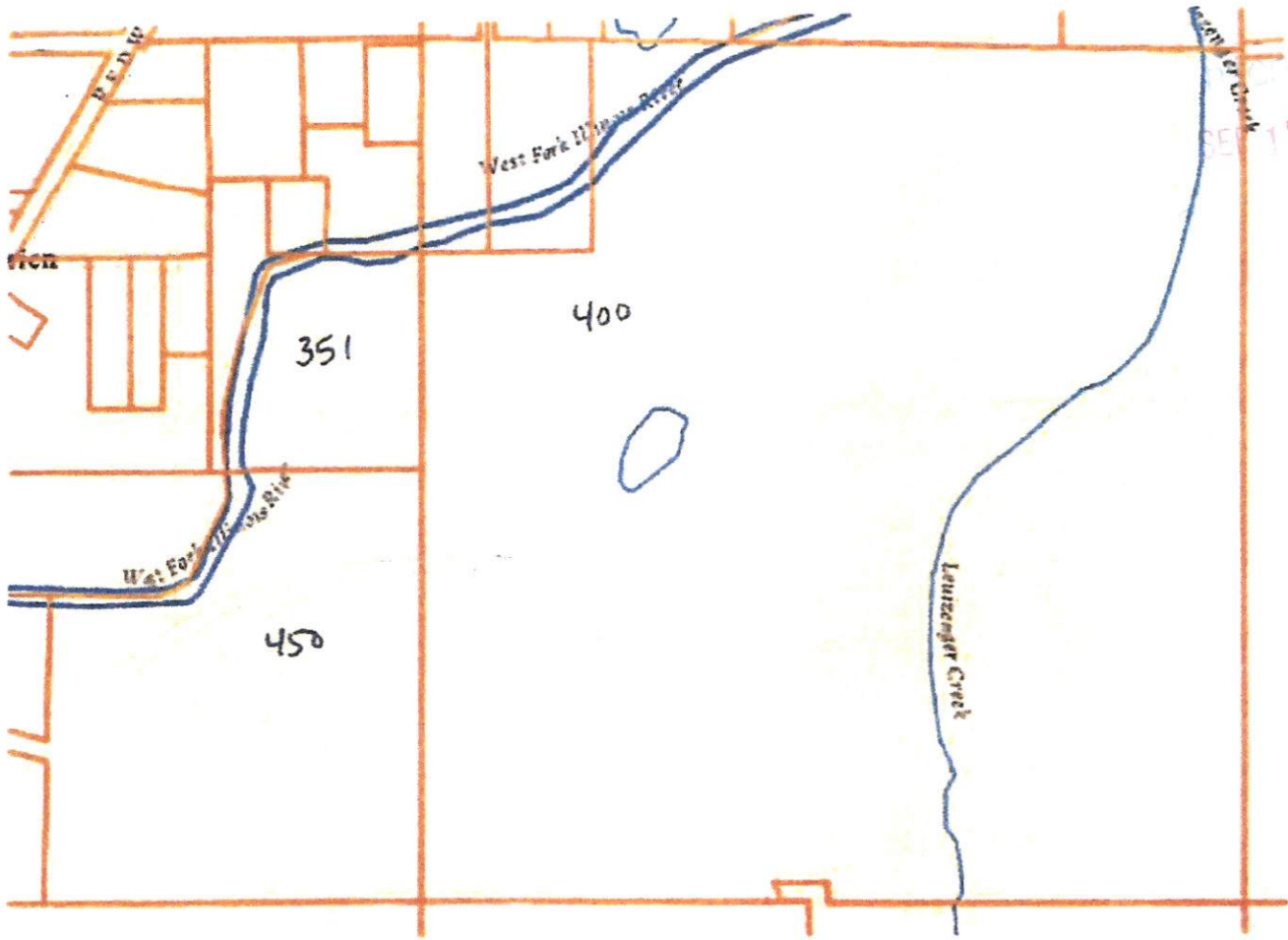

Received
SEP 26 2025
OWRD

Land Use Information Form

Updated

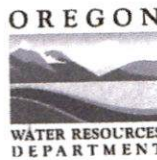

Oregon Water Resources Department
 725 Summer Street NE, Suite A
 Salem, Oregon 97301-1266
 (503) 986-0900
 www.oregon.gov/OWRD

SEP 17 2025

NAME <i>Reggie Boltz</i>				PHONE <i>541-218-5555</i>	
MAILING ADDRESS <i>P.O. Box 420</i>					
CITY <i>OBRIEN</i>		STATE <i>OR</i>	ZIP <i>97534</i>	EMAIL <i>Reggie.Sunvalley@aol.com</i>	

A. Land and Location

Please include the following information for all tax lots where water will be diverted (taken from its source), conveyed (transported), and/or used or developed. Applicants for municipal use, or irrigation uses within irrigation districts, may substitute existing and proposed service-area boundaries for the tax-lot information requested below.

Township	Range	Section	¼ ¼	Tax Lot #	Plan Designation (e.g., Rural Residential/RR-5)	Water to be:	Proposed Land Use:
<i>405</i>	<i>08</i>	<i>30</i>	<i>00</i>	<i>00200</i>		<input type="checkbox"/> Diverted <input checked="" type="checkbox"/> Conveyed <input type="checkbox"/> Used	<i>farm</i>
<i>405</i>	<i>9W</i>	<i>25</i>		<i>1000</i>		<input checked="" type="checkbox"/> Diverted <input checked="" type="checkbox"/> Conveyed <input checked="" type="checkbox"/> Used	
<i>405</i>	<i>9W</i>	<i>25</i>		<i>704</i>		<input checked="" type="checkbox"/> Diverted <input checked="" type="checkbox"/> Conveyed <input type="checkbox"/> Used	
						<input type="checkbox"/> Diverted <input type="checkbox"/> Conveyed <input type="checkbox"/> Used	

List all counties and cities where water is proposed to be diverted, conveyed, and/or used or developed:

Josephine County

NOTE: A separate Land Use Information Form must be completed and submitted for each county and city, as applicable.

B. Description of Proposed Use

Type of application to be filed with the Oregon Water Resources Department:

- Permit to Use or Store Water
 Water Right Transfer
 Permit Amendment or Ground Water Registration Modification
 Limited Water Use License
 Exchange of Water
 Allocation of Conserved Water

Source of water:
 Reservoir/Pond
 Ground Water
 Surface Water (name) *West Fork Illinois River*

Estimated quantity of water needed: _____
 cubic feet per second
 gallons per minute
 acre-feet

Intended use of water:
 Irrigation
 Commercial
 Industrial
 Domestic for _____ household(s)
 Municipal
 Quasi-Municipal
 Instream
 Other *recreation*

Briefly describe:

App to Store Water

*frost protection
Fire Protection*

Note to applicant: For new water right applications only, if the Land Use Information Form cannot be completed while you wait, please have a local government representative sign the receipt on the bottom of page 4 and include it with the application filed with the Oregon Water Resources Department.

See Page 4 →

Received

SEP 26 2025

OWRD

For Local Government Use Only

The following section must be completed by a planning official from each county and city listed unless the project will be located entirely within the city limits. In that case, only the city planning agency must complete this form. This deals only with the local land use plan. Do not include approval for activities such as building or grading permits.

SEP 17 2025

Please check the appropriate box below and provide the requested information

- Land uses to be served by the proposed water use(s), including proposed construction, are allowed outright or are not regulated by your comprehensive plan. Cite applicable ordinance section(s): **19.64.020.A AGRICULTURE, FARMING AND FARM USE - OUTRIGHT PERMITTED USE.**
- Land uses to be served by the proposed water use(s), including proposed construction, involve discretionary land-use approvals as listed in the table below. (Please attach documentation of applicable land-use approvals which have already been obtained. Record of Action/land-use decision and accompanying findings are sufficient.) **If approvals have been obtained but all appeal periods have not ended, check "Being Pursued."**

Type of Land-Use Approval Needed (e.g., plan amendments, rezones, conditional-use permits, etc.)	Cite Most Significant, Applicable Plan Policies & Ordinance Section References	Land-Use Approval:
		<input type="checkbox"/> Obtained <input type="checkbox"/> Being Pursued <input type="checkbox"/> Denied <input type="checkbox"/> Not Being Pursued
	Received	<input type="checkbox"/> Obtained <input type="checkbox"/> Being Pursued <input type="checkbox"/> Denied <input type="checkbox"/> Not Being Pursued
	SEP 26 2025	<input type="checkbox"/> Obtained <input type="checkbox"/> Being Pursued <input type="checkbox"/> Denied <input type="checkbox"/> Not Being Pursued
	OWRD	<input type="checkbox"/> Obtained <input type="checkbox"/> Being Pursued <input type="checkbox"/> Denied <input type="checkbox"/> Not Being Pursued

Local governments are invited to express special land use concerns or make recommendations to the Oregon Water Resources Department regarding this proposed use of water in the box below or on a separate sheet.

APPLICANT MUST OBTAIN ANY NECESSARY PERMITS FROM THE DEPARTMENT OF STATE LANDS FOR WORK WITHIN IDENTIFIED WETLANDS.

Name: Terri Woodruff Title: Assistant Planner
 Signature: *Terri Woodruff* Date: 9.17.2025
 Governmental Entity: Josephine County Planning Phone: 541-474-5433

Josephine County Planning
700 NW Dimmick Street
Grants Pass, OR 97526

Receipt Acknowledging Request for Land Use Information

Note to Local Government Representative:
 Please complete this form and return it to the applicant. **For new water right applications only**, if you are unable to complete this form while the applicant waits, you may complete this receipt and return it to the applicant. If you sign the receipt, you will have 30 days from the date of OWRD's Public Notice of the application to submit the completed Land Use Information Form to Oregon Water Resources Department. Please note while OWRD can accept a signed receipt as part of intake for an application for a new permit to use or store water, a completed Land Use Information Form is required for all other applications.

Applicant Name: _____

Staff Name: _____ Title: _____

Staff Signature: _____ Date: _____

Governmental Entity: _____ Phone: _____

APN: R332699 (351 Brown Rd., O Brien, OR 97534)

PARCEL 1:

THE SOUTHEAST QUARTER OF THE NORTHEAST QUARTER OF THE NORTHEAST QUARTER OF SECTION 25, TOWNSHIP 40 SOUTH, RANGE 9 WEST, OF THE WILLAMETTE MERIDIAN, JOSEPHINE COUNTY, OREGON. LESS AND EXCEPT ALL OF THE PORTION OF THE SOUTHEAST QUARTER OF THE NORTHEAST QUARTER OF THE NORTHEAST QUARTER OF SECTION 25, ABOVE TOWNSHIP AND RANGE, WHICH LIES WEST AND NORTHWEST OF THE ILLINOIS RIVER.

PARCEL 2:

TOGETHER WITH A NON-EXCLUSIVE EASEMENT FOR INGRESS AND EGRESS AS SET FORTH IN INSTRUMENT RECORDED AUGUST 4, 1990, AS DOCUMENT NO. 90-14652, OFFICIAL RECORDS OF JOSEPHINE COUNTY, OREGON.

APN: R332405 (400 Brown Rd., O Brien, OR 97534)

The Northwest Quarter of Section 30, Township 40 South, Range 8 West, of the Willamette Meridian, Josephine County, Oregon. EXCEPTING THEREFROM the Northwest Quarter of the Northwest Quarter of the Northwest Quarter of said Section 30, Township 40 South, Range 8 West, of the Willamette Meridian, Josephine County, Oregon. ALSO EXCEPTING THEREFROM: Beginning at the intersection of the Easterly right of way line of the public road as decreed in Case No. 80-737-E and set forth in Document No. 81-13955, Official Records of Josephine County, Oregon, and the South Line of the Northwest Quarter of Section 30, Township 40 South, Range 8 West, of the Willamette Meridian, Josephine County, Oregon; thence East along the South line of said Northwest Quarter to a point 60 feet East of the Southwest corner of the Southeast Quarter of the Northwest Quarter; thence North 60 feet; thence Westerly, parallel with the South line of said Northwest Quarter to said Easterly right of

Received
SEP 26 2025
OWRD

Received
AUG 11 2025
OWRD

Figure 1: Map of Division 33 Areas

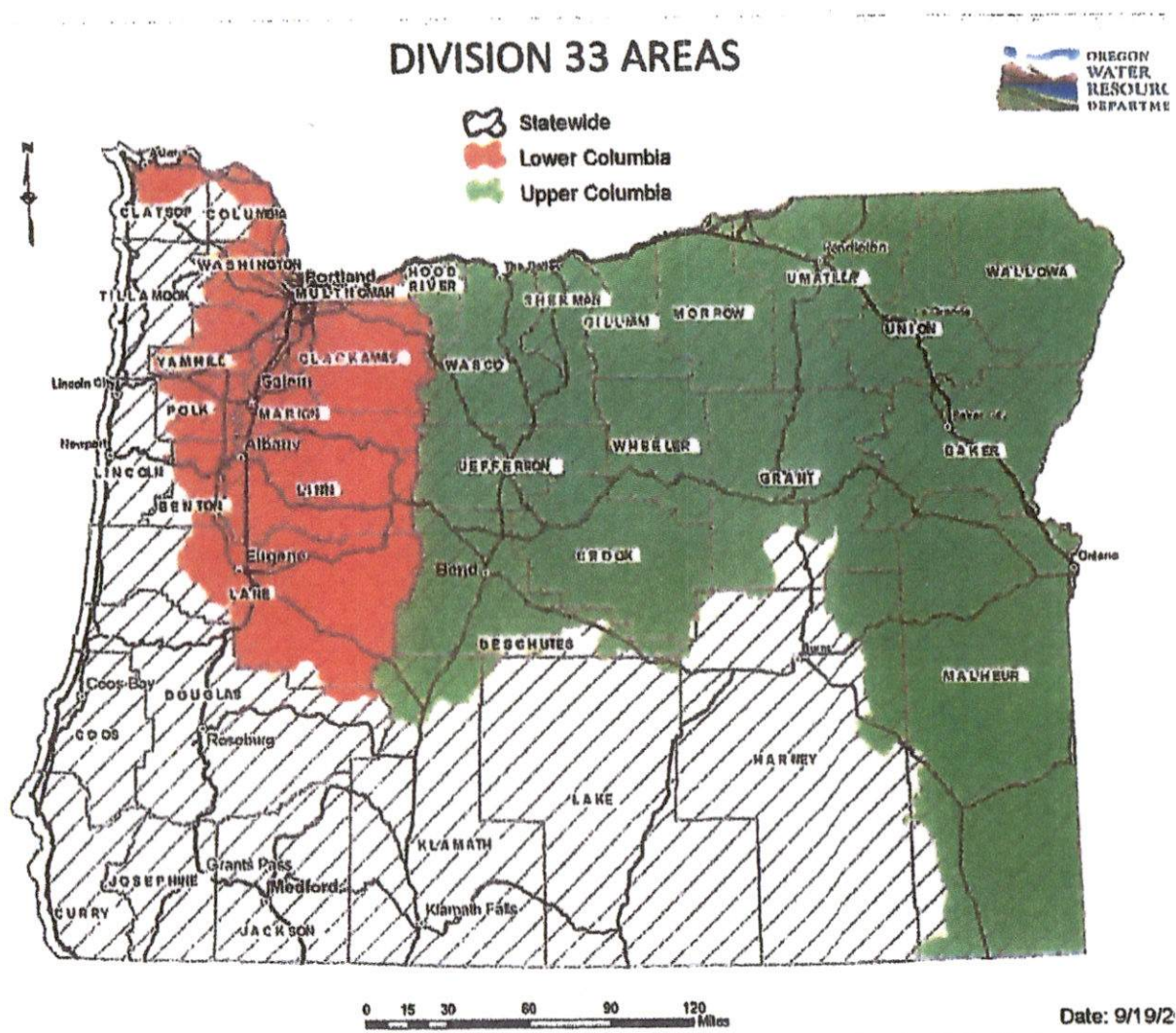

SEP 17 2025

Received
SEP 26 2025
OWRD

For more detailed information, click on the following link and enter the TRSQQ or the Lat/Long of a POD and click on "Submit" to ret that will show which section, if any, of the rules apply: https://apps.wrd.state.or.us/apps/misc/lkp_trsqq_features/