

**LEGEND**

- ⊙ Point of Diversion (POD)
- Dam
- ▨ Place of Use (POU)
- Site Features**
- ◇ Concrete Spillway
- Vineyard Pumps
- ↘ 12" Inlet Pipe
- ↗ Return Channel
- All Other Features**
- ▭ Tax Lot
- Major Road
- ~ Watercourse
- Waterbody

**LOCATION DESCRIPTION**

**Point of Diversion**  
 Located 904 feet North and 765 feet West from the W 1/4 corner of Section 30, Township 40 South, Range 8 West (W.M.)

**Concrete Spillway**  
 Located 1,170 feet South and 580 feet East from the NW corner of Section 30, Township 40 South, Range 8 West (W.M.)

**Rockn R Ranch  
 Alternate Reservoir Application Map for Reservoir 1**

Josephine County  
 Township 40 South, Range 8/9 West (W.M.)

Received  
 JUN 27 2025

Received  
 AUG 11 2025

OWRD  
 Received  
 SEP 26 2025  
 OWRD

OWRD

**DISCLAIMER**  
 This map was prepared for the purpose of identifying the location of a water right only and it is not intended to provide legal dimensions or location of property ownership lines.

Date: May 22, 2025  
 Data Sources: BLM, ESRI, OWRD, USGS

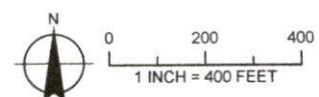

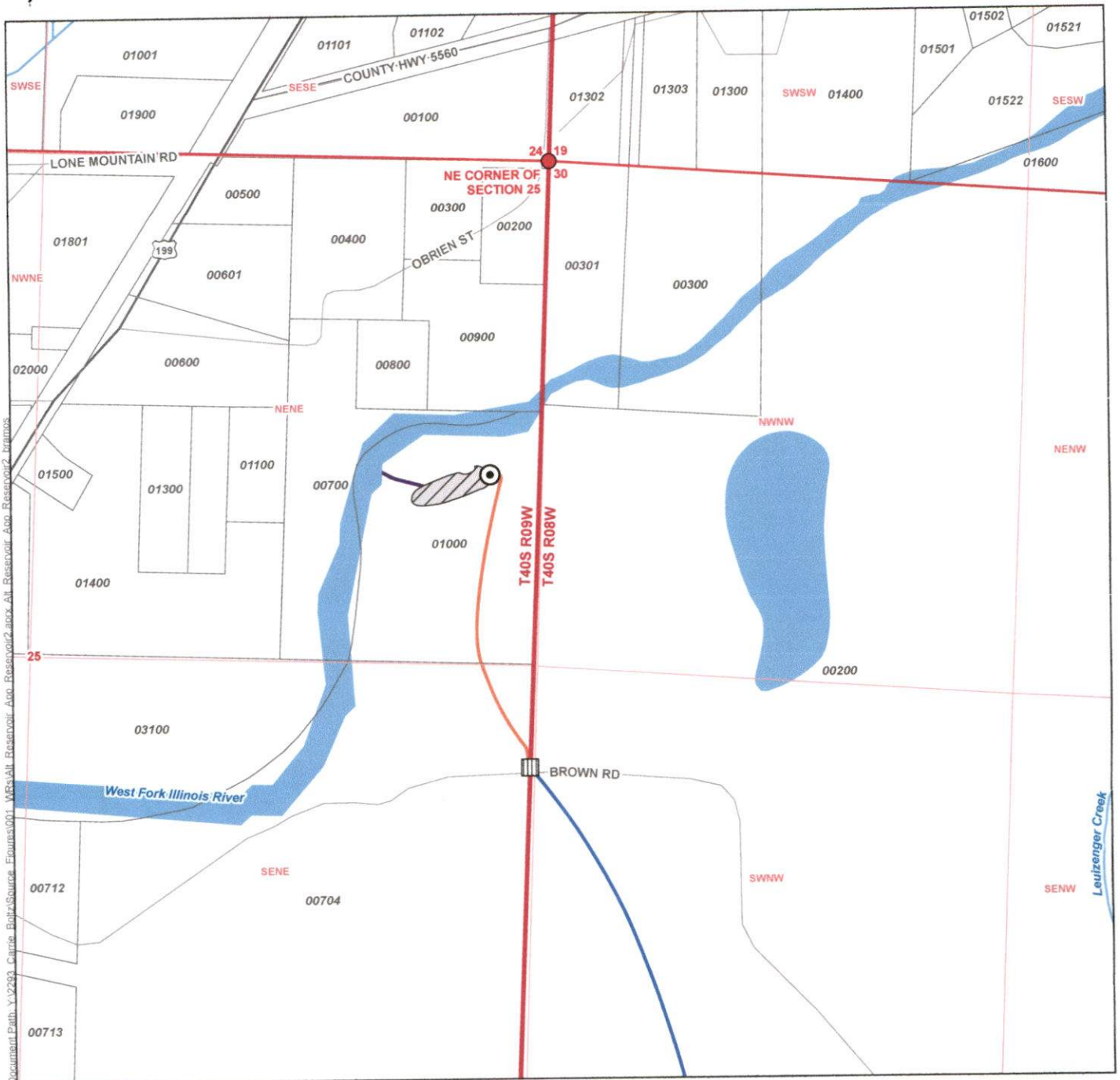

**LEGEND**

- ⊙ Point of Diversion (POD)
- ▨ Place of Use (POU)
- Site Features**
- ▧ Cattle Guard Culvert
- ▤ Outlet 16" Culvert
- ▥ Stormwater Inlet
- ▦ Unnamed Drainage Ditch
- All Other Features**
- ▭ Tax Lot
- ▬ Major Road
- ~ Watercourse

**LOCATION DESCRIPTION**

**Point of Diversion**  
 Located 825 feet South and 110 feet West from the NE corner of Section 25, Township 40 South, Range 9 West (W.M.)

**Centroid of Reservoir 2**  
 Located 855 feet South and 265 feet West from the NE corner of Section 25, Township 40 South, Range 9 West (W.M.)

**Rockn R Ranch  
 Alternate Reservoir Application Map for Reservoir 2**

Josephine County  
 Township 40 South, Range 8/9 West (W.M.)

Received  
 SEP 26 2025

OWRD

Received  
 AUG 11 2025

OWRD

**DISCLAIMER**  
 This map was prepared for the purpose of identifying the location of a water right only and it is not intended to provide legal dimensions or location of property ownership lines.

Date: May 22, 2025  
 Data Sources: BLM, ESRI, OWRD, USGS

