

ASSIGNED

Name Burke Bunnell
 By _____
 Address P.O. Box 333
Christmas Valley, OR 97641

Date filed March 13, 1986
 Priority March 13, 1986
 Action suspended until OK Oct 1988

Return to applicant _____
 Date of approval FEB 29 1988

CONSTRUCTION

Date for beginning FEB 28 1989
 Date for completion OCT 1 1989
 Extended to _____
 Date for application of water OCT 1 1990
 Extended to _____

PROSECUTION OF WORK

Form "A" filed started
 Form "B" filed _____
 Form "C" filed Sept 19 1988

FINAL PROOF

Blank mailed MAR 01 1991
 Proof received _____
 Date certificate issued MAY 6 1991

Application No. G11496
 Permit No. G10782
 Certificate No. 65699

Stream Index, Page No. 13-83

FEES PAID

Date	Amount	Receipt No.
3-13-86	200.00	48886
1-20-88	160.00	54359

Cert. Fee

FEES REFUNDED

Date	Amount	Check No.

ASSIGNMENTS

Date	To Whom	Address	Volume	Page
2-16-88	CARL HENSELEY	P.O. Box 306 Christmas Valley, OR 97641	7	1942

REMARKS

Noted by G6 on 3/20/86 - Dam Miller
Sur ATT-B Sent 8/28/89
Card for B OCT 18 1989
OCT 24 1989 form sent

Form C (690-9-77)

IMPORTANT—This form is a notice to the Water Resources Director that permittee is ready to make final proof to the extent to which the water has actually been applied to the intended use under the terms of the permit. Permittee is cautioned that Certificate of Water Right will be issued based on the extent of the quantity and use as determined by the final proof inspection and survey which will be made in response to the filing of this Form C.

NOTE: In the case of an irrigation permit, this Form C should not be mailed to the Water Resources Department until all of the land described in the permit, which it is intended to irrigate under this permit at any time, has actually been irrigated.

Fill out, detach and mail to the Water Resources Department, Salem, OR 97310, when all of the water has been applied.

Application No. G11496

NOTICE OF COMPLETE APPLICATION OF WATER TO A BENEFICIAL USE

I, CARL HENSLEY, the holder of Permit No. G10782

to appropriate the public waters of the state of Oregon, completely applied the waters to a beneficial use in accordance with the terms of said permit, on the 15TH day of OCTOBER, 1989.

Remarks: SEE ATTACHED PHOTO'S

IN WITNESS WHEREOF, I have hereunto set my hand this 19TH day of OCT, 1989.

Carl Hensley
(Signature of Applicant)

PO BOX 306 CHRISTMAS VALLEY, OR
(Address)

Form B (690-9-77)

Application No. G11496

NOTICE OF COMPLETION OF CONSTRUCTION

I, CARL HENSLEY, the holder of Permit No. G-10782

to appropriate the public waters of the state of Oregon, completed the construction of the works described therein on the 14TH day of JULY, 1989.

Remarks: REPLACED DEFECTIVE 25HP PUMP WITH USED 30HP PUMP.
If the works have less capacity than described in the permit, or you have definitely abandoned part of the proposed development, you should so state in order that our records may not be unnecessarily encumbered.

IN WITNESS WHEREOF, I have hereunto set my hand this 19TH day of OCT, 1989.

Carl Hensley
(Signature of Applicant)

PO BOX 306 C.V. OR. 97641
(Address)

Fill out, detach and mail to the Water Resources Department, Salem, OR 97310, when construction work is completed.

Form C (690-9-77)

IMPORTANT—This form is a notice to the Water Resources Director that permittee is ready to make final proof to the extent to which the water has actually been applied to the intended use under the terms of the permit. Permittee is cautioned that Certificate of Water Right will be issued based on the extent of the quantity and use as determined by the final proof inspection and survey which will be made in response to the filing of this Form C.

NOTE: In the case of an irrigation permit, this Form C should not be mailed to the Water Resources Department until all of the land described in the permit, which it is intended to irrigate under this permit at any time, has actually been irrigated.

Fill out, detach and mail to the Water Resources Department, Salem, OR 97310, when all of the water has been applied.

Application No. G11496

NOTICE OF COMPLETE APPLICATION OF WATER TO A BENEFICIAL USE

I, CARL HENSLEY, the holder of Permit No. G10782

to appropriate the public waters of the state of Oregon, completely applied the waters to a beneficial use in accordance with the terms of said permit, on the 7TH day of SEPTEMBER, 1988.

Remarks:

IN WITNESS WHEREOF, I have hereunto set my hand this 15 day of SEPTEMBER, 1988.

Carl Hensley
(Signature of Applicant)

PO BOX 306 CHRISTMAS VALLEY, OR
(Address)
97641

T. 27 S., R. 17 E., W.M.

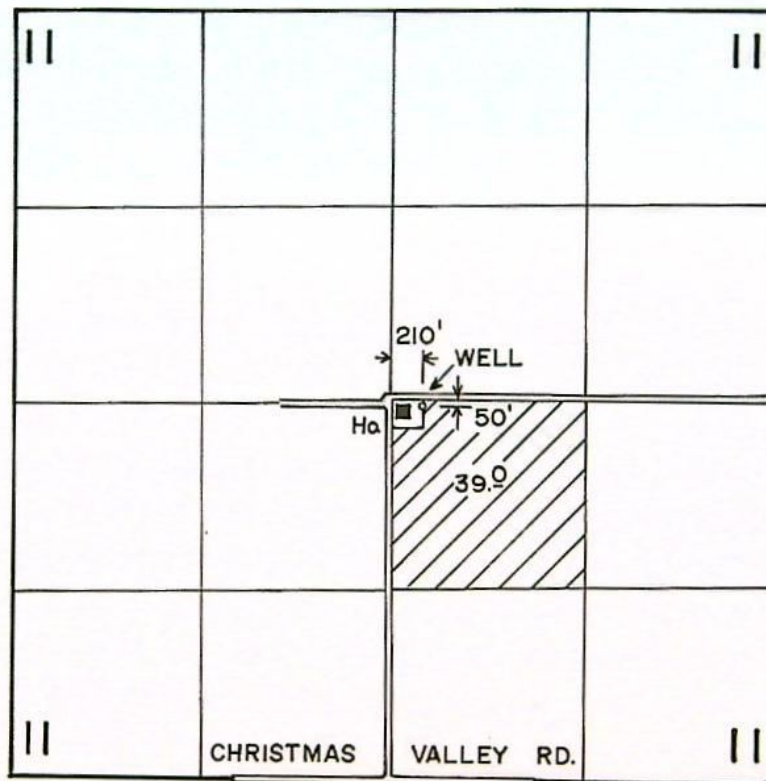

FINAL PROOF SURVEY
UNDER

Application No. G-11496 Permit No. G-10782
IN NAME OF

CARL HENSELEY

Surveyed JUNE 5, 1990, by B.W. BISHOP

8-13-90 DSM
41037-379-196R

FOR G 11496 2006DATE TRK Nov 9 TIME 9 A.M.
P.M. (O)FROM MART G

FIRM _____

PHONE (541) 383-9008
AREA CODE NUMBER EXTENSION☐ FAX☐ MOBILE
AREA CODE NUMBER TIME TO CALL

TELEPHONED	<input checked="" type="checkbox"/>	PLEASE CALL	<input checked="" type="checkbox"/>
RETURNED YOUR CALL		WILL CALL AGAIN	129
CAME TO SEE YOU		RUSH	275
WANTS TO SEE YOU	DTCTV	SPECIAL ATTENTION	79"
WAITING TO SEE YOU		HOLDING LINE	

MESSAGE #1 #2 #3ARRAISE -= 1 TENSLER =G 10782

1 CONT #SIGNED 541 383 9008TOPS FORM 4007
MADE IN U.S.A.**MESSAGE**

STATE OF OREGON
COUNTY OF LAKE
CERTIFICATE OF WATER RIGHT

THIS CERTIFICATE ISSUED TO

CARL HENSELEY
P.O. BOX 306
CHRISTMAS VALLEY, OREGON 97461

confirms the right to use the waters of A WELL in the FORT ROCK BASIN for the purpose of IRRIGATING 39.0 ACRES.

This right has been perfected under Permit G-10782. The date of priority is MARCH 13, 1986. This right is limited to 0.25 CUBIC FOOT PER SECOND or its equivalent in case of rotation, measured at the well.

The well is located as follows:

NW 1/4 SE 1/4, SECTION 11, T 27 S, R 17 E, W.M.; 50 FEET SOUTH AND 210 FEET EAST FROM THE C 1/4 CORNER, SECTION 11.

The amount of water used for irrigation under this right, together with the amount secured under any other right existing for the same lands, is limited to a diversion of ONE-EIGHTIETH of one cubic foot per second (or its equivalent) and 3.0 acre-feet for each acre irrigated during the irrigation season of each year.

The use of water shall be limited when it interferes with the prior surface water rights and ground water rights of others.

This right shall conform to any reasonable rotation system ordered by the proper state officer.

A description of the place of use under this right, and to which this right is appurtenant, is as follows:

NW 1/4 SE 1/4 39.0 ACRES
SECTION 11
TOWNSHIP 27 SOUTH, RANGE 17 EAST, W.M.

The right to use water for the above purpose is restricted to beneficial use on the lands or place of use described.

WITNESS the signature of the Water Resources Director, affixed MAY 6, 1991.

/s/ WILLIAM H. YOUNG
William H. Young

Recorded in State Record of Water Right Certificates numbered 65699.

G-11496.DSM

T. 27 S., R. 17 E., W.M.

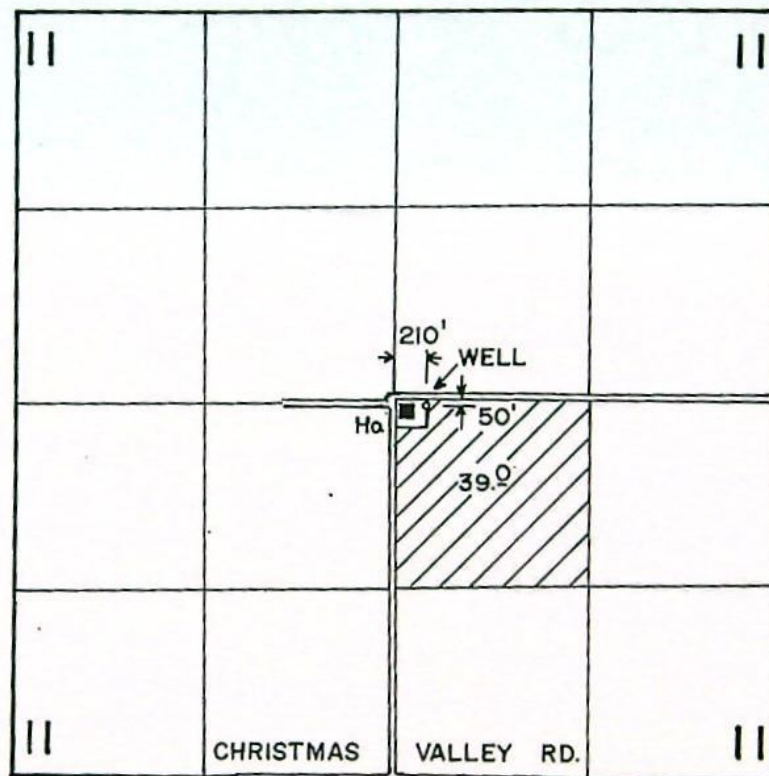

FINAL PROOF SURVEY
UNDER

Application No. G-11496 Permit No. G-10782
IN NAME OF

CARL HENSELEY

Surveyed JUNE 5, 1990., by B.W. BISHOP....

8-13-90 DSM
41037-379-196R

November 18, 1991

CHARLENE O'BRIEN
PO BOX 72
CHRISTMAS VALLEY, OR 97641

REFERENCE: File G-11496

We have received your check in the amount of \$10 along with a request to assign permit G-10782.

Our records show that certificate of water right recorded at page 65699 was issued to Carl Hensley confirming use of water made under the terms of permit G-10782.

A completed and perfected right as evidenced by a certificate is appurtenant to the specific place of use upon which the right established and remains with the land with change of ownership. An assignment is not required.

Such a right remains valid indefinitely as long as water is used. Five successive years of nonuse constitutes forfeiture, however.

Your check No. 0317 is enclosed.

Sincerely,

THOMAS E. SHOOK
WATER RIGHT SPECIALIST



3850 Portland Rd NE
Salem, OR 97310
(503) 378-3739
FAX (503) 378-8130

The original and first copy of this report are to be filed with the

WATER RESOURCES DEPARTMENT,
SALEM, OREGON 97310
within 30 days from the date
of well completion.

WATER WELL REPORT

STATE OF OREGON

(Please type or print)

(Do not write above this line)

State Well No. _____

State Permit No. _____

WATER RESOURCES DEPT.

(1) OWNER:

Name RICHARD L FLEISCHER
Address Box 186
CHRISTMAS VALLEY OREGON

(2) TYPE OF WORK (check):

New Well ☒ Deepening ☐ Reconditioning ☐ Abandon ☐

If abandonment, describe material and procedure in Item 12.

(3) TYPE OF WELL:

Rotary ☐ Driven ☐
Cable ☒ Jetted ☐
Dug ☐ Bored ☐

(4) PROPOSED USE (check):

Domestic ☐ Industrial ☐ Municipal ☐
Irrigation ☒ Test Well ☐ Other ☐

(5) CASING INSTALLED:

8" Diam. from 0 ft. to 42 ft. Gage 25
" Diam. from _____ ft. to _____ ft. Gage _____
" Diam. from _____ ft. to _____ ft. Gage _____

(6) PERFORATIONS:

Perforated? ☐ Yes ☒ No.

Type of perforator used _____

Size of perforations	in. by	in.
perforations from _____ ft. to _____ ft.		
perforations from _____ ft. to _____ ft.		
perforations from _____ ft. to _____ ft.		

(7) SCREENS:

Well screen installed? ☐ Yes ☒ No

Manufacturer's Name _____
Type _____ Model No. _____
Diam. _____ Slot size _____ Set from _____ ft. to _____ ft.
Diam. _____ Slot size _____ Set from _____ ft. to _____ ft.

(8) WELL TESTS:

Drawdown is amount water level is lowered below static level

Was a pump test made? ☐ Yes ☒ No If yes, by whom?

Yield: _____ gal./min. with _____ ft. drawdown after _____ hrs.

" " " " " "

" " " " " "

Ball test 20 gal./min. with 2 ft. drawdown after 1 hrs.

Artesian flow _____ g.p.m.

Temperature of water 54° Depth artesian flow encountered _____ ft.

(9) CONSTRUCTION:

Well seal—Material used CEMENT
Well sealed from land surface to 20 ft.
Diameter of well bore to bottom of seal 12 in.
Diameter of well bore below seal 8 in.
Number of sacks of cement used in well seal 5 sacks
How was cement grout placed? Poured

Was a drive shoe used? ☐ Yes ☒ No Plugs _____ Size: location _____ ft.

Did any strata contain unusable water? ☐ Yes ☒ No

Type of water? _____ depth of strata _____

Method of sealing strata off _____

Was well gravel packed? ☐ Yes ☒ No Size of gravel: _____

Gravel placed from _____ ft. to _____ ft.

(10) LOCATION OF WELL:

County LAKE Driller's well number _____
NW 1/4 SE 1/4 Section 11 T. 27S R. 17E W.M.
Bearing and distance from section or subdivision corner
IN THE NORTH WEST CORNER
440 ACRES

(11) WATER LEVEL: Completed well.

Depth at which water was first found 82 ft.
Static level 18.6 ft. below land surface. Date 3/14/78
Artesian pressure _____ lbs. per square inch. Date _____

(12) WELL LOG:

Diameter of well below casing 8 inches

Depth drilled 186 ft. Depth of completed well 186 ft.

Formation: Describe color, texture, grain size and structure of materials; and show thickness and nature of each stratum and aquifer penetrated, with at least one entry for each change of formation. Report each change in position of Static Water Level and indicate principal water-bearing strata.

MATERIAL	From	To	SWL
top Soil SANDY	0	2	
DIATOMACEOUS EARTH	2	33	
BLUE CLAY	33	82	18.6
BLUE CLAY with sand and			
pumice LAYERS	82	160	
pumice GRAVEL	160	163	
BLUE CLAY	163	174	
pumice GRAVEL	174	186	

Work started 3/14 1978 Completed 3/17 1978
Date well drilling machine moved off of well 3/17 1978

Drilling Machine Operator's Certification:

This well was constructed under my direct supervision. Materials used and information reported above are true to my best knowledge and belief.

(Signed) Walter K. Baert Date 3/18, 1978
(Drilling Machine Operator)

Drilling Machine Operator's License No. 936

Water Well Contractor's Certification:

This well was drilled under my jurisdiction and this report is true to the best of my knowledge and belief.

Name WALTER K. BAERT
(Person, firm or corporation) (Type or print)

Address Box 117 CHRISTMAS VALLEY OREGON

(Signed) Walter K. Baert
(Water Well Contractor)

Contractor's License No. 671 Date 3/18, 1978

Permit No.

RECEIVED

MAR 13 1986

★ASSIGNED

CARL HENSELEY

I. Burke Bunnell

(Name of Applicant)

of..... P.O. Box 333

Posox 306

Christmas Valley

(City

State of Oregon, 97641 Phone No. [576-2561] do hereby
(Zip Code)

make application for a permit to appropriate the following described ground waters of the State of Oregon:

1. The development will consist of 1 well

(Give number of wells, tile lines, infiltration galleries, etc.)

having a diameter of 8 and an estimated depth of 186 feet.

2. The well or other source is to be located 50 ft S and 200 ft E

N. of S. 1

(E. or W.)

from the center of Section 11

(Public Land Survey Corner)

(If there is more than one well, each must be described)

being within the NW ¼ of the SE ¼ of

Sec. 11 Tp. 27S R. 17E, W. M., in the county of Lake.

3. Location of area to be irrigated, or place of use if use other than irrigation.

[illegible]

4. It is estimated that 4.2 feet of the well will require steel casing.

Kind

5. Depth to water table is estimated 18.5 Well drilled by Walter K. Baert
(Feet)

(East)

* Note: Well log indicates 42 feet of casing

$$\begin{array}{r} 200 \\ 100 \\ 60 \\ \hline 360 \end{array}$$

6. The amount of water which the applicant intends to apply to beneficial use is ...0.25..... cubic feet per second or gallons per minute.

7. The use to which the water is to be applied isIrrigation.....

8. If the flow to be utilized is artesian, the works to be used for the control and conservation of the supply when not in use must be described.

.....N/A.....

9. If the location of the well, or other development work is less than one-fourth mile from a natural stream channel, give the distance to the channel and the difference in elevation between the stream bed and the ground surface at the source of development.

.....N/A.....

10. *DESCRIPTION OF WORKS*

Include length and dimensions of supply ditch or pipeline, size and type of pump and motor, type of irrigation system to adequately describe the proposed distribution system.

.....15 HP Turbine Pump.....

.....1320' 5" Wheel Line.....

.....

.....

.....

.....

.....

.....

.....

.....

.....

11. Construction work will begin on or before May 1, 1986

12. Construction work will be completed on or before Oct. 1, 1987

13. The water will be completely applied to the proposed use on or before Oct. 1, 1988

14. If the ground water supply is supplemental to an existing supply, identify the supply and existing water right.

Application No. 29-11496
68687

Permit No.

Remarks:.....

This permit, when issued, is for the beneficial use of water. By law, the land use associated with this water use must be in compliance with statewide land-use goals and any local acknowledged land-use plan. It is possible that the land use you propose may not be allowed if it is not in keeping with the goals and the acknowledged plan. Your city or county planning agency can advise you about the land-use plan in your area.

Burke Russell
Signature of Applicant

This is to certify that I have examined the foregoing application, together with the accompanying maps and data, and return the same for.....

In order to retain its priority, this application must be returned to the Water Resources Director with corrections on or before....., 19.....

WITNESS my hand this day of....., 19.....

Water Resources Director

By

This instrument was first received in the office of the Water Resources Director at Salem, Oregon, on the

13th day of *March*, 19 *86*, at *8:00* o'clock
A.M.

Application No. *2-11496*
68108

Permit No.

Application No.

~~68687~~ 2-11496

Permit No.

NCR

Permit to Appropriate the Public Waters of the State of Oregon

This is to certify that I have examined the foregoing application and do hereby grant the same, **SUBJECT TO EXISTING RIGHTS INCLUDING THE EXISTING MINIMUM FLOW POLICIES ESTABLISHED BY THE WATER POLICY REVIEW BOARD** and the following limitations and conditions:

The right herein granted is limited to the amount of water which can be applied to beneficial use and shall not exceed 0.25 cubic feet per second measured at the point of diversion from the well or source of appropriation, or its equivalent in case of rotation with other water users, from one well

The use to which this water is to be applied is irrigation of 40.0 acres

If for irrigation, this appropriation shall be limited to 1/80 of one cubic foot per second or its equivalent for each acre irrigated and shall be further limited to a diversion of not to exceed 3 acre feet per acre for each acre irrigated during the irrigation season of each year;

and shall be subject to such reasonable rotation system as may be ordered by the proper state officer.

The well shall be constructed in accordance with the General Standards for the Construction and Maintenance of Water Wells in Oregon.

The works constructed shall include an air line and pressure gauge or an access port for measuring line, adequate to determine water level elevation in the well at all times.

The permittee shall install and maintain a weir, meter, or other suitable measuring device, and shall keep a complete record of the amount of ground water withdrawn.

The priority date of this permit is March 13, 1986

(8)

Actual construction work shall begin on or before and shall thereafter be prosecuted with reasonable diligence and be completed on or before October 1, 19.....

Complete application of the water to the proposed use shall be made on or before October 1, 19.....

WITNESS my hand this day of, 19.....

Application No. ~~68687~~ ⁸⁻¹¹⁴⁹⁶
Permit No. G10782

T.27S. R.17E

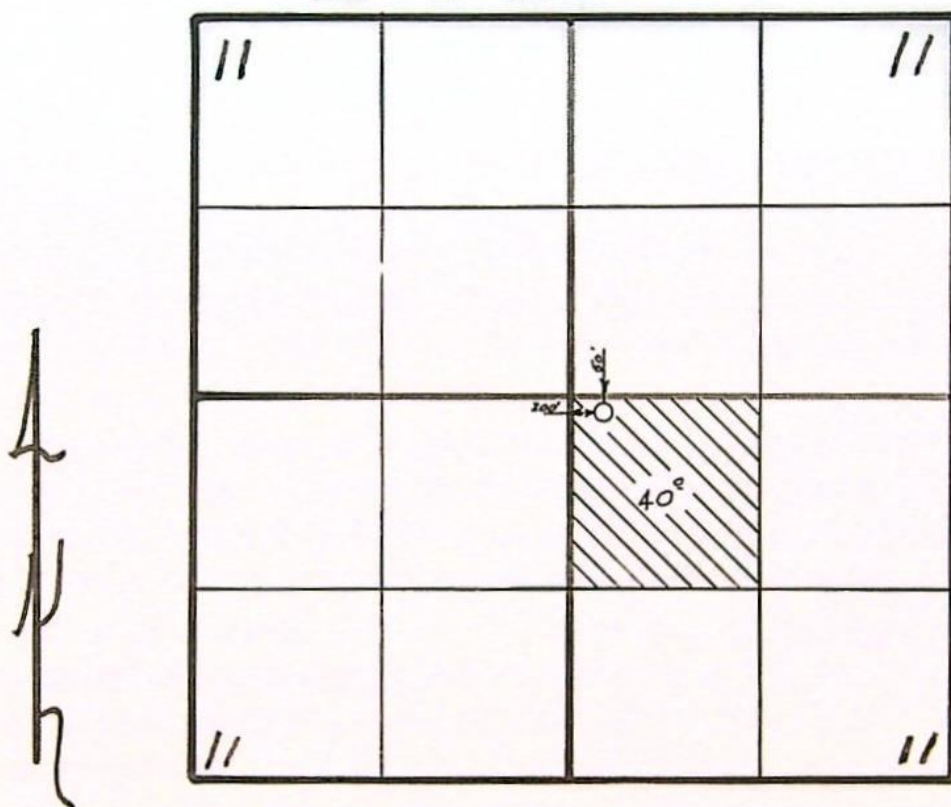

Scale--4"=1Mi.

All information on this map furnished by applicant.

APPLICANT Bucke Buennell

Abstract of Permit

This is to certify that I have examined APPLICATION G-11496 and do hereby grant the same SUBJECT TO EXISTING RIGHTS and the following limitations and conditions:

This permit is issued to Carl Henseley of P.O. Box 306, Christmas Valley, Oregon 97461, phone 576-2170, for the use of water from one well,

for the PURPOSE of irrigation of 40.0 acres,

that the PRIORITY OF THE RIGHT dates from March 13, 1986,

and is limited to the amount of water which can be applied to beneficial use and shall not exceed 0.25 cubic foot per second,

measured at the point of diversion from the well, or its equivalent in case of rotation with other water users.

The well is to be LOCATED: 50 feet South and 200 feet East from the center of Section 11, being within the NW1/4 SE1/4 of Section 11, Township 27 South, Range 17 East, W.M., in the County of Lake.

A description of the PLACE OF USE under the permit, and to which such right is appurtenant, is as follows:

Township 27 South, Range 17 East, W.M., Section 11 NW1/4 SE1/4 40.0 acres

The AMOUNT OF WATER used for irrigation, together with the the amount secured under any other right existing for the same lands shall be limited to 1/80 of one cubic foot per second per acre, and shall be further limited to a diversion of not to exceed 3.0 acre-feet per acre for each acre irrigated during the irrigation season of each year, and shall be further limited to appropriation of water only to the extent that it does not impair or substantially interfere with prior surface water rights, as well as ground water rights of others, and shall be subject to such reasonable rotation system as may be ordered by the proper state officer.

The well shall be constructed in accordance with the General Standards for the Construction and Maintenance of Water Wells in Oregon. The works constructed shall include an air line and pressure gauge or an access port for measuring line, adequate to determine water level elevation in the well at all times. The permittee shall install and maintain a weir, meter, or other suitable measuring device, and shall keep a complete record of the amount of ground water withdrawn.

Actual construction work shall begin on or before February 28, 1989 and shall thereafter be prosecuted with reasonable diligence and be completed on or before October 1, 19 89.

Complete application of the water to the proposed use shall be made on or before October 1, 19 90.

Witness my hand this 29th day of February, 19 88.

WATER RESOURCES DIRECTOR

This permit is for the beneficial use of water. By law, the land use associated with this water use must be in compliance with statewide land-use goals and any local acknowledged land-use plan. It is possible that the land use you propose may not be allowed if it is not in keeping with the goals and the acknowledged plan. Your city or county planning agency can advise you about the land-use plan in your area.

CALLER 5/30/91 9:15 AM NO ANSWER

APPLICATION G-11496

PERMIT.

G10782

6/5/90
379-1962
41037-379-1962
Bulb
PPE/C
1/11/89
N/C
DSM

INFO: WORKER INSTALLING IRRIGATION SYSTEM WHO STATED THAT AT THE TIME OF OUR VISIT, WATER HAD NOT BEEN COMPLETELY APPLIED ALTHOUGH IT WAS OPERATING.

PFE C

7/11/89

Benjamin W. Bishop
F.I.

INFO: PERSONAL OBSERVATION - ALL LAND IRRIGATED FROM THIS WELL EXCEPT AREA AROUND HOUSE IN NW CORNER.

SOURCE: A WELL, 8" CASING, SWL $22\frac{3}{4}$ ft (oil cut), ACCESS & PUMP COVERS CASING.

PUMP: LAYNE DDT 6" DISCHARGE

MOTOR: VS 30 HP. @ 1750 RPM.

PIPE: $\frac{1}{4}$ MILE BURIED MAINLINE 6" PVC.

1100' ~~1/4~~ MILE - 4" WHEELLINE

2480' - 3" ALUM LATERAL

HEADS: 90 RB 298, RB 30 f NELSON F-33 $\frac{5}{32}$ XD UNIC MAX.

USE: IRRIGATION (APPEARS TO BE SEEDED TO GRAIN)

LIFT: 0'

TIE: 41037-379-196R

$$\text{ACREAGE } Q = 39 \div 160 = .49 \text{ cfs}$$

$$\text{PUMP } Q = \frac{30 \text{ hp} \times 6.6}{0 + 129} = 1.56 \text{ cfs}$$

$$\text{SPRINKLER } Q = \frac{34 \times 5 \text{ GPM}}{450} = 0.37 \text{ cfs}$$

6/5/90

Benjamin W. Bishop
F.I.

Application No. ~~18687~~ 2-11496
Permit No. G10782

T.27S. R.17E

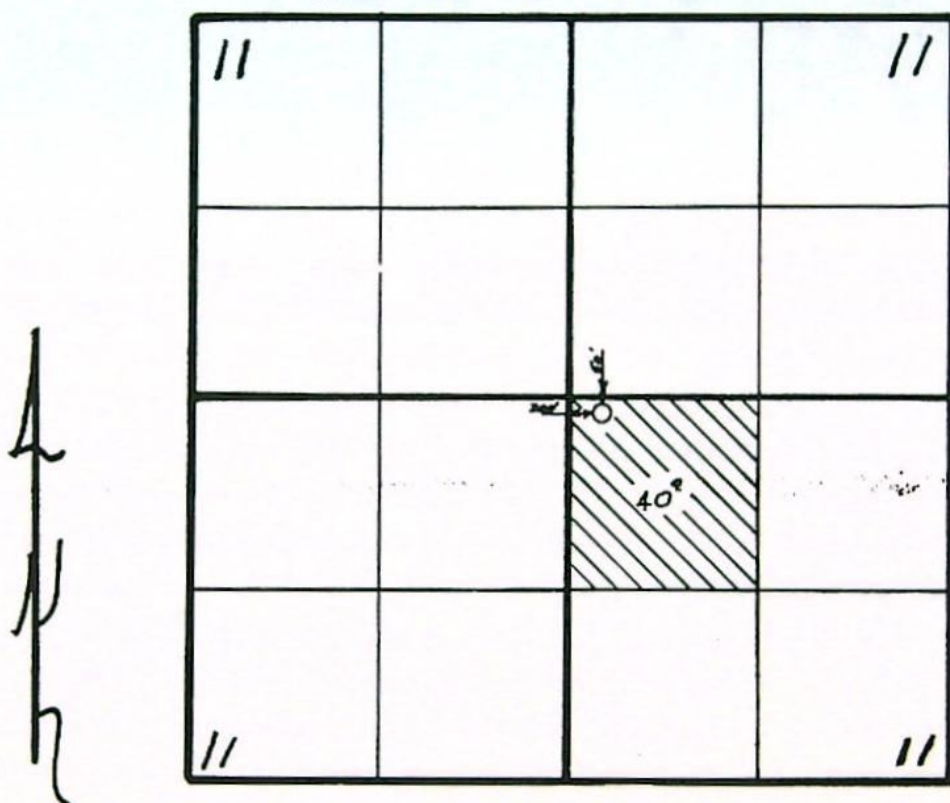

Scale--4"=1Mi.

All information on this map furnished by applicant.

APPLICANT Bucke Brennell

SECTION II T.27S.R.17E. W.M.
LAKE COUNTY
1" = 400'

27 17 11
& INDEX
CHRISTMAS VALLEY

SCALE 1" = 9600'

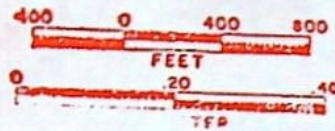

SEE MAP 27 17

SEE MAP 27 17 10AA
SEE MAP 27 17 10AD
SEE MAP 27 17 10DA
SEE MAP 27 17 10DD

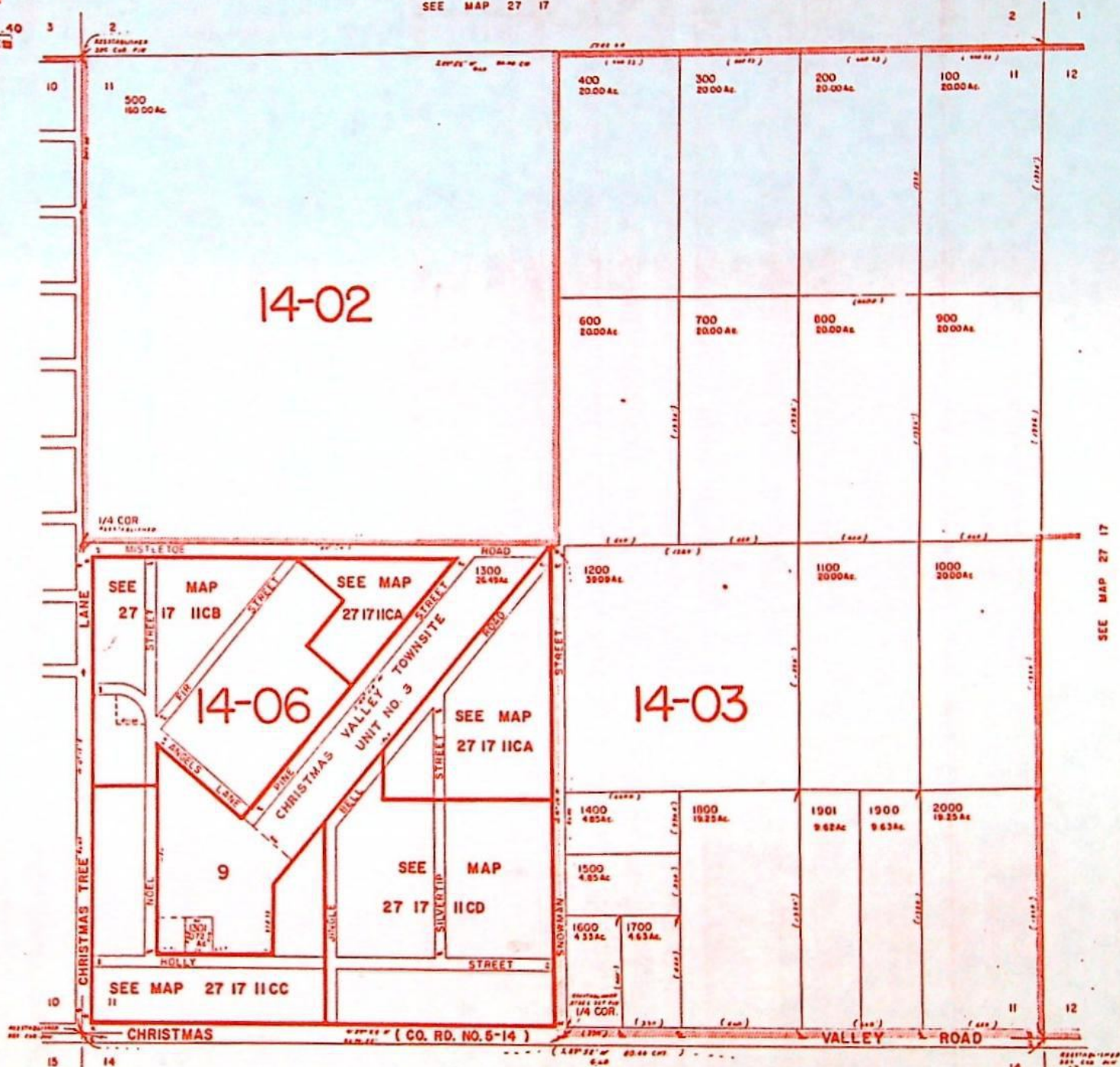

SEE MAP 27 17 14B



Water Resources Department

3850 PORTLAND ROAD NE, SALEM, OREGON 97310

PHONE 378-3739

August 28, 1989

Carl Henseley
PO Box 306
Christmas Valley, OR 97461

Reference File: G-11496

According to the report submitted by our representative who recently inspected your project, you have not made use of water to the extent intended within the limits of your Permit G-10782.

Under the terms of your permit, the dates for completion of construction and for complete application of water are October 1, 1989 and October 1, 1990, respectively; therefore you have more time to complete the construction work and to irrigate the balance of the land.

I am enclosing another Form B and C for your use in reporting to us completion of construction work and complete use of water when applicable.

Sincerely,

Larry H. Nunn
Survey/Mapping Section

Enclosure



Water Resources Department

3850 PORTLAND ROAD NE, SALEM, OREGON 97310

PHONE 378-3066

March 4, 1988

Carl Henseley
P.O. Box 306
Christmas Valley, OR 97641

REFERENCE: File G-11496

ENCLOSED: Permit G-10782

PLEASE READ THE FOLLOWING INSTRUCTIONS CAREFULLY

Your permit has been recorded in this office, but you should hold the original permit as evidence of your water right. If the land is sold, an assignment to the new owner must be recorded in this office. Assignment blanks will be furnished upon request.

The permit fixes time limits for beginning of construction, completion of construction and complete application of water to beneficial use. The law requires that you begin actual construction within one year from the date of issuance of the permit or your right will be lost. The Water Resources Director is authorized to extend the time for completion of construction and for complete application of water upon proper showing, but has no authority to extend the time limit for beginning of construction.

Forms A, B and C may be attached for submitting (A) Notice of Beginning of Construction, (B) Notice of Completion of Construction and (C) Notice of Complete Application of Water. If your application has stated that construction has already been started, or that construction work is completed, or that complete application of water has been made, only the required forms will be attached.

The start of the drilling operation or other means of constructing the well will be considered as beginning of construction. If no canal system or other permanent type of distribution works is employed, the acquisition and installation of all the machinery or equipment necessary for the project will be considered as completion of construction.

When complete application of water has been made, Form C should be submitted as the first step in proof of appropriation. When proof satisfactory to the Water Resources Director has been made, the right will be confirmed by issuance of a certificate. The certificate will limit the right to the extent that water has been applied to beneficial use in accordance with the terms of the permit.

The permit requires that an access port or other installation be provided to allow the measurement of the water level within the well at any time. Sketches of suggested methods of installation are attached.

Sincerely,

William H. Young
WILLIAM H. YOUNG
Director

WHY:wpc
enclosures
0032B/1



Water Resources Department

3850 PORTLAND ROAD NE, SALEM, OREGON 97310

PHONE 378-3739

February 24, 1988

Carl Henseley
P.O. Box 306
Christmas Valley, OR 97461

REFERENCE: File G-11496

The assignment of application number G-11496 from Burke Bunnell to you has been recorded in the records of the Water Resources Department.

Our records have been changed accordingly and the original is enclosed along with our receipt number 54473 covering the recording fee of \$10 you submitted.

Sincerely,

Thomas E. Shook
Water Right Specialist

TES:ldh

Enclosures

cc: Burke Bunnell

The completed assignment must be submitted to the Water
Resources Director, 3850 Portland Road, N.E., Salem, OR
97310, together with a recording fee of \$10.

2-16-88

10⁰⁰

54473



Water Resources Department

3850 PORTLAND ROAD NE, SALEM, OREGON 97310

PHONE 378-3739

February 9, 1988

Carl Hensley
P.O. Box 306
Christmas Valley, OR 97641

Enclosed is the form required to assign a permit from one party to another.

Please fill out all of the information and enclose the \$10.00 recording fee. Our office will process your request when received.

Sincerely,

Lisa Harp
Field Operations Secretary

Enclosure

Christmas Valley Ore.

RECEIVED

JAN 20 1988

WATER RESOURCES DEPT.
SALEM, OREGON

Wayne Overcash
Water Resources Dept
Dear Sir,

I misunderstood your letter about the recording fee. So am sending it now.
I sure would like to get my permit in time to get an irrigation system set up.
The water level is real good this winter.

Yours Truly
Burke Bunnell

\$160
receipt 54359
sent 1-21-88 JCB



Water Resources Department

3850 PORTLAND ROAD NE, SALEM, OREGON 97310

PHONE 378-3066

April 8, 1987

Burke Bunnell
P.O. Box 333
Christmas Valley, OR 97641

Dear Mr. Bunnell:

REFERENCE: File G-11496

The Oregon Administrative Rule 690-80-136 adopted March 13, 1987, by the Water Resources Commission relative to the main ground water reservoir in the Fort Rock Basin provides that we may proceed with the processing of your Application G-11496 towards issuance of a permit.

Upon receipt of the permit recording fee in the amount of \$160, your Application G-11496 will be placed with the group to be considered for approval.

Sincerely,

WAYNE J. OVERCASH
Senior Water Rights Examiner

WJO:wpc
9494D

July 14, 1986

Burke Bunnell
PO Box 333
Christmas Valley, OR 97641

Dear Mr. Bunnell:

REFERENCE: File G-11496

Due to the proclamation from the Water Resources Director entered March 26, 1984, in the matter of the initiation of a critical ground water area determination in the Fort Rock Basin, we still cannot approve or deny your application prior to the completion of the proceedings. I understand a hearing may be scheduled in late October of this year. As an interested party, I believe you will be notified when this hearing is to be held.

Incidentally, we did receive the legal description of the property and print of the title insurance map you submitted of April of this year.

Sincerely,

WAYNE J. OVERCASH
Senior Water Rights Examiner

WJO:wpc

cc: Dennis R. Glender, Watermaster, District 12

5587D

RECEIVED

JUL - 9 1986

WATER RESOURCES DEPT
SALEM, OREGON

Christmas Valley Ore

Wayne Overcash

Dear Sir,

I am writing in regard to your letter of Mar. 26 in regard to water rite. I have a problem as I had to take this 40 acres back, and the buyer said he had the water permit which he didn't. This place is in alfalfa and I am going to lose this crop without water. I got a hundred bales off of 40 A. and that won't pay these high taxes. I am paying taxes on improved farm land and in this country without water is worthless. I have to buy water from the townsites for the dwelling on this place. Now that you have read my hard luck case I will give you one to look into. These pivots are wasting water pumping into road ditches and sagebrush ground. My well at present is at 20 feet below surface and I really can't see reason that I shouldn't have a permit.

File G 11496

Yours Truly
Burke Bunnell

Christmas Valley Ore.

Water Resources Dept.

Wayne J. Overcash.

I am sending you legal description
of 40A • File G 11496

yours Truly
Burke Bunnell

RECEIVED

APR 1 1986

WATER RESOURCES DEPT
SALEM, OREGON

First American Title Insurance Company of Oregon

An assumed business name of TITLE INSURANCE COMPANY OF OREGON

P.O. Building - Room 207
P.O. Box 1252, Lakeview, Oregon 97630
(503) 947-2108

RECEIVED

APR 1 1986

**WATER RESOURCES DEPT
SALEM, OREGON**

Order No.: L-70119

December 3, 1979

Christmas Valley Realty
P.O. Box 364
Christmas Valley, Oregon 97638

Re: Mountain Mortgage/Bunnell

Gentlemen:

We are prepared to issue an Owner's Policy of Title Insurance in the amount of \$25,000.00, covering:

The Northwest quarter of the Southeast quarter of Section 11,
Township 27 South, Range 17 East of the Willamette Meridian
in Lake County, Oregon.

as of November 29, 1979 at 8:00 a.m., vested in:

MOUNTAIN MORTGAGE COMPANY,
an Oregon Corporation

subject to the usual printed exceptions, and

1. Interest of Lake County, Oregon, for right of way for roads and all coal, gas, oil and minerals as reserved under that deed recorded in Deed Book 91, Page 384.
2. Interest of Kern County Land Company for oil, gas and minerals as recorded in Deed Book 123, Page 416.
3. Mineral Deed, including the terms and provisions thereof, given by M. Penn Phillips Company, a Nevada Corporation, to Kern County Land Company, a California Corporation, dated January 11, 1962, recorded April 9, 1962 in Deed Book 135, Page 373.
4. Reservations and Easements in Deed from M. Penn Phillips Company, to George J. Schildgen and Betty C. Schildgen, recorded February 13, 1962 in Deed Book 135, Page 148, and in other deeds of record as follows:

RESERVING THEREFROM an easement of thirty feet along all boundaries for public highway for use in common with others, with power to dedicate, and, EXCEPTING THEREFROM all petroleum, oil, minerals and products derived therefrom within or underlying said land or that may be produced therefrom and all rights thereto.

Taxes 173.
FOR 1/2 1980

THE GRANTOR HEREBY RESERVES a right of way, with right of entry upon, over, under, along and across all boundaries of the said land for the purpose of erecting, constructing, operating, repairing and maintaining pole lines with cross arms for the transmission of electrical energy, and for telephone lines, and/or for laying, repairing, operating and renewing, any pipe line or lines for water, gas or sewerage, and any conduits for electric or telephone wires, and reserving to the Grantor the sole right to convey the rights hereby reserved.

5. The re-recording of the Estoppel Deed dated October 14, 1979, recorded October 25, 1979 in Deed Book 182 Page 214, which contains an erroneous legal description.

6. Any improvement located upon the insured property, which constitutes a mobile home as defined by Chapter 481, Oregon Revised Statutes, is subject to registration and taxation as therein provided and as provided by Chapter 308, Oregon Revised Statutes.

7. Taxes for 1979-80: \$338.13, plus interest unpaid
(Code 24-03; 27-17-11 1200)

NOTE: We find no judgments against Burke Bunnell or Vivian Bunnell.

FIRST AMERICAN TITLE INSURANCE COMPANY
OF OREGON

Gary A. Grissom, Manager

March 26, 1986

Burke Bunnell
PO Box 333
Christmas Valley, OR 97641

Dear Mr. Bunnell:

REFERENCE: File G-11496

Your application for a permit to appropriate 0.25 cubic foot per second of water from a well for irrigation of 40.0 acres has been filed and for reference numbered G-11496. The map and fees of \$200 were also received. Our Receipt 48886 is enclosed.

The project described in the application is located within the main ground water reservoir in the Fort Rock Basin. By proclamation of the Water Resources Director entered March 26, 1984, no more applications for permits to appropriate water from the main ground water reservoir in the Fort Rock Basin will be approved or denied prior to the completion of the proceedings for the determination of the critical ground water area. It may be another year or so before any final determination of a critical ground water area occurs.

If, in fact, the ground water levels are declining or the available ground water supply in question is being or is about to be overdrawn, the Water Resources Director will be required to protect the ground water resources from over-appropriation. This would be accomplished by prohibiting the drilling of wells in the affected ground water reservoir, denying the approval of pending applications, and if necessary, controlling or shutting off the use from existing wells based on priority date until a stable ground water level is established.

Permit recording fees in the amount of \$160 will be needed, but we will not need these fees until such time that it is determined that we will be able to issue a permit.

We will also need the legal description of the property upon which the water will be used. This legal description is needed to verify the place of use and may be copied from the deed, title insurance policy or sales contract.

Further action on your application will be withheld pending the final determination of the matter regarding aforementioned proceedings.

Sincerely,

WAYNE J. OVERCASH
Senior Water Rights Examiner

WJO:wpc

enclosure

RECEIVED

MAR 13 1986

WATER RESOURCES DEPT
SALEM, OREGON

Christmas Valley Ore.

Water Resources Dept
Salem Ore.

I am writing to give you more information about this 40 acre water rite I am filing for. The well was drilled in 1978, I bought the land on a forecloser, and sold it the same year. I told the buyer that water had not been filed on. He informed me that he would take care of it. Four years later he abandoned it. I had to take it back only to find he had been irrigating it with out a water rite. I am enclosing check for \$200.00 to get this started. Its in all of a and I would sure hate to lose it.

Yours Truly
Burke Bunnell

Application No. ~~68687~~ 2-11496
Permit No.

7-01

FIRST AMERICAN TITLE INSURANCE
COMPANY OF OREGON

27-17-11

RECEIVED

APR 1 1986

WATER RESOURCES DEPT
SALEM, OREGON

SEE MAP

27 17 11CA

SEE MAP

2717 IICA STREET

5700 0A' W

VALLEY TOWNSHIP

UNIT NO. 3

1865

ET 8.

SEE MAP
27 17 IICA

SEE	VERTIP	MAP
27 17		11 CD

STREET

N. 89° 24' W (CO. RD. NO. 5-14)
26 TO 55'

(S. 89° 52' W 80.00 CHS.)
G 40.

800
20.00 Ac.

600
20.00 Ac.

700
20.00 Ac.

1100
20.00Ac.

1200
39.09 Ac.

NW quarter of south east qua.
Sec. 11 Township 27 S.
R. 17 EAST

24-03

1901
9.62 Ac.

1900
9.63

1400
4.85Ac.

1800
19.25 Ac.

1500
4.85 Ac.

1600
433Ae

1700
4.63Ac.

(15)

REESTABLISHED
STEEL SET PIN
1/4 COR.

19

(31)

174 COR.

VΔ1FY

655 MAR 27 1960

STATE OF OREGON
COUNTY OF LAKE
CERTIFICATE OF WATER RIGHT

THIS CERTIFICATE ISSUED TO

CARL HENSELEY
P.O. BOX 306
CHRISTMAS VALLEY, OREGON 97461

confirms the right to use the waters of A WELL in the FORT ROCK BASIN for the purpose of IRRIGATING 39.0 ACRES.

This right has been perfected under Permit G-10782. The date of priority is MARCH 13, 1986. This right is limited to 0.25 CUBIC FOOT PER SECOND or its equivalent in case of rotation, measured at the well.

The well is located as follows:

NW 1/4 SE 1/4, SECTION 11, T 27 S, R 17 E, W.M.; 50 FEET SOUTH AND 210 FEET EAST FROM THE C 1/4 CORNER, SECTION 11.

The amount of water used for irrigation under this right, together with the amount secured under any other right existing for the same lands, is limited to a diversion of ONE-EIGHTIETH of one cubic foot per second (or its equivalent) and 3.0 acre-feet for each acre irrigated during the irrigation season of each year.

The use of water shall be limited when it interferes with the prior surface water rights and ground water rights of others.

This right shall conform to any reasonable rotation system ordered by the proper state officer.

A description of the place of use under this right, and to which this right is appurtenant, is as follows:

NW 1/4 SE 1/4 39.0 ACRES
SECTION 11
TOWNSHIP 27 SOUTH, RANGE 17 EAST, W.M.

The right to use water for the above purpose is restricted to beneficial use on the lands or place of use described.

WITNESS the signature of the Water Resources Director, affixed MAY 6, 1991.

/s/ WILLIAM H. YOUNG
William H. Young

Recorded in State Record of Water Right Certificates numbered 65699.

G-11496.DSM

STATE OF OREGON
COUNTY OF LAKE
CERTIFICATE OF WATER RIGHT

THIS CERTIFICATE ISSUED TO

CARL HENSELEY
P.O. BOX 306
CHRISTMAS VALLEY, OREGON 97461

confirms the right to use the waters of A WELL in the FORT ROCK BASIN for the purpose of IRRIGATING 39.0 ACRES.

This right has been perfected under Permit G-10782. The date of priority is MARCH 13, 1986. This right is limited to 0.25 CUBIC FOOT PER SECOND or its equivalent in case of rotation, measured at the well.

The well is located as follows:

NW 1/4 SE 1/4, SECTION 11, T 27 S, R 17 E, W.M.; 50 FEET SOUTH AND 210 FEET EAST FROM THE C 1/4 CORNER, SECTION 11.

The amount of water used for irrigation under this right, together with the amount secured under any other right existing for the same lands, is limited to a diversion of ONE-EIGHTIETH of one cubic foot per second (or its equivalent) and 3.0 acre-feet for each acre irrigated during the irrigation season of each year.

The use of water shall be limited when it interferes with the prior surface water rights and ground water rights of others.

This right shall conform to any reasonable rotation system ordered by the proper state officer.

A description of the place of use under this right, and to which this right is appurtenant, is as follows:

NW 1/4 SE 1/4 39.0 ACRES
SECTION 11
TOWNSHIP 27 SOUTH, RANGE 17 EAST, W.M.

The right to use water for the above purpose is restricted to beneficial use on the lands or place of use described.

WITNESS the signature of the Water Resources Director, affixed MAY 6, 1991.

/s/ WILLIAM H. YOUNG
William H. Young

Recorded in State Record of Water Right Certificates numbered 65699.
G-11496.DSM

T. 27 S., R. 17 E., W.M.



1" = 1320'

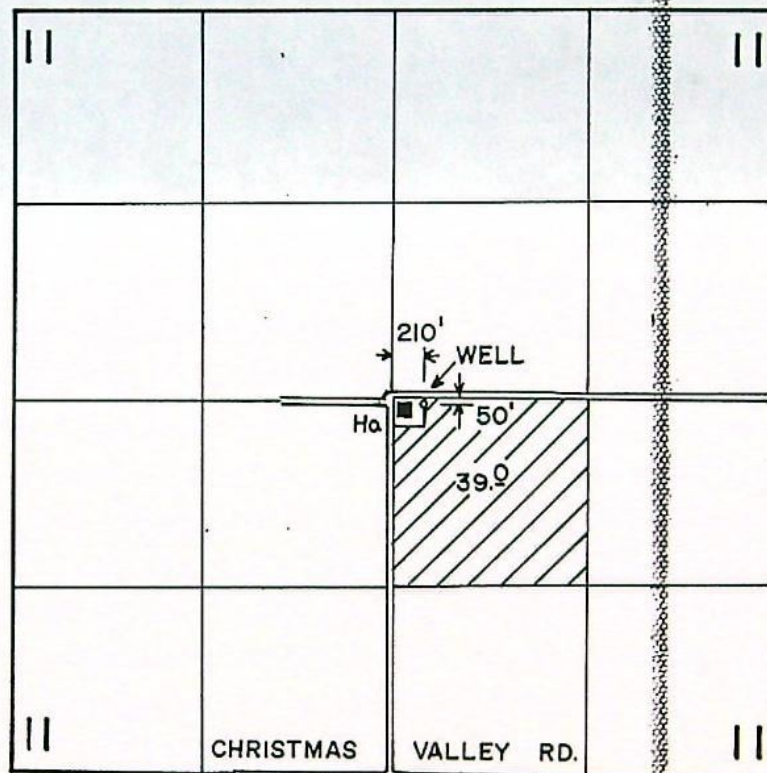

FINAL PROOF SURVEY
UNDER

Application No. G-11496 Permit No. G-10782

IN NAME OF

CARL HENSELEY

Surveyed JUNE 5, 1990, by B.W. BISHOP

8-13-90 DSM
41037-379-196R

Burke Bunnell
Christmas Valley Ave
Box 333-97641



Water Resources Dept
3800 Portland Rd. N.E.

Salem Oregon

Wayne Overcash

97310

Carl Hensley
General Electric Co.
P.O. Box 306
Christmas Valley AFS.
Christmas Valley, Or. 97641

WATER RESOURCES DEPT.
3850 PORTLAND RD NE
SALEM, OR 97310

ATTN: L.H. NUNN



Photo received
w/ B&C
10-23-89
LHN



