

SCALE 1:5000.

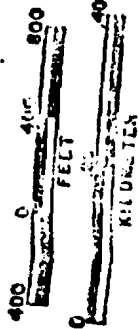
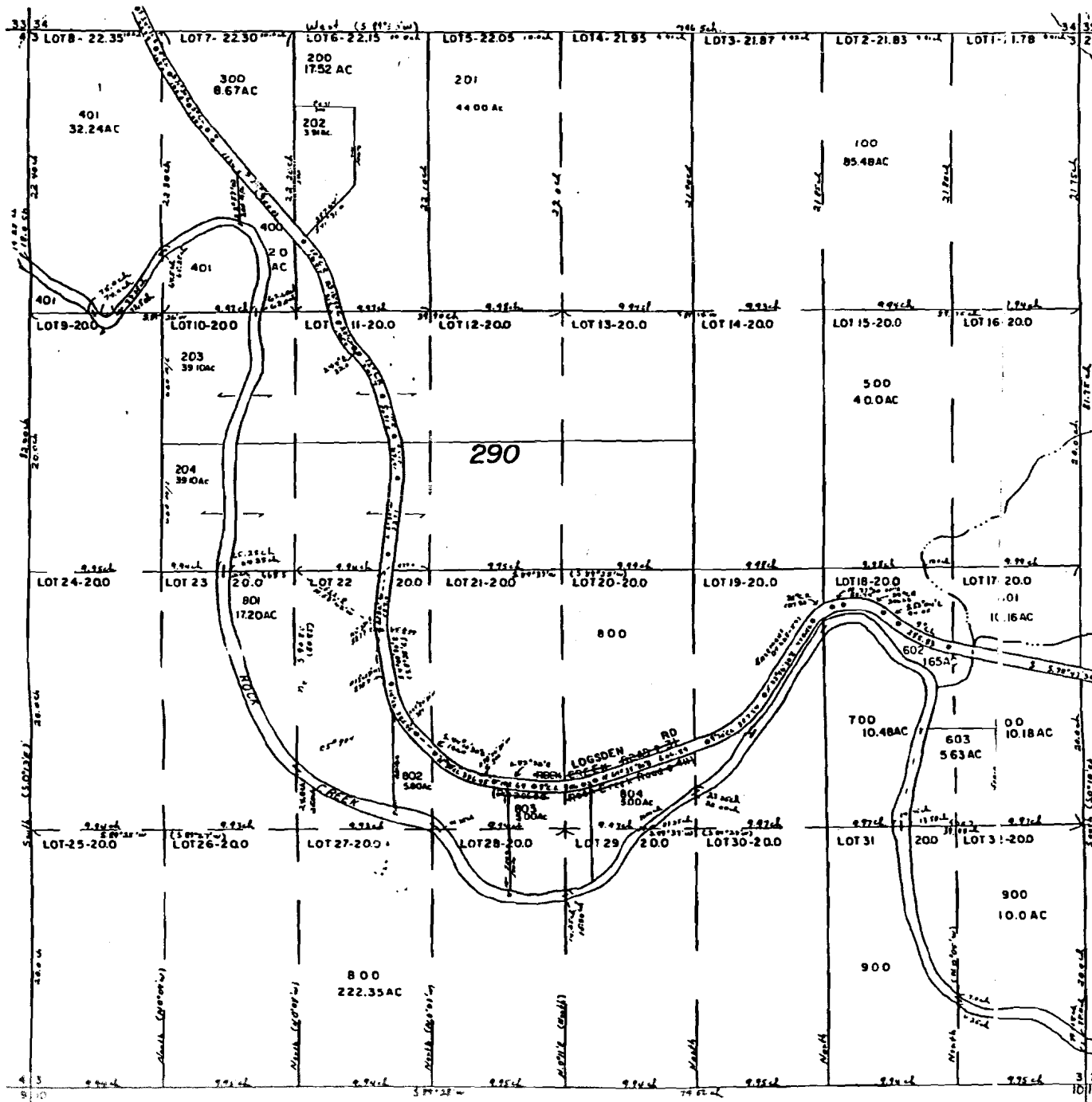

SEE MAP 10 9 4

DEAD NO
201-II
900-II

SEE MAP 10 9 2

SEE MAP 10 9

RECEIVED

JAN 05 1993

WATER RESOURCES DEP
SALEM, OREGON

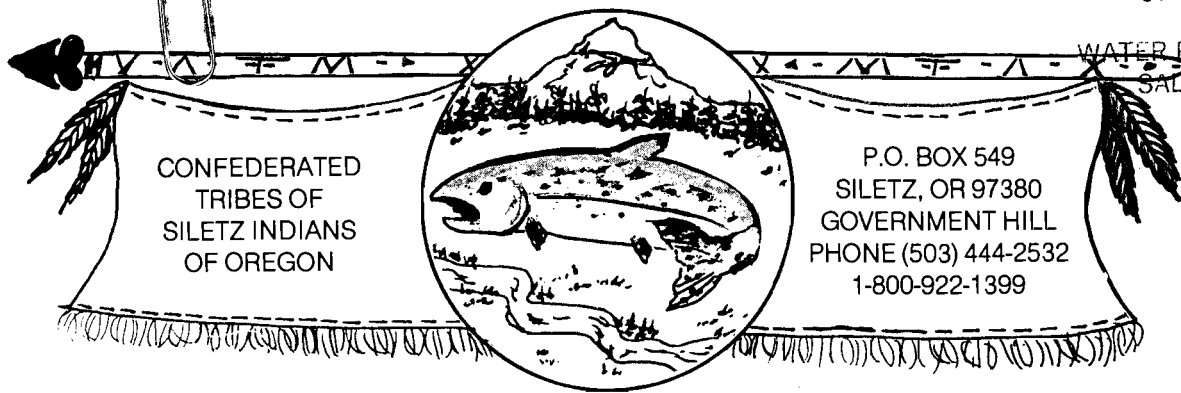

JANUARY 4, 1993

DEAR MR. KNAUER;

ON THE DAY OF DECEMBER 31ST, I WAS IN THE OFFICE THERE, TO SUBMIT EIGHT PRE-1909 VESTED WATER RIGHT CLAIM FORMS.

I WORKED WITH EACH OF THOSE INDIVIDUALS IN FILLING OUT THE FORMS, AND CONTINUE TO WORK WITH THEM ON DOCUMENTATION OF THE WATER USE HISTORIES ON THEIR LANDS.

I WOULD LIKE TO REQUEST THAT I RECIEVE ANY, AND ALL CORRESPONDENCE THAT EACH OF THOSE FILEES RECIEVE IN REGARDS TO THEIR VESTED WATER RIGHTS.

THE EIGHT FILES THAT I WISH TO HAVE CONTINUED CONTACT ABOUT ARE AS FOLLOWS;

- | | | |
|-----------------------------------|--------------|----------------|
| 1. stewart craig & kerii Tyler | US lot 6, 1 | T 10 S R. 10 W |
| 2. judy Muschamp | US lot 7, 1 | T 10 S R. 10 W |
| 3. walter Klamath | Sec. 3 | T 10 S R. 9 W |
| 4. marie Klamath | Sec. 3 | T 10S R. 9 W |
| 5. joann Miller | US lot 10, 6 | T 10S R. 9 W |
| 6. joann Miller (heits of mae D.) | Sec. 1 | T 10S R. 10W |
| 7. raymond (rocky) Hoiness | US lot 5&6 1 | T 10S R. 10W |
| 8. Pauline Ricks | Sec. 32 | T 9 S R. 9 W |

Y QUESTIONS, PLEASE DONT HESITATE TO ABOVE ADDRESS, OR PHONE.

THANK YOU,

ROBERT KENTTA

Robert Kentta
Research Tech.

12-31-92

November 17, 1993

WATER
RESOURCES
DEPARTMENT

ROBERT KENTTA, RESEARCH TECH
C/O CONFEDERATED TRIBES OF SILETZ INDIANS
PO BOX 549
SILETZ OR 97380

RE: SWR-413 THRU SWR-420

Dear Mr Kentta,

I am in the process of reviewing the 600+ claims to pre-1909 vested water rights. I have come to the claims in which you indicated you wish to have continued contact. I have listed in a table below the fee requirements for the beneficial uses shown on the forms. It may be that the required map will show a difference in the beneficial use and the fees may change based on any difference. I cannot proceed with my review of the files and will pass them by until I receive the required fees and required map.

SWR #	NAME	BENEFICIAL USE	REQUIRED FEES
413	Craig & Tyler	Domestic	\$200.00
414	Judy Muschamp	Domestic	\$200.00
415	Walter Klamath	Domestic & Irr	\$200.00
		Stockwater	<u>\$200.00</u>
		TOTAL	\$400.00



3850 Portland Rd NE
Salem, OR 97310
(503) 378-3739
FAX (503) 378-8130

416	Klamath-Spratt	Stockwater	\$200.00
		Domestic	<u>\$200.00</u>
		TOTAL	\$400.00
417	Joann Miller	Domestic incl	\$200.00
418	Miller-Downey	Domestic	\$200.00
		Irrigation	<u>\$ 30.00</u>
		TOTAL	\$230.00
419	Raymond Hoiness	Domestic incl	\$200.00
420	Pauline Ricks	Domestic	\$200.00

TOTAL REQUIRED FOR ALL CLAIMS =	\$2000.00
received from Judy Muschamp	30.00
received from Siletz Tribe	210.00
TOTAL NOW DUE	<u>\$1760.00</u>

If you have any questions, please give me a call.

Sincerely,

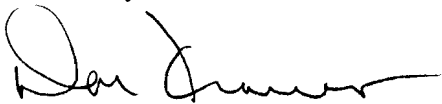

Don Knauer
Adjudication Specialist

CC: CLAIMANTS

6-10-93

BETTY DENISON WIFE OF JIM DENISON
CAUSED TO SAY THEY ARE WAITING
ON THE SILVER TRAIL FOR THE
FUNDING FOR THEM TO FINISH THE
MAPPING. I ASKED HER TO LET
ME KNOW AS SOON AS POSSIBLE
WHEN I WILL GET THE MAPS.

W. E. Kanner

SUR-413 THE SUR-420

10:30 a.m.

4-6-93

Dan Kraver

Enclosed is map for
Wofan SWR-110 - If this
will not pass muster
please call 336-5539
I'll be in Salem
Thurs afternoon late &
can go over this

I'll also have SWR-380
by the 15th of April.

I have to meet with
Siletz Tribe Representative
on SWR-418 thru SWR-420
should have these by
end of April - I'll confirm
this by letter.

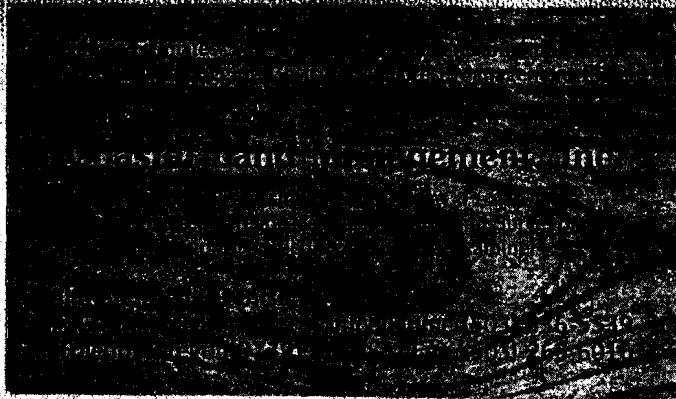

March 30, 1993

JAMES DENISON
PO BOX 518
TOLEDO OR 97395

RE: Surface Water Registration Map

Dear MR DENISON,

MARIE KLAMATH has indicated to the Oregon Water Resources Department (WRD) that you have been hired to prepare the claim of beneficial use map for their Surface Water Registration Statement. Would you please inform me of your anticipated schedule of map preparation and submission to the WRD.

Please mark all correspondence related to this claim with the file number SWR-416.

Sincerely,



Don Knauer
Adjudication Specialist

C:\WP51\SWR\CLAIMANT\SWR-0416.002



3850 Portland Rd NE
Salem, OR 97310
(503) 378-3739
FAX (503) 378-8130

March 30, 1993

MARIE KLAMATH MARTIN SPRATT
8577 LOGSDEN ROAD
BLODGETT OR 97326

Dear MS KLAMATH,

You failed to submit enough fees with your Surface Water Registration Statement as required under ORS 539.081.

You sent \$30.00 and your receipt #95771 was written. You should have sent a total of \$400.00. The amount now due is \$370.00. Your claim will not be processed until these remaining fees are received. Your claim has been numbered SWR-416.

The map you submitted with your claim is not acceptable. I will contact your CWRE and arrange a time schedule for submitting the required map.

Please feel free to contact this office if you have any questions.

Sincerely,



Don Knauer
Adjudication Specialist

Enclosure

C:\WP51\SWR\CLAIMANT\SWR-0416.001



3850 Portland Rd NE
Salem, OR 97310
(503) 378-3739
FAX (503) 378-8130

SURFACE WATER REGISTRATION CHECKLIST

(received after July 18, 1990)

CHECK BASIN MAP wex NAME W. Coast # 18 UNADJUDICATED AREA ? yes
RECEIPT # 95771 S W R NUMBER 416
CHECK ENCLOSURES wex PRELIMINARY DATA BASE ENTRY DW
ACKNOWLEDGEMENT LETTER wex ENTER ON STREAM INDEX _____
CHECK QUADRANGLE MAP _____ CHECK GLO PLATS _____
WATERMASTER CHECKLIST _____ PUBLIC NOTICE PUBLICATION _____

FORM REVIEW

_____ blanks filled in
_____ signed
_____ date received stamped

MAP REVIEW

_____ source and trib
_____ diversion point location
_____ conveyances (pipes, ditch, etc.)
_____ place of use
_____ scale
_____ township, range, section
_____ north arrow
_____ CWRE stamp
_____ disclaimer
_____ date survey was performed
_____ P.O.B. of survey
_____ dimensions and capacity of diversion system
_____ "beneficial use" type title
_____ "permanent-quality" paper

WATER RIGHT RECORD CHECK _____ FIELD INSPECTION _____
FINAL FILE REVIEW _____ FINAL DATA BASE ENTRY _____
ENTER ON PLAT CARDS _____

STATE OF OREGON
WATER RESOURCES DEPARTMENT
 3850 PORTLAND ROAD NE
 SALEM, OR 97310
 378-8455/378-8130 (FAX)

RECEIPT # **95771**

RECEIVED FROM: <i>Confederated Tribes of the Siletz Indians</i>	APPLICATION
BY:	PERMIT
	TRANSFER

CASH: <input type="checkbox"/>	CHECK: # <input checked="" type="checkbox"/> <i>24-92</i>	OTHER: (IDENTIFY) <input type="checkbox"/>	TOTAL REC'D \$ <i>210.00</i>
--------------------------------	---	--	------------------------------

01-00-0 WRD MISC CASH ACCT

842.010	ADJUDICATIONS	\$ <i>210.00</i>
831.087	PUBLICATIONS/MAPS	\$
830.650	PARKING FEES Name/month	\$
	OTHER: (IDENTIFY)	\$

RECEIVED
OVER THE COUNTER

REDUCTION OF EXPENSE

CASH ACCT.	\$
COST CENTER AND OBJECT CLASS	VOUCHER #

03-00-0 WRD OPERATING ACCT

MISCELLANEOUS:		
840.001	COPY FEES	\$
850.200	RESEARCH FEES	\$
880.109	MISC REVENUE: (IDENTIFY)	\$
520.000	OTHER (P-6): (IDENTIFY)	\$
WATER RIGHTS:		
842.001	SURFACE WATER	\$
842.003	GROUND WATER	\$
842.005	TRANSFER	\$
WELL CONSTRUCTION		
842.022	WELL DRILL CONSTRUCTOR	\$
842.016	WELL DRILL OPERATOR	\$
	LANDOWNER'S PERMIT	\$

EXAM FEE		RECORD FEE
\$	842.002	\$
\$	842.004	\$
\$	842.006	\$
EXAM FEE		LICENSE FEE
\$	842.023	\$
\$	842.019	\$
	842.024	\$

06-00-0 WELL CONST START FEE

842.013	WELL CONST START FEE	\$	CARD #
	MONITORING WELLS	\$	CARD #

45-00-0 LOTTERY PROCEEDS

864.000	LOTTERY PROCEEDS	\$
---------	------------------	----

07-00-0 HYDRO ACTIVITY

	LIC NUMBER	
842.011	POWER LICENSE FEE(FW/WRD)	\$
842.115	HYDRO LICENSE FEE(FW/WRD)	\$
	HYDRO APPLICATION	\$

RECEIPT # **95771** DATED: *12-31-92* BY: *D. Bucknell*

Distribution—White Copy-Customer, Yellow Copy-Fiscal, Blue Copy-File, Buff Copy-Fiscal