

**STATE OF OREGON
WATER RESOURCES DEPARTMENT**

RECEIPT # **95780**

3850 PORTLAND ROAD NE
SALEM, OR 97310
378-8455/378-8130 (FAX)

RECEIVED FROM: John B. Richards
BY: _____

APPLICATION	
PERMIT	
TRANSFER	

CASH: CHECK: # 96-505 OTHER: (IDENTIFY) _____

TOTAL REC'D \$ 200.00

01-00-0 WRD MISC CASH ACCT

842.010	ADJUDICATIONS	\$ <u>200.00</u>
831.087	PUBLICATIONS/MAPS	\$
830.650	PARKING FEES Name/month	\$
_____	OTHER: (IDENTIFY)	\$

REDUCTION OF EXPENSE

CASH ACCT.	\$
VOUCHER #	

COST CENTER AND OBJECT CLASS

03-00-0 WRD OPERATING ACCT

MISCELLANEOUS:

840.001	COPY FEES	\$
850.200	RESEARCH FEES	\$
880.109	MISC REVENUE: (IDENTIFY)	\$
520.000	OTHER (P-6): (IDENTIFY)	\$

WATER RIGHTS:

842.001	SURFACE WATER	EXAM FEE	842.002	RECORD FEE
842.003	GROUND WATER	\$	842.004	\$
842.005	TRANSFER	\$	842.006	\$

WELL CONSTRUCTION

842.022	WELL DRILL CONSTRUCTOR	EXAM FEE	842.023	LICENSE FEE
842.016	WELL DRILL OPERATOR	\$	842.019	\$
_____	LANDOWNER'S PERMIT	\$	842.024	\$

06-00-0 WELL CONST START FEE

842.013	WELL CONST START FEE	\$	CARD #	
_____	MONITORING WELLS	\$	CARD #	

45-00-0 LOTTERY PROCEEDS

864.000	LOTTERY PROCEEDS	\$
---------	------------------	----

07-00-0 HYDRO ACTIVITY

842.011	POWER LICENSE FEE(FW/WRD)	LIC NUMBER	\$
842.115	HYDRO LICENSE FEE(FW/WRD)		\$
_____	HYDRO APPLICATION		\$

RECEIPT # **95780**

DATED: 12/31/92 BY: C. Engel

SURFACE WATER REGISTRATION CHECKLIST

(received after July 18, 1990)

CHECK BASIN MAP DWF NAME UMPQUA # 116 UNADJUDICATED AREA ? OK DWF
RECEIPT # 95780 S W R NUMBER 430
CHECK ENCLOSURES DWF PRELIMINARY DATA BASE ENTRY DWF
ACKNOWLEDGEMENT LETTER DWF ENTER ON STREAM INDEX _____
CHECK QUADRANGLE MAP _____ CHECK GLO PLATS _____
WATERMASTER CHECKLIST _____ PUBLIC NOTICE PUBLICATION LOG

FORM REVIEW

_____ blanks filled in
_____ signed
_____ date received stamped

MAP REVIEW

_____ ✓ source and trib
_____ ✓ diversion point location
_____ conveyances (pipes, ditch, etc.)
_____ ✓ place of use
_____ ✓ scale
_____ ✓ township, range, section
_____ ✓ north arrow
_____ ✓ CWRE stamp
_____ ✓ disclaimer
_____ ✓ date survey was performed
_____ ✓ P.O.B. of survey
_____ dimensions and capacity of diversion system
_____ ✓ "beneficial use" type title
_____ ✓ "permanent-quality" paper

WATER RIGHT RECORD CHECK _____ FIELD INSPECTION _____
FINAL FILE REVIEW _____ FINAL DATA BASE ENTRY _____
ENTER ON PLAT CARDS _____

April 2, 1993

WAITHA M KIRBY, JOHN B RICHARDS, RUTH C CRAMER
4921 MELROSE ROAD
ROSEBURG OR 97470

Dear KIRBY, RICHARDS & CRAMER,

This will acknowledge that your Surface Water Registration Statement in the name of WAITHA M KIRBY has been received by our office. The fees in the amount of \$200.00 have been received and our receipt #95780 is enclosed. Your registration statement has been numbered SWR-430.

Our office will review your form and map in the near future. If necessary we will schedule a meeting with you that will include a site inspection. If there are problems with your form we are usually able to take care of them during our visit. We will be able to answer any questions you might have about the adjudication process at that time.

Please feel free to contact this office if you have any questions.

Sincerely,

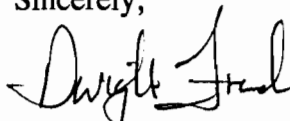

Dwight French
Adjudication Section

Enclosure

J:\WP51\SWR\CLAIMANT\SWR-0430.001



3850 Portland Rd NE
Salem, OR 97310
(503) 378-3739
FAX (503) 378-8130

3652

CLAIM OF BENEFICIAL USE AND SITE REPORT

RECEIVED

JAN 13 1993

WATER RESOURCES DEPT.
SALEM, OREGON

INFORMATION:

John B. Richards
4921 Melrose
Roseburg, Oregon 97470
672-1896

SOURCE(S):

Elgarose creek
Champaign creek

DIVERSION
POINTS:

4

MOTOR:

None

Brand,

type,

HP,

Max. RPM's

PUMP:

None

Brand,

type,

intake/discharge dir \

size of pulleys.

PIPE: None

HEADS: none

USE(S): stock water

LIFT: None

SURVEY TIE: Field tie to property corner
Assessor map T27S R7W
sections 1, 11, 12

SPECIAL
CONDITIONS:

REMARKS:

The final proof survey and inspection of the use as found to be completed under the terms and conditions of Registration Statement was completed by me on 12-29-82, and the facts contained in this report and accompanying final proof map are correct to the best of my knowledge.



I, John B. Richards ----- agree to the findings of the CWRE and do submit this site report and map as my Claim of Beneficial Use of the water as provided under the terms and conditions of my Registration Statement.

John B. Richards -----



Duane W. Kirby, C.W.R.E.

To: Water Resources Department

I am preparing Map
and site Report for
John B. Richards.

T 27 S R 7 W S 1 1/2 12

T 27 S R 7 W S 11

(stockwater)

I will have them to you
by 03-01-93







8087 Lookingglass Rd.
Roseburg, Oregon 97470

T27S

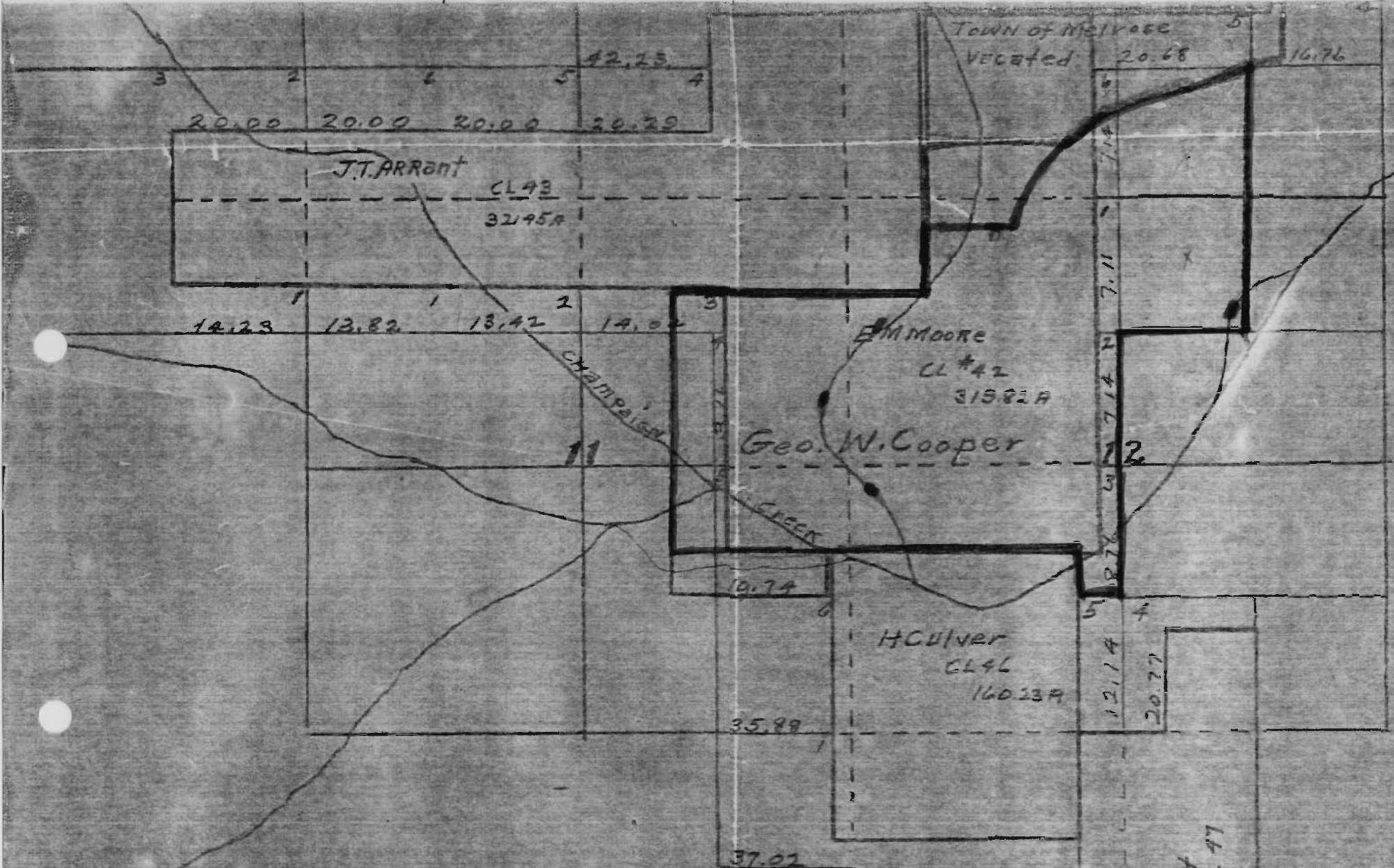
R7W

TN



-  property boundary
-  WATER FROM CREEK
-  Geo. W. Cooper

This property was granted to John M. Wright from the United States February 2, 1877.

23.02 acres	Douglas county Deeds & Records	Rec. 2/ 2/1877	Vol.8	P.300
19.74 acres	Douglas County Deeds & Records	Rec. 2/02/1877	Vol.8	P.297
17.29 acres	Douglas County Deeds & Records	Red. 2/02/1877	Vol.8	P.296
40.00 acres	Douglas County Deeds & Records	Rec. 6/10/1882	vol.13	P 103
319.82 acres	Douglas County Deeds & Records	Rec. 11/18 1887	Vol.18	P.286

02/04/1899	Sold to John F. Mathews	Book 37	Page 603
01/06/1904	Sold to L.E. Russell	Book 48	Page 206
11/05/1909	Sold to Southern Oregon Orchard Co.	Book 63	Page 322
10/02/1926	Sold to George Cooper	Book 88	Page 427
10/19/1926	Sold to John L. Ray	Book 88	Page 463
04/26/1927	Sold to J.M. Ogle	Book 89	Page 194
05/27/1930	Sold to John Richards	Book 92	Page 342
1961	Eva Richards		
1977	Waitha M. Kirby		
	Ruth C. Cramer		
	John B. Richards		

This farm has been in the Richards family since 1930.

In this period of time, we have run from 200 to 1200 head of sheep, plus 5-40 head of cows and up to 5 head horses.

THE CENTENNIAL HISTORY
OF
OREGON

1811-1912

ILLUSTRATED

VOLUME IV

CHICAGO
THE S. J. CLARKE PUBLISHING COMPANY
1912

DOUGLAS COUNTY MUSEUM
BOX 759
ROSEBURG, OREGON 97470

of her widowhood she became of Missouri, going to that state in the fall of 1838. She became the wife of Aaron Chambers in 1852 crossed the plains with her son, J. W. Manning. They with ox teams and were six months settling three and a half miles from Jacksonville, where both Mr. and Mrs. Manning died. Mr. Chambers' first wife was the mother of our subject at first marriage there were two

Manning worked on the ranch in county with his stepfather until afterward engaged in mining and in Idaho and Montana, following the discovery of gold in those states. He went to Jackson county in the fall of 1852 and subsequently was proprietor of a ranch during most of the period of his residence in Jacksonville but was sheriff of Jackson county from 1874 until 1878. He had been two years in the office, but was cut off from Jackson county. Klamath county was set off from Jackson county two years Mr. Manning conducted a ranch in Klamath Falls and subsequently secured a homestead of one hundred acres, on which he took up his residence in 1890. He also preempted one hundred and sixty acres, thus securing three hundred and twenty acres in all. The tract was settled with sagebrush and he was one of the best settlers of the locality and no other homesteads had been made. His ranch was ten miles south of Klamath Falls. A portion of the tract was disposed of part of this, he now devotes his time to the improvement of the tract. He has one hundred and sixty acres, carrying out general farming. His fields are well cultivated and his methods are practical and produce the results which follow his methods. During the Modoc Indian war he engaged in teaming for the United States government. Jacksonville was the post office at that time and Mr. Manning carried the mail and passengers to Jacksonville. He did an extensive livery business owning stables in that town, and in every business relation he has won the confidence of his diligence, careful management and well directed labors.

Manning was married first to Sarah Jones, a native of Iowa who crossed the river to Rogue river in the '60s and died in Jacksonville in 1878. There were three children of that marriage: Wata A., the wife of J. W. Manning; Fay, of Medford, Oregon; Maggie, deceased wife of Levi Ward; and John, living in Klamath county. In 1878 Manning was again married, his second wife being Belle Galloway, a native of Mississippi, who crossed the plains with her father, Mr. and Mrs. James Galloway. Mr. Galloway, who served through the Mexican war, also through the Civil war, is now in Idaho at the age of nearly one hundred years. Mr. and Mrs. Manning have five children: H. M.; George W., a ranchman in Jackson county; A. J., of Klamath Falls; and Cleveland, who died at the age of

sixteen years; and Frances, the wife of W. H. Wynant, of Klamath Falls. Although Mr. Manning has passed the allotted Psalmist's span of three score years and ten, he is still an active factor in business circles, carefully managing his ranching interests, and whatever success he has achieved in life is attributable to his own industry, determination and perseverance. His straightforward business dealings have gained him the confidence of his fellowmen and made him one of the valued citizens of Klamath county.

JOHN MERIT WRIGHT. The death of John Merit Wright, who passed away in Roseburg on July 19, 1897, deprived the state of Oregon of one of the sturdy pioneers in its settlement, who defied natural forces, endured hardships, privations and defeat and evolved by their own labor out of an uncultivated wilderness and opposing timber forests the fertile land and well developed farms which are making the state prominent among the great agricultural regions of America. Mr. Wright was among the early settlers in Douglas county, his residence in this section dating from 1852. He was born in Kanawha county, West Virginia, June 12, 1826, and moved to Missouri with his parents in 1834. In 1850 he crossed the plains, going to California, where he remained until 1851, when he returned to Missouri. In the following year he again crossed the plains, this time accompanied by his family. He settled in Oregon in the Flournoy valley, Douglas county, whence, after a short period of residence, he moved to French Settlement in the same section and there remained until 1889. In that year he removed to Roseburg, where he lived retired until his death. During practically all of his active life he followed general agricultural pursuits and when he died was the owner of one of the most excellent and most intelligently developed farms in French Settlement.

In Missouri, in 1846, Mr. Wright was united in marriage to Miss Emily Simmons, who was born in Howard county, Missouri, April 20, 1830. Their marriage occurred in Linn county and Mrs. Wright accompanied her husband to Oregon in 1852. Seven children were born to their union: W. T., cashier of the First National Bank of Roseburg; Calvin W., of Marshfield; Lee S., a resident of Portland; Mrs. Rowena L. Jones, of Ronan, Montana; Mrs. L. T. Thompson, of Coles Valley; and Mrs. Alice G. Van Buren and Mrs. Emily Merit West, both of Roseburg. Mrs. Wright passed away at her home in Roseburg in 1902, at the age of seventy-two years. She was the highest type of Christian woman, kind, sympathetic, companionable and generous. Acquaintances immediately became her friends and admirers, her wholesome nature adding to the irresistible charm of her personality.

Mr. Wright gave his political allegiance to the democratic party but never sought public office, preferring to concentrate his attention upon the absorbing duties connected with the conduct of his agricultural enterprise. He was a man of sterling worth, honest in

his convictions and courageous in the support of them. He had few enemies, his rigid adherence to principles of honor and integrity gaining him the respect and esteem of everyone who was in any way associated with him. He was a devout adherent of the Baptist church, having joined that religion in 1845, and lived a consistent Christian life.

MERLE SHELLY KILGORE. The agricultural interests of Klamath county find a worthy representative in Merle Shelly Kilgore. Moreover, he is one of the native sons of the county, having been born in Langells Valley on the 16th of April, 1890. His parents were Silas Wright and Mary A. (Herrin) Kilgore. The father was one of the pioneer settlers of Klamath county and was long identified with stock-raising here but spent his last ten years in retirement. He was the owner of three hundred acres eleven miles south of Klamath Falls, of which he had one hundred and fifteen acres planted to alfalfa. He also engaged quite extensively in stock-raising and at one time had five hundred head of cattle of the Durham breed. In addition to his home place he owned a section of land in Langells valley and at one time resided thereon. He was born near Canton, Stark county, Ohio, July 13, 1842, a son of James and Mary Ann (Dean) Kilgore, natives of Westmoreland county, Pennsylvania, and Stark county Ohio, respectively. The grandparents of our subject were married in the latter county about 1837 and Mrs. Kilgore, who was born October 8, 1819, was of German and English descent. On the 11th of April, 1854, they left Ohio and after a difficult and arduous but safe journey reached Ashland, Jackson county, Oregon, on the 1st of October. Two years later the grandfather rented a farm near Central Point and in 1859 removed to the J. F. Miller farm, two miles north of Jacksonville. He purchased the property and continued its cultivation for a number of years but in the spring of 1873 disposed of his interest and removed to Klamath county. While the Modoc war was in progress he was carrying mail from Ashland, Oregon, to Cedarville, Modoc county, California. In 1875 he returned to Ashland and purchased one hundred and twenty acres adjoining the town. He took up his residence in the town and there lived until his death, December 27, 1887, when he was seventy-six years of age, his birth having occurred in December, 1811. His wife died in Ashland, April 11, 1902. Their children were: Lucetta, deceased; Martha Washington, the widow of Robert Hargadine; Felix, deceased; Silas W.; Amanda, the wife of G. W. Whitmore; Mary, the wife of Henry Duncan, of Langells Valley; James, deceased; Josephine, the wife of A. F. Squires, of Milwaukie, Oregon; and Florence, of Ashland.

When the family settled in Oregon Silas W. Kilgore was a boy of twelve years. He supplemented his education acquired in Ohio by study in Jackson county, Oregon, and in 1862 started out for himself, going to the mines in the eastern part of the state. In

1864 he returned to Jackson county and secured employment as a field hand on a reservation under Capt. Anderson. After two years he moved to a farm and located on a farm under that name, taking up the title at that time. He afterward engaged in stock-raising until his death with deserved success. In the last years of his life he resided in Ashland and passed away July 9, 1901. Mary Alice Herrin, who was born in 1857, and they became the parents of three children. Roy died at Klamath Falls, February 29, 1911, leaving a wife and three daughters, who now reside in Klamath county. The late Mrs. Kilgore in his life he was identified with stock-raising, previous to which he was a stockman. Silas Warren Kilgore was a farmer and stock-raiser. The father left a fortune of seventy thousand dollars to his three heirs, including stock and mills at Bonanza.

Merle S. Kilgore is now the owner of his father's estate, he has 100 acres on the Merrill road of Klamath Falls. Here he has lived for three years and is engaged in stock-raising, farming and irrigation, with a view of enabling him to drain the water of the place and thus by the produce large crops. For many years he has been in the mills but all of his attention is now directed to his farm.

On December 29, 1901, he was married to Miss Mary Emma Butler, born in Ashland, Oregon, and there resided until December, 1901. She came to Klamath county with her parents, Joel Wesley and S. L. Butler. The father was only thirteen years of age when his mother in 1911 returned to Ashland, where she now resides. Mr. and Mrs. Kilgore have an interesting little son, Merle.

In his political views Mr. Kilgore is a republican, giving stamp to the party but never seeking office. He is a young man, able and thorough in sympathy with the northwest and doing much to promote its progress and development. His father was one of the prominent citizens of the county and much for the material development and the work instituted here being carried on by the state.

JOHN P. ANDERSON not only in the sense that he has many advantages but in the sense that he is a descendant against whom was born in Sweden, December 18, 1840, of whom lived and died in Oregon.

Mr. Anderson was reared in the public schools and

ELKTON

Established September 24, 1851. This early day office was so named because it was located near the junction of Elk Creek and Umpqua River in section 19, township 22 south, range 7 west. These two streams provide the major avenues of transportation during the county's territorial days, and their intersection was a logical site for a community.

19th Century Postmasters and appointment dates

<i>Ed. A. D. A.</i> <i>R. Madison</i> David B. Wells	Sept 24, 1851	Thomas Levins	Dec 11, 1876
James Levins	Apr 23, 1852	Joseph B Emery.	Sept 1, 1879
Wm W. Chapman.	Dec 17, 1853	James M Stark	Jan 9, 1883
Wm. W. Wells	Sept 4, 1856	Henry Beckley	Aug 4, 1887
Levi Kent.	Mar 5, 1863	Albert McFarland.	July 30, 1890
Alfred B. Haines	Sept 9, 1870	James M Stark	Oct 19, 1896

Status

The Elkton office was not in service during the following brief periods: November 5, 1852 to Dec 17, 1853 and June 15, 1869 to Sept 9, 1870. This office is currently operating; ZIP code - 97436.

Relative Scarcity of Elkton Postmark Dates

1851-1859T. . . **	1878-1879 . . . 36.0	1888-1889 . . . 10.5
1859-1875 . . . 65.0	1880-1881 . . . 25.5	1890-1899 . . . 8.0
1876-1877 . . . 55.0	1882-1887 . . . 14.0	

FRENCH SETTLEMENT

Established August 10, 1874. This post office was so named because a group of French Canadians settled in the locality during the 1850s. The extremely short-lived French Settlement PO was located a few miles northwest of Roseburgh, not far from the place where Champagne Creek flows into the Umpqua River.

19th Century Postmaster and appointment date

John M. Wright . . . Aug 10, 1874

Status

The French Settlement post office was discontinued December 14, 1874

Relative Scarcity of French Settlement Postmark Dates

1874 . . . 100.0

GALESVILLE

Established October 14, 1854. The Galesville post office was named in honor of a pioneer settler who was reportedly one of the first two men to settle in the Cow Creek Valley community. This office was located south of Canyonville on the old road to Jacksonville at the point it crossed Cow Creek in the central part of township 32 south, range 5 west. The present-day community of Azalea is a mile or two NE of the site of Galesville.

19th Century Postmasters and appointment dates

George F. Hall	Oct 14, 1854	Douglas D Levins	Dec 12, 1889
Henry Smith	Aug 15, 1855	Grant Levins	May 14, 1895
Daniel A. Levins	Apr 18, 1859		

Extracted from "The Postal Historian," Volume IV, Number 2 March-April, 1969
Douglas County, Oregon - Part I, A Relative Scarcity Index for 19th Century
Townmarks, by Richard W. Helbock

ALDERBROOK

Established July 18, 1855. The Alderbrook post office was in operation during the last four years of the territorial period in Douglas County, but, unfortunately, very little has been uncovered concerning the naming or location of this office. The name was apparently semi-descriptive, but the location of the Alderbrook post office has not been determined by the compiler.

19th Century Postmaster and appointment date
Charles W. Smith . . . July 18, 1855

Status

The Alderbrook post office was discontinued July 12, 1859

Relative Scarcity of Alderbrook Postmark Dates

1855-1859T . . . **

(NOTE: The basis of Mr. Helbock's Relative Scarcity Index is an 1899 townmark from Portland, Oregon. This has been assigned a value of 1. Thus a cover with a scarcity index of 50 is considered to be 50 times as scarce as the 1899 Portland item.)

BUTLER

Established May 27, 1872, by change of name from Drain. The reason behind this name change has not been learned by the compiler. Quite possibly the name honored a local citizen, however it is equally possible that the name commemorated one of the other towns named Butler scattered across the United States. The Butler post office was certainly located in the vicinity of present-day Drain, for John Krewson remained postmaster throughout all the changing of names.

19th Century Postmaster and appointment date
John W. Krewson . . . April 25, 1872 (as postmaster of Drain)

Status

The name of this office was changed back to Drain on March 18, 1873.

Relative Scarcity of Butler Postmark Dates

1872-1873 . . . 75.0

CAMAS VALLEY

Established July 5, 1870. The Camas Valley post office was so named because the Indians once gathered the sweet bulbs of the camas, or lakamass, plant in the valley. The camas plant, a member of the lily family, provided one of the favorite vegetable foods of the western Indian tribes. This post office is currently located near the eastern margin of the valley, about a mile east of Middle Fork Coquille River, and in section 20, township 29, south, range 8 west. Its location has undoubtedly varied slightly with the changing of postmasters.



Dams



Locks



U.S. township and section lines



Located township and section corners



Township and section corners not found



Triangulation stations



Bench marks



Mines and quarries



Prospects



Shafts



Mine tunnels (showing direction)



Mine tunnels (direction unknown)

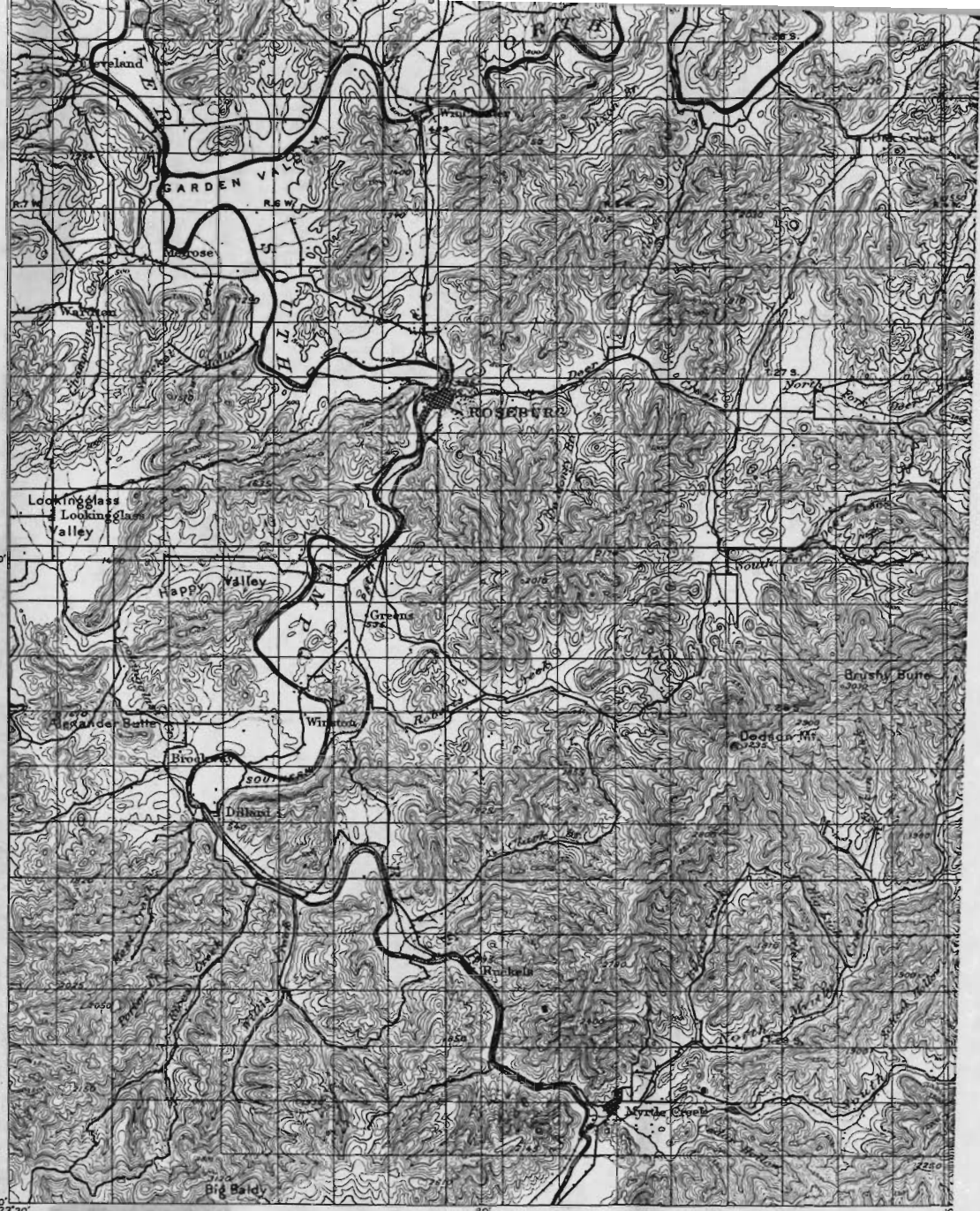

43°00' 123°30'

Henry Gannett, Chief Topographer.
 R.U. Goode, Geographer in charge.
 Triangulation by W.T. Griswold.
 Topography by E.C. Barnard.
 Surveyed in 1894-95.

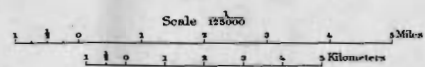

Contour Interval 100 feet.
 Datum is mean sea level.

Marshes shown in
green on the map
contour lines are
drawn in brown
to show shape of surface
dunes.

Tidal flats



Fresh marshes



Salt marshes



Springs



Glaciers



Lakes



Intermittent ponds



Lakes and ponds



Canals and ditches



Intermittent streams



Falls and rapids



Streams



DRAINAGE (printed in blue)

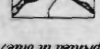

Mine dumps



Cliffs



Loaves



Depression contours



Contours (printed in brown)



Contours (printed in brown)



Contours (printed in brown)

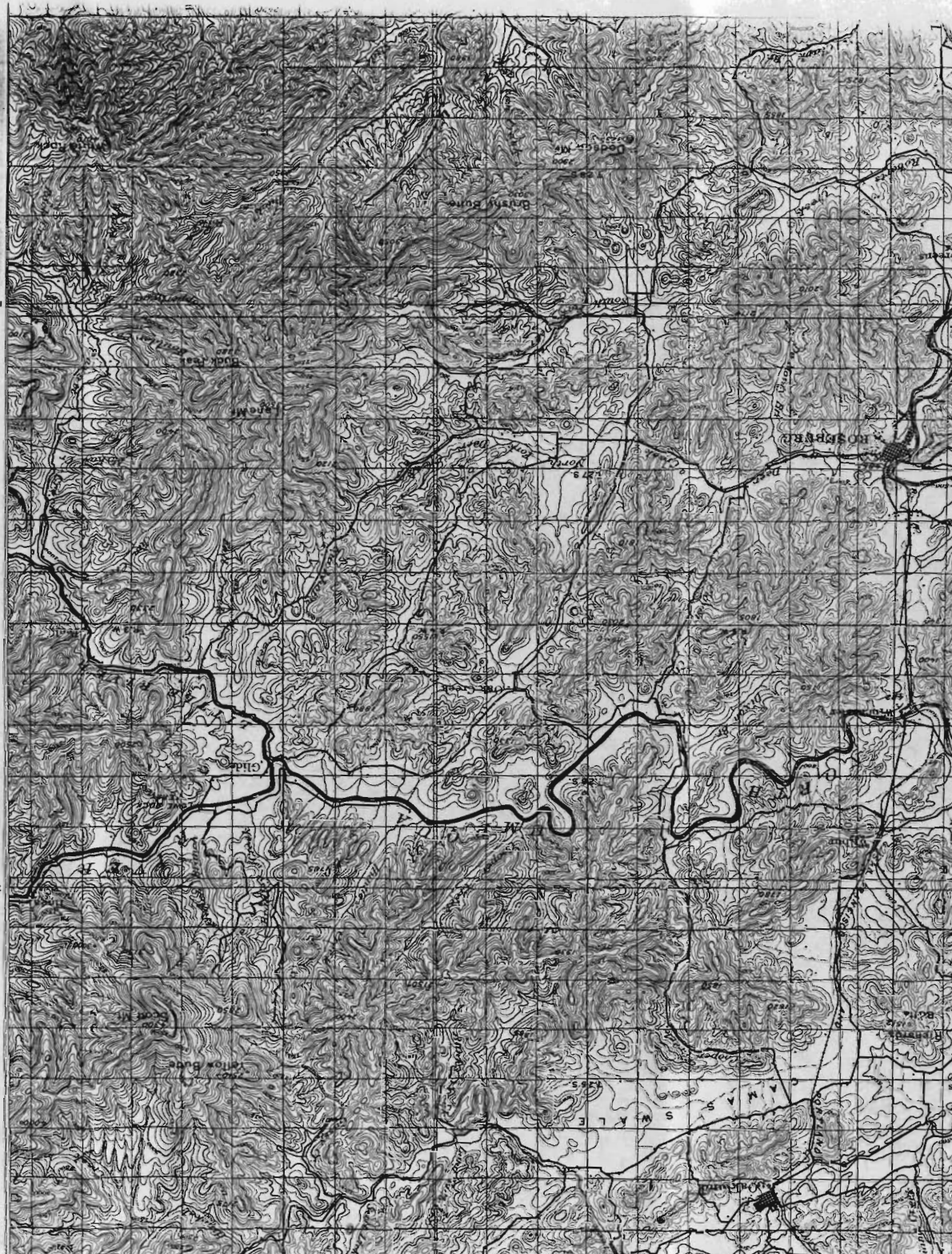

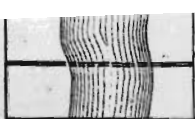

Fords



Dams

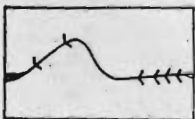

Locks



U.S. township and section lines



Located township and section corners

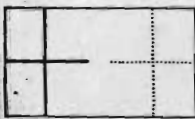

Township and section corners not found

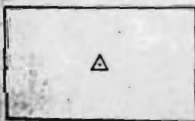

Triangulation stations

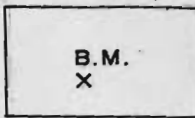

Bench marks

