

TOWNSHIP 15 SOUTH, RANGE 4 WEST, W.M.

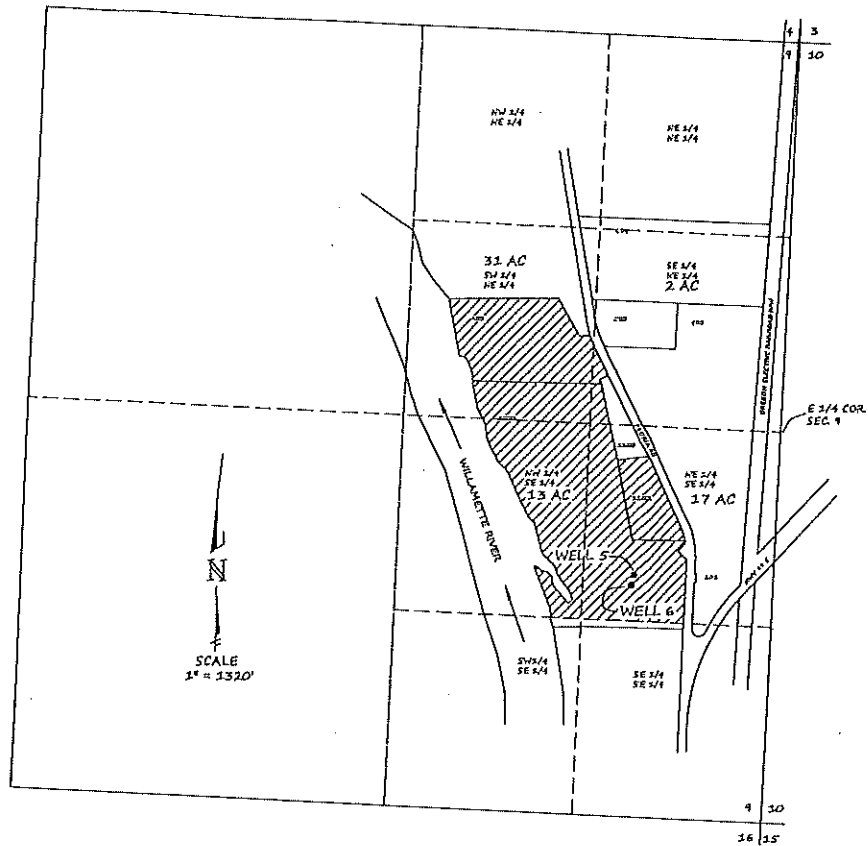

WELL LOCATIONS:

- WELL 5
S 45°40'57" W 138.5 FT
FROM E 1/4 COR. SEC. 9
- WELL 6
S 44°12'23" W 144.5 FT
FROM E 1/4 COR. SEC. 9



DENOTES AREA OF INDUSTRIAL USE

NOTE:
THE PREPARATION OF THE MAP WAS
FOR THE PURPOSE OF IDENTIFYING THE
LOCATION OF THE WATER RIGHT ONLY.
IT IS NOT INTENDED TO PROVIDE
LOCATION NOR DIMENSIONS OF PROPERTY
OWNERSHIP LINES.

GROUNDWATER APPLICATION MAP
FOR

KNIFE RIVER INC.
32260 OLD HWY 14
TANGENT, OR 97389

BY
H. TIMOTHY FASSBENDER, PLS, CWRE
2896 SARAH LANE
EUGENE, OR 97408
JULY 1, 2025

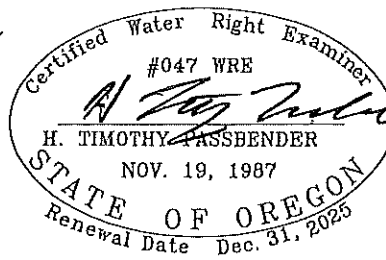

Received
AUG 18 2025

Received
OCT 06 2025
OWRD