

**STATE OF OREGON
WATER RESOURCES DEPARTMENT**

3850 PORTLAND ROAD NE
SALEM, OR 97310
378-8455/378-8130 (FAX)

RECEIPT # **95781**

RECEIVED FROM: Blanch Weltyheimer
BY: _____

APPLICATION	
PERMIT	
TRANSFER	

CASH: CHECK: # 24-22 OTHER: (IDENTIFY)

TOTAL REC'D \$ 200.00

01-00-0 WRD MISC CASH ACCT

842.010	ADJUDICATIONS	\$ <u>200.00</u>
831.087	PUBLICATIONS/MAPS	\$
830.650	PARKING FEES Name/month	\$
_____	OTHER: (IDENTIFY)	\$

REDUCTION OF EXPENSE

CASH ACCT.	\$
COST CENTER AND OBJECT CLASS	VOUCHER #

03-00-0 WRD OPERATING ACCT

MISCELLANEOUS:

840.001	COPY FEES	\$
850.200	RESEARCH FEES	\$
880.109	MISC REVENUE: (IDENTIFY)	\$
520.000	OTHER (P-6): (IDENTIFY)	\$

WATER RIGHTS:

842.001	SURFACE WATER	EXAM FEE	842.002	RECORD FEE
842.003	GROUND WATER	\$	842.004	\$
842.005	TRANSFER	\$	842.006	\$

WELL CONSTRUCTION

842.022	WELL DRILL CONSTRUCTOR	EXAM FEE	842.023	LICENSE FEE
842.016	WELL DRILL OPERATOR	\$	842.019	\$
	LANDOWNER'S PERMIT	\$	842.024	\$

06-00-0 WELL CONST START FEE

842.013	WELL CONST START FEE	\$	CARD #	
	MONITORING WELLS	\$	CARD #	

45-00-0 LOTTERY PROCEEDS

864.000	LOTTERY PROCEEDS	\$
---------	------------------	----

07-00-0 HYDRO ACTIVITY

842.011	POWER LICENSE FEE(FW/WRD)	LIC NUMBER	\$
842.115	HYDRO LICENSE FEE(FW/WRD)		\$
_____	HYDRO APPLICATION		\$

RECEIPT # **95781**

DATED: 12/31/92 BY: C Engel

November 18, 1993

BLANCH WELTZHEIMER
HC 83 BOX 2141
COQUILLE OR 97423

RE: SWR-431

Dear Ms Weltzheimer,

I am sending a copy of the letter I sent to you on April 2, 1993. I have not heard anything from you in regards to the notarized signature and the required map to support your pre-1909 vested water right claim. I am in the process of reviewing the maps and will pass your file by at this time. I cannot complete my review without the required map. You must send me a map submission date. And you must return the claim form with your signature notarized before I can complete the review.

If you have any questions, please give me a call. In Oregon a toll free number 1-800-624-3199.

Sincerely,

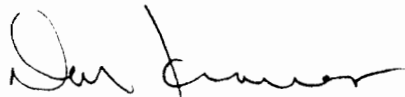

Don Knauer
Adjudication Specialist

J:\WIS\14\SWR-0431.002



3850 Portland Rd NE
Salem, OR 97310
(503) 378-3739
FAX (503) 378-8130

SURFACE WATER REGISTRATION CHECKLIST

(received after July 18, 1990)

CHECK BASIN MAP DWF NAME SOUTH COAST # 17 UNADJUDICATED AREA ? OK DWF
RECEIPT # 95781 S W R NUMBER 431
CHECK ENCLOSURES DWF PRELIMINARY DATA BASE ENTRY DWF
ACKNOWLEDGEMENT LETTER DWF ENTER ON STREAM INDEX _____
CHECK QUADRANGLE MAP _____ CHECK GLO PLATS _____
WATERMASTER CHECKLIST _____ PUBLIC NOTICE PUBLICATION SCS

FORM REVIEW

_____ blanks filled in
_____ signed
_____ date received stamped

MAP REVIEW

_____ source and trib
_____ diversion point location
_____ conveyances (pipes, ditch, etc.)
_____ place of use
_____ scale
_____ township, range, section
_____ north arrow
_____ CWRE stamp
_____ disclaimer
_____ date survey was performed
_____ P.O.B. of survey
_____ dimensions and capacity of diversion system
_____ "beneficial use" type title
_____ "permanent-quality" paper

WATER RIGHT RECORD CHECK _____ FIELD INSPECTION _____
FINAL FILE REVIEW _____ FINAL DATA BASE ENTRY _____
ENTER ON PLAT CARDS _____

April 2, 1993

BLANCH WELTZHEIMER
HC 83 BOX 2141
COQUILLE OR 97423

Dear BLANCH WELTZHEIMER,

This will acknowledge that your Surface Water Registration Statement in the name of BLANCH WELTZHEIMER has been received by our office. The fees in the amount of \$200.00 have been received and our receipt #95781 is enclosed. Your registration statement has been numbered SWR-431.

The signature on your claim form does not have a notarial acknowledgement. Oregon Administrative Rule 690-28-025 (1) requires that the registration statement be notarized. For this reason we are returning the claim form so that you have your signature notarized. We have kept a copy of your form for our records. We will not process your claim until we have received your notarized registration statement. Please return it to my attention at this address.

The map you submitted with your claim is not acceptable. ORS 539.240 (2) (d) requires the map be prepared by a Certified Water Right Examiner (CWRE). Within 60 days of this letter you must send a letter to this address indicating you have contracted with a CWRE to prepare your map. You should send your letter to my attention. In your letter you must identify the name of the CWRE who will prepare your registration statement map. We will contact the CWRE to arrange a map submittal deadline.

We will not be able to process your claim until we have received your map. If you have any questions regarding this process, please do not hesitate to give me a call.

Sincerely,

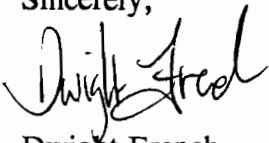

Dwight French

Adjudication Section

Enclosure



3850 Portland Rd NE
Salem, OR 97310
(503) 378-3739
FAX (503) 378-8130

SCALE 1:9600



THIS MAP WAS PREPARED FOR ASSESSMENT PURPOSE ONLY.

SECTION 15 T.28S. R.12W. W.M.
COOS COUNTY

28 12 15

J-400
SEE MAP 28 12 10

UNNAMED STREAM

RECEIVED

DEC 31 1992

WATER RESOURCES DEPT.
SALEM, OREGON

CANCELLED 801

NORTH FORK
COQUILLE RIVER

OWNERSHP 15.10 AC
15.11 AC
<hr/>
30.21 AC
560.000

BLANCH
WELTZHEIMER

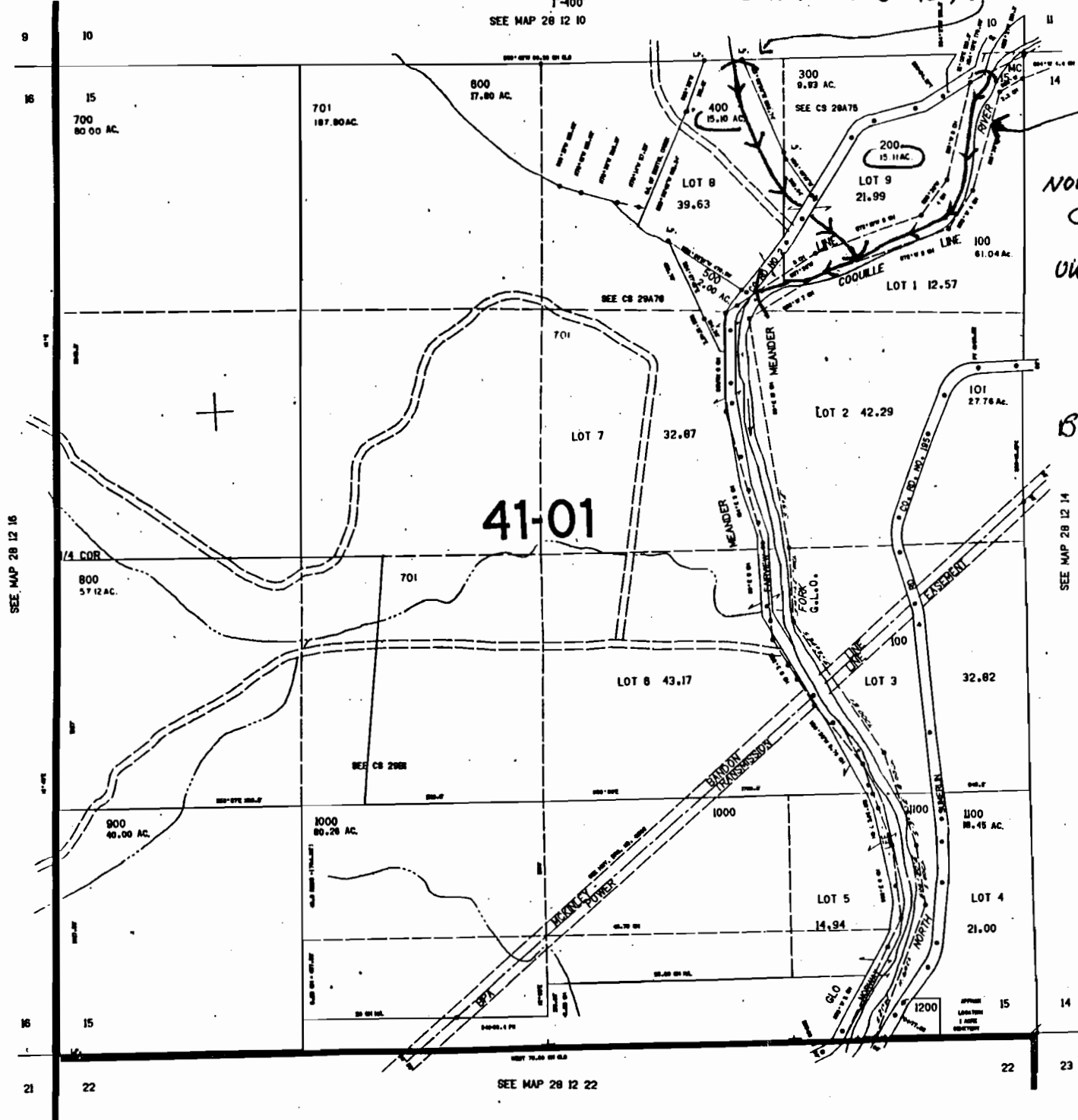

41-01

LAYOUT
TRACED
CHECKED

SEE MAP 28 12 16

SEE MAP 28 12 14

SEE MAP 28 12 22