

T.6S. R.3W. Section 13, W.M.

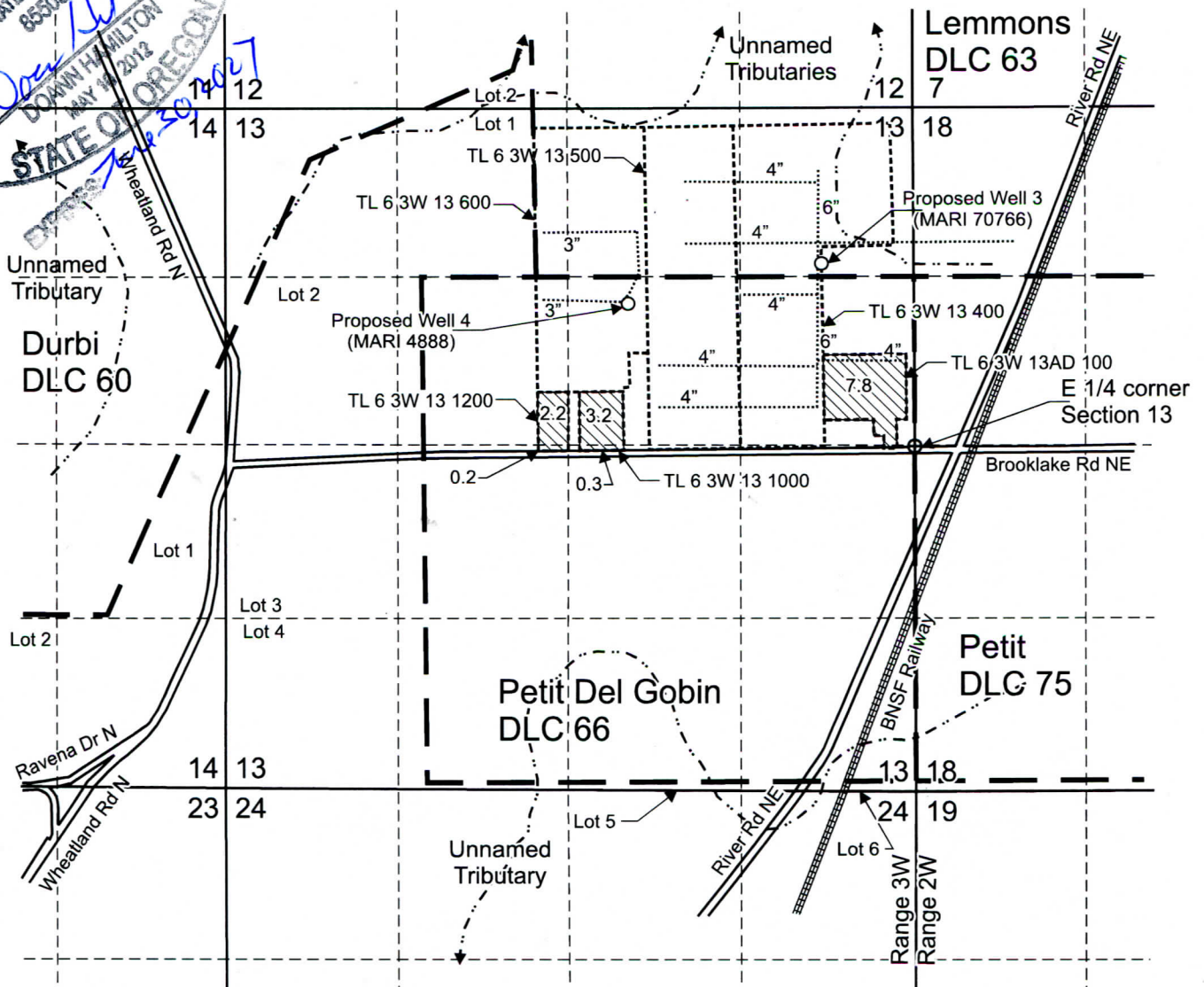
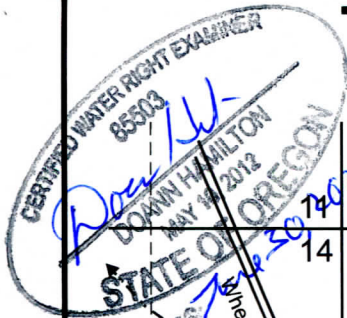

Proposed Well 3 (MARI 70766) is located 1,410 north and 650 feet west from the E 1/4 corner, Section 13.

Proposed Well 4 (MARI 4888) is located 1,110 north and 2,190 feet west from the E 1/4 corner, Section 13.

Area (13.7Acres) to be irrigated.

----- Tax lot boundary — . — Donation Land Claim boundary Water main line

Scale: 1" = 1,320'



This map was prepared for the purpose of identifying the location of a water right only and is not intended to provide legal dimensions or location of property ownership lines.

Water Right Application Map

Pacific Hydro-Geology Inc.

05/2023
Rev. 10/2025

Willamette Tree Wholesale
T.6S, R.3W. Section 13, W.M.