

**STATE OF OREGON
WATER RESOURCES DEPARTMENT**

RECEIPT # **95785**

1850 PORTLAND ROAD NE

SALEM, OR 97310

378-8455/378-8130 (FAX)

RECEIVED FROM: Glenn O. Farbell
BY: _____

APPLICATION	
PERMIT	
TRANSFER	

CASH: CHECK: # 24-22 OTHER: (IDENTIFY)

TOTAL REC'D \$ 200.00

01-00-0 WRD MISC CASH ACCT

842.010	ADJUDICATIONS	\$ <u>200.00</u>
831.087	PUBLICATIONS/MAPS	\$
830.650	PARKING FEES Name/month	\$
_____	OTHER: (IDENTIFY)	\$

REDUCTION OF EXPENSE

_____	CASH ACCT.	\$
_____	COST CENTER AND OBJECT CLASS	_____
_____	VOUCHER #	_____

03-00-0 WRD OPERATING ACCT

MISCELLANEOUS:

840.001	COPY FEES	\$
850.200	RESEARCH FEES	\$
880.109	MISC REVENUE: (IDENTIFY)	\$
520.000	OTHER (P-6): (IDENTIFY)	\$

WATER RIGHTS:

842.001	SURFACE WATER	\$	842.002	\$
842.003	GROUND WATER	\$	842.004	\$
842.005	TRANSFER	\$	842.006	\$

WELL CONSTRUCTION

842.022	WELL DRILL CONSTRUCTOR	\$	842.023	\$
842.016	WELL DRILL OPERATOR	\$	842.019	\$
_____	LANDOWNER'S PERMIT	_____	842.024	\$

06-00-0 WELL CONST START FEE

842.013	WELL CONST START FEE	\$	CARD #	_____
_____	MONITORING WELLS	\$	CARD #	_____

45-00-0 LOTTERY PROCEEDS

864.000	LOTTERY PROCEEDS	\$
---------	------------------	----

07-00-0 HYDRO ACTIVITY

842.011	POWER LICENSE FEE(FW/WRD)	LIC NUMBER	_____	\$
842.115	HYDRO LICENSE FEE(FW/WRD)	_____	_____	\$
_____	HYDRO APPLICATION	_____	_____	\$

RECEIPT # **95785**

DATED: 12/31/92 BY: C. Engel

SURFACE WATER REGISTRATION CHECKLIST

(received after July 18, 1990)

CHECK BASIN MAP DWF NAME LOWER WILLAMETTE # 2C UNADJUDICATED AREA ? OK DWF
RECEIPT # 95765 S W R NUMBER 433
CHECK ENCLOSURES DWF PRELIMINARY DATA BASE ENTRY DWF
ACKNOWLEDGEMENT LETTER DWF ENTER ON STREAM INDEX _____
CHECK QUADRANGLE MAP _____ CHECK GLO PLATS _____
WATERMASTER CHECKLIST _____ PUBLIC NOTICE PUBLICATION JCF

FORM REVIEW

_____ blanks filled in
_____ signed
_____ date received stamped

MAP REVIEW

✓ source and trib
✓ diversion point location
✓ conveyances (pipes, ditch, etc.)
✓ place of use
✓ scale
✓ township, range, section
✓ north arrow
✓ CWRE stamp
✓ disclaimer
✓ date survey was performed
_____ P.O.B. of survey
_____ dimensions and capacity of diversion system
✓ "beneficial use" type title
✓ "permanent-quality" paper

WATER RIGHT RECORD CHECK _____ FIELD INSPECTION _____
FINAL FILE REVIEW _____ FINAL DATA BASE ENTRY _____
ENTER ON PLAT CARDS _____

December 27, 1993

JERRY CORNWALL-BRADY
257 S FIRST STREET
ST HELENS OR 97051

RE: SWR-433

Dear Mr Brady,

This will acknowledge the receipt of map to support the pre-1909 vested water right claim in the name of GLENN & LOREN TARBELL you returned with corrections and completions. I have added the map to the file. Thank you for your attention to this matter. If you have any questions, please give me a call.

Sincerely,

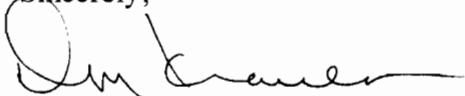

Don Knauer
Adjudication Specialist

J:\W\S\C\4\SWR-0433.006



December 14, 1993

JERRY CORNWALL-BRADY
257 S. FIRST STREET
ST. HELENS OR 97051

RE: File# SWR-433

DEAR JERRY CORNWALL-BRADY,

The Water Resources Department (WRD) received a little over 500 surface water registration statements in December, 1992. All of the files have been set up and receipts for the fees have been sent. The next step is to insure the maps received in support of the claims are acceptable based on Oregon Revised Statutes (ORS) and Oregon Administrative Rules (OAR).

I am returning the map you prepared for Glenn O. Tarbell and Loren G. Tarbell. You will find the item which requires completion or correction shown below. I have the description followed by the ORS or OAR site and paraphrased statute or rule.

✓ place of use ($\frac{1}{4}$ $\frac{1}{4}$)

ORS 539.240 (2) (d) (B) "The location of place of use by quarter-quarter section..." You must show the 1/16th lines on the map.

✓ scale

OAR 690-14-170-1 "The map scale shall be 1" = 1320', 1" = 400', or the scale of the county assessor map..." You must show the scale of the actual map (you have on the detail).

You must return the map before the claim can be processed. If you cannot have the map to the WRD within 60 days, please inform me as to when it can be expected. Please mark all correspondence with the file number.

As always, if you have any questions, please give me a call.

Sincerely,

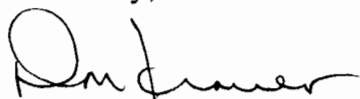

Don Knauer
Adjudication Specialist

Enclosures
J:\WP51\SWR\CLAIMANT\4\SWR-0433.00M



December 14, 1993

LOREN TARBELL
33807 TARBELL RD
SCAPPOOSE OR 97056

RE: SWR-433

Dear Mr Tarbell,

This will acknowledge the receipt of map to support the pre-1909 vested water right claim in the name of GLENN O & LOREN G TARBELL. I have added the map to the file. Thank you for your attention to this matter. If you have any questions, please give me a call.

Sincerely,

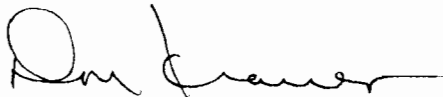

Don Knauer
Adjudication Specialist

J:\W\S\C\4\SWR-0433.005



November 19, 1993

GLENN TARBELL - LOREN TARBELL
33807 TARBELL RD
SCAPPOOSE OR 97056

RE: SWR-433

Dear Mr & Mr Tarbell,

I am sending a copy of the letter Jerry Cornwall-Brady sent on May 4, 1993. I have not heard anything from you or your CWRE in regards to the required map to support your pre-1909 vested water right claim. I am in the process of reviewing the maps and will pass your file by at this time. I cannot complete my review without the required map. You must send me a map submission date.

If you have any questions, please give me a call.

Sincerely,

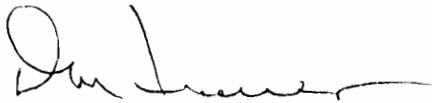

Don Knauer
Adjudication Specialist

cc: Jerry Cornwall-Brady

J:\W\SI\CI\SWR-0433.004

11-29-93 LOREN TARBELL CALLED TO SAY HE
EXPECTS TO GET THE MAP IN
SHORTLY NEXT WEEK. DOK



May 12, 1993

WATER
RESOURCES
DEPARTMENT

LOREN TARBELL
33807 TARBELL RD
SCAPPOOSE OR 97056

RE:SWR-433

Dear Mr Tarbell,

This will acknowledge your letter and fees received by our office. I am sending our receipt # 99706 covering fees in the amount of \$230.00. I have noted that Jerry Cornwall-Brady is the water right examiner doing your mapping. If you have any questions, please give me a call.

Sincerely,



Don Knauer
Adjudication Specialist

J:WAS\CV4\SWR-0433.003



3850 Portland Rd NE
Salem, OR 97310
(503) 378-3739
FAX (503) 378-8130

**STATE OF OREGON
WATER RESOURCES DEPARTMENT**

RECEIPT # **99706**

3850 PORTLAND ROAD NE
SALEM, OR 97310
378-8455/378-8130 (FAX)

RECEIVED FROM: Glenn O. Jarbell
BY: _____

APPLICATION	
PERMIT	
TRANSFER	

CASH: CHECK: # 24-22 OTHER: (IDENTIFY)

TOTAL REC'D \$ 230.00

01-00-0 WRD MISC CASH ACCT

842.010	ADJUDICATIONS	\$ <u>230.00</u>
831.087	PUBLICATIONS/MAPS	\$
830.650	PARKING FEES Name/month	\$
_____	OTHER: (IDENTIFY)	\$

REDUCTION OF EXPENSE

CASH ACCT. \$ _____
VOUCHER # _____

COST CENTER AND OBJECT CLASS

03-00-0 WRD OPERATING ACCT

MISCELLANEOUS:

840.001	COPY FEES	\$
850.200	RESEARCH FEES	\$
880.109	MISC REVENUE: (IDENTIFY)	\$
520.000	OTHER (P-6): (IDENTIFY)	\$

WATER RIGHTS:

842.001	SURFACE WATER	EXAM FEE	\$	842.002	RECORD FEE	\$
842.003	GROUND WATER	EXAM FEE	\$	842.004	LICENSE FEE	\$
842.005	TRANSFER	EXAM FEE	\$	842.006	LICENSE FEE	\$

WELL CONSTRUCTION

842.022	WELL DRILL CONSTRUCTOR	EXAM FEE	\$	842.023	LICENSE FEE	\$
842.016	WELL DRILL OPERATOR	EXAM FEE	\$	842.019	LICENSE FEE	\$
_____	LANDOWNER'S PERMIT	EXAM FEE	\$	842.024	LICENSE FEE	\$

06-00-0 WELL CONST START FEE

842.013	WELL CONST START FEE:	\$	CARD #	
_____	MONITORING WELLS	\$	CARD #	

45-00-0 LOTTERY PROCEEDS

864.000	LOTTERY PROCEEDS	\$
---------	------------------	----

07-00-0 HYDRO ACTIVITY

842.011	POWER LICENSE FEE(FW/WRD)	LIC NUMBER		\$
842.115	HYDRO LICENSE FEE(FW/WRD)	LIC NUMBER		\$
_____	HYDRO APPLICATION	LIC NUMBER		\$

RECEIPT # **99706**

DATED: 5-11-93

BY: Kurt J.

April 9, 1993

WATER
RESOURCES
DEPARTMENT

GLENN O TARBELL - LOREN G TARBELL
33807 TARBELL RD
SCAPPOOSE OR 97052

Dear GLENN AND LOREN TARBELL,

This will confirm our telephone conversation earlier this morning. You called to question my letter of April 2, 1993 in which I had requested additional fees in the amount of \$400.00. My calculations of your fees due was in error.

You sent \$200.00 and your receipt #95785 has been sent to you. You should have sent a total of \$430.00. The amount due is in fact **\$230.00**. As we discussed, there is a fee for each use. You have listed three uses on your form. The fee for stockwater and wildlife habitat is \$400.00 (\$200 for each) and the fee for irrigation of 15 acres or less is \$30.00. Your claim will not be processed until these remaining fees are received.

Please mark any correspondence related to your claim with your claim number: SWR-433.

I appologize for the misunderstanding.

Sincerely,

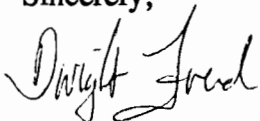

Dwight French
Adjudication Section

J:\WP51\SWR\CLAIMANT\4\SWR-0433.002



3850 Portland Rd NE
Salem, OR 97310
(503) 378-3739
FAX (503) 378-8130

April 2, 1993

WATER
RESOURCES
DEPARTMENT

GLENN O. TARBELL - LOREN G. TARBELL
33807 TARBELL RD
SCAPPOOSE OR 97052

Dear GLENN AND LOREN TARBELL,

This will acknowledge that your Surface Water Registration Statement in the name of GLENN O. TARBELL - LOREN G. TARBELL has been received by our office. You failed to submit enough fees with your Surface Water Registration Statement as required under ORS 539.081.

You sent \$200.00 and your receipt #95785 is enclosed. You should have sent a total of \$600.00. The amount now due is \$400.00. Your claim will not be processed until these remaining fees are received. Your claim has been numbered SWR-433.

The map you submitted with your claim is not acceptable. ORS 539.240 (2) (d) requires the map be prepared by a Certified Water Right Examiner (CWRE). Within 60 days of this letter you must send a letter to this address indicating you have contracted with a CWRE to prepare your map. You should send your letter to my attention. In your letter you must identify the name of the CWRE who will prepare your registration statement map. We will contact the CWRE to arrange a map submittal deadline.

We will not be able to process your claim until we have received your map. If you have any questions regarding this process, please do not hesitate to give me a call.

Sincerely,

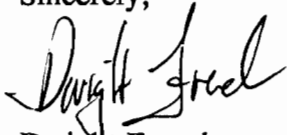

Dwight French
Adjudication Section

Enclosure

J:\WP51\SWR\CLAIMANT\4\SWR-0433.001



3850 Portland Rd NE
Salem, OR 97310
(503) 378-3739
FAX (503) 378-8130

SURFACE WATER REGISTRATION SURVEY
 FOR GLENN O. TARBELL & LOREN G. TARBELL
 IN THE PHILLIP LAFFER D.L.C.
 IN THE EAST 1/2 OF SEC 24 T4N R2W WM
 COLUMBIA COUNTY ORE
 DEC. 10 1993

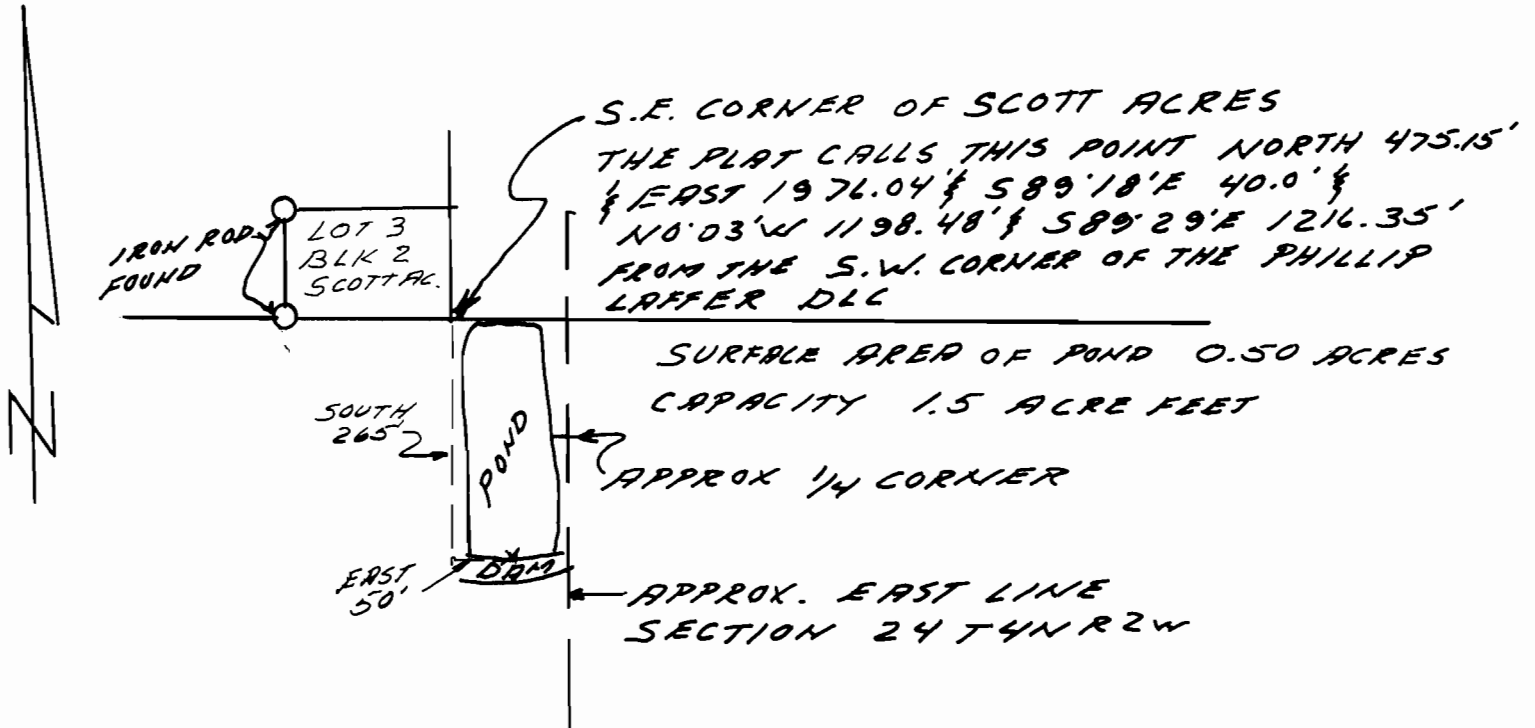

DAM DETAIL
 SCALE 1" = 20'

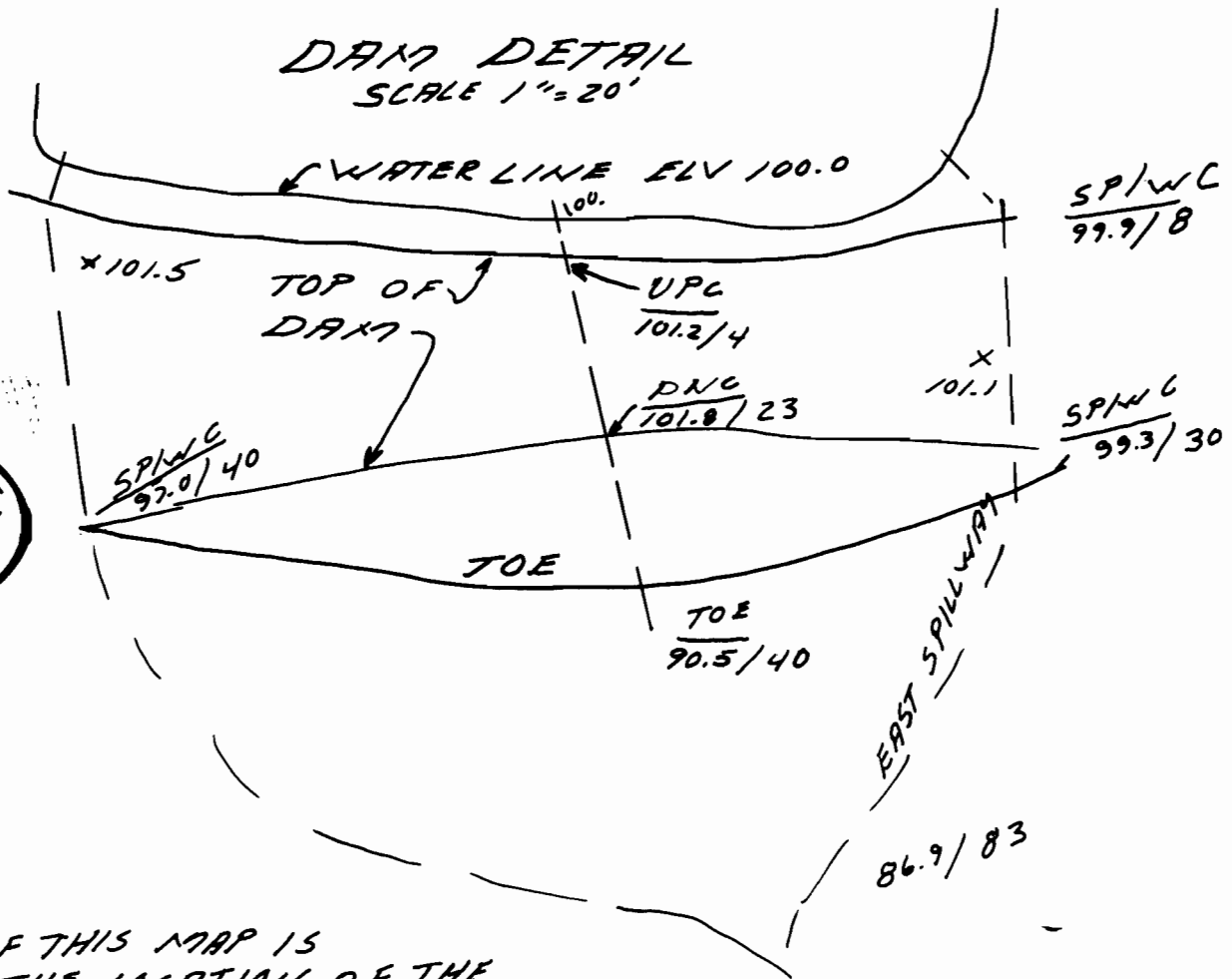

RENEWAL DATE
 12-31-93

THE PURPOSE OF THIS MAP IS
 TO IDENTIFY THE LOCATION OF THE
 WATER RIGHT. IT IS NOT INTENDED
 TO PROVIDE INFORMATION RELATIVE
 TO THE LOCATION OF PROPERTY
 OWNERSHIP LINES.

RECEIVED
 12 14 93
 RESOURCES DIV
 DEPT OF AGRICULTURE

Registration Survey Report for Glenn O. Tarbell & Loren G. Tarbell

INFORMATION:

I met Mr. Loren Tarbell at his father's (Mr. Glenn Tarbell) pond. Mr. Loren Tarbell address is 33807 Tarbell Road, Scappoose, OR 97056 and his telephone number is (503)543-2570. Mr. Tarbell showed me the pond and earthen dam. Mr. Glenn Tarbell's father (Mr. A. H. Tarbell) bought this property with a great deal more farm land in 1908. Glenn was 8 years old at that time. He remembers a pond and dam at this site at the time. The pond may have been the site of a pre-1908 rock pit and the dam was a road fill acrossing the draw at the lower end of the rock pit.

SOURCE:

An unnamed creek which is a tributary of Scappoose Bay.

DIVERSION POINT (Dam Site):

The center of the dam at the upstream crest is South 265 feet & 50 feet East of the Southeast corner of Scott Acres.

USES:

This pond is used for stock watering directly from the pond and for wildlife habitat.

POINT OF BEGINNING:

I found the Northwest & Southwest corners of Lot 3, Block 2, Scott Acres and calculated the position of the Southeast corner of Scott Acres.

THE DAM:

The dam is an old earthen fill dam 105 feet long and about 20 feet wide. It is nearly flat from end to end and from 1.1 feet to 1.5 feet above the water level in the pond.

RECEIVED

DEC 14 1993

WATER RESOURCES DEPT.
SALEM, OREGON

The Dam continued...

There is an earthen spillway across both ends of the dam. There is little sign of erosion at either spillway. I visited the dam site on Dec. 1, 1993 after several days of rain. The water level in the pond was the same as it was on May 13, 1993 and there was very little water going over the spillways. Elevations were shot with a theadolite & EDM on the dam centerline and both spillways.

There is no outlet conduit or structure.

There is no apparent weaknesses of this dam. I see no seepage zones or other defects. The dam is most likely more that 50 years old and is well settled and water tight by this time.

The Registration Survey and Inspection was completed by me on December 10, 1993 and the facts contained in this report and accompanying map are correct to the best of my knowledge.

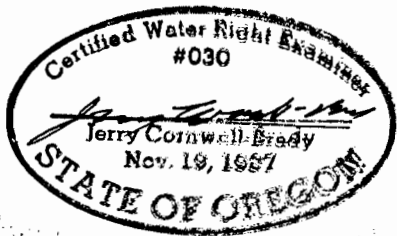

RENEWAL DATE 12-31-93

Glenn O. Tarbell
Certified Water Rights Examiner

We, Glenn O. Tarbell and Loren G. Tarbell, agree to the findings of the CWRE and do submit this site report and map as my claim of beneficial use.

Glenn O. Tarbell
Glenn O. Tarbell
Loren G. Tarbell
Loren G. Tarbell

RECEIVED
DEC 14 1993
WATER RESOURCES DEPT.
SALEM, OREGON

RECEIVED

DEC 14 1993

WATER RESOURCES DEPT.
SALEM, OREGON

33807 Tarbell Road
Scappoose, OR 97056

December 13, 1993

Mr. Don Knauer
Oregon Water Resources Dept.
3850 Portland Road, N.E.
Salem, OR 97310

REFERENCE: CLAIM SWR - 433

Dear Mr. Knauer:

Enclosed are the registration survey report
and map by Jerry Cornwall-Brady as requested
in your letter of November 19, 1993.

Should you need more information, please
contact me immediately.

Sincerely,

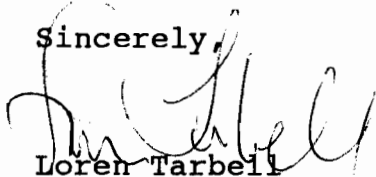

Loren Tarbell

Enclosures

Pc: Jerry Cornwall-Brady



BRADY LAND SURVEYING

257 South First Street
St. Helens, Oregon 97051
(503) 397-4115

May 04, 1993

RECEIVED
MAY 11 1993
WATER RESOURCES DEPT.
SALEM, OREGON

Mr. Loren Tarbell
33807 Tarbell Rd.
Scappoose OR 97056

Dear Mr. Tarbell,

As per our telephone conversation, your water rights survey has been scheduled for May 13, 1993.

If you have any questions feel free to call me.

Sincerely,

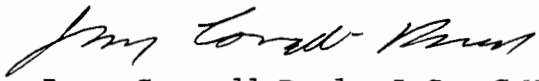

Jerry Cornwall-Brady, L.S., C.W.R.E.

RECEIVED

MAY 11 1993

WATER RESOURCES DEPT.
SALEM, OREGON

33807 Tarbell Road
Scappoose, OR 97056

May 7, 1993

Oregon Water Resources Department
Adjudication Section
3850 Portland Road, NE
Salem, OR 97310

Attention: Dwight French

Reference: Claim #SWR-433; Letters of 4/2/93 and 4/9/93

Dear Mr. French:

As you requested, I am sending a copy of a letter of commitment from Brady Land Surveying confirming a scheduled time to survey and prepare a map as required under ORS 539.240 (2)(d). Mr Brady is a CWRE and is included on the list you sent us.

Also enclosed is the additional fee of \$230 you requested in your letters referenced above.

We also discussed submission of any statements of evidence to support our claim. I'm working on this with Dad and what our memories can compile will follow.

Mr. Brady did not give us a date when the map would be complete; however, he indicated it would not be too long.

Please let me know if I can be of further assistance.

Sincerely,

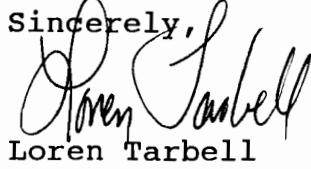

Loren Tarbell

Enclosures

RECEIVED

DEC 31 1992

WATER RESOURCES DEPT.
SALEM, OREGON

TARBELL Rd

STREAM

Earth
fill

LAKE

APPROX. 200' x 70'

Glenn Tarbell
Property

House



55501

Columbia River Highway

To Stillman →

North ↘

RECEIVED

DEC 31 1992

WATER RESOURCES DEPT.
SALEM, OREGON

COLUMBIA COUNTY
THIS MAP HAS BEEN PREPARED FOR ASSESSMENT PURPOSES ONLY
Scale: 1" = 100' Current Revision Date: 10/11/88
SEE MAP 4 2 25 1

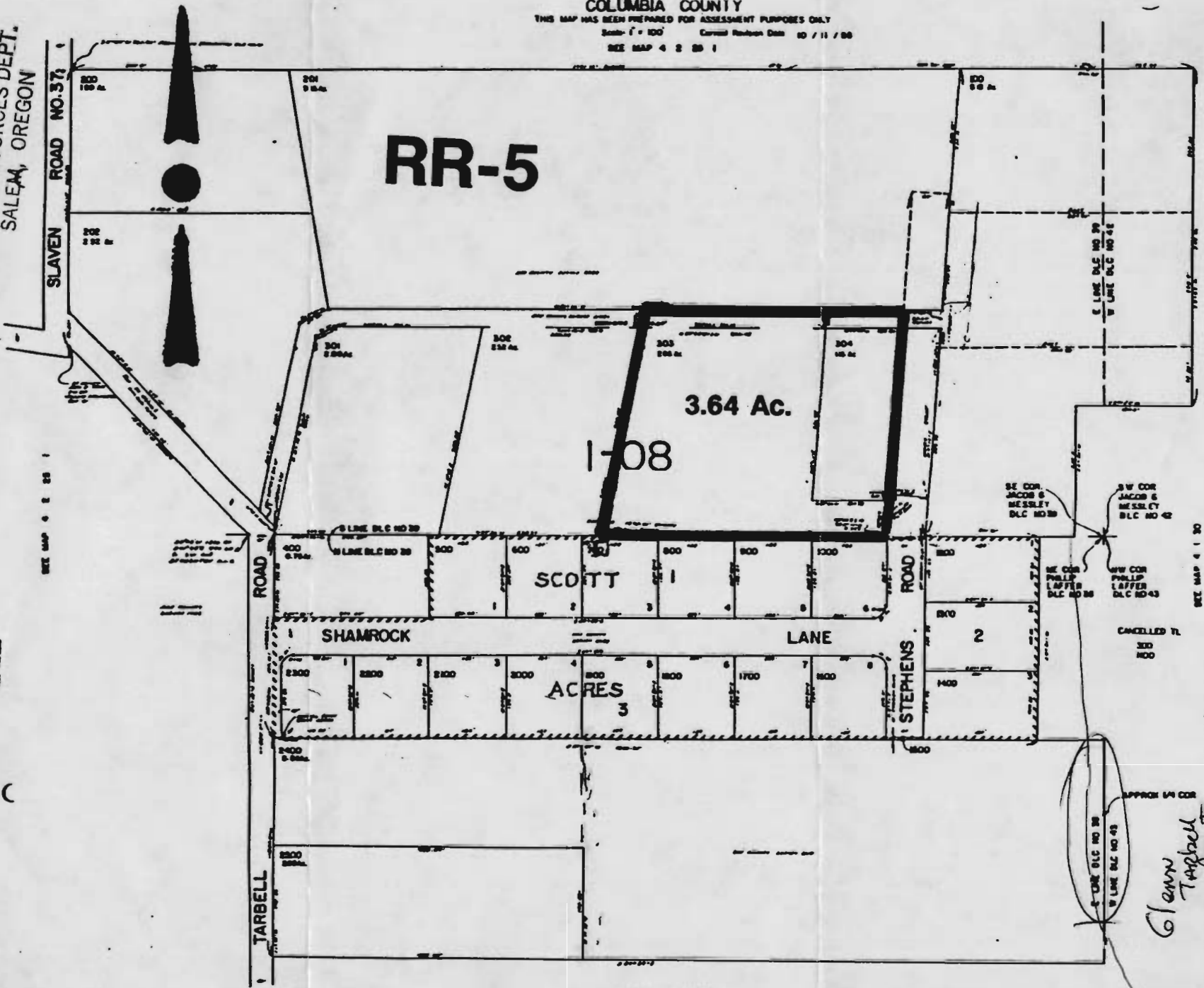

To St Helens Highway 30

Glenn Tapbell Property

Singh

4 2 25 14

SEE MAP 4 2 25 4

SEE MAP 4 2 25 1

SEE MAP 4 1 30