

Application No. 19333
 Permit No. 14925
 Certificate No. 15742
 Name V. A. Thomas
 By _____
 Address 3545 Hawthorne Ave
Portland, Oregon
 Date filed May 14, 1941
 Priority May 14, 1941
 Action suspended until _____

Stream Index, Page No. 2-64A.

FEES PAID

Date	Amount	Receipt No.
5/14/41	9.50	27604
Total		
3/25/49	\$1 Cert. Fee	6641
5/14/41	0.10 & B.P.	27604

FEES REFUNDED

Date	Amount	Check No.

ASSIGNMENTS

Date	To Whom	Address	Volume	Page
5-12-48	Jane E. Thomas	411 S.W. Salmon Portland	3	268

CONSTRUCTION

Date for beginning July 21, 1942
 Date for completion October 1, 1943
 Extended to _____
 Date for application of water October 1, 1944
 Extended to _____

REMARKS

0.017 S.f. from Willamette R. for irrigation of 1.3 acres
 7-23-42 Land for A

PROSECUTION OF WORK

Form "A" filed August 5, 1942
 Form "B" filed August 5, 1942
 Form "C" filed August 5, 1942

FINAL PROOF

Blank mailed August 11, 1942 DM
 Proof received March 28, 1949
 Date certificate issued JUN 30 1949

Form C

Application No. 19333

NOTICE OF COMPLETE APPLICATION OF WATER TO A BENEFICIAL USE

I, V.A. THOMAS, the holder of Permit No. 14925
to appropriate the public waters of the state of Oregon, completely applied the waters to a beneficial use in
accordance with the terms of said permit, on the 16th day of SEPTEMBER, 1941

Remarks: _____
If all of the water granted in the permit has not been fully applied to beneficial use, you should so state.

YES

IN WITNESS WHEREOF, I have hereunto set my hand this 5 day of Aug, 1942

B. Olin

(Signature of Witness)

V.A. Thomas

(Signature of Applicant)

3545 - Hawthorne

(Address)

NOTE: In the case of an irrigation permit, this Form C should not be mailed to the State Engineer until all of the land described in the permit, which it is intended to irrigate under this permit at any time, has actually been irrigated.

Fill out, detach, and mail to the State Engineer, Salem, Oregon, when all of the water has been applied.

Form B

Application No. 19333

NOTICE OF COMPLETION OF CONSTRUCTION

I, V.A. THOMAS, the holder of Permit No. 14925
to appropriate the public waters of the state of Oregon, completed the construction of the works described
therein on the 16 day of SEPTEMBER, 1941

Remarks: _____
If the works have less capacity than described in the permit, or you have definitely abandoned part of the proposed development, you

should so state in order that our records may not be unnecessarily encumbered.

IN WITNESS WHEREOF, I have hereunto set my hand this 5 day of AUG, 1942

B. Olin

(Signature of Witness)

V.A. Thomas

(Signature of Applicant)

3545 - Hawthorne

(Address)

PORTLAND ORE

Fill out, detach, and mail to the State Engineer, Salem, Oregon, when construction work is completed.

Form A

Application No. 19333

NOTICE OF BEGINNING OF CONSTRUCTION

I, V.A. THOMAS, the holder of Permit No. 14925
to appropriate the public waters of the state of Oregon, began the actual construction of the works described
therein on the 15th day of JUNE, 1941

Remarks: _____
The appropriator should state the manner of beginning construction work, number of men employed, the amount of work completed

up to the date of this statement, and any additional information which may tend to show the beginning of work in good faith.

IN WITNESS WHEREOF, I have hereunto set my hand this 5th day of AUG, 1942

S. Stevens

(Signature of Witness)

V.A. Thomas

(Signature of Applicant)

Oak Grove Ore -

(Address)

3545 - Hawthorne

(Address)

Portland

Fill out, detach, and mail to the State Engineer, Salem, Oregon, when construction work is begun.

T.2S.R.1E.W.M.

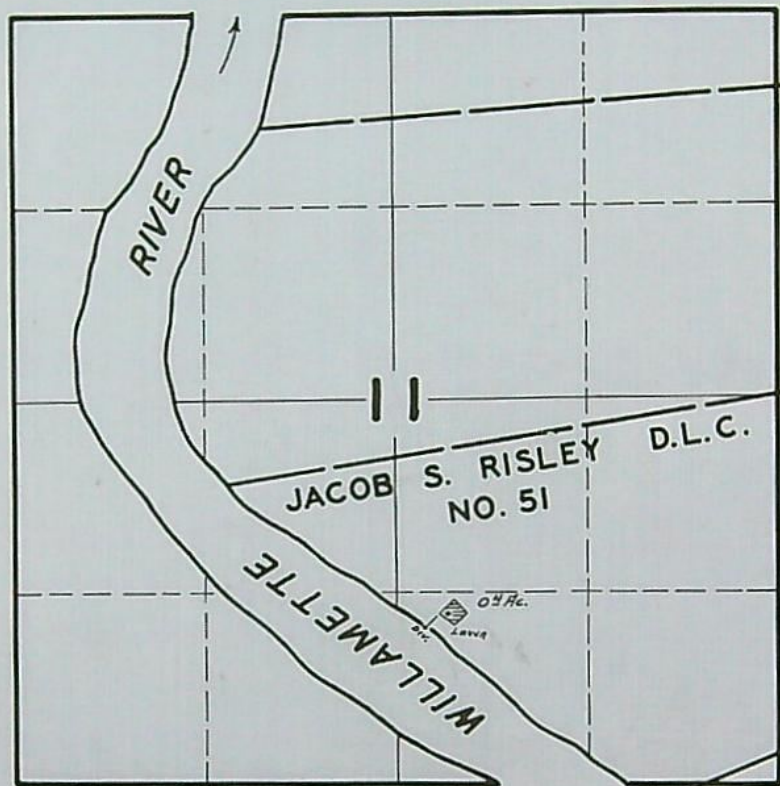

FINAL PROOF SURVEY
UNDER

Application No. 19333 Permit No. 14925

IN NAME OF

V. A. THOMAS

Surveyed JUNE 13 1946 by

[Signature]

✓ 15742

County CLACKAMAS

June E. Thomas

411 S.W. Salmon
3545 Hawthorne Ave., Portland

Tributary of Columbia River

0.005
0.017 c.f.s. 5. Priority date ☒ May 14, 1941

Irrigation

SW $\frac{1}{4}$ SE $\frac{1}{4}$ Sec. 11, Twp. 2 S, Range 1 E, W. M.
(Legal Subdivision)

The description of land given below corresponds to that found in your permit covering land to be irrigated, or, if for other purposes, the place of use. In the blank column on the right, headed "No. acres actually irrigated", fill in the number of acres you have irrigated in each of the tracts described:

If for irrigation, this appropriation shall be limited to 1/80th of one cubic foot per second or its equivalent for each acre irrigated and shall be further limited to a diversion of not to exceed 2½ acre feet per acre for each acre irrigated during the irrigation season of each year, and shall be subject to such reasonable rotation system as may be ordered by the proper state officer.

This column must be filled in if water is used in irrigation

OK for certif.

RECEIVED
MAR 25 1949
STATE ENGINEER
SALEM, OREGON

J. E. B.
June 13
1946

DESCRIPTION OF WORKS

9. (a) If a dam has been constructed, give description: Height, ft.; length on top, ft.; length on bottom ft.; material used and character of construction,

(b) Give description of headgate: Width, ft.; depth, ft.; material used and character of construction,

(c) Size of canal: Width on top (at waterline) ft.; width on bottom, ft.; depth of water, ft.; grade, ft. fall per 1,000 ft. Actual capacity, sec.-ft. Give general description:

(d) Pipe line: Description of intake, *Pipe Line 12 1/2"*
Length of pipe, ft.; size at intake, in.; size at ft. from intake, in.; size at place of use, in. Difference in elevation between intake and place of use, ft. Is grade uniform? Actual capacity of pipe line, sec.-ft. Give general description:
(Material: Steel, wrought, cast iron, wood stave, etc.)

(e) Pumping plant: Give size and type of pump, *Micro-Westco Inc. 1 1/4" X 1 1/4", direct connected to a Century 1/2 HP, 110/220V, 1750 rpm, single phase*
Suction lift, *10'* ft.; discharge lift, *20'* ft. Type of motor used Horse power rating, H. P. Actual capacity of pump, sec.-ft.

10. During what months is water beneficially used? *Irrigation Season*

11. State character of soil *Fine Sandy Loam*
Kind of crops raised *Lawn*

12. Does the accompanying map, filed with your application, show correctly the point of diversion, area of land irrigated, or place of use?

13. If not, wherein is such map in error?

14. Domestic use: Give number of families actually using water at this time

15. If for power, mining, municipal, manufacturing, storage or any other purpose than irrigation, give extent and method of such use

AFFIDAVIT OF APPROPRIATOR

STATE OF OREGON,

County of

} ss.

I,, being first duly sworn, deposit and say that I have read the above and foregoing proof of appropriation of water; that I know the contents thereof, and that the facts therein stated are true.

IN WITNESS WHEREOF, I have hereunto set my hand this day
of, 194.....

June E. Thomas

Subscribed and sworn to before me this day of, 194.....

Notary Public for Oregon

[Notarial Seal]

My commission expires

AFFIDAVIT OF WITNESSES

STATE OF OREGON,

County of

} ss.

We,, and

of, being first duly sworn, depose and say that

we are well acquainted with the facts and conditions set forth in the foregoing statement relative to proof of appropriation of water under Permit No.....; that we and each of us have been over and upon each tract described in said proof, and from such personal inspection have knowledge that all necessary ditches, dams and other diversion and distributing works have been constructed, and water used as stated therein; that we have carefully read such proof of appropriation, and that each and every statement contained therein is true to the best of our knowledge and belief.

Subscribed and sworn to before me this day of, 194.....

Notary Public for Oregon

[Notarial Seal]

My commission expires

REPORT OF PERSON MAKING INSPECTION

(For use by representative of State Engineer)

I, James E. Bunnell, do hereby certify that I have made an inspection of the works described herein and in Permit No. 14925, on the 13th day of June, 1946, and found the foregoing statements and descriptions of works to be accurate. In my opinion the appropriation has been completed to the extent of _____ (Quantity of water in second-feet or acre-feet) and I recommend the issuance of water right certificate for this amount.

NOTICE TO INSPECTORS

If conditions do not justify the above report by you, please return the proof without your signature, with a full report by letter.

(Name)

(Title)

PROOF OF APPROPRIATION

Permit No. _____

Recording fee paid _____

Receipt No. _____

STATE PRINTING DEPT.

June E. Thomas

Legal Description # 14925

Beginning at an iron pipe driven at a point in the Southeasterly boundary of the duly recorded town plat of "Starkweather Acreage" as the same is duly recorded in the record of town plats of Clackamas County, Oregon, which point is S. $38^{\circ} 48'$ E. 20.00 feet distant from the most Easterly corner of tract No. 2 of said town plat: Running thence tracing the Southeasterly boundary of said town plat and projection S. $51^{\circ} 12'$ W. 495.39 feet to a point on the meander line of the right bank of the Willamette River at low water stage: thence following the meanders of the right bank of the Willamette River at low water stage, up stream S. $63^{\circ} 58'$ E. 138.11 feet to a point from which an iron pipe bears N. $51^{\circ} 12'$ E. 14.24 feet distant: thence N. $51^{\circ} 12'$ E. parallel to the Southeasterly boundary of "Starkweather Acreage" plat 433.89 feet to an iron Pipe: thence N. $38^{\circ} 48'$ W. 125.00 feet to the place of beginning, containing 1.333 acres, more or less.

Being a part of the D.L.C. of Jacob S. Risley in T. 2, S.R. 1, E. of the W.M., Clackamas County, Oregon.

RECEIVED

MAR 25 1949

ST. CLERK
SAL

T 2 S, R 1 E.

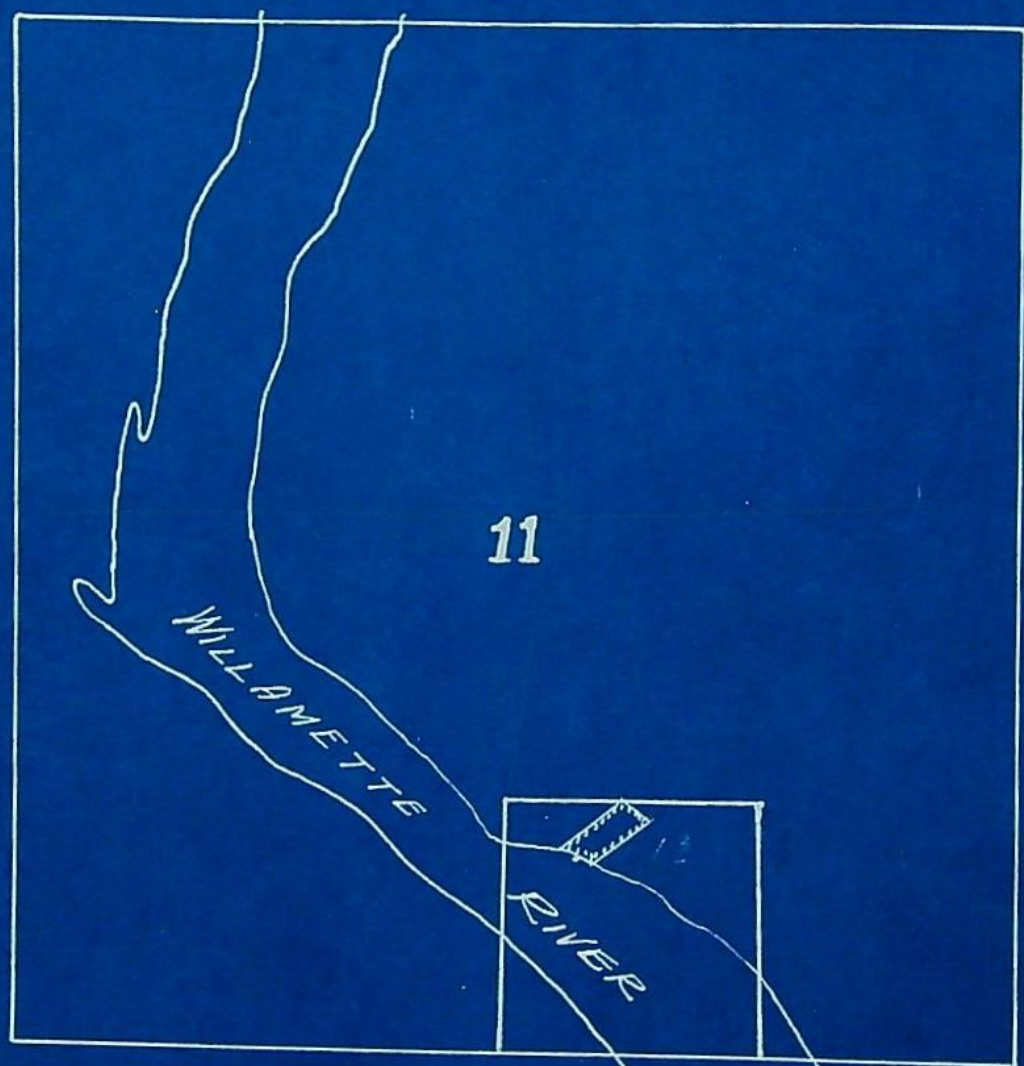

Scale 1 in = 1000 feet.

Sketched in office of
State Engineer from
Metsker map and data
by applicant
5-14-41.

Application No. 19333
Permit No. 14925

T 2 S, R 1 E.

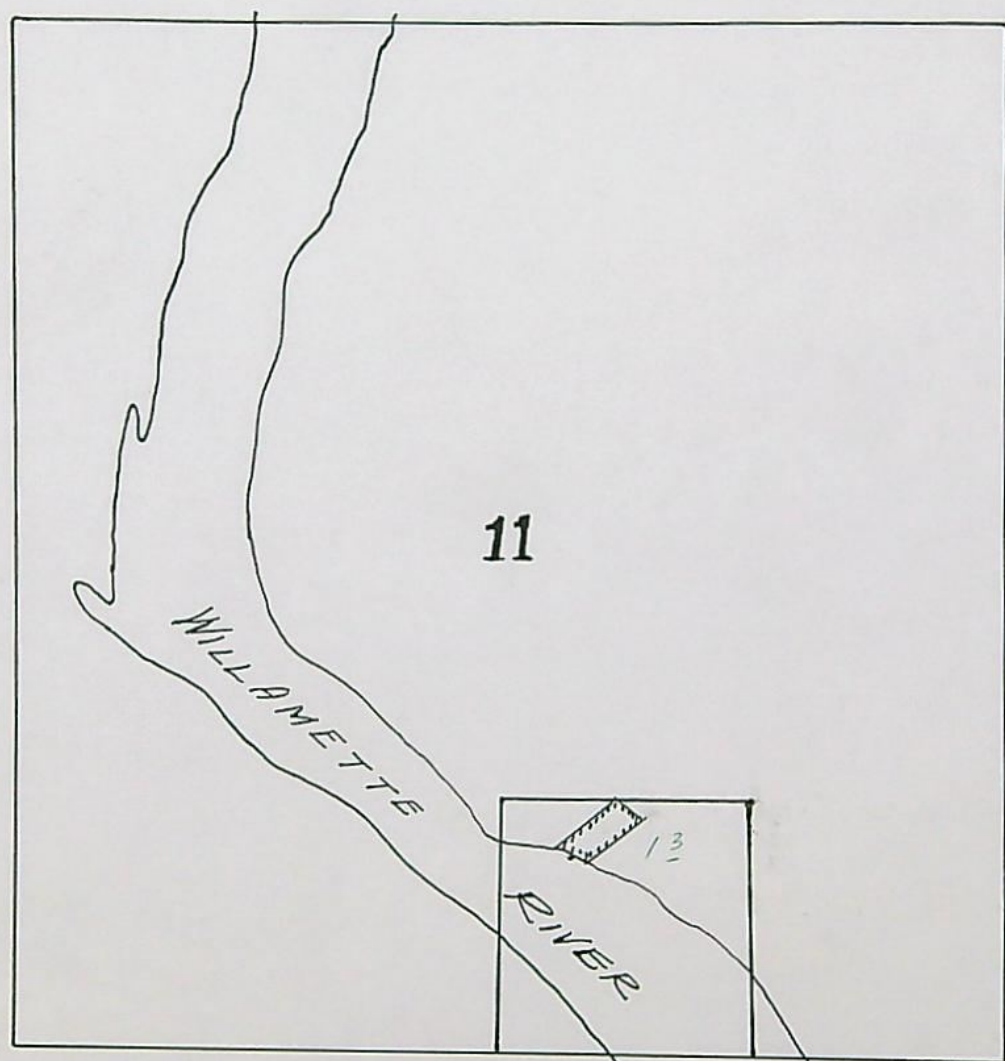

19333 or
2-64A

Scale 1 in = 1000 feet.

Sketched in office of
State Engineer from
Metsker map and data
by applicant
5-14-41.

Application No. 19333
Permit No. 14925

June 30, 1949

June E. Thomas
411 S. W. Salmon
Portland, Oregon

Dear Madam:

Water right Certificate No. 15742 has been issued in confirmation of your right under Permit No. 14925 and is being forwarded to the clerk of Clackamas County today for recording in his records.

After recording it in his records he will forward it to you, and you should receive it within the next few days. In the event that the certificate is not received within a reasonable length of time, I would suggest that you take the matter up with the County Clerk.

Enclosed herewith is a blue print showing physical features figuring in the water right confirmed by the above described certificate.

Very truly yours,

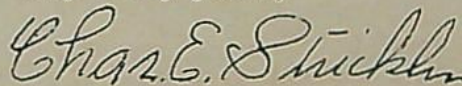

CHAS. E. STRICKLIN
State Engineer

19333

March 28, 1949

June E. Thomas
411 S. W. Salmon
Portland, Oregon

Dear Madam:

Your final proof of appropriation of water under Permit No. **14925** has been received in this office and found acceptable. Receipt is also acknowledged of the certificate recording fee of \$1.00, for which Receipt No. **6641** is enclosed.

The matter of final confirmation of your right by issuance of a water right certificate will be given consideration with the next group which will be issued at a later date. When the certificate is issued, it will be mailed to your county clerk for recording and then delivered by him to you.

Very truly yours,

Chas. E. Stricklin

CHAS. E. STRICKLIN
State Engineer

Form 103

14925

March 18, 1949

June E. Thomas
411 S. W. Salmon
Portland, Oregon

Dear Madam:

We are enclosing herewith for completion, final proof in connection with the incomplete water right represented by your Permit No. 14925, granting a right to the use of 0.005 cubic foot per second for irrigation.

If you agree with the figures on the proof, which are based on our survey, you should sign the proof on the second sheet at the place checked in red and return it to this office at once with the statutory fee of \$1.00 for recording certificate when issued. With the proof you should submit the legal description of the property figuring in the water right as this description appears on your deed, abstract or contract.

The figures on the proof indicate the extent and limit of your water right as provided by law, and mark the completed right.

In the interest of economy and due to the fact that your completed project was examined by a representative of this office, it is not considered necessary that your signature be made before a notary public, nor that the signatures of witnesses be affixed to the proof.

Yours very truly,

Chas. E. Stricklin

CHAS. E. STRICKLIN
State Engineer

Enclosure
Form 117

May 12, 1948

Mr. A. I. Bernstein
Attorney at Law
Mead Building
Portland 4, Oregon

Dear Mr. Bernstein:

This will acknowledge receipt of your letter of May 11, transmitting an assignment of Permit No. 14925 by V. A. Thomas to June E. Thomas, together with the recording fee of \$1.00 for which our Receipt No. 4879 is enclosed.

The assignment has been recorded in the Miscellaneous Records of the State Engineer and is returned to you herewith, pursuant to your instructions.

Very truly yours,

CHAS. E. STRICKLIN
State Engineer

By
Ed K. Humphrey, Assistant

EHH:mjo

Encls. 2

A. I. BERNSTEIN
ATTORNEY AT LAW
MEAD BUILDING
PORTLAND 4, OREGON
ATWATER 6674

May 11, 1948

RECEIVED
MAY 12 1948
STATE ENGINEER
SALEM, OREGON

State of Oregon
Office of the State Engineer
Water Resources Department
Salem, Oregon

Re: File No. 19333

Att: E. K. Humphrey, Assistant

Dear Sir:

With reference to the above captioned attached hereto please find assignment, properly executed by V. A. Thomas in favor of June E. Thomas, together with our check in the sum of \$1.00, payable to the office of State Engineer.

Will you kindly forward the recorded assignment or evidence thereof to the undersigned in behalf of Mrs. June E. Thomas?

Yours very truly,

A. I. BERNSTEIN

AIB:clw.
Encl. Asgn.
Check.

April 27, 1948

Mr. A. I. Bernstein
Attorney at Law
Mead Building
Portland 4, Oregon

Dear Mr. Bernstein:

This will acknowledge receipt of your letter of April 23 transmitting a letter by Mr. Victor A. Thomas, indicating that it is his desire to assign Permit No. 14925.

For the convenience of your client in assigning the permit in question, I am enclosing a form herewith.

When the assignment has been executed, it should be mailed to this office with the statutory fee of \$1 for recording.

In assigning the permit, the name V. A. Thomas should be used because that is the name in which the permit is of record in this office.

Very truly yours,

CHAS. E. STRICKLIN
State Engineer

By
Ed K. Humphrey, Assistant

EKH:dh
Enc.

A. I. BERNSTEIN
ATTORNEY AT LAW
MEAD BUILDING
PORTLAND 4, OREGON
ATWATER 6674

April 23rd, 1948

RECEIVED

APR 26 1948

STATE ENGINEER
SALEM, OREGON

19333
Office of State Engineer
Salem, Oregon

Re: Permit No. 14925

Dear Sir:

With reference to the permit granted by the State of Oregon to Victor A. Thomas for the appropriation of water from the Willamette River for use on property located in Clackamas County, Oregon, I am attaching hereto letter signed by Victor A. Thomas, requesting that his rights under the permit be transferred to his wife, June E. Thomas.

Mrs June E Thomas is now the record owner of the premises and your forwarding a new permit certificate to Mrs June E Thomas in care of the writer will be greatly appreciated.

Yours very truly,

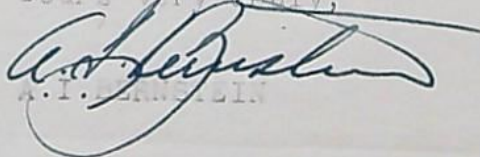
A. I. BERNSTEIN

AIB:clw.
Encl. Let.

April 23, 1948

Office of the State Engineer
Salem, Oregon

RECEIVED
APR 26 1948
STATE ENGINEER
SALEM, OREGON

Gentlemen:

I hold permit 14925 granted by the State of Oregon to Victor A. Thomas for the appropriation of public waters of the State of Oregon in connection with property located on the Willamette River. I have today in connection with divorce proceedings between my wife, June E. Thomas, deeded to her the property for which the appropriation permit was granted.

It is my desire that she succeed to all of the rights I held under permit 14925.

Yours very truly,

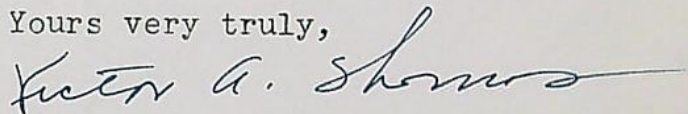

Victor A. Thomas

19333

July 21, 1941

Mr. V. A. Thomas
3545 Hawthorne Avenue
Portland, Oregon

Dear Mr. Thomas:

Herewith you will find Application No. 19333, Permit No. 14925, together with blue print.

The application has been approved and recorded in this office.

ENGINEER
DIVISION
OF OREGON

STATE OF OREGON

OFFICE OF THE

STATE ENGINEER

WATER RESOURCES DEPARTMENT

SALEM

ADDRESS ALL COMMUNICATIONS
CHAS. E. STRICKLIN, STATE ENGINEER
SALEM, OREGON

AND REFER TO FILE NO. 19333

May 16, 1941

RECEIVED
MAY 21 1941
STATE ENGINEER
SALEM, OREGON

Mr. V. A. Thomas
3545 Hawthorne Ave.
Portland, Oregon

Dear Mr. Thomas:

Your Application No. 19333 for a permit to use water from the Willamette River describes your property as to 40-acre tract only, and I believe the filing should more fully describe it as to lot number and subdivision name.

If you will give me this information I will add it to your application, and the application will be placed in line for approval and issuance of a permit with the next group.

Very truly yours,

CHAS. E. STRICKLIN
State Engineer

By

Ed K. Humphrey
Ed K. Humphrey, Assistant

EKH:LD

Lot 5#
Starkweather Acreage

Lot #5, Starkweather Acreage

19333

May 16, 1941

Mr. V. A. Thomas
3545 Hawthorne Ave.
Portland, Oregon

Dear Mr. Thomas:

Your Application No. 19333 for a permit to use water from the Willamette River describes your property as to 40-acre tract only, and I believe the filing should more fully describe it as to lot number and subdivision name.

If you will give me this information I will add it to your application, and the application will be placed in line for approval and issuance of a permit with the next group.

Very truly yours,

CHAS. E. STRICKLIN
State Engineer

By

Ed K. Humphrey, Assistant

EKH:LD