



**Oregon Employees
Federal Credit Union**

631 Winter St. NE
P.O. Box 2227
Salem, OR 97301

Fontella Hankins
541-756-4573
SWR-454

What's going on
Never heard anything
since 1992.

10/30/06 4pm
Mrs Hankins 541-756-4573
SWR 454

ret'd call 10/31/06 8:15am)

RECEIVED

JAN 14 1994

WATER RESOURCES DEPT.
SALEM, OREGON

Don Knauer
Adjudication Specialist
Water Resources Dept.
3850 Portland Rd NE
Salem, Or 97310

Dear Don

Enclosed are the following corrected maps:

- (1) Arita and Arlo Harwood SWR 542. I added the 1/16 lines and showed the location of the house.
- (2) Jane Muffett SWR 540 and SWR 539. I added the 1/16 lines.
- (3) Marcella Dailey SWR 452. I showed the location of the house.
- (4) Robert and Fontella Hankins SWR 454. These questions all concern the claimed use of irrigation. Mr. Hankins claims that there was irrigation of 5 acres of potatoe fields prior to 1909 and showed me where he thought it had been. As I explained in my final proof report there is currently no irrigation at this time and no sign that there has been in the near past. There is currently no point of diversion, no conveyance system and only an estimate of the original place of use. I have changed the hatchuring on the map to a dashed line to indicate that the irrigation is not a current use. If you have any questions about this I can be reached at 759-4467 or 267-2872.

Do you have?

Sincerely

Harvey Wilcox
Harvey Wilcox

PS: The Benson Creek Stock map is in their possession and I have asked them to send it to you. Also I am no longer an employee of Stuntzner Engineering. I have started my own business called Wilcox Land and Forestry Services, 759-4467, 3190 N. Lake Rd Lakeside, Or 97449. I can also be reached at Stuntzner Engineering as I finish up work that I have started for them.

RECEIVED

JAN 31 1994

WATER RESOURCES DEPT
SALF.M. OREGON

LAND SURVEYING

ENGINEERING

FORESTRY

STUNTZNER ENGINEERING & FORESTRY

CLAIM OF BENEFICIAL USE AND SITE REPORT
1/28/93

INFORMATION

THE PERMITTEE IS: ROBERT L. AND FONTELLA A. HANKINS
6866 TEMPLETON VALLEY ROAD
NORTH BEND, OREGON 97459
PHONE: (503) 756-4573

I TALKED WITH ROBERT HANKINS ON THE PROPERTY AND HE SHOWED
ME THE AREAS THE CATTLE DRINK FROM THE STREAM AND THE AREA OF
CLAIMED IRRIGATION. ~~THE AREA CLAIMED FOR IRRIGATION IS NOT
PRESENTLY BEING IRRIGATED BUT BOB THINKS IT WAS IN THE PAST
AND HE PLANS TO USE IT FOR A GARDEN AREA IN THE FUTURE.~~

SOURCES

THE SOURCE OF WATER IS JOHNSON CREEK, WHICH IS A TRIBUTARY OF
TENMILE LAKE.

DIVERSION POINT

THE STOCK WATERING IS FOR INSTREAM USE AND OCCURS ALONG THE
FULL LENGTH OF JOHNSON CREEK AS IT FLOWS THROUGH THE
PROPERTY. THERE IS CURRENTLY NO DIVERSION POINT FOR THE
IRRIGATION AS HE IS NOT IRRIGATING AT THIS TIME. BOB STATED
THAT HE WOULD PUMP THE WATER FROM JOHNSON CREEK FOR THE
IRRIGATION.

MOTOR/PUMP

NO MOTOR

PIPE

NO PIPE

HEADS

NO HEADS

USES

THE WATER IS BEING USED FOR INSTREAM STOCK WATERING. THERE IS AN ANTICIPATED USE OF WATER FOR IRRIGATION OF 5 ACRES OF GARDEN AND PASTURE BUT THERE IS NOT PRESENTLY ANY IRRIGATION.

LIFT

NO LIFT

CAPACITY

THERE ARE PRESENTLY 22 HEAD OF CATTLE ON THE PROPERTY AND BOB STATED THAT THE MAXIMUM HE CARRIES IS 40 HEAD. AT 15 GALLONS PER DAY THE MAXIMUM USAGE IS 600 GPD OF INSTREAM STOCK WATERING. THERE IS NOT PRESENTLY AN IRRIGATION SYSTEM IN USE SO I COULD NOT MEASURE A SYSTEM CAPACITY.

SURVEY TIE

THE PROPERTY WAS LAYED OUT FROM THE DEED DESCRIPTION AND THEN THE LOCATION OF THE CREEK WAS TRACED FROM BLM AERIAL PHOTO 12 C-86-ACBC. THE AREA CLAIMED FOR IRRIGATION WAS LAYED OUT AS 8 ACRES IN FRONT OF THE HOUSE AS POINTED OUT BY BOB.

REMARKS

THE PRE 1909 WATER RIGHTS SURVEY AND INSPECTION OF THE USE ARE FOUND TO BE COMPLETED UNDER THE TERMS AND CONDITIONS OF PRE 1909 VESTED WATER RIGHTS AND WAS COMPLETED BY ME ON 1/28/93 AND THE FACTS CONTAINED ON THIS REPORT AND ACCOMPANYING PRE 1909 VESTED WATER RIGHTS MAP ARE CORRECT TO THE BEST OF MY KNOWLEDGE.

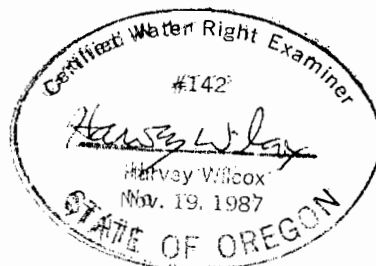

HARVEY WILCOX CWRE #142



TELEPHONE (503) 267-2872
 FAX (503) 267-0588
 705 SO. 4TH, P.O. BOX 118
 COOS BAY, OREGON 97420

RECEIVED
 JUN 3 1994

MEMORANDUM

TO: Don Kramer

DATE: 1/27/94

FROM: Harvey Wilcox

RE: Hankins WRE SWR-454

Don

Here is the copy of my site report
for Hankins water rights.

Harvey Wilcox

Section 36 Township 23S Range 12W W.M.
 Coos County

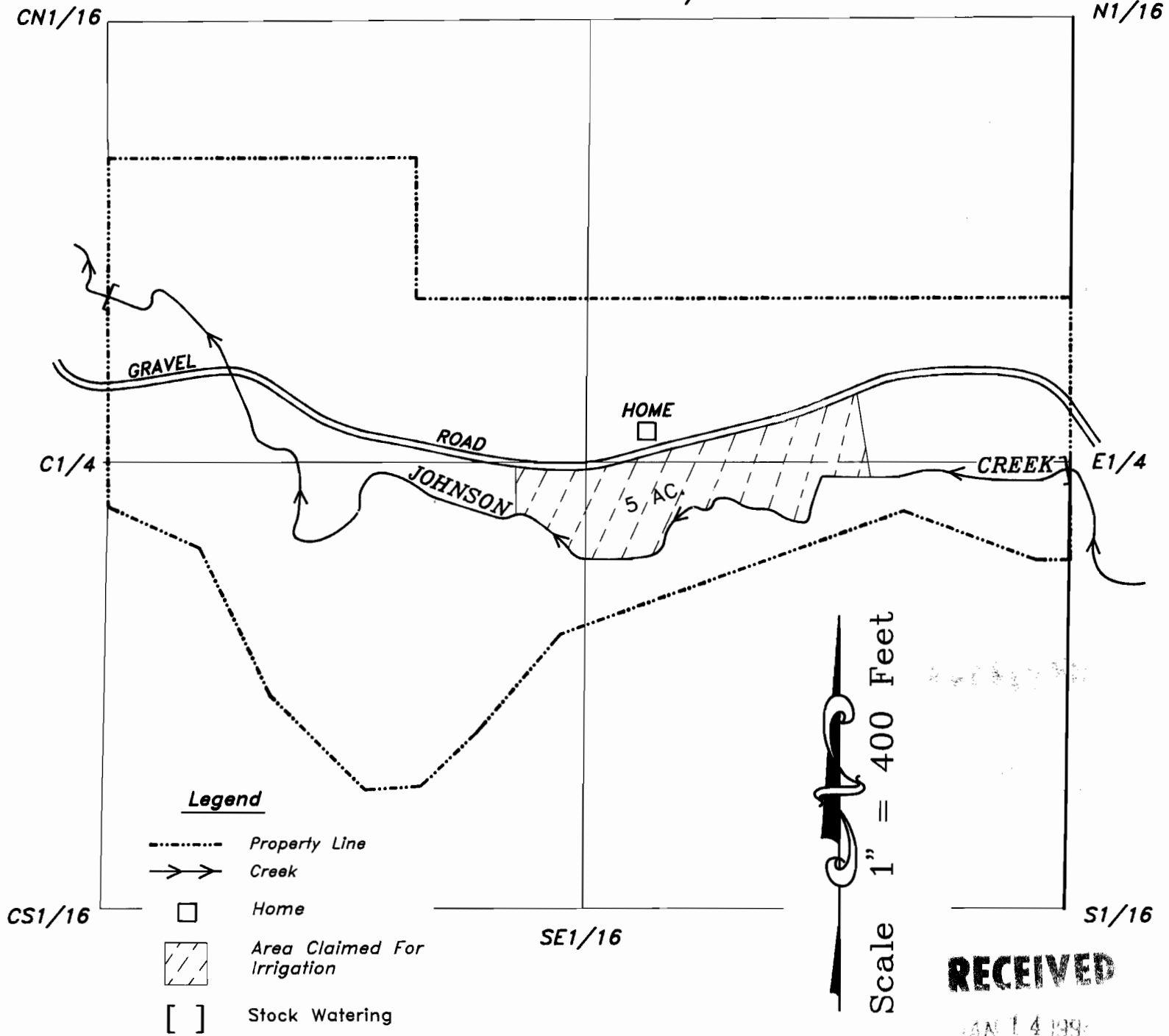

Legend

- Property Line
- Creek
- Home
- ▨ Area Claimed For Irrigation
- [] Stock Watering

Scale 1" = 400 Feet

EXAMINERS DISCLAIMER STATEMENT

The preparation of this map was for the purpose of identifying the location of the Water Right only and has no intent to provide dimensions or location of property ownership lines.

PRE 1909 VESTED WATER RIGHTS SURVEY
 IN THE NAME OF
Robert and Fontella Hankins

Surveyed on January 28, 1993 by H.A. Wilcox

RECEIVED

JAN 14 1993
 WATER RESOURCES DIV.
 SALEM, OREGON

Certified Water Right Examiner
 #142
Harvey Wilcox
 Harvey Wilcox
 Nov. 19, 1987
 STATE OF OREGON

EXPIRES 12/31/94

April 8, 1993

WATER
RESOURCES
DEPARTMENT

RECEIVED

APR 29 1993

WATER RESOURCES DEPT
SALEM, OREGON

ROBERT L / FONTELLA A HANKINS
6868 TEMPLETON VALLEY ROAD
NORTH BEND OR 97459

Dear MR / MRS HANKINS,

This will acknowledge that your Surface Water Registration Statement in the name of ROBERT L / FONTELLA A HANKINS has been received by our office. The fees in the amount of \$230.00 have been received and our receipt #95803 is enclosed. Your registration statement has been numbered SWR-454.

The map you submitted with your claim is not acceptable. ORS 539.240 (2) (d) requires the map be prepared by a Certified Water Right Examiner (CWRE). Within 60 days of this letter you must send a letter to this address indicating you have contracted with a CWRE to prepare your map. You should send your letter to my attention. In your letter you must identify the name of the CWRE who will prepare your registration statement map. We will contact the CWRE to arrange a map submittal deadline.

We will not be able to process your claim until we have received your map. If you have any questions regarding this process, please do not hesitate to give me a call.

Please feel free to contact this office if you have any questions.

Sincerely,



Don Knauer
Adjudication Specialist

4/12/93
Map enclosed

Enclosure

J:\WP51\SWR\CLAIMANT4\SWR-0454.001



3850 Portland Rd NE
Salem, OR 97310
(503) 378-3739
FAX (503) 378-8130

SURFACE WATER REGISTRATION CHECKLIST

(received after July 18, 1990)

CHECK BASIN MAP VEN NAME Sauvage Canal # 17 UNADJUDICATED AREA ? yes
 RECEIPT # 95803 S W R NUMBER 454
 CHECK ENCLOSURES VEN PRELIMINARY DATA BASE ENTRY DUB
 ACKNOWLEDGEMENT LETTER DEC ENTER ON STREAM INDEX _____
 CHECK QUADRANGLE MAP _____ CHECK GLO PLATS _____
 WATERMASTER CHECKLIST _____ PUBLIC NOTICE PUBLICATION SCW

FORM REVIEW

_____ blanks filled in
 _____ signed
 _____ date received stamped

MAP REVIEW

#2 _____ ✓ source and trib
 _____ ✓ diversion point location
 _____ ✓ conveyances (pipes, ditch, etc.)
#3 _____ ✓ place of use
#4 _____ ✓ scale
 _____ ✓ township, range, section
 _____ ✓ north arrow
 _____ ✓ CWRE stamp
 _____ ✓ disclaimer
 _____ ✓ date survey was performed
 _____ P.O.B. of survey
#2 _____ ✓ dimensions and capacity of diversion system
 _____ ✓ "beneficial use" type title
 _____ ✓ "permanent-quality" paper

SEE REPORT

NEEDS INSPECTION

WATER RIGHT RECORD CHECK 1/10 to Perez FIELD INSPECTION By 1/4/92

FINAL FILE REVIEW _____ FINAL DATA BASE ENTRY _____

ENTER ON PLAT CARDS _____

February 1, 1994

HARVEY WILCOX
3190 N LAKE ROAD
LAKESIDE OR 97449

RE: SWR-454

Dear Mr Wilcox,

This will acknowledge the receipt of report to support the pre-1909 vested water right claim in the name of ROBERT & FONTELLA HANKINS. I have added the report to the file. Thank you for your attention to this matter. If you have any questions, please give me a call.

Sincerely,



Don Knauer
Adjudication Specialist

J:\W\S\C\4\SWR-0454.004



3850 Portland Rd NE
Salem, OR 97310
(503) 378-3739
FAX (503) 378-8130

IMPORT/INT MESSAGE

FOR Don K

DATE 1/24 TIME 10:33 A.M.
P.M.

M Mrs. Hankins

OF _____

PHONE 269-9334
AREA CODE NUMBER EXTENSION

FAX

MOBILE
AREA CODE NUMBER TIME TO CALL

TELEPHONED	<input checked="" type="checkbox"/>	PLEASE CALL	
CAME TO SEE YOU		WILL CALL AGAIN	
WANTS TO SEE YOU		RUSH	
RETURNED YOUR CALL		WILL FAX TO YOU	

MESSAGE Swr-454 letter

(out 11-12)

SIGNED

CE

759-4467
JANUARY 1995

January 19, 1994

ROBERT & FONTELLA HANKINS
6868 TEMPLETON VALLEY ROAD
NORTH BEND OR 97459

RE: SWR-454

Dear Mr & Mrs Hankins,

I am in the process of reviewing the maps submitted in support of pre-1909 vested water right claims. The reason I am writing today is about your map. I received a letter from your CWRE, Harvey Wilcox in which he referred to a "final proof report". I do not have a copy of this report in your file. The information in the report is very necessary for me to understand your water use. I cannot complete my review of your claim without the report. You must send a copy as soon as possible.

If you have any questions, please give me a call. The toll free number is 1-800-624-3199.

Sincerely,

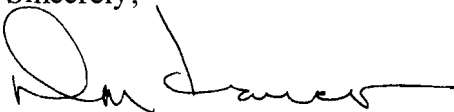

Don Knauer
Adjudication Specialist

cc: Harvey Wilcox

J:\W\S\C\4\SWR-0454.003

1-24-94 Mrs HANKINS CALLED TO SAY THEY SENT
EVERYTHING THE CWRE GAVE THEM.
I TOLD HER I'D CALL THE CWRE FOR A
COPY OF HIS REPORT. DK



December 13, 1993

HARVEY WILCOX
3190 N LAKE ROAD
LAKESIDE OR 97449

RE: File# SWR-454

DEAR HARVEY WILCOX,

The Water Resources Department (WRD) received a little over 500 surface water registration statements in December, 1992. All of the files have been set up and receipts for the fees have been sent. The next step is to insure the maps received in support of the claims are acceptable based on Oregon Revised Statutes (ORS) and Oregon Administrative Rules (OAR).

I am returning the map you prepared for Robert L. Hankins & Fontella A. Hankins. You will find the item which requires completion or correction shown below. I have the description followed by the ORS or OAR site and paraphrased statute or rule.

diversion point location	ORS 539.240 (2) (d) (A) "...in reference to an established corner of the US public lands survey or recorded subdivision..."
conveyance	ORS 539.120 "...the location of and each ditch, canal, pipeline or other means of conveying the water..."
place of use (¼ ¼)	ORS 539.240 (2) (d) (B) "The location of place of use by quarter-quarter section..." You must show the acreage by ¼ ¼'s.
diversion point size	OAR 690-28-025-(4)-(c) "The dimensions and capacity of any existing diversion systems."



You must return the map before the claim can be processed. If you cannot have the map to the WRD within 60 days, please inform me as to when it can be expected. Please mark all correspondence with the file number.

As always, if you have any questions, please give me a call.

Sincerely,

Don Knauer
Adjudication Specialist

Enclosures

J:\WP51\SWR\CLAIMANT\4\SWR-0454.00M

May 3, 1993

ROBERT HANKINS
6868 TEMPLETON VALLEY ROAD
NORTH BEND OR 97459

RE: SWR-454

Dear Mr Hankins,

This will acknowledge the receipt of the map to support your claim to a pre-1909 vested water right prepared by CWRE, Harvey Wilcox. The map will be added to your file and reviewed in the future. If you have any questions, please give me a call.

Sincerely,

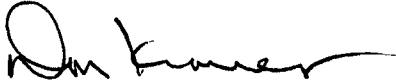

Don Knauer
Adjudication Specialist

J:\WIS\CL\SWR-0454.002



3850 Portland Rd NE
Salem, OR 97310
(503) 378-3739
FAX (503) 378-8130

April 8, 1993

WATER
RESOURCES
DEPARTMENT

ROBERT L / FONTELLA A HANKINS
6868 TEMPLETON VALLEY ROAD
NORTH BEND OR 97459

Dear MR / MRS HANKINS,

This will acknowledge that your Surface Water Registration Statement in the name of ROBERT L / FONTELLA A HANKINS has been received by our office. The fees in the amount of \$230.00 have been received and our receipt #95803 is enclosed. Your registration statement has been numbered SWR-454.

The map you submitted with your claim is not acceptable. ORS 539.240 (2) (d) requires the map be prepared by a Certified Water Right Examiner (CWRE). Within 60 days of this letter you must send a letter to this address indicating you have contracted with a CWRE to prepare your map. You should send your letter to my attention. In your letter you must identify the name of the CWRE who will prepare your registration statement map. We will contact the CWRE to arrange a map submittal deadline.

We will not be able to process your claim until we have received your map. If you have any questions regarding this process, please do not hesitate to give me a call.

Please feel free to contact this office if you have any questions.

Sincerely,



Don Knauer
Adjudication Specialist

Enclosure

J:\WP51\SWR\CLAIMANT\4\SWR-0454.001



3850 Portland Rd NE
Salem, OR 97310
(503) 378-3739
FAX (503) 378-8130

STATE OF OREGON
WATER RESOURCES DEPARTMENT
 RECEIPT # **95803**
 3850 PORTLAND ROAD NE
 SALEM, OR 97310
 378-8455/378-8130 (FAX)

RECEIVED FROM: <u>Robert L. Hankins</u>	APPLICATION	
BY:	PERMIT	
	TRANSFER	

CASH: <input type="checkbox"/>	CHECK: # <input checked="" type="checkbox"/> <u>211 2207</u>	OTHER: (IDENTIFY) <input type="checkbox"/>	TOTAL REC'D	\$ <u>230</u>
--------------------------------	--	--	-------------	---------------

01-00-0 WRD MISC CASH ACCT		
842.010	ADJUDICATIONS	\$ <u>230</u>
831.087	PUBLICATIONS/MAPS	\$
830.650	PARKING FEES Name/month	\$
	OTHER: (IDENTIFY)	\$

REDUCTION OF EXPENSE	CASH ACCT.	\$
COST CENTER AND OBJECT CLASS	VOUCHER #	

03-00-0 WRD OPERATING ACCT		
MISCELLANEOUS:		
840.001	COPY FEES	\$
850.200	RESEARCH FEES	\$
880.109	MISC REVENUE: (IDENTIFY)	\$
520.000	OTHER (P-6): (IDENTIFY)	\$
WATER RIGHTS:		
842.001	SURFACE WATER	\$
842.003	GROUND WATER	\$
842.005	TRANSFER	\$
WELL CONSTRUCTION:		
842.022	WELL DRILL CONSTRUCTOR	\$
842.016	WELL DRILL OPERATOR	\$
	LANDOWNER'S PERMIT	\$

06-00-0 WELL CONST START FEE		
842.013	WELL CONST START FEE	\$
	MONITORING WELLS	\$
	CARD #	
	CARD #	

45-00-0 LOTTERY PROCEEDS		
864.000	LOTTERY PROCEEDS	\$

07-00-0 HYDRO ACTIVITY		LIC NUMBER
842.011	POWER LICENSE FEE(FW/WRD)	\$
842.115	HYDRO LICENSE FEE(FW/WRD)	\$
	HYDRO APPLICATION	\$

SECTION 36 T.23S. R.12W. W.M.
COOS COUNTY

23 12 36

THIS MAP WAS PREPARED FOR
ASSESSMENT PURPOSE ONLY.

1"=400'

Robert L. Fortin, A. Hawkins

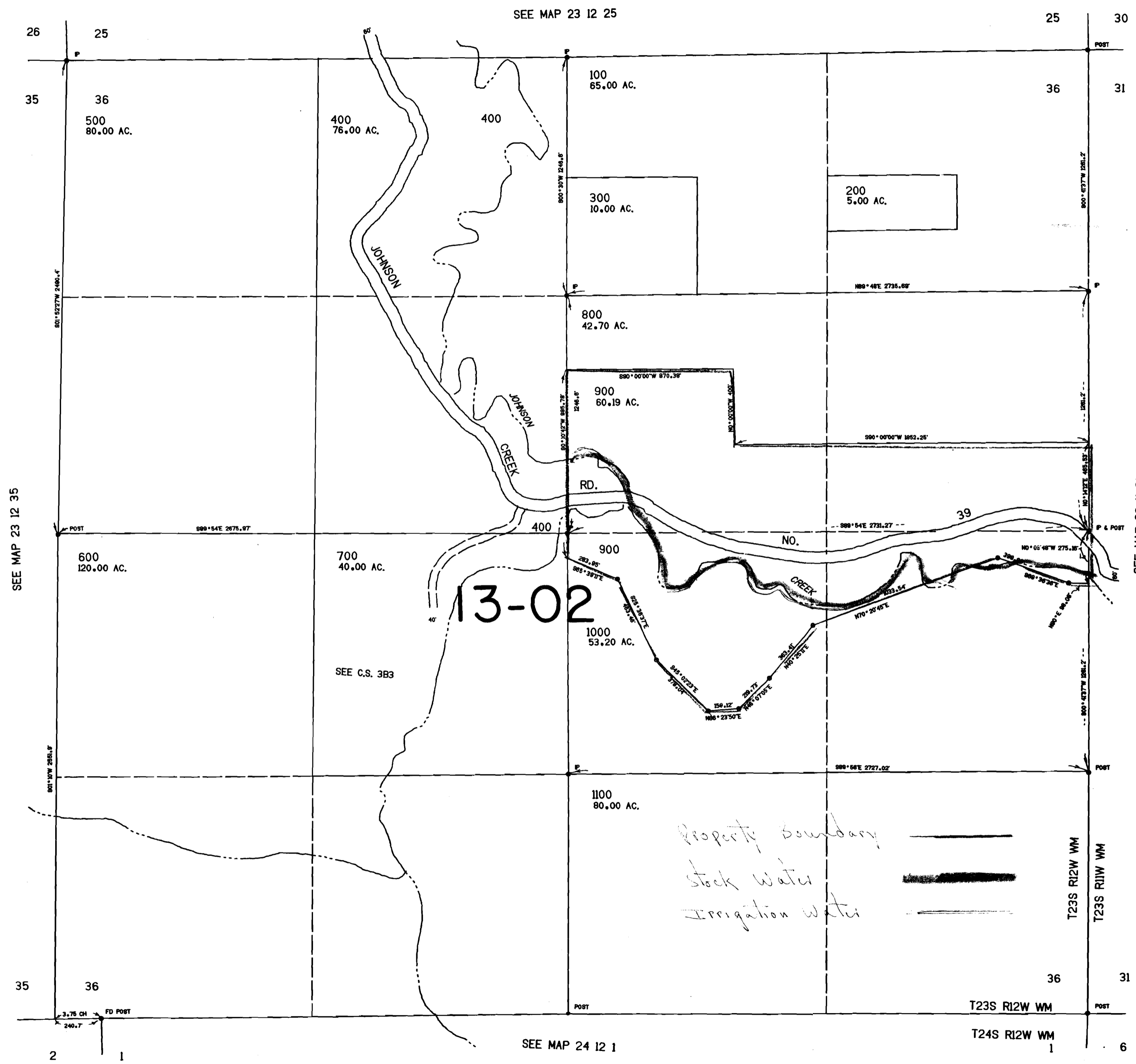

CONTROL — LAYOUT — TRACED — CHECKED —

700,000

23 12 36