

King A. Phelps  
Engineering, Surveying, Water Rights Examiner  
P.O. Box 941  
Yachats, Oregon 97498

RECEIVED

JAN 13 1994

WATER RESOURCES DEPT.  
SALEM, OREGON

January 11, 1993

Water Resources Department  
3850 Portland Road NE  
Salem, Oregon 97310

Attn: Don Knauer

RE: Claim of Beneficial Use Map for File No. SWR-456

Dear Sir,

Enclosed please find the corrected map for James and Evelyn Larson, SWR-456. Please review this map and let me know if there any changes needed.

Sincerely



King A. Phelps

WRE 249

CLAIM OF BENEFICIAL USE MAP  
 JAMES and EVELYN LARSON

RECEIVED

File No. SRW-456

SECTION 19, T23S, R12W, W.M.

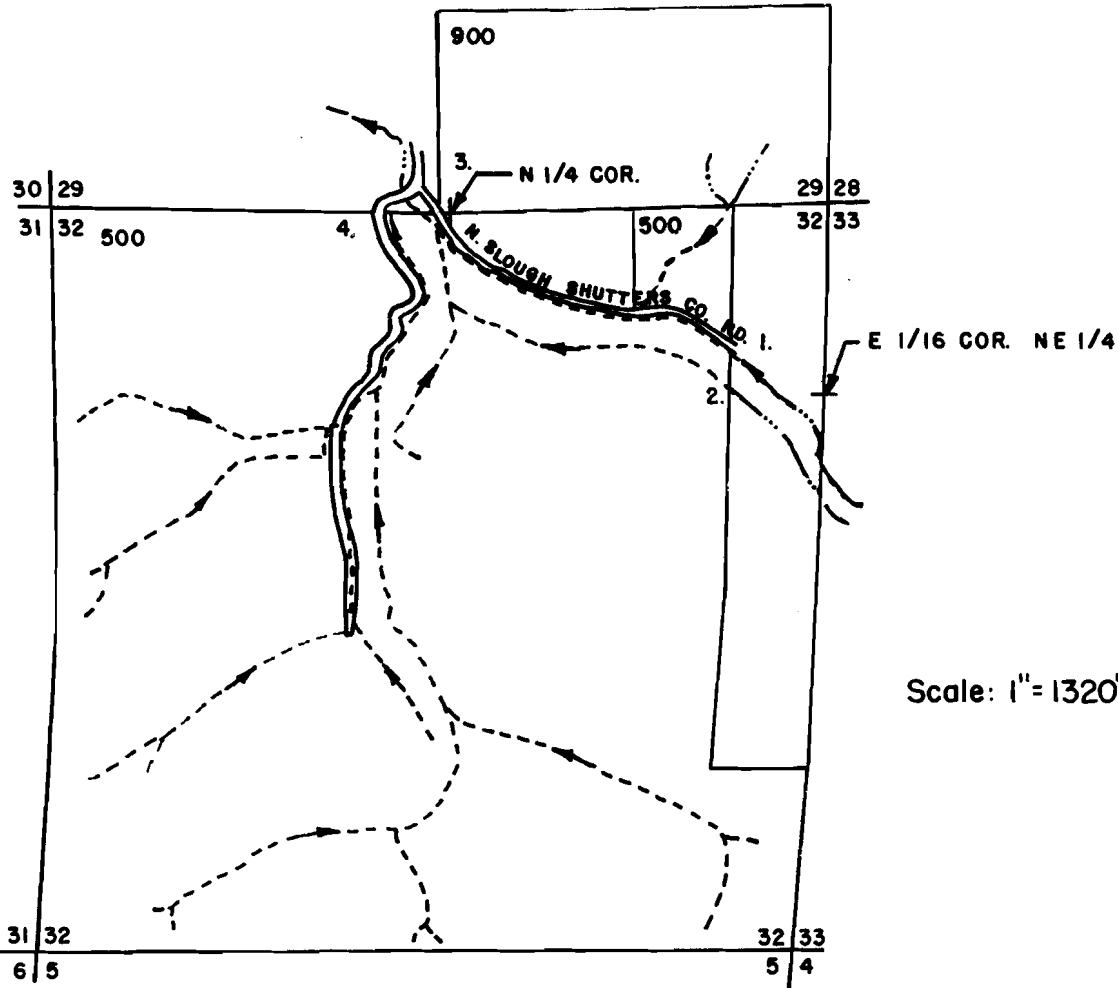

Scale: 1" = 1320'

Points of Stream Entry Onto Property

1. N 65° 38' W 705' from E 1/16 cor. NE 1/4 sec. 32
2. N 87° 54' W 654' from E 1/16 cor. NE 1/4 sec. 32

Points of Stream Exit From Property

3. N 87° 52' W 245' from N 1/4 cor., sec. 32
4. N 87° 52' W 380' from N 1/4 cor., sec. 32

--- Reach of stream used for livestock watering

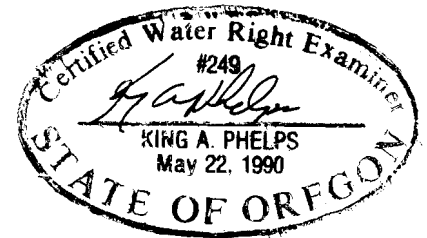

THE PURPOSE OF THIS MAP IS TO IDENTIFY THE LOCATION OF THE WATER RIGHT IT IS NOT INTENDED TO PROVIDE INFORMATION RELATIVE TO THE LOCATION OF PROPERTY OWNERSHIP BOUNDARY LINES.

King A. Phelps  
Engineering, Surveying, Water Rights Examiner  
237 St. Dennis Rd.  
North Bend, Oregon 97459

**RECEIVED**

JUL 19 1993

WATER RESOURCES DEPT.  
SALEM, OREGON

July 16, 1993

Water Resources Department  
3850 Portland Road NE  
Salem, Oregon 97310

Attn: Don Knauer

RE: Claim of Beneficial Use Map for File No. SWR-456

Dear Sir,

Enclosed please find a map for James & Evelyn Larson,  
SWR-456. Please review this map and let me know if there  
any changes needed.

Sincerely



King A. Phelps

WRE 249

King A. Phelps  
Engineering, Surveying, Water Rights Examiner  
237 St. Dennis Rd.  
North Bend, Oregon 97459

RECEIVED  
MAY 24 1993  
WATER RESOURCES DEPT.  
SALEM, OREGON

May 20, 1993

Water Resources Department  
3850 Portland Road NE  
Salem, Oregon 97310

RE: Surface Water Registration Map  
File No. SWR-456

To Whom It May Concern,

The field work and map preparation on this project is anticipated to be completed and in your hands before July 1, 1993.

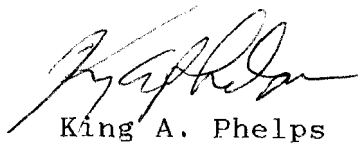
  
King A. Phelps

WRE 249

# LARSEN RANCH

Scotch Highland Cattle  
Cheviot Sheep

James G. Larsen  
Evelyn P. Larsen

May 5, 1993

Oregon Water Resources Dept.  
3850 Portland Rd. NE.

Salem, Ore. 97310

ATTN: Don Knudver

RE: SWR-456

RECEIVED

MAY 07 1993

WATER RESOURCES DEPT.  
SALEM, OREGON

Dear Mr. Knudver,

Thank you for your letter of April 8, 1993.  
We have retained (CWRE) Mr. King  
Phelps, 705 Bonneville Rd. Lakeside,  
Ore. 97449. Will you please contact  
him regarding map preparation for our  
application.

Thank you.

James G. Larsen

**SURFACE WATER REGISTRATION CHECKLIST**

(received after July 18, 1990)

CHECK BASIN MAP Jek NAME Southern Coast # 17 UNADJUDICATED AREA ? yes  
RECEIPT # 95802 S W R NUMBER 456  
CHECK ENCLOSURES Jek PRELIMINARY DATA BASE ENTRY Jek  
ACKNOWLEDGEMENT LETTER Jek ENTER ON STREAM INDEX \_\_\_\_\_  
CHECK QUADRANGLE MAP \_\_\_\_\_ CHECK GLO PLATS \_\_\_\_\_  
WATERMASTER CHECKLIST \_\_\_\_\_ PUBLIC NOTICE PUBLICATION Jek

**FORM REVIEW**

\_\_\_\_\_ blanks filled in  
\_\_\_\_\_ signed  
\_\_\_\_\_ date received stamped

**MAP REVIEW**

\_\_\_\_\_ source and trib  
\_\_\_\_\_ diversion point location  
\_\_\_\_\_ conveyances (pipes, ditch, etc.)  
✓ place of use 1/16<sup>th</sup> Line  
✓ scale  
✓ township, range, section  
\_\_\_\_\_ north arrow  
✓ CWRE stamp  
✓ disclaimer  
\_\_\_\_\_ date survey was performed  
✓ P.O.B. of survey  
\_\_\_\_\_ dimensions and capacity of diversion system  
✓ "beneficial use" type title  
✓ "permanent-quality" paper

WATER RIGHT RECORD CHECK \_\_\_\_\_ FIELD INSPECTION \_\_\_\_\_  
FINAL FILE REVIEW \_\_\_\_\_ FINAL DATA BASE ENTRY \_\_\_\_\_  
ENTER ON PLAT CARDS \_\_\_\_\_

January 19, 1994

KING A PHELPS  
PO BOX 941  
YACHETS OR 97498

RE: SWR-456

Dear Mr Phelps,

This will acknowledge the receipt of map to support the pre-1909 vested water right claim in the name of JAMES & EVELYN LARSEN you returned with corrections and completions. I have added the map to the file. Thank you for your attention to this matter. If you have any questions, please give me a call.

Sincerely,

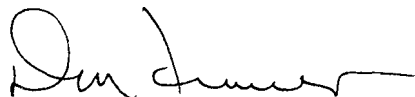

Don Knauer  
Adjudication Specialist

J:\W\SI\4\SWR-0456.004



December 13, 1993

KING A. PHELPS  
237 SAINT DENNIS RD  
NORTH BEND OR 97459

RE: File# SWR-456

DEAR KING A. PHELPS,

The Water Resources Department (WRD) received a little over 500 surface water registration statements in December, 1992. All of the files have been set up and receipts for the fees have been sent. The next step is to insure the maps received in support of the claims are acceptable based on Oregon Revised Statutes (ORS) and Oregon Administrative Rules (OAR).

I am returning the map you prepared for James G. Larsen & Evelyn P. Larsen. You will find the item which requires completion or correction shown below. I have the description followed by the ORS or OAR site and paraphrased statute or rule.

place of use (1/4 1/4)

ORS 539.240 (2) (d) (B) "The location of place of use by quarter-quarter section..." You must show the 1/16th lines.

You must return the map before the claim can be processed. If you cannot have the map to the WRD within 60 days, please inform me as to when it can be expected. Please mark all correspondence with the file number.

As always, if you have any questions, please give me a call.

Sincerely,

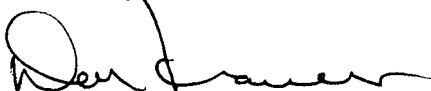

Don Knauer  
Adjudication Specialist

Enclosures

J:\WP51\SWR\CLAIMANT\4\SWR-0456.00M





July 19, 1993

KING PHELPS  
PO BOX 941  
YACHATS OR 97498

RE: SWR-456

Dear Mr Phelps,

This will acknowledge the receipt of the map you prepared for James & Evelyn Larsen in support of their claim to a pre-1909 vested water right. I will add the map to their file and it will be reviewed in the future. If you have any questions, please give me a call.

Sincerely,

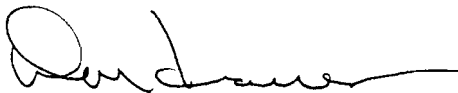

Don Knauer  
Adjudication Specialist

J:\W\S\C\4\SWR-0456.003



May 7, 1993

KING PHELPS  
237 ST DENNIS RD  
NORTH BEND OR 97459

RE: Surface Water Registration Map

Dear MR PHELPS,

JAMES & EVELYN LARSEN has indicated to the Oregon Water Resources Department (WRD) that you have been hired to prepare the claim of beneficial use map for their Surface Water Registration Statement. Would you please inform me of your anticipated schedule of map preparation and submission to the WRD.

Please mark all correspondence related to this claim with the file number SWR-456.

Sincerely,

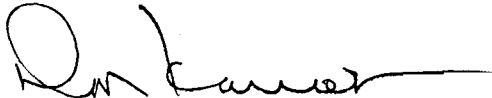

Don Knauer  
Adjudication Specialist

J:\WP51\SWR\CLAIMANT\4\SWR-0456.002



3850 Portland Rd NE  
Salem, OR 97310  
(503) 378-3739  
FAX (503) 378-8130

April 8, 1993

JAMES G & EVELYN P LARSEN  
344 SHUTTER CREEK ROAD  
NORTH BEND OR 97459

Dear MR & MRS LARSEN,

This will acknowledge that your Surface Water Registration Statement in the name of JAMES G & EVELYN P LARSEN has been received by our office. The fees in the amount of \$200.00 have been received and our receipt #95802 is enclosed. Your registration statement has been numbered SWR-456.

The map you submitted with your claim is not acceptable. ORS 539.240 (2) (d) requires the map be prepared by a Certified Water Right Examiner (CWRE). Within 60 days of this letter you must send a letter to this address indicating you have contracted with a CWRE to prepare your map. You should send your letter to my attention. In your letter you must identify the name of the CWRE who will prepare your registration statement map. We will contact the CWRE to arrange a map submittal deadline.

We will not be able to process your claim until we have received your map. If you have any questions regarding this process, please do not hesitate to give me a call.

Please feel free to contact this office if you have any questions.

Sincerely,



Don Knauer  
Adjudication Specialist

Enclosure

J:\WP51\SWR\CLAIMANT\4\SWR-0456.001



STATE OF OREGON  
**WATER RESOURCES DEPARTMENT**  
 3850 PORTLAND ROAD NE  
 SALEM, OR 97310  
 378-8455/378-8130 (FAX)

RECEIPT # **95802**

RECEIVED FROM: Larson Ranch  
 BY: \_\_\_\_\_

APPLICATION	
PERMIT	
TRANSFER	

CASH:  CHECK: # 10499 OTHER: (IDENTIFY)

TOTAL REC'D \$ 200.00

**01-00-0 WRD MISC CASH ACCT**

842.010	ADJUDICATIONS	\$ <u>200.00</u>
831.087	PUBLICATIONS/MAPS	\$
830.650	PARKING FEES Name/month	\$
_____	OTHER: (IDENTIFY)	\$

**REDUCTION OF EXPENSE**

_____	CASH ACCT.	\$
_____	VOUCHER #	

**03-00-0 WRD OPERATING ACCT**

<b>MISCELLANEOUS:</b>		
840.001	COPY FEES	\$
850.200	RESEARCH FEES	\$
880.109	MISC REVENUE: (IDENTIFY)	\$
520.000	OTHER (P-6): (IDENTIFY)	\$
<b>WATER RIGHTS:</b>		
842.001	SURFACE WATER	\$
842.003	GROUND WATER	\$
842.005	TRANSFER	\$
<b>WELL CONSTRUCTION</b>		
842.022	WELL DRILL CONSTRUCTOR	\$
842.016	WELL DRILL OPERATOR	\$
_____	LANDOWNER'S PERMIT	\$

<b>EXAM FEE</b>
\$
\$
\$
<b>EXAM FEE</b>
\$
\$

<b>RECORD FEE</b>
\$
\$
\$
<b>LICENSE FEE</b>
\$
\$
\$

**06-00-0 WELL CONST START FEE**

842.013	WELL CONST START FEE	\$	CARD #	
_____	MONITORING WELLS	\$	CARD #	

**45-00-0 LOTTERY PROCEEDS**

864.000	LOTTERY PROCEEDS	\$
---------	------------------	----

**07-00-0 HYDRO ACTIVITY**

842.011	POWER LICENSE FEE(FW/WRD)	LIC NUMBER	\$
842.115	HYDRO LICENSE FEE(FW/WRD)		\$
_____	HYDRO APPLICATION		\$

RECEIPT # **95802**

DATED: 12-31-92 BY: K. B. ...

SECTION 29 T.23S. R.12W. W.M.  
COOS COUNTY

23 12 29  
& INDEX

THIS MAP WAS PREPARED FOR  
ASSESSMENT PURPOSE ONLY.

1"=400'

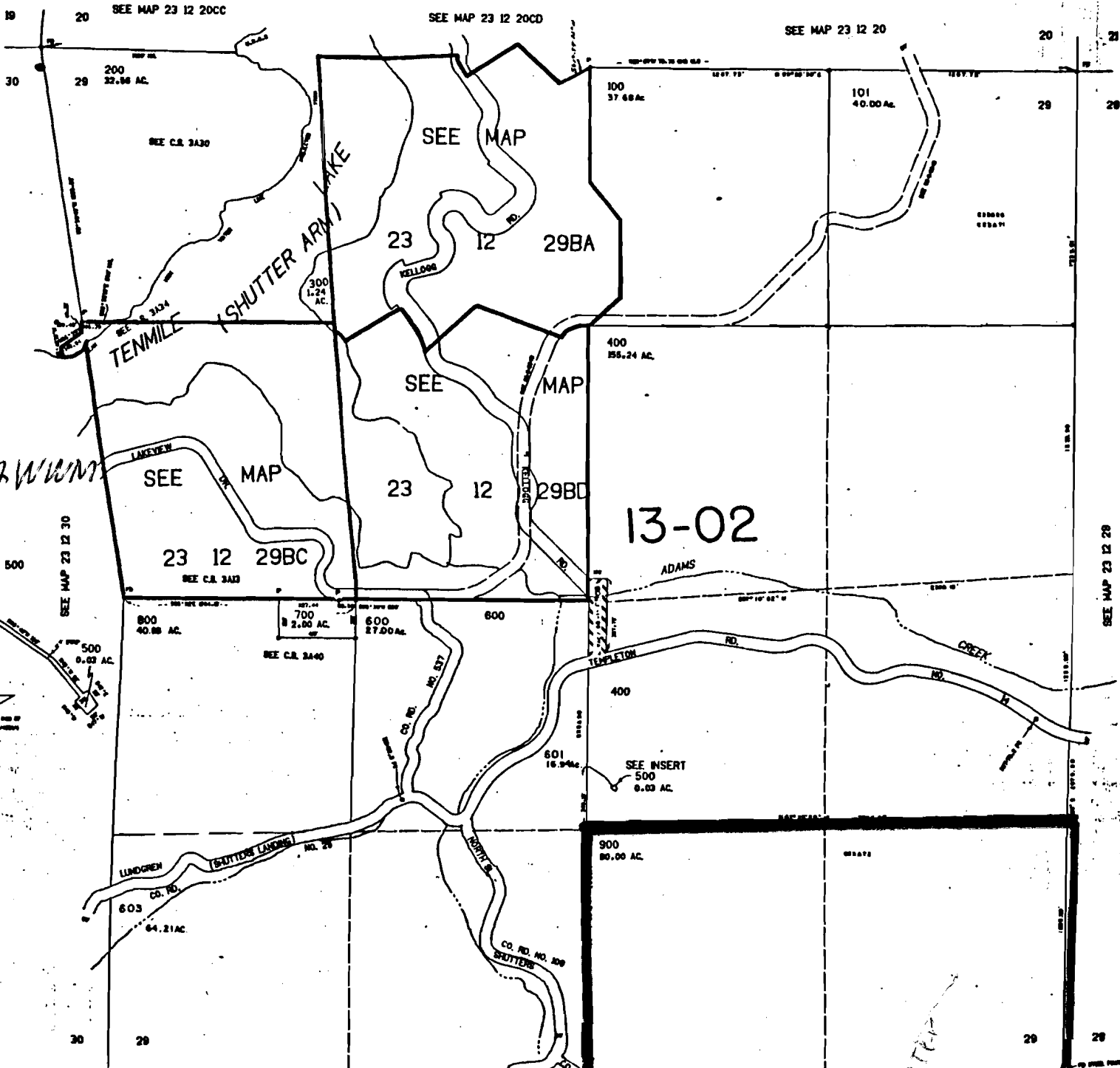

SCALE 1:9600

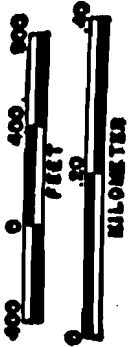

Section 29  
Twp 23S, R12W W.M.

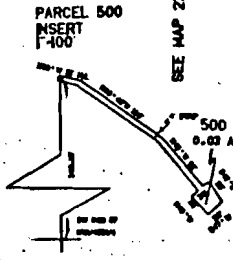

RECEIVED  
JUN 29 1992  
DEPT. OF REVENUE STATE OF OREGON  
ASSESSMENT & APPRAISAL DIV.

SCALE 1:9600

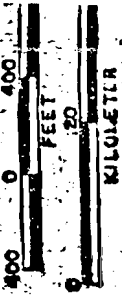

Section 32 Twp 23S  
R 12W W.M.

James G. Larson  
344 Shutter Creek Rd  
North Bend Ore 97459  
756-6192

RECEIVED  
MAR 19 1992  
DEPT. OF REVENUE STATE OF OREGON  
ASSESSMENT & APPRAISAL DIV.

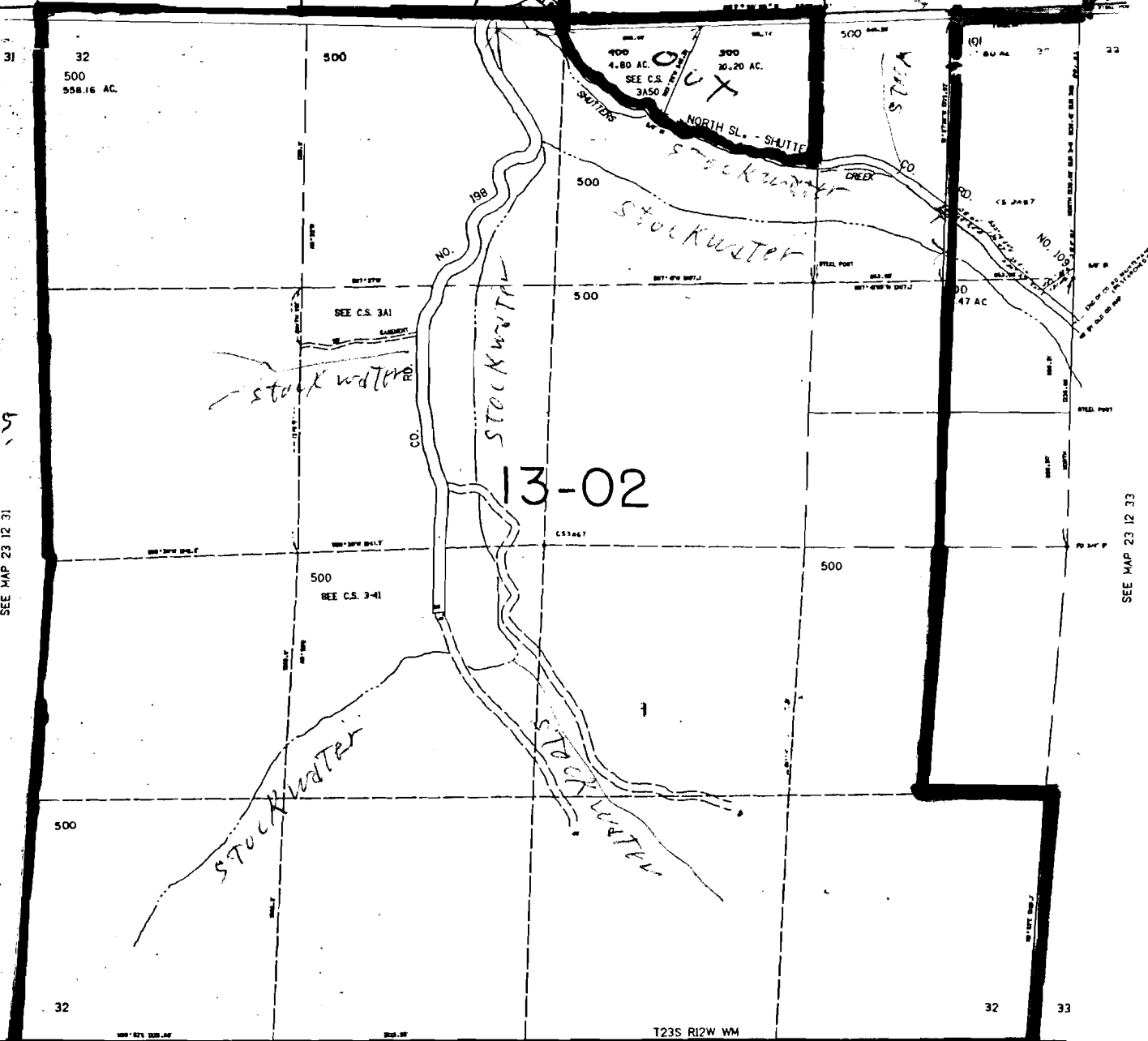

LAYOUT TRACED CHECKED