

**STATE OF OREGON
WATER RESOURCES DEPARTMENT**

RECEIPT # **95791**

3850 PORTLAND ROAD NE
SALEM, OR 97310
378-8455/378-8130 (FAX)

RECEIVED FROM: Carson B. Antrean
BY: _____

APPLICATION	
PERMIT	
TRANSFER	

CASH: CHECK: # 24-22 OTHER: (IDENTIFY)

TOTAL REC'D \$ 200.00

01-00-0 WRD MISC CASH ACCT

842.010	ADJUDICATIONS	\$ <u>200.00</u>
831.087	PUBLICATIONS/MAPS	\$
830.650	PARKING FEES Name/month	\$
_____	OTHER: (IDENTIFY)	\$

REDUCTION OF EXPENSE

CASH ACCT. _____ \$

COST CENTER AND OBJECT CLASS

VOUCHER # _____

03-00-0 WRD OPERATING ACCT

MISCELLANEOUS:

840.001	COPY FEES	\$
850.200	RESEARCH FEES	\$
880.109	MISC REVENUE: (IDENTIFY)	\$
520.000	OTHER (P-6): (IDENTIFY)	\$

WATER RIGHTS:

842.001	SURFACE WATER	EXAM FEE	\$	842.002	RECORD FEE	\$
842.003	GROUND WATER	\$		842.004	\$	
842.005	TRANSFER	\$		842.006	\$	

WELL CONSTRUCTION

842.022	WELL DRILL CONSTRUCTOR	EXAM FEE	\$	842.023	LICENSE FEE	\$
842.016	WELL DRILL OPERATOR	\$		842.019	\$	
	LANDOWNER'S PERMIT			842.024	\$	

06-00-0 WELL CONST START FEE

842.013	WELL CONST START FEE	\$	CARD #	
	MONITORING WELLS	\$	CARD #	

45-00-0 LOTTERY PROCEEDS

864.000	LOTTERY PROCEEDS	\$
---------	------------------	----

07-00-0 HYDRO ACTIVITY

		LIC NUMBER	
842.011	POWER LICENSE FEE(FW/WRD)		\$
842.115	HYDRO LICENSE FEE(FW/WRD)		\$
_____	HYDRO APPLICATION		\$

RECEIPT #

95791

DATED: 12/31/92

BY: [Signature]

STATE OF OREGON
WATER RESOURCES DEPARTMENT
INTEROFFICE MEMO

November 23, 1993

TO: SWR-438 FILE

FROM: DON KNAUER

SUBJECT: CONVERSATION WITH DENNIS BRYANT

I talked with Dennis Bryant, CWRE on the phone about the four claimants to pre-1909 vested water rights in the area of Belknap Lodge Hotsprings. The four are: Charles Bradley Bigelow file # SWR-211, Shelley P Smith file # SWR-291, Shelley P Smith and Randy M Smith file # SWR-292 and Carson Brann Antrim file # SWR-438.

We talked about the map submitted to support these claims. He prepared the map for all of the claimants. He said there has been a problem develop with Shelley Smith over access to her property.

I told Dennis to send me what he has and if necessary, he and I or just I will make a field inspection.

SURFACE WATER REGISTRATION CHECKLIST

(received after July 18, 1990)

CHECK BASIN MAP DWF NAME UPPER WILLAMETTE # 2A UNADJUDICATED AREA ? OK DWF
RECEIPT # 95791 S W R NUMBER 438
CHECK ENCLOSURES DWF PRELIMINARY DATA BASE ENTRY DWF
ACKNOWLEDGEMENT LETTER _____ ENTER ON STREAM INDEX _____
CHECK QUADRANGLE MAP _____ CHECK GLO PLATS _____
WATERMASTER CHECKLIST _____ PUBLIC NOTICE PUBLICATION Yes

FORM REVIEW

_____ blanks filled in
_____ signed
_____ date received stamped

MAP REVIEW

_____ source and trib
_____ diversion point location
_____ conveyances (pipes, ditch, etc.)
_____ place of use
_____ scale
_____ township, range, section
_____ north arrow
_____ CWRE stamp
_____ disclaimer
_____ date survey was performed
_____ P.O.B. of survey
_____ dimensions and capacity of diversion system
_____ "beneficial use" type title
_____ "permanent-quality" paper

WATER RIGHT RECORD CHECK _____ FIELD INSPECTION _____
FINAL FILE REVIEW _____ FINAL DATA BASE ENTRY _____
ENTER ON PLAT CARDS _____

April 6, 1993

CARSON BRANN ANTRIM
59299 NORTH BELKNAP SPRINGS ROAD
MCKENZIE BRIDGE OR 97413

Dear MR ANTRIM,

This will acknowledge that your Surface Water Registration Statement in the name of CARSON BRANN ANTRIM has been received by our office. The fees in the amount of \$200.00 have been received and our receipt #95791 is enclosed. Your registration statement has been numbered SWR-438.

As we discussed yesterday on the phone I am returning your claim form for some clarification concerning the purposes for which water is used and priority date. These two items are numbered 3 and 4 on your form. If your claim form shows more than one use then you will owe additional fees.

Please initial any changes that you make.

Sometime after we receive your modified claim, we will review your form and map. If necessary we will schedule a meeting with you that will include a site inspection. If there are additional problems with your form we are usually able to take care of them during our visit.

Please feel free to contact me if you have any questions regarding this process.

Sincerely,

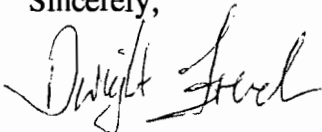

Dwight French
Adjudication Section

Enclosure

J:\WP51\SWR\CLAIMANT\SWR-0438.001



3850 Portland Rd NE
Salem, OR 97310
(503) 378-3739
FAX (503) 378-8130

RECEIVED

BELKNAP CORP

42329 Osgood Road, Suite F
Fremont, California 94539
(510) 226-6168 Telephone
(510) 226-6574 Facsimile

JAN - 9 1996

WATER RESOURCES DEPT.
SALEM, OREGON

November 30, 1995

State Water Resources
Commerce Bldg.
158 12th Street, NE
Salem, OR 97310
ATTN: Reed Marbut

REF: Surface Water Use Registration Numbers 291, 292 & 438
Belknap Hot Springs

This letter is to notify you that Belknap Hot Springs has been sold, and the above referenced water use registrations should be transferred to the new owners as follows:

LeeLynn, Inc. and Wiley Mt., Inc.
P.O. Box 87
Dexter, OR 97431
(541) 937-2181

Thank you.

Sincerely,

BELKNAP CORP



Linda Ludden Brunetti, Corporate Secretary

LLB/

SUR-291 & SUR-292

12-30-93

PER HER PHONE CALL:

CONTACT SHELLY

SMITH & OR

RANDY SMITH

TO BE PRESENT

AT INSPECTUM

WITH CURSE

Bayant.

D. Kinner

SWR-211

CHARLES BRADLEY BIGELOW

OWNERSHIP -

SWR-291

SHELLEY P. SMITH

(MAP RETURNED TO BRYANT)
OWNERSHIP -

SWR-292

SHELLEY P SMITH & RANDY M SMITH

(MAP RETURNED TO BRYANT)
OWNERSHIP -

SWR-438

CARSON BRANN ANTRIM

OWNERSHIP -

NOTE

MUST DO FIELD
INSPECTION PRIOR
TO MAKING DECISION
ON THIS AND
NEAR-BY CLAIMS

DEK
10-19-93

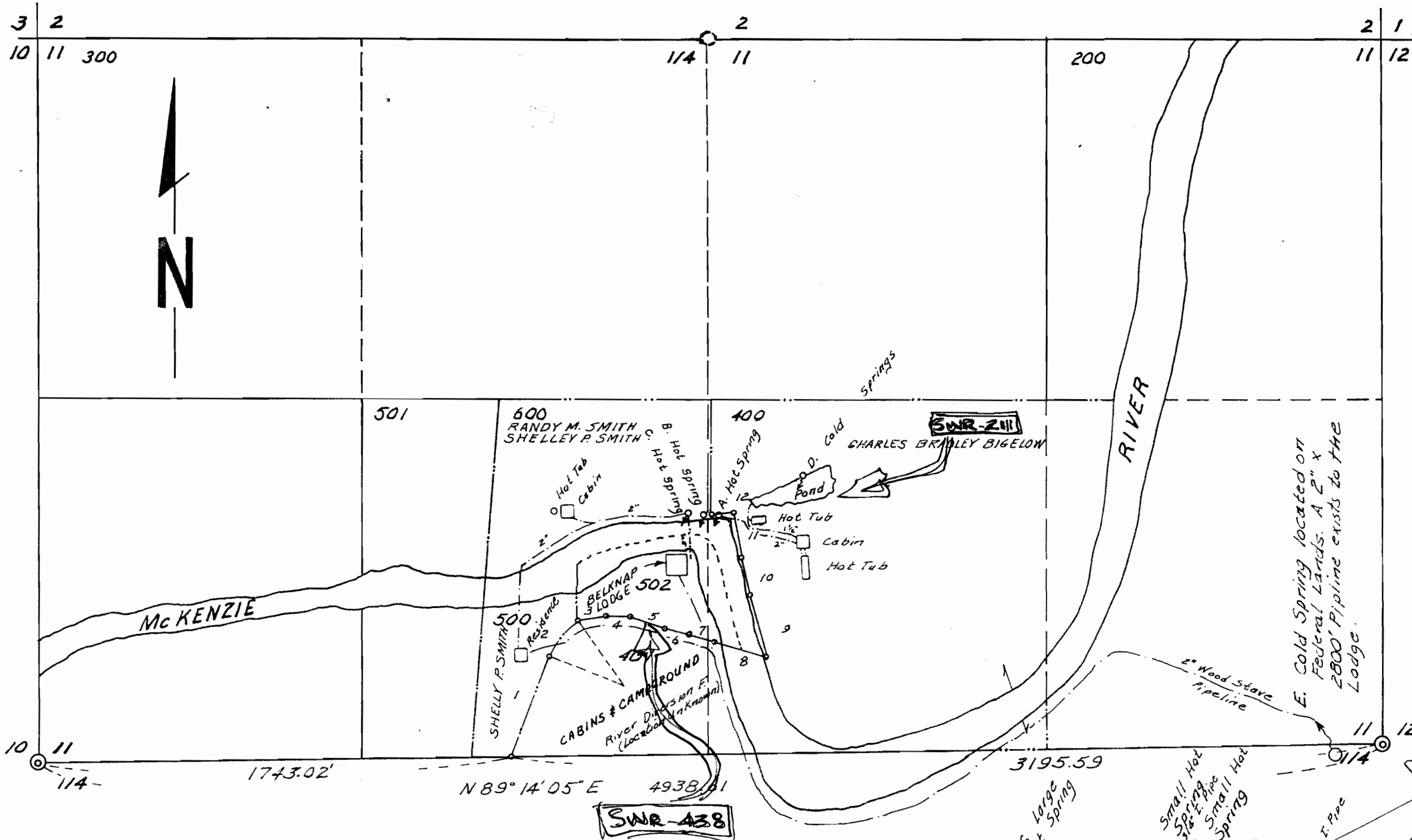

1.	N 20° 53' 45" E	393.33'
2.	N 38° 13' 15" E	167.67'
3.	N 83° 01' 00" E	103.14'
4.	S 86° 59' 00" E	85.80'
5.	S 69° 32' 40" E	134.54'
6.	S 73° 41' 00" E	36.80'
7.	S 73° 23' 45" E	90.90'
8.	S 73° 23' 45" E	202.25'
9.	N 14° 26' 00" W	237.93'
10.	N 13° 16' 15" W	141.81'
11.	N 11° 09' 40" W	159.72'
12.	S 83° 35' 45" W	83.11'

SPRING DATA

- A. Hot Spring Est. 45 gal./min.
- B. Hot Spring Est. 40 gal./min.
- C. Hot Spring Est. 110 gal./min.
- D. Cold Spring Est. 4490 gal./min.
- E. Cold Spring Not Available
- F. River Diversion No Location

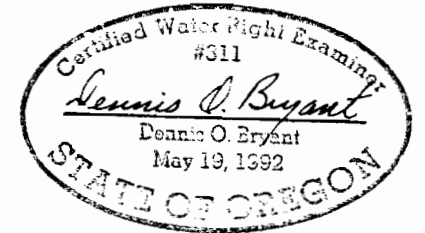

WATER RIGHTS SURVEY

IN
SECTION 11, TOWNSHIP 16 SOUTH, RANGE 6 EAST, W.M.
LANE COUNTY, OREGON

SURVEYED BY:
OLSON & GOEBEL, INC.
207 "Q" STREET
SPRINGFIELD, OREGON 97477 TELEPHONE 726-5104

Scale: 1" = 400 feet

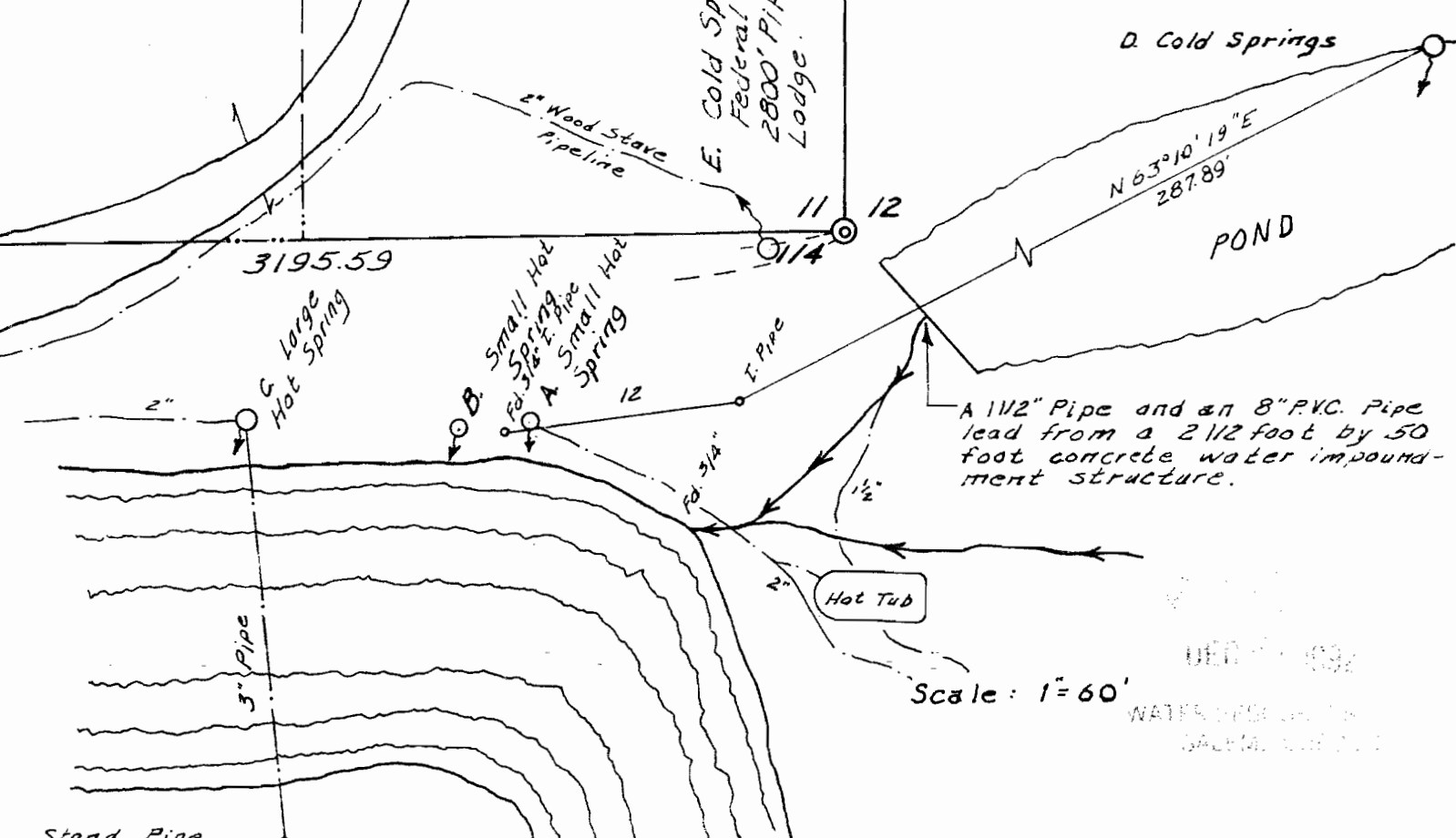

Scale: 1" = 60'

WATER RIGHTS
GALM...

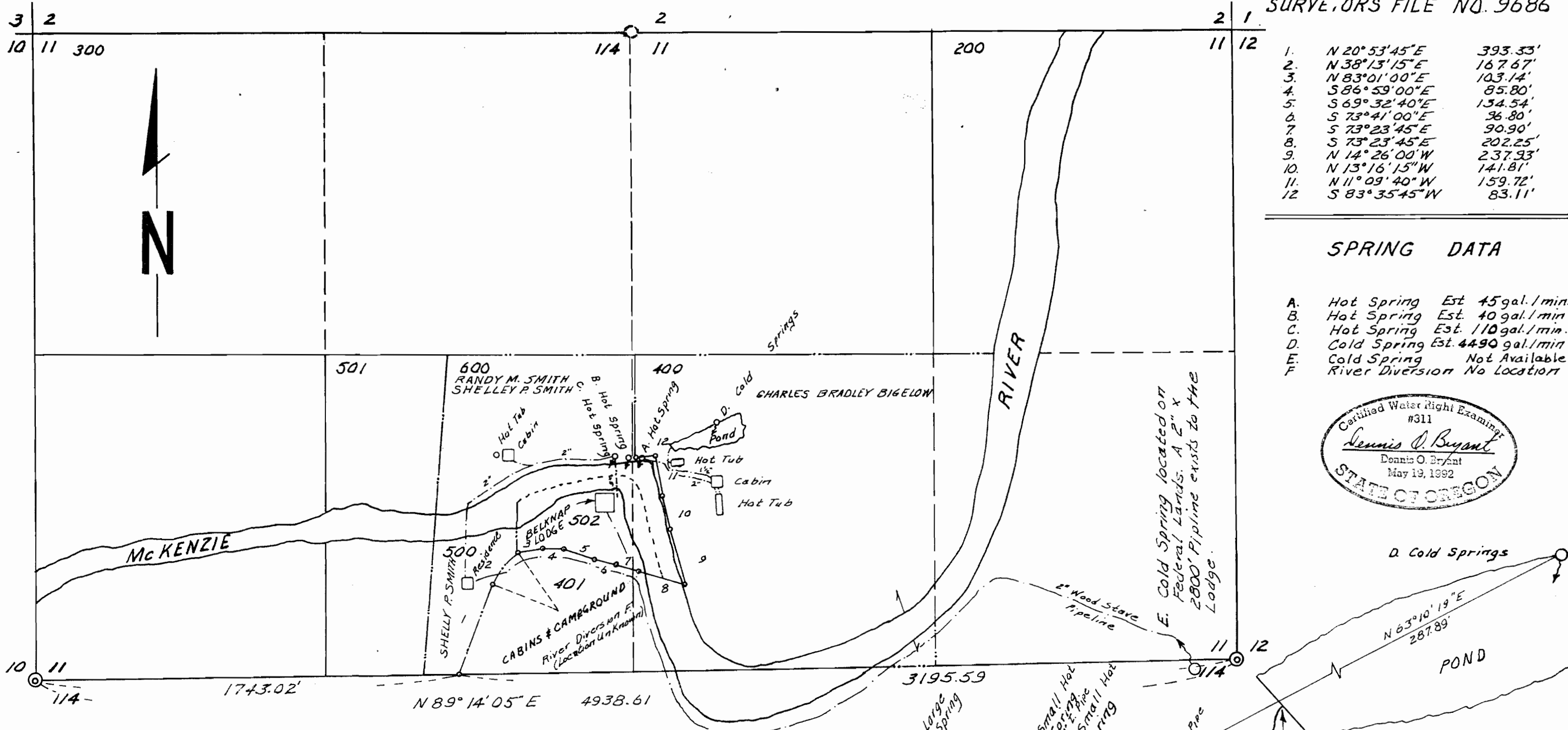

1.	N 20° 53' 45" E	393.33'
2.	N 38° 13' 15" E	167.67'
3.	N 83° 01' 00" E	103.14'
4.	S 86° 59' 00" E	85.80'
5.	S 69° 32' 40" E	134.54'
6.	S 73° 41' 00" E	36.80'
7.	S 73° 23' 45" E	90.90'
8.	S 73° 23' 45" E	202.25'
9.	N 14° 26' 00" W	237.93'
10.	N 13° 16' 15" W	141.81'
11.	N 11° 09' 40" W	159.72'
12.	S 83° 35' 45" W	83.11'

SPRING DATA

- A. Hot Spring Est. 45 gal./min.
- B. Hot Spring Est. 40 gal./min.
- C. Hot Spring Est. 110 gal./min.
- D. Cold Spring Est. 4490 gal./min.
- E. Cold Spring Not Available
- F. River Diversion No Location

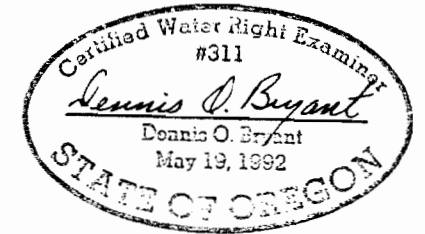

WATER RIGHTS SURVEY

IN
SECTION 11, TOWNSHIP 16 SOUTH, RANGE 6 EAST, W.M.
LANE COUNTY, OREGON

SURVEYED BY:

Scale: 1" = 400 feet

OLSON & GOEBEL, INC.

207 "Q" STREET

SPRINGFIELD, OREGON 97477

TELEPHONE 726-5104

Scale: 1" = 60'

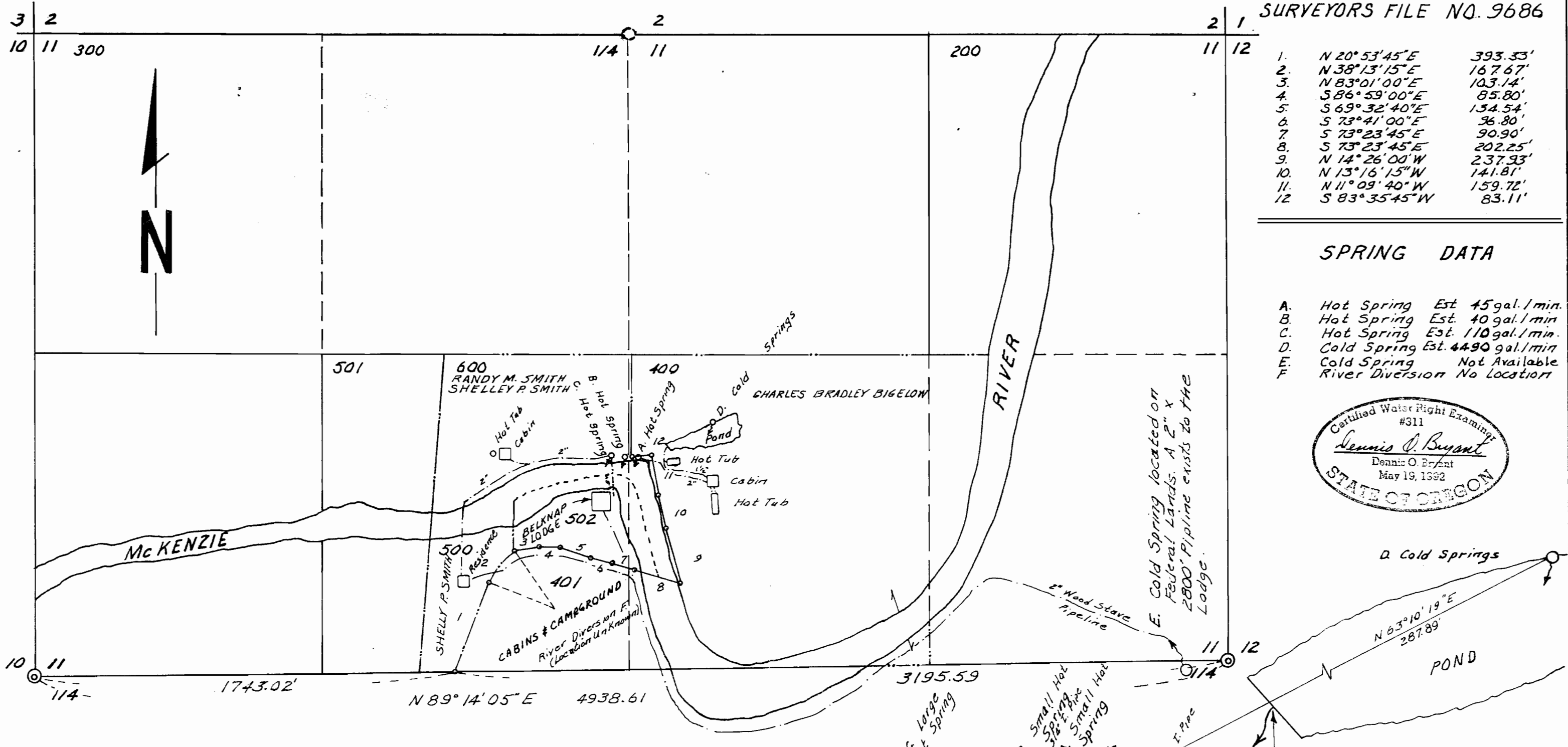

1.	N 20° 53' 45" E	393.33'
2.	N 38° 13' 15" E	167.67'
3.	N 83° 01' 00" E	103.14'
4.	S 86° 59' 00" E	85.80'
5.	S 69° 32' 40" E	134.54'
6.	S 73° 41' 00" E	96.80'
7.	S 73° 23' 45" E	90.90'
8.	S 73° 23' 45" E	202.25'
9.	N 14° 26' 00" W	237.93'
10.	N 13° 16' 15" W	141.81'
11.	N 11° 09' 40" W	159.72'
12.	S 83° 35' 45" W	83.11'

SPRING DATA

- A. Hot Spring Est. 45 gal./min.
- B. Hot Spring Est. 40 gal./min.
- C. Hot Spring Est. 110 gal./min.
- D. Cold Spring Est. 4490 gal./min.
- E. Cold Spring Not Available
- F. River Diversion No Location

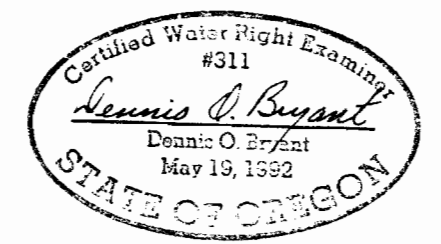

WATER RIGHTS SURVEY

IN

SECTION 11, TOWNSHIP 16 SOUTH, RANGE 6 EAST, W.M.
LANE COUNTY, OREGON

SURVEYED BY:
OLSON & GOEBEL, INC.
207 "Q" STREET
SPRINGFIELD, OREGON 97477

Scale: 1" = 400 feet

TELEPHONE 726-5104

A 1 1/2" Pipe and an 8" PVC. Pipe lead from a 2 1/2 foot by 50 foot concrete water impoundment structure.

Scale: 1" = 60'

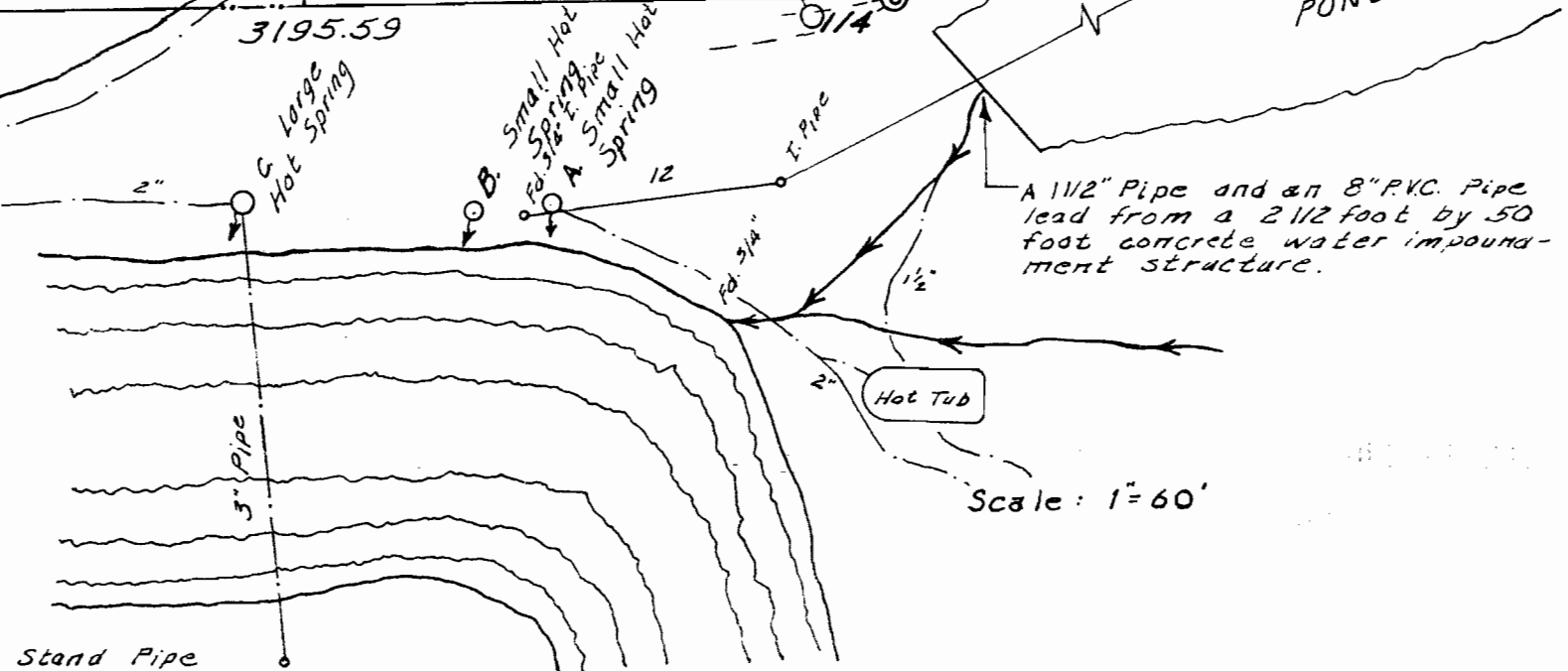

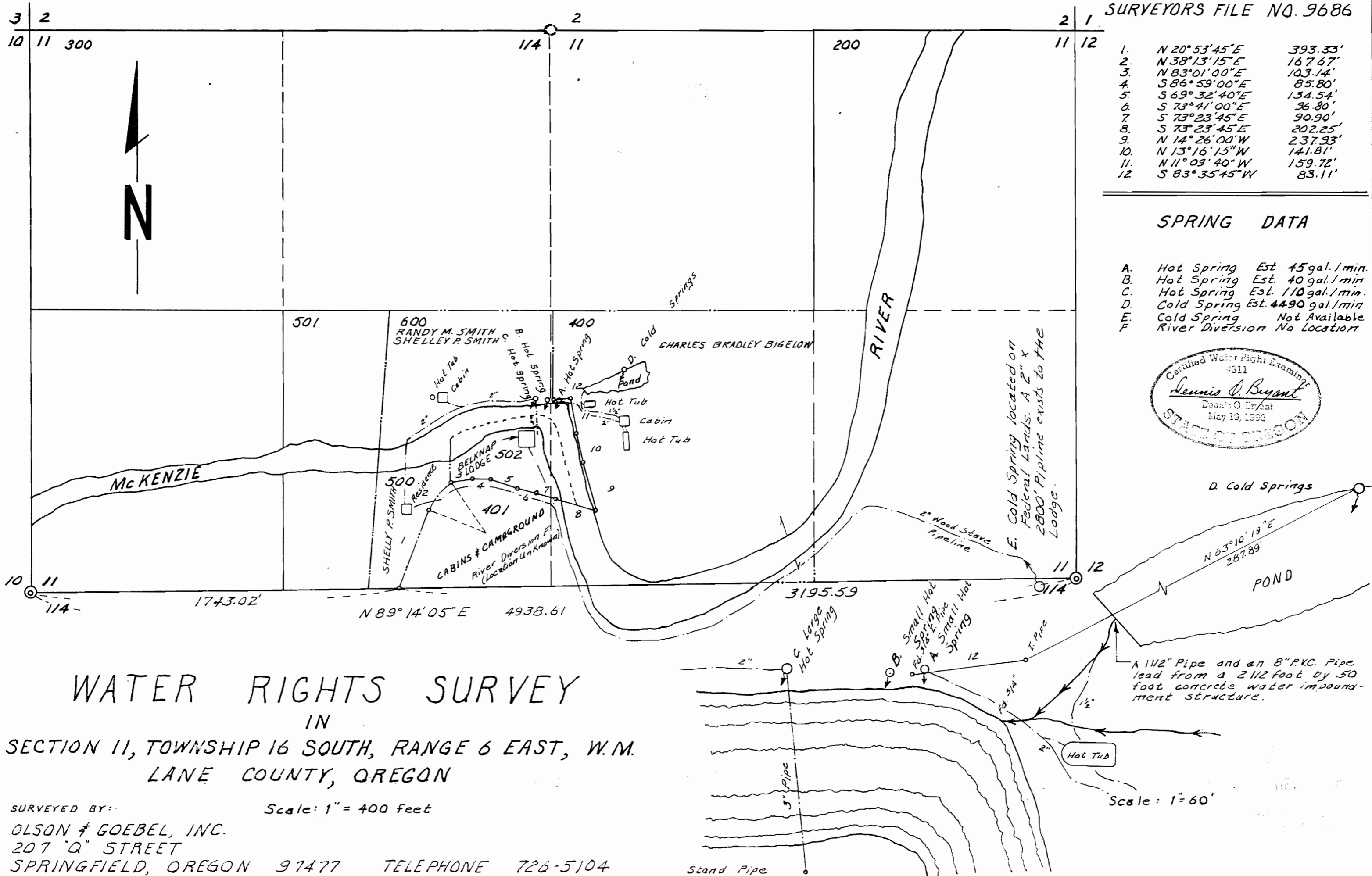

WATER RIGHTS SURVEY

IN

SECTION 11, TOWNSHIP 16 SOUTH, RANGE 6 EAST, W.M.
LANE COUNTY, OREGON

SURVEYED BY:
OLSON & GOEBEL, INC.
207 "Q" STREET
SPRINGFIELD, OREGON 97477 TELEPHONE 726-5104

Scale: 1" = 400 feet

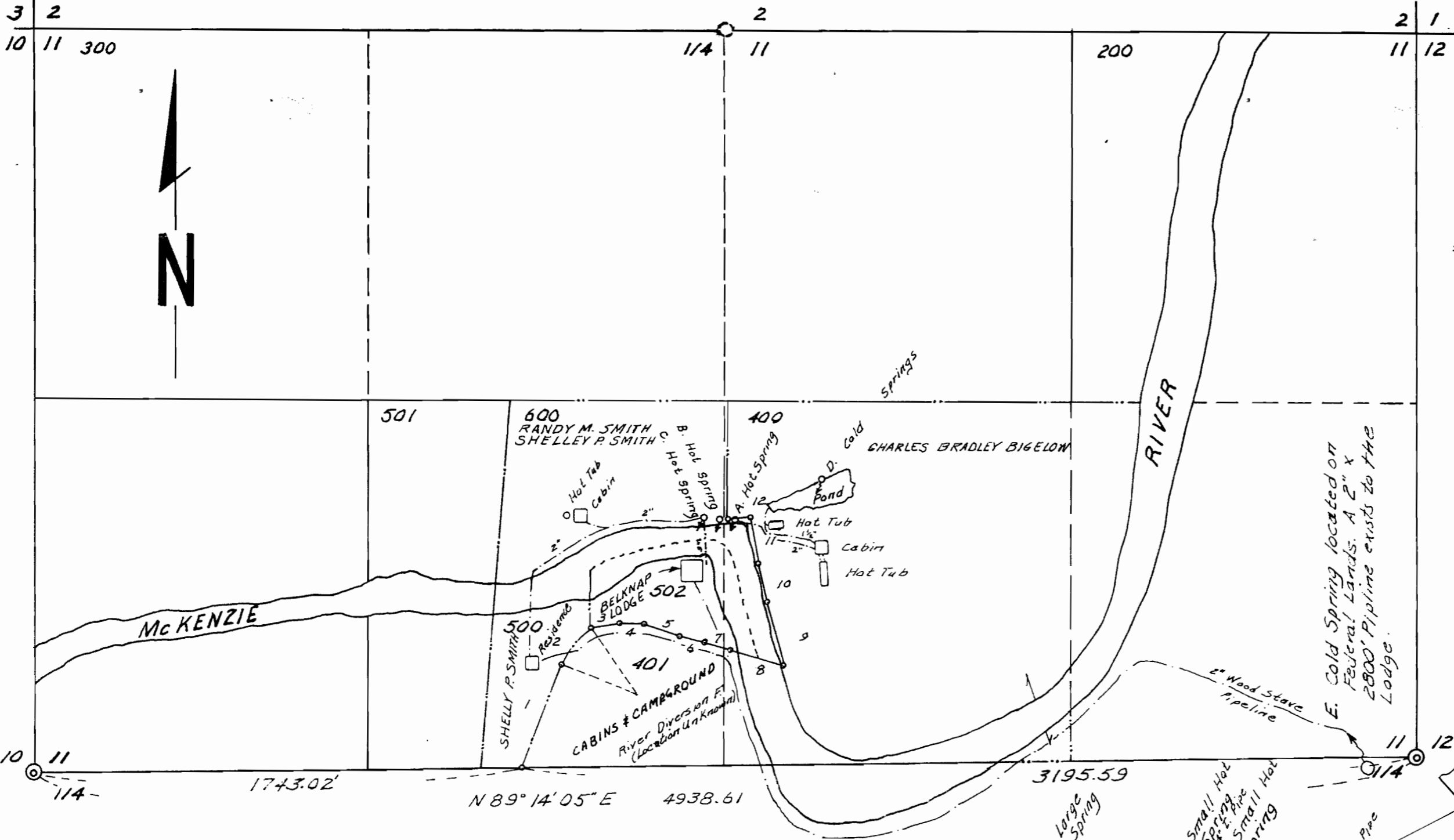

1.	N 20° 53' 45" E	393.33'
2.	N 38° 13' 15" E	167.67'
3.	N 83° 01' 00" E	103.14'
4.	S 86° 59' 00" E	85.80'
5.	S 69° 32' 40" E	134.54'
6.	S 73° 41' 00" E	36.80'
7.	S 73° 23' 45" E	90.90'
8.	S 73° 23' 45" E	202.25'
9.	N 14° 26' 00" W	237.93'
10.	N 13° 16' 15" W	141.81'
11.	N 11° 09' 40" W	159.72'
12.	S 83° 35' 45" W	83.11'

SPRING DATA

- A. Hot Spring Est. 45 gal./min.
- B. Hot Spring Est. 40 gal./min.
- C. Hot Spring Est. 110 gal./min.
- D. Cold Spring Est. 4490 gal./min.
- E. Cold Spring Not Available
- F. River Diversion No Location

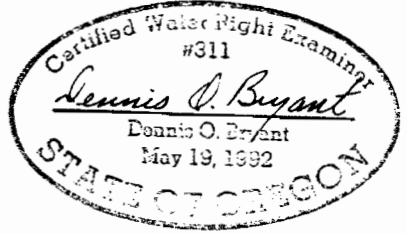

E. Cold Spring located on Federal Lands. A 2" x 2800' Pipeline exists to the Lodge.

D. Cold Springs

A 1 1/2" Pipe and an 8" PVC Pipe lead from a 2 1/2 foot by 50 foot concrete water impoundment structure.

WATER RIGHTS SURVEY

IN SECTION 11, TOWNSHIP 16 SOUTH, RANGE 6 EAST, W.M. LANE COUNTY, OREGON

SURVEYED BY: OLSON & GOEBEL, INC.
 207 "Q" STREET
 SPRINGFIELD, OREGON 97477 TELEPHONE 726-5104

Scale: 1" = 400 feet

Scale: 1" = 60'

