

We claim vested water rights on the property listed since all but one of the springs has been used continuously by our family since Alice Elizabeth Heller Cannon Corn arrived in 1884. At this time water was used for domestic as well as cattle, mules, horses and hogs. The # one Spring was acquired from B. B. Carter whose homestead Certificate shows a 1908 date. That spring continues to be used for cattle and horses.

Spring # 3 is now used both for domestic & cattle, horses, & hogs - the others have been used mainly for animal use since the 3 homesteads were consolidated into one holding prior to the 1909 date.

Nancy Sue Cannon  
85813 Lost Prairie Rd  
Enterprise Or 97828

12-29-92

# The United States of America.

Homestead Certificate No. 4056  
Application 6087

To all to Whom these Presents shall Come--Greetings;

WHEREAS, There has been deposited in the General Land Office of the United States a Certificate of the Register of the Land Office at La Grande Oregon whereby it appears that, pursuant to the Act of Congress approved 20th May, 1862, "To Secure Homesteads to Actual Settlers on the Public Domain," and the acts supplemental thereto, the claim of Alice E. Coon

has been established and duly consummated, in conformity to law, for the South East quarter of the North East quarter and the lot numbered one of Section one in Township five North of Range Forty-three East and the lots numbered four and five of Section six in Township five North of Range forty-four East of Willamette Meridian in Oregon containing one hundred and sixty-six acres and thirty one hundredths of an acre

RECEIVED  
DEC 31 1992  
WATER RESOURCES DEPT.  
SALEM, OREGON

according to the Official Plat of the Survey of the said Land, returned to the General Land Office by the Surveyor General:

NOW, KNOW YE, That there is, therefore, granted by the United States unto the said Alice E. Coon the tract of Land above described:

TO HAVE AND TO HOLD the said tract of Land with the appurtenances thereof, unto the said Alice E. Coon and to her ~~his~~ heirs

and assigns, forever; subject to any vested and accrued water rights for mining, agriculture, manufacturing or other purposes, and rights to ditches and reservoirs used in connection with such water rights, as may be recognized and acknowledged by the local customs, laws and decisions of Courts, and also subject to the right of the proprietor of a vein, or lode, to extract and remove his ore therefrom, should the same be found to penetrate or intersect the premises hereby granted, as provided by law. <sup>and there is reserved from the lands hereby granted, a right of way thereon for ditches or canals constructed by authority of the United States</sup>

IN TESTIMONY WHEREOF, I, William McKinley President of the United

States of America, have caused these Letters to be made Patent, and the Seal of the General Land Office to be hereunto affixed.



Given under my hand, at the City of Washington, the 22<sup>nd</sup> day of June, in the year of our Lord one thousand eight hundred and twenty-nine, and of the Independence, of the United States the one hundred and twenty-third.

BY THE PRESIDENT: William McKinley

By F. M. McKean Secretary.

Recorded Vol. 104 Page 105 C. W. Brush Recorder of the General Land Office

Filed for Record at 10 o'clock a. M., Nov. 21 A. D. 1899, and recorded at the request of

By Alice E. Coon Deputy. J. A. Burleigh County Clerk

SKD 19 354

# The United States of America.

Homestead Certificate No. 3914  
Application 5986

To all to Whom these Presents shall Come--Greeting:

WHEREAS, There has been deposited in the General Land Office of the United States a Certificate of the Register of the Land Office at La Grande Oregon whereby it appears that, pursuant to the Act of Congress approved 20th May, 1862, "To Secure Homesteads to Actual Settlers on the Public Domain," and the acts supplemental thereto, the claim of George M. Cannon has been established and duly consummated, in conformity to law, for the

lots numbered two and three and the South East quarter of the North West quarter of Section six in Township five North and the South West quarter of the South East quarter of Section Thirty-one in Township six North of Range forty-four East of Willamette Meridian in Oregon, containing one hundred and sixty acres and ninety-five hundredths of an acre.

RECEIVED  
DEC 31 1992  
WATER RESOURCES DEPT.  
SALEM, OREGON

according to the Official Plat of the Survey of the said Land, returned to the General Land Office by the Surveyor General:

NOW KNOW YE, That there is, therefore, granted by the United States unto the said

George M. Cannon the tract of Land above described:

TO HAVE AND TO HOLD the said tract of Land with the appurtenances thereof, unto the said

George M. Cannon and to his heirs

and assigns, forever; subject to any vested and accrued water rights for mining, agriculture, manufacturing or other purposes, and rights to ditches and reservoirs used in connection with such water rights, as may be recognized and acknowledged by the local customs, laws and decisions of Courts, and also subject to the right of the proprietor of a vein, or lode, to extract and remove his ore therefrom, should the same be found to penetrate or intersect the premises hereby granted, as provided by law, and there is reserved from the lands hereby granted a right of way thereon for ditches or canals constructed by the authority of the United States.

IN TESTIMONY WHEREOF, I, William McKinley President of the United States of America, have caused these Letters to be made Patent, and the Seal of the General Land Office to be hereunto affixed.

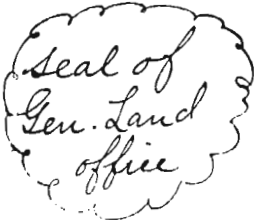

Given under my hand, at the City of Washington, the thirtieth day of January, in the year of our Lord one thousand eight hundred and ninety-nine and of the Independence, of the United States the one hundred and twenty-third

BY THE PRESIDENT: William McKinley

By J. M. McKean Secretary.

Recorded Vol. 103 Page 36 C. W. Bush Recorder of the General Land Office

Filed for Record at 10:30 o'clock A. M., Nov. 21st A. D. 1899, and recorded at the request of

Geo. M. Cannon

By W. S. Burleigh Deputy.

J. A. Burleigh  
County Clerk

# The United States of America.

Homestead Certificate No. 5268  
Application 7870

To all to Whom these Presents shall Come—Greeting:

WHEREAS, There has been deposited in the General Land Office of the United States a Certificate of the Register of the Land Office at La Grande, Oregon whereby it appears that, pursuant to the Act of Congress approved 20th May, 1862, "To secure Homesteads to Actual Settlers on the Public Domain," and the Acts supplemental thereto, the claim of Samuel L. Coon has been established and duly consummated, in conformity to law, for the

Lots numbered two and three, the South West quarter of the North East quarter and the South East quarter of the North West quarter of Section one in Township five North of Range forty three East of Willamette Meridian in Oregon, containing one hundred and sixty acres and fourteen hundredths of an acre

RECEIVED  
DEC 31 1992  
WATER RESOURCES DEPT.  
SALEM, OREGON

according to the Official Plat of the Survey of the said land, returned to the General Land Office by the Surveyor General:

NOW, KNOW YE, That there is, therefore, granted by the United States unto the said

Samuel L. Coon the tract of land above described:

TO HAVE AND TO HOLD the said tract of land, with the appurtenances thereof, unto the said

Samuel L. Coon and to his heirs and assigns forever,

subject to any vested and accrued water rights for mining, agriculture, manufacturing or other purposes, and rights to ditches and reservoirs used in connection with such water rights as may be recognized and acknowledged by the local customs, laws and decisions of Courts, and also subject to the right of the proprietor of a vein, or lode, to extract and remove his ore therefrom, should the same be found to penetrate or intersect the premises hereby granted, as provided by law. And there is reserved from the lands hereby granted a right of way thereon for ditches or canals constructed by the authority of the United States.

IN TESTIMONY WHEREOF, I, Theodore Roosevelt, President of the United States of America, have caused these letters to be made Patent, and the seal of the General Land Office to be hereunto affixed.

Given under my hand, at the City of Washington, the twelfth day of March in the year of our Lord one thousand nine hundred and Six and of the Independence of the United States the one hundred and thirtieth

BY THE PRESIDENT: T. Roosevelt

By J. M. McKean Secretary.

Recorded, Vol. 157 Page 106. L. H. Brush Recorder of the General Land Office.

Seal of Land Office

Filed for Record at 10:30 o'clock A. M. June 8<sup>th</sup> A. D. 1907, and recorded at the request of

By M. B. Boutwell Deputy.

J. A. French County Clerk

# The United States of America.

Homestead Certificate No. 5847  
Application 11634

## To all to Whom these Presents shall Come—Greeting:

WHEREAS, There has been deposited in the General Land Office of the United States a Certificate of the Register of the Land Office at La Grande, Oregon whereby it appears that, pursuant to the Act of Congress approved 20th May, 1862, "To secure Homesteads to Actual Settlers on the Public Domain," and the Acts supplemental thereto, the claim of Abraham B. Carter has been established and duly consummated, in conformity to law, for the

west half of the southeast quarter of Section six in Township five north of Range forty-four east of the Willamette Meridian, Oregon, containing eighty acres.

RECEIVED  
DEC 31 1992  
WATER RESOURCES DEPT.  
SALEM, OREGON

according to the Official Plat of the Survey of the said land, returned to the General Land Office by the Surveyor General:

NOW, KNOW YE, That there is, therefore, granted by the United States unto the said Abraham B. Carter

the tract of land above described:

TO HAVE AND TO HOLD the said tract of land, with the appurtenances thereof, unto the said Abraham B. Carter and to his heirs and assigns forever subject to any vested and accrued water rights for mining, agriculture, manufacturing or other purposes, and rights to ditches and reservoirs used in connection with such water rights as may be recognized and acknowledged by the local customs, laws and decisions of Courts, and also subject to the right of the proprietor of a vein, or lode, to extract and remove his ore therefrom should the same be found to penetrate or intersect the premises hereby granted, as provided by law. And there is reserved from the lands hereby granted a right of way thereon for ditches or canals constructed by the authority of the United States.

IN TESTIMONY WHEREOF, I, Theodore Roosevelt, President of the United States of America, have caused these letters to be made Patent, and the seal of the General Land Office to be hereunto affixed.

Given under my hand, at the City of Washington, the thirteenth day of April, in the year of our Lord one thousand nine hundred and eight, and of the Independence of the United States the one hundred and thirty-second

Seal of Land Office.

BY THE PRESIDENT, Theodore Roosevelt

By M. W. Young, Secretary.  
H. W. Sanford

Recorded Vol. 759 Page 58 Recorder of the General Land Office

Filed for Record at 4 o'clock P.M., Sept. 27, A. D. 1909, and recorded at the request of

W. C. Boatman,

RECEIVED

MAY 12 1995

WATER RESOURCES DEPT.  
SALEM, OREGON

WEST BEAR CR

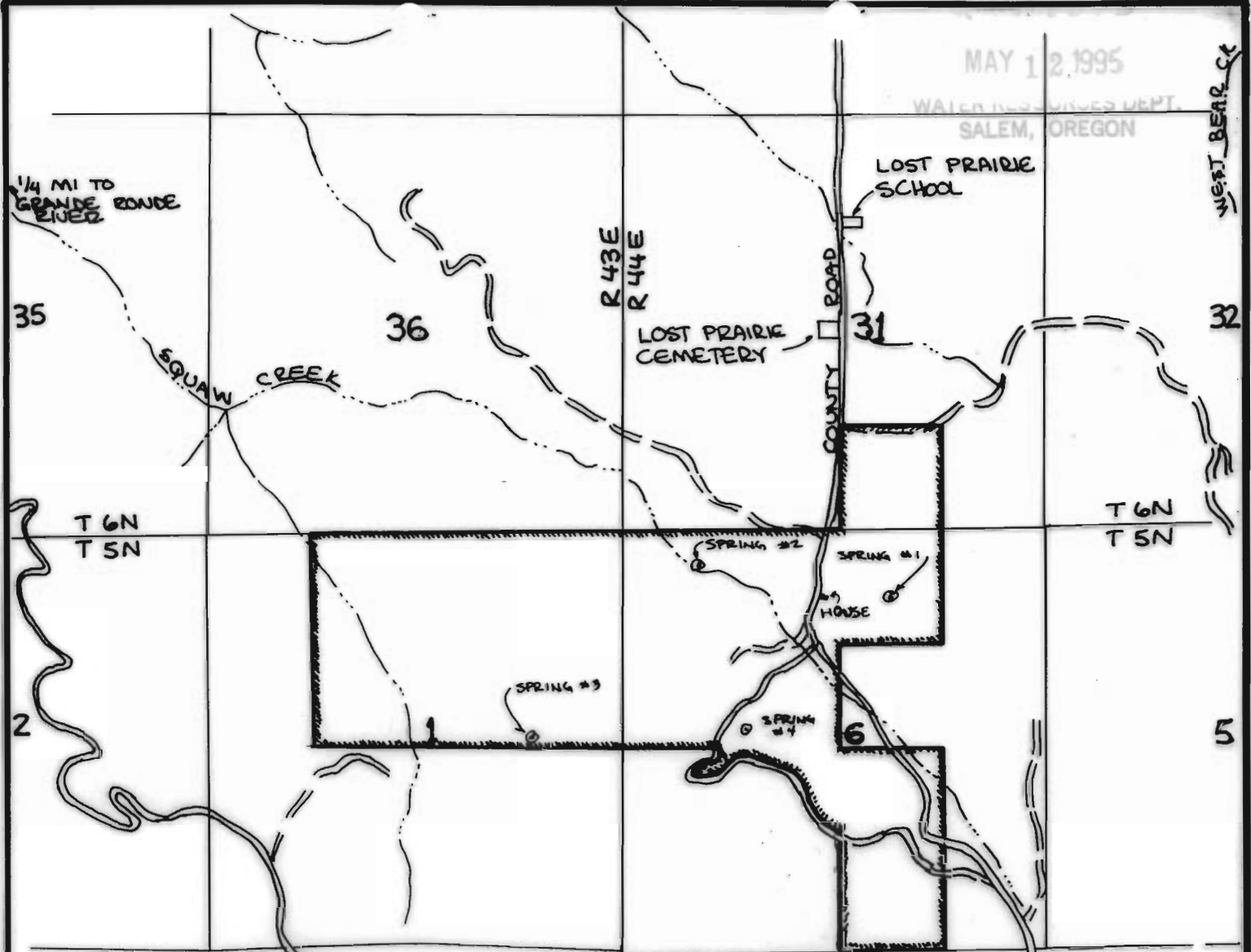

1" = 2000'

MAP BASED ON  
WALLOWA COUNTY  
ASSESSOR MAPS AND  
USGS ORTHOPHOTOQUADS

NOTE: THIS MAP IS PREPARED FOR  
WATER RIGHT PURPOSES ONLY AND  
SHOULD NOT BE USED FOR PROPERTY  
LINE LOCATION

SPRING No. 1 is 850'S, 3450'E  
OF THE NW COR SEC 6 T 5N, R 44E, IN NW 1/4, NE 1/4

SPRING No. 2 is 450'S, 1000'E OF  
THE NW COR SEC 6 T 5N, R 44E, IN NW 1/4, NW 1/4

SPRING No. 3 is 2600'S, 1150'W OF  
THE NE COR SEC 1 T 5N, R 43E, IN SE 1/4, NE 1/4

SPRING No. 4 is 2550'S, 1600'E OF THE NW COR SEC 6  
T 5N, R 44E, IN SE 1/4, NW 1/4



IN SEC 1 T 5N R 43E &  
SEC 6 T 5N R 44E  
WALLOWA COUNTY

CANNON RANCH  
PRE 1909 WATER RIGHT APPL.

# WALLOWA MOUNTAIN ENGINEERING

P.O. BOX 266

ENTERPRISE, OREGON 97128 9, 1995

(503) 426-4085

RECEIVED  
MAY 12 1995

WATER RESOURCES DEPARTMENT  
SALEM, OREGON

Water Resources Dept  
Commerce Building  
Salem, Oregon 97310

Attn: Don Knauer

Re: SWR-448  
Cannon

Dear Mr. Knauer,

You recently requested a mylar copy of the map which I prepared for the above referenced water right in the name of Art and Nancy Cannon. I am enclosing said copy. Please let me know if you need anything further.

Sincerely,

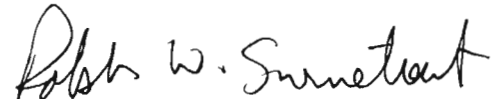

Ralph W. Swinehart, CWRE



SITE REPORT FOR CANNON RANCH  
PRE-1909 WATER RIGHT APPLICATION

RECEIVED

JAN - 9 1995

WATER RESOURCES DIVISION  
SALEM, OREGON

for

86001 Art and Nancy Cannon  
Lost Prairie Rd  
~~Flora Rd~~  
Enterprise, Oregon 97828 - 5050

A site inspection of the water uses was made by me, Ralph W. Swinehart, on October 20, 1994. The water uses applied for are from 4 springs on the ranch which flow off the property to drainages of the Grande Ronde River at least part of the year, according to the owner.

Spring #1, known as the house spring, is east of the main ranch house and formerly supplied water to the house and adjacent barns, although a different spring which was developed in the 1940's is now used for these buildings (see spring #4). The spring has now been developed into a small 25 foot diameter 4 foot deep pond which is used for stock water. There is an old concrete spring box with the date 1921 carved in it laying beside the pond. It reportedly replaced the original spring box which served the house. The flow from the spring is sufficient to keep the pond full and have a small seepage from it at this very dry season.

Spring #2, known as the Grandma Coon spring, is just west of the remains of an old log house. It was used as the water supply for this house and reportedly formerly had stock water troughs fed by this spring. At the present time it is developed as a small pit from which stock drink directly. There are no troughs at this time. Flow is about 1 gpm at this time.

Spring #3, known as the old barn spring, has been developed with a concrete spring box connected to a galvanized steel stock watering trough about 15 feet away with a 1 inch galvanized pipe. The pipe is not presently flowing any water and stock waters directly from small pool around the trough as all water is flowing on the ground rather than in the pipe. Flow from the spring is about 1 gpm at this time. The spring reportedly served an old house and barn adjacent to the spring, but there are no sign of the buildings at this time.

Spring #4, known as the new house spring, has been developed with a concrete spring box and is piped to the main house formerly served by spring #1. The spring is 160 feet higher in elevation than the house and is connected to the house with buried 1 inch PVC pipe. The spring serves the house and barn lots on the opposite side of the road.



The final proof survey and inspection of the uses for a Pre-1909 water right application was completed by me on October 20, 1994 and the facts contained in this report and accompanying final proof map are correct to the best of my knowledge.

RECEIVED

JAN - 9 1995

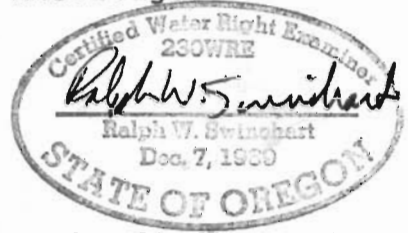

I, Nancy Cannon WATER RIGHT HOLDER SALEM, OREGON agree to the findings of the CWRE and do submit this site report and map as my claim of beneficial use as provided under the terms and conditions of my Pre-1909 water right application.

Nancy Cannon

to clarify the issue spring # 4 had a stock trough and was used for cattle until being used for both house and barn water.

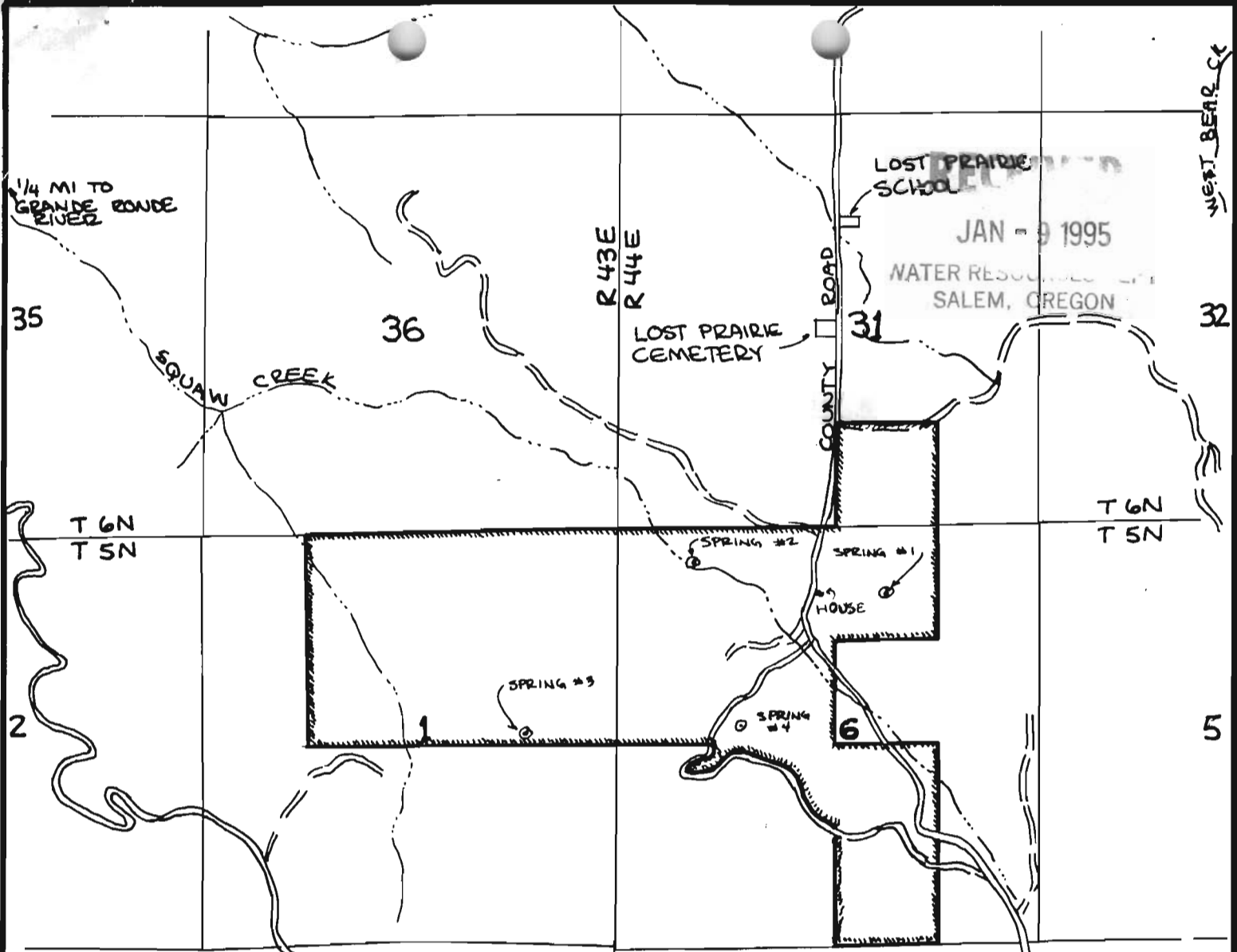

1" = 2000'

MAP BASED ON  
WALLOWA COUNTY  
ASSESSOR MAPS AND  
USGS ORTHOPHOTOQUADS

NOTE: THIS MAP IS PREPARED FOR  
WATER RIGHT PURPOSES ONLY AND  
SHOULD NOT BE USED FOR PROPERTY  
LINE LOCATION

SPRING No.1 is 850'S, 3450'E  
OF THE NW COR SEC 6 T 5N, R44E, IN NW 1/4, NE 1/4  
SPRING No.2 is 450'S, 1000'E OF  
THE NW COR SEC 6 T 5N, R 44E, IN NW 1/4, NW 1/4  
SPRING No.3 is 2600'S, 1150'W OF  
THE NE COR SEC 1 T 5N, R43E, IN SE 1/4, NE 1/4  
SPRING No.4 is 2550'S, 1600'E OF THE NW COR SEC 6  
T 5N, R44E, IN SE 1/4, NW 1/4

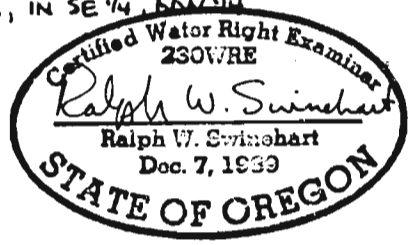

IN SEC 1 T 5N R 43E &  
SEC 6 T 5N R 44E  
WALLOWA COUNTY

CANNON RANCH  
PRE 1909 WATER RIGHT APPL.

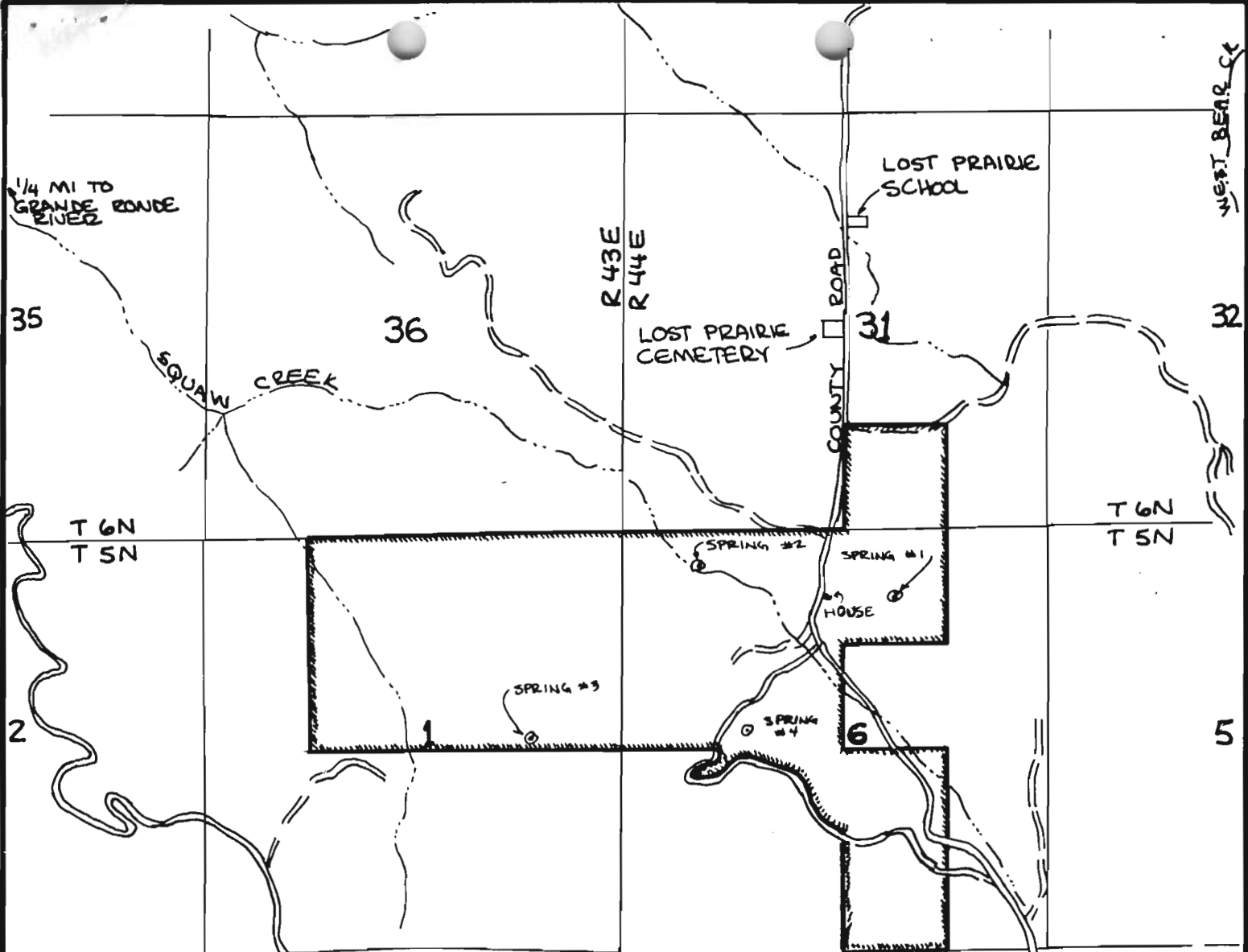

1/4 MI TO GRANDE RONDE RIVER

35

36

31

32

SQUAW CREEK

R 43E  
R 44E

LOST PRAIRIE CEMETERY

LOST PRAIRIE SCHOOL

COUNTY ROAD

T 6N  
T 5N

T 6N  
T 5N

2

1

6

5

SPRING #3

SPRING #2

SPRING #1

HOUSE

SPRING #4



1" = 2000'

**RECEIVED**

JAN - 9 1995

WATER RESOURCES DEPT.  
SALEM, OREGON

MAP BASED ON  
WALLOWA COUNTY  
ASSESSOR MAPS AND  
USGS ORTHOPHOTOQUADS

NOTE: THIS MAP IS PREPARED FOR  
WATER RIGHT PURPOSES ONLY AND  
SHOULD NOT BE USED FOR PROPERTY  
LINE LOCATION

SPRING No.1 IS 850'S, 3450'E  
OF THE NW COR SEC 6 T 5N, R44E, IN NW 1/4, NE 1/4

SPRING No.2 IS 450'S, 1000'E OF  
THE NW COR SEC 6 T 5N, R 44E, IN NW 1/4, NW 1/4

SPRING No.3 IS 2600'S, 1150'W OF  
THE NE COR SEC 1 T 5N, R43E, IN SE 1/4, NE 1/4

SPRING No.4 IS 2550'S, 1600'E OF THE NW COR SEC 6  
T 5N, R44E, IN SE 1/4, NW 1/4

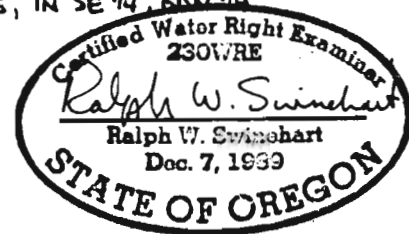

IN SEC 1 T 5N R 43E &  
SEC 6 T 5N R 44E  
WALLOWA COUNTY

CANNON RANCH  
PRE 1909 WATER RIGHT APPL.

Mr Krauer

RECEIVED

JAN - 9 1995

WATER RESOURCES DIV.  
SALEM, OREGON

Enclosed please find the map for the pre 1909 on our home place. Also, as we talked on 12-29-94, I am enclosing a copy of our recorded deed on the R-27 property... in addition I have outlined in black on the map, the portion that is ours and have overlaid a copy of our home place so you can see how it fits together. Please advise what our next step(s) should be.

Also - I appreciated your timely return of my call and your courteous assistance.

Sincerely

Nancy Cannon  
86001 Lost Pearls Rd  
Enterprise Or 97828-5050



RECEIVED

WATER RESOURCES DEPT  
SALEM, OREGON

of Flora and Grouse is in the extreme north-western corner of the county on the Grande Ronde river.

#### LOST PRAIRIE.

What is known as Lost Prairie is a tract of land about eight or ten miles long by five or six miles wide, located in the northwestern part of the county along the Grande Ronde river. It is not, strictly speaking, a prairie country. It is rather a succession of benches separated by canyons. Here there is a variety of climate, caused principally by differences in elevation. The lands on the benches, as well as those in the canyon valleys, are very productive. All the grains and all the fruits and berries that may be grown anywhere else in the county are successfully grown here. It is rich in agricultural possibilities as well as being a good grazing country. There are two school districts here, one in the northern and one in the southern half of the section. A postoffice was established in 1885 with R. H. Bacon as postmaster. Lost Prairie is a very prosperous community and there is certain to be a thriving business center somewhere along the river in the near future.

The first persons to settle in this portion of the county were George Allen and Harvey Wells, who came in 1883. George Allen settled on what is known as the Knight place in Lost Prairie and Harvey Wells in the section now known as Paradise. During January of the next year, Edward Renfrow and L. Wright started with teams and sleds from the lower Wallowa valley. They had located claims the summer before. The snow was at that time five or six feet deep and they were compelled to abandon their sleds at what is now known to all travelers in this section as Sled Springs. The springs took their name from the fact that the abandoned sleds remained by the roadside until just a few years ago. After

abandoning their sleds they constructed "square sleds" by fastening one end each of two poles to the harness of a horse, allowing the other ends to drag on the snow. On these sleds they packed their bedding, provisions and children and after a three days' toilsome march in very severe weather they found shelter at Mr. Allen's place. During the remainder of the winter they subsisted mainly on deer meat and bread.

In 1884 Lincoln Austin built the second cabin in Paradise section and the Lost Prairie settlement was increased by the arrival of R. H. Bacon and son, Lorenzo, Mr. Brown, Mrs. Coon, Jack Miller, James Fleet and Dr. Mason. The following year, 1885, Moses Austin and family and others settled in Paradise and gradually the settlements have grown to their present proportions. The first social event of the north Wallowa settlements took place one Sunday evening in the winter of 1885 at the home of Dr. Mason. Up to this time the only music that had regaled the ears of the venturesome pioneers had been the patter of the late fall rains upon the pine bough roofs, the sighing of the winds through the tall tree tops or the scream of the eagle when close upon his prey. But at this time a homesick boy, Robert Wright, came to the settlements to see his father, Lazrus Wright. Robert was a violinist and he had brought his instrument along. There was great rejoicing over the advent of the violin. A dance was gotten up at once. Invitations were speeded to all parts of the settlements and with one exception every man, woman and child was present. R. H. Bacon was unable to reach the home of Dr. Mason on account of a severe attack of rheumatism. The dance continued as long as darkness lasted. Young and old, the men in rubber boots and plow shoes, flannel shirts and overalls, the pioneers danced as they had never danced before and the event is one that will be about the last to fade from their memories as

RECEIVED

DEC 31 1992

WATER RESOURCES DEPT.  
SALEM, OREGON

HISTORY OF UNION AND WALLOWA COUNTIES.

common schools and developing those qualities of faithfulness and stability that have marked his subsequent career. At the age of eighteen he came to the west, as far as Harlan, Shelby county, Iowa, whence soon after he went to Minneapolis, Minnesota, and thence to the Yellowstone valley. In the fall of 1882 he came out on horseback the entire distance from Galatin valley to Baker City, Oregon, wintering in that city. The following spring he went to Harney valley, whence in the fall of 1883 he came to Mud flat, in Wallowa county. This was before Wallowa county had a separate political existence, and in January, 1884, our subject having heard that the climate upon Lost Prairie was warmer, the soil richer than other portions of the county, he came hence the entire distance upon snow shoes. Upon leaving Mud flat the snow was five feet deep, but when he arrived at Lost Prairie there was but little snow. Upon investigation he ascertained everything pertaining to the prairie was of the kind to suit him, consequently he returned to Mud flat, loaded his belongings upon bob-sleds and traveled seven days to make the journey from Mud flat to Lost Prairie, the distance being twenty-five miles, and the snow exceedingly deep.

On February 4, 1884, he entered a homestead at his present place, which is eight miles northwest of Flora and two and one-half miles west of Arko, being the first settler in this part of the county. He immediately set to work to improve his homestead, from that time forward. His property consists of the home place of four hundred and eighty acres, which is well improved with an elegant residence, commodious barns and substantial outbuildings, a good orchard; also, a stock ranch about eight miles up the Grande Ronde river, together with a large bunch of stock.

The marriage of Mr. Renfrow and Miss Mary A., a native of Oregon and a daughter of Jackson and Marinda J. (Richardson) Wright,

of Cove, Oregon, was celebrated on June 4, 1886, and to them have been born the following children: Earl J., Earnest R., Clara A., Willis D., Homer E., Elmer J., Franklin D. and Edna M.

Mr. Renfrow produces upon his farm the cereals and all vegetables, while his orchard is composed of peach, pear, apple, cherry, prune and plum trees, together with the smaller fruits, and he is one of the most progressive, enterprising and intelligent and substantial agriculturists of this section of the county. In all the labors of organizing the district and bringing the attendants of civilization to this section Mr. Renfrow has manifested a marked stability and sagacity, coupled with which may be mentioned his unswerving integrity and intrinsic moral worth, which have ever commended him to the good will, fellowship and confidence of his fellows which he enjoys in a generous measure, and which is merited because of his excellent demeanor. He is a member of the M. W. A., at Flora.

---

GEORGE M. CANNON.—Any work which purports to give in review the leading points in the career of the prominent citizens of Wallowa county would be open to serious criticism were there failure to incorporate within it an epitome of the life of the esteemed gentlemen whose name heads this article, and who has labored here constantly from the time of the early settlement of the north part of Wallowa county until the present, manifesting, meanwhile, commendable intelligence, activity and energy, together with uprightness and sound principles, which have commended him to the esteem and confidence of his fellows in every respect, and it is with pleasure that we are now permitted to grant him space for the salient points of his life's career.

The birth of George M. Cannon was in Jasper county, Iowa, on September 3, 1863.

RECEIVED

DEC 31 1992

WATER RESOURCES DEPT.  
SALEM, OREGON

being the son of A. L. and Alice Cannon. In 1872 he accompanied his parents to Marion county, Oregon, and in the fall of 1877 he went with his mother to Anatone, Asotin county, Washington. At the early age of ten years our subject started into the battle of life for himself, his first occupation being riding horses, in which he became very expert. He followed this business for a number of years and soon left Asotin county and went to the scene of the construction of the Northern Pacific Railroad from Thompson Falls, Montana, to Sprague, Washington. For a number of years he was found along this line in various occupations, and in 1882 he went back to Turner, Marion county, Oregon, and there attended the high school for two years and more, gaining thus a completion of his education, which had begun years previously. In the spring of 1884, he went to Sutter county, California, being occupied in various work until the fall and then visited his mother in Asotin county, staying there until 1885. In the spring of that year he came to Lost Prairie, landing here on April 1. He worked at various occupations in the county until he was twenty-one years of age, and then entered a homestead at his present place, which is five and one-half miles north of Flora, and one-half mile north-east of Arko. His capital when he came into the county consisted of two horses and one saddle, and an abundance of pluck and two willing hands for work. From that time until the present he has quietly and steadily pursued his way and is one of the prominent agriculturists of the county, having improved his farm with buildings, orchards and so forth, and he is now one of the well-to-do men of this section. His farm consists of two hundred and forty acres and is very rich, the soil producing abundant crops to reward his husbandry. When Mr. Cannon came to this section there were but four settlers on Lost Prairie and he

was one of the early pioneers that opened up to the advent of civilization.

The marriage of Mr. Cannon and Miss Mira F., daughter of James J. and Mary E. Stanley, occurred on November 26, 1891, and to them have been born the following children: Christal, Everett L., Edna, Jetty and Verne. Mrs. Cannon's parents were natives of Ohio, and came to the Wallowa valley in 1883, being pioneers of the county. Previous to her marriage Mrs. Cannon was engaged in the work of instruction in the county, and ranked with the leading educators of this section, having the distinction of teaching the first school in the northern part of the county; also, she worked in the printing office, setting type upon the first paper published in Wallowa county, the Chieftain. Although one of the younger citizens of the county, Mr. Cannon has already achieved a success very enviable and praiseworthy, having manifested during the time of his residence within the borders of Wallowa county both energy, thrift and industry, coupled with sagacity and wisdom and dominated by a spirit broad and interested in the welfare of the public affairs, while he has constantly manifested upright principles and stability that have commended him to the esteem of all his fellows.

---

SAMUEL D. COLE.—When the history of Wallowa county is written, the names of the pioneers are first, when the history of our nation is written let the names of those who fought her battles appear first. In both of these commendable positions appears the gentleman whose name heads this paragraph, and it is with especial pride and pleasure that we grant him representation in this volume. He was one of those noble men who assisted to open this county; and when dark clouds hung



SURFACE WATER REGISTRATION CHECKLIST

(received after July 18, 1990)

CHECK BASIN MAP See NAME Grand Ronde # 8 UNADJUDICATED AREA ? yes  
RECEIPT # 95811 S W R NUMBER 448  
CHECK ENCLOSURES See PRELIMINARY DATA BASE ENTRY See  
ACKNOWLEDGEMENT LETTER See ENTER ON STREAM INDEX \_\_\_\_\_  
CHECK QUADRANGLE MAP \_\_\_\_\_ CHECK GLO PLATS \_\_\_\_\_  
WATERMASTER CHECKLIST \_\_\_\_\_ PUBLIC NOTICE PUBLICATION See

**FORM REVIEW**

\_\_\_\_\_ blanks filled in  
\_\_\_\_\_ signed  
\_\_\_\_\_ date received stamped

**MAP REVIEW**

source and trib  
 diversion point location  
 conveyances (pipes, ditch, etc.)  
 place of use  
 scale  
 township, range, section  
 north arrow  
 CWRE stamp  
 disclaimer  
 date survey was performed  
 P.O.B. of survey  
 dimensions and capacity of diversion system  
 "beneficial use" type title  
 "permanent-quality" paper

WATER RIGHT RECORD CHECK \_\_\_\_\_ FIELD INSPECTION \_\_\_\_\_  
FINAL FILE REVIEW \_\_\_\_\_ FINAL DATA BASE ENTRY \_\_\_\_\_  
ENTER ON PLAT CARDS \_\_\_\_\_

May 17, 1995

RALPH SWINEHART  
PO BOX 266  
ENTERPRISE OR 97828

re: SWR-448

This will acknowledge the receipt of the map you submitted in support of the pre-1909 vested water right claim in the name of ART & NANCY CANNON. You have met the mapping requirements. I will add the map to the file.

Sincerely,

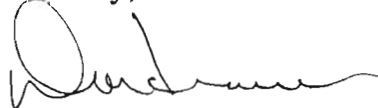

Don Knauer  
Adjudication Specialist

m:\wp51\swr\claimant\4\swr-0448.006



January 11, 1995

---

WATER  
RESOURCES  
DEPARTMENT

---

ART & NANCY CANNON  
86001 LOST PRAIRIE ROAD  
ENTERPRISE OR 97828-5050

re: SWR-448

Dear Mr & Mrs Cannon,

This will acknowledge the receipt of the map and report you submitted in support of your pre-1909 vested water right claim. I have requested the final "permanent quality" map from your Water Right Examiner. This will complete your filing. At that point you will have met all statutory and administrative requirements. Sometime in the future the actual adjudication of your area will be complete. In the mean time you have the legal right to use the water as describe in your claim.

If you have any questions, please give me a call. The toll free number is 1-800-624-3199.

Sincerely,

Don Knauer  
Adjudication Specialist

j\w\slcl4\swr-0448.005



---

Commerce Building  
158 12th Street NE  
Salem, OR 97310-0210  
(503) 378-3739  
FAX (503) 378-8130

January 11, 1995

RALPH SWINEHART  
PO BOX 266  
ENTERPRISE OR 97828

re: SWR-448

Dear Mr Swinehart,

This will acknowledge the receipt of the map and report you submitted in support of the pre-1909 vested water right claim in the name of ART & NANCY CANNON. I have reviewed the map and report and find the only requirement that remains is for you to supply a "permanent quality" type map. (In the past you have submitted a mylar copy which is acceptable.) Thank you for your attention to this matter.

If you have any questions, please give me a call. The toll free number is 1-800-624-3199.

Sincerely,

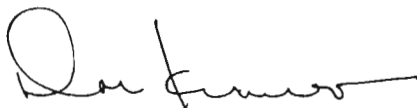

Don Knauer  
Adjudication Specialist

cc: Art & Nancy Cannon

j\w\slc\4\swr-0448.004



---

Commerce Building  
158 12th Street NE  
Salem, OR 97310-0210  
(503) 378-3739  
FAX (503) 378-8130

November 24, 1993

ARTHUR AND NANCY SUE CANNON  
85813 LOST PRAIRIE RD  
ENTERPRISE OR 97828

RE: SWR-448

Dear Mr & Mrs Cannon,

I am sending a copy of the letter I sent to Ralph Swinehart on April 7, 1993. I have not heard anything from him or you in regards to the required map to support your pre-1909 vested water right claim. I am in the process of reviewing the maps and will pass your file by at this time. I cannot complete my review without the required map. You must send me a map submission date.

If you have any questions, please give me a call. The toll free number is 1-800-624-3199.

Sincerely,

Don Knauer  
Adjudication Specialist

J:\WAS\C\4\SWR-0448.003



April 7, 1993

RALPH SWINEHART  
PO BOX 266  
ENTERPRISE OR 97828

RE: Surface Water Registration Map

Dear MR SWINEHART,

ARTHUR AND NANCY CANNON has indicated to the Oregon Water Resources Department (WRD) that you have been hired to prepare the claim of beneficial use map for their Surface Water Registration Statement. Would you please inform me of your anticipated schedule of map preparation and submission to the WRD.

Please mark all correspondence related to this claim with the file number SWR-448.

Sincerely,



Don Knauer  
Adjudication Specialist

J:\WP51\SWR\CLAIMANT\4\SWR-0448.002



April 7, 1993

ARTHUR G -NANCY SUE CANNON  
85813 LOST PRAIRIE ROAD  
ENTERPRISE OR 97828

Dear MR -MRS CANNON,

This will acknowledge that your Surface Water Registration Statement in the name of ARTHUR G -NANCY SUE CANNON has been received by our office. The fees in the amount of \$400.00 have been received and our receipt #95811 is enclosed. Your registration statement has been numbered SWR-448.

Our office will review your form and map in the near future. If necessary we will schedule a meeting with you that will include a site inspection. If there are problems with your form we are usually able to take care of them during our visit. We will be able to answer any questions you might have about the adjudication process at that time.

Please feel free to contact this office if you have any questions.

Sincerely,



Don Knauer  
Adjudication Specialist

Enclosure

J:\WP51\SWR\CLAIMANT\4\SWR-0448.001





**STATE OF OREGON  
WATER RESOURCES DEPARTMENT**

3850 PORTLAND ROAD NE  
SALEM, OR 97310  
378-8455/378-8130 (FAX)

RECEIPT # **95811**

RECEIVED FROM: Arthur Cannon  
BY: \_\_\_\_\_

APPLICATION	
PERMIT	
TRANSFER	

CASH:  CHECK: # 296387 OTHER: (IDENTIFY) \_\_\_\_\_

TOTAL REC'D \$ 400.00

**01-00-0 WRD MISC CASH ACCT**

842.010	ADJUDICATIONS	\$ <u>400.00</u>
831.087	PUBLICATIONS/MAPS	\$
830.650	PARKING FEES Name/month	\$
_____	OTHER: (IDENTIFY)	\$

**REDUCTION OF EXPENSE**

CASH ACCT.	\$
COST CENTER AND OBJECT CLASS	VOUCHER #

**03-00-0 WRD OPERATING ACCT**

**MISCELLANEOUS:**

840.001	COPY FEES	\$
850.200	RESEARCH FEES	\$
880.109	MISC REVENUE: (IDENTIFY)	\$
520.000	OTHER (P-6): (IDENTIFY)	\$

**WATER RIGHTS:**

842.001	SURFACE WATER	EXAM FEE	842.002	RECORD FEE
842.003	GROUND WATER	\$	842.004	\$
842.005	TRANSFER	\$	842.006	\$

**WELL CONSTRUCTION**

842.022	WELL DRILL CONSTRUCTOR	EXAM FEE	842.023	LICENSE FEE
842.016	WELL DRILL OPERATOR	\$	842.019	\$
_____	LANDOWNER'S PERMIT		842.024	\$

**06-00-0 WELL CONST START FEE**

842.013	WELL CONST START FEE	\$	CARD #	
_____	MONITORING WELLS	\$	CARD #	

**45-00-0 LOTTERY PROCEEDS**

864.000	LOTTERY PROCEEDS	\$
---------	------------------	----

**07-00-0 HYDRO ACTIVITY**

842.011	POWER LICENSE FEE(FW/WRD)	LIC NUMBER	\$
842.115	HYDRO LICENSE FEE(FW/WRD)		\$
_____	HYDRO APPLICATION		\$

RECEIPT #

**95811**

DATED: 12-31-92

BY: P. Bushnell