

# CLAIM OF BENEFICIAL USE MAP

TO ADD PLACE OF USE FOR STORAGE  
PER APPLICATION R-67068

OCT 23 2025

OREGON DEPARTMENT OF STATE LANDS

SE 1/4 SECTION 17, TOWNSHIP 27 SOUTH, RANGE 37 EAST, W.M.  
TAX LOT: 101, MALHEUR COUNTY, OREGON

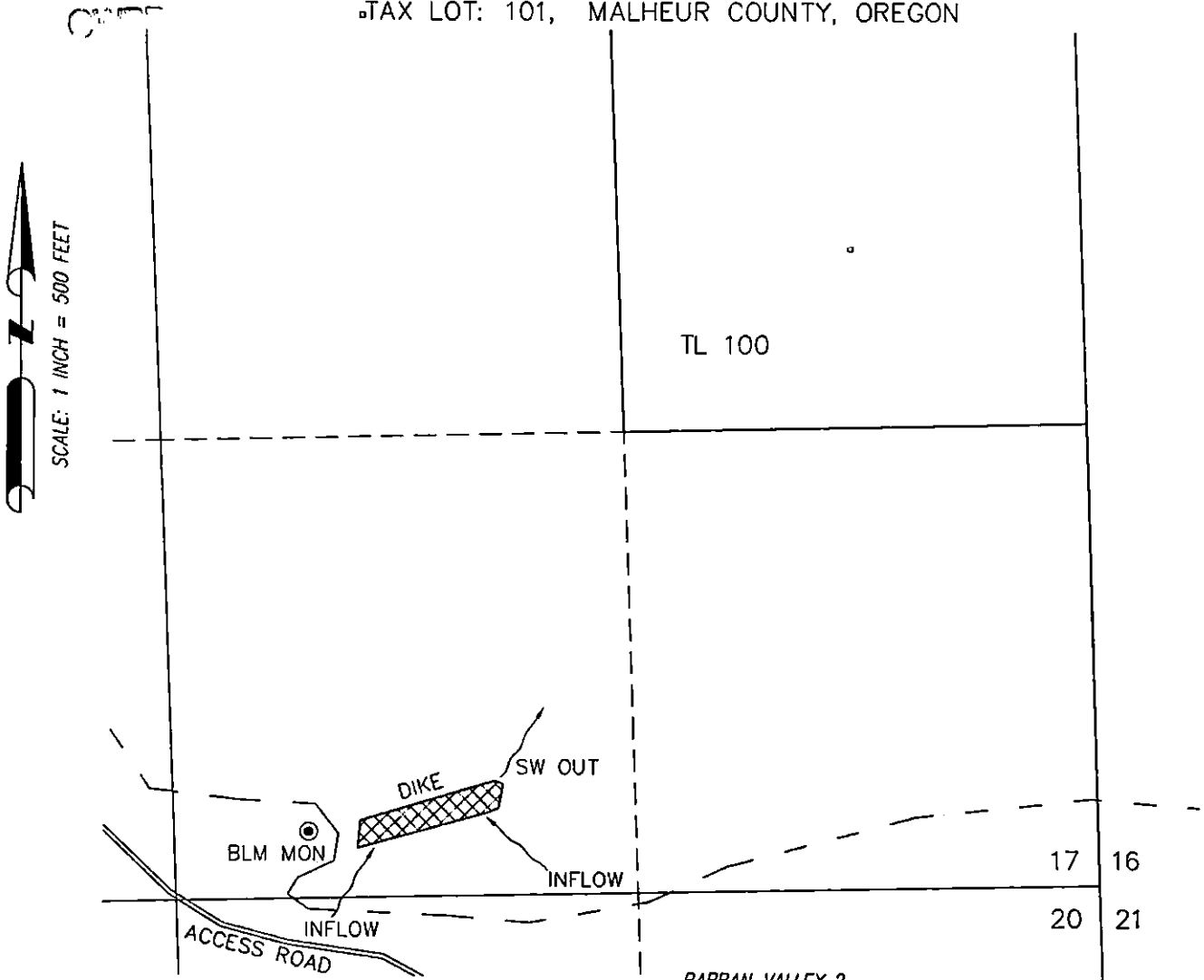

BARRAN VALLEY 2



1.62 ACRE-FEET STO WITHIN SW  
1/4 SE 1/4 SECTION 17 FROM  
SEASONAL RUNOFF, AS SHOWN.

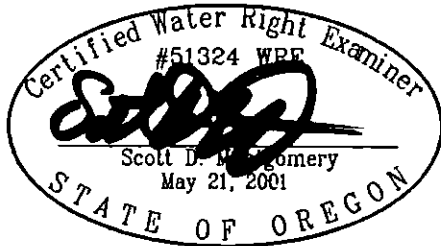

RENEWAL DATE: 12/31/2026

POD AT CENTER OF PIT IS LOCATED 240' N  
& 720' E FROM 1/4 CORNER COMMON TO  
SECTIONS 17 & 20.

*THIS MAP IS FOR THE PURPOSE OF LOCATING A WATER RIGHT ONLY AND HAS NO  
INTENT TO PROVIDE LEGAL DIMENSIONS OR THE LOCATION OF PROPERTY LINES.*

PREPARED FOR:

OREGON DEPARTMENT OF STATE LANDS  
775 SUMMER STREET NE #100  
SALEM, OR 97301

PREPARED BY:



ALL POINTS ENGINEERING AND SURVEYING, INC.  
P.O. BOX 767 TERREBONNE, OR 97760  
(541) 548-5833 [www.APEandS.com](http://www.APEandS.com)