

**CLAIM OF
BENEFICIAL USE**
**for Reservoir Permits by
CWRE's (not self-certified)**



Oregon Water Resources Department
725 Summer Street NE, Suite A
Salem, Oregon 97301-1266
(503) 986-0900
www.oregon.gov/OWRD

**A fee of \$345 must accompany this form for permits
with priority dates of July 9, 1987, or later.**

Enter the date the priority date of the permit:

8/6/1979

A separate form shall be completed for each permit.

In cases where a permit has been amended through the permit amendment process, a separate claim for the permit amendment is not required. Incorporate the permit amendment into the claim for the permit.

This form is subject to revision. **Begin each new claim** by checking for a new version of this form at:
<https://www.oregon.gov/OWRD/Forms/Pages/default.aspx>

The completion of this form is required by OAR 690-014-0100(1) and 690-014-0110(4).

Please type or print in dark ink. If this form is found to contain errors or omissions, it may be returned to you. **Every item must have a response.** If any requested information does not apply to the claim, insert "NA." **Do not delete or alter any section of this form unless directed by the form.** The Department may require the submittal of additional information from any water user or authorized agent.

"Section 8" of this form is intended to aid in the completion of this form and should not be submitted.

If you have questions regarding the completion of this form, please call 503-986-0900.

The Department has a program that allows it to enter into a voluntary agreement with an applicant for expedited services. Under such an agreement, the applicant pays the cost to hire additional staff that would not otherwise be available. This program means a certificate may be issued in about a month. For more information on this program see:
<https://www.oregon.gov/OWRD/programs/WaterRights/RA/Pages/default.aspx>

Received
OCT 23 2025
OWRD

**SECTION 1
GENERAL INFORMATION**

1. File Information

APPLICATION # R-59166	PERMIT # (IF APPLICABLE) R-8796	PERMIT AMENDMENT # (IF APPLICABLE)
---------------------------------	-------------------------------------------	------------------------------------

2. Property Owner (current owner information)

APPLICANT/BUSINESS NAME Oregon Dept of State Lands		PHONE No. 541-388-6072	ADDITIONAL CONTACT No.
ADDRESS 775 Summer St NE, Ste 100			
CITY Salem	STATE OR	ZIP 97301	E-MAIL Sheena.miltenerberger@dsl.oregon.gov

If the current property owner is not the permit holder of record, it is recommended that an assignment be filed with the Department. ***Each permit holder of record must sign this form.***

3. Permit holder of record (this may, or may not, be the current property owner)

PERMIT HOLDER OF RECORD Same as above		
ADDRESS		
CITY	STATE	ZIP

4. Date of Site Inspection:

8/20/2025

5. Person(s) interviewed and description of their association with the project:

NAME	DATE	ASSOCIATION WITH THE PROJECT
Sheena Miltenberger	8/20/2025	Rangeland Manager

6. County

Malheur

7. If any property described in the place of use of the permit final order is excluded from this report, identify the owner of record for that property (ORS 537.230(5)):

OWNER OF RECORD NA		
ADDRESS		
CITY	STATE	ZIP

Add additional tables for owners of record as needed

Received
OCT 23 2025
OWRD

**SECTION 2
SIGNATURES**

CWRE Statement, Seal and Signature

The facts contained in this Claim of Beneficial Use are true and correct to the best of my knowledge.

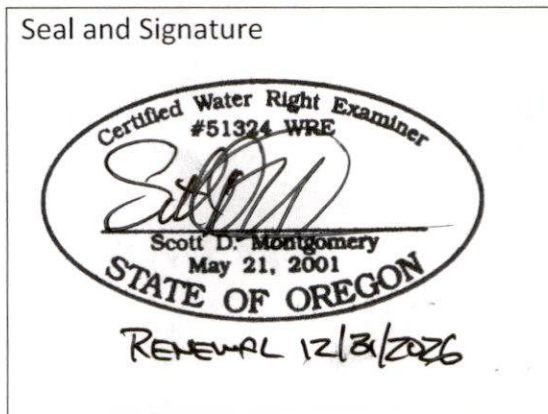

CWRE NAME Scott D Montgomery		PHONE NO. 541-548-5833	ADDITIONAL CONTACT NO. 541-420-0401
ADDRESS PO Box 767			
CITY Terrebonne	STATE OR	ZIP 97760	E-MAIL scott@apeands.com

Permit Holder(s) of Record Signature or Acknowledgement

Each permit or transfer holder of record must sign this form in the space provided below.

The facts contained in this Claim of Beneficial Use are true and correct to the best of my knowledge. I request that the Department issue a water right certificate.

SIGNATURE	PRINT OR TYPE NAME	TITLE	DATE
	McKernan Amber McKernan	Real Property Program Manager	10/7/25

Received
OCT 23 2025
OWRD

**SECTION 3
CLAIM DESCRIPTION**

1. Reservoir source and, if from surface water, the tributary:

RESERVOIR NAME OR NUMBER	SOURCE	TRIBUTARY
Duck Butte	Unnamed Stream	Dead Man Creek

2. Developed use(s), period of use, and acre foot (af) for each use:

RESERVOIR NAME OR NUMBER	USES	SEASON OR MONTHS WHEN WATER WAS APPROPRIATED FOR STORAGE	VOLUME STORED (AF)
Duck Butte	Store water for livestock & wildlife	Year around	2.7
Total Quantity of Water Stored			2.7

3. Provide a general narrative description of the distribution works. This description must trace the water system from each point of diversion to the reservoir:

Seasonal runoff is dammed and stored in the reservoir where wildlife & livestock drink from.

Reminder: The map associated with this claim must identify the location of the point(s) of diversion, Donation Land Claims (DLC), Government Lots (GLot), and Quarter-Quarters (QQ).

4. Variations:

Was the use developed differently from what was authorized by the permit, **NO**
 permit amendment final order, or extension final order? If yes, describe below.

*(e.g. "The permit allowed the development of three reservoirs. The permit holder only developed one of the reservoirs."
 or "The permit allowed for the storage of 9 acre feet of water. The reservoir was developed to hold 5.2 acre feet.")*

5. Claim Summary:

RESERVOIR NAME OR #	MAXIMUM STORAGE AUTHORIZED BY PERMIT (AF)	MAXIMUM STORAGE DEVELOPED (AF)
Duck Butte	2.7 AF	2.7 AF

Received
OCT 23 2025
OWRD

SECTION 4
SYSTEM DESCRIPTION

Are there multiple reservoirs?

NO

Reservoir Name or Number this section describes (only needed if there is more than one):

Duck Butte

A. Reservoir Location

1. Is the reservoir on-channel?

YES

2. Provide dam outlet location and/or point of diversion(s).

TWP	RNG	MER	SEC	QQ	GLOT	DLC	MEASURED DISTANCES
27S	37E	WM	4	SE NE			250' S & 200' W from ¼ cor common to Secs 3 & 4

Reminder: The map associated with this claim must identify Donation Land Claims (DLC), Government Lots (GLOT), and Quarter-Quarters (QQ).

B. Diversion and Delivery System Information

Provide the following information concerning the diversion and delivery system. Information provided must describe the equipment used to transport the water from the point(s) of diversion to the reservoir.

1. Is a pump used?

NO

6. Additional notes or comments related to the system:

Water is collected behind the dam with a spillway located at the west end of the dam allowing water to flow through to the south.

C. Gravity Flow Pipe

(THE DEPARTMENT TYPICALLY USES THE HAZEN-WILLIAM'S FORMULA FOR A GRAVITY FLOW PIPE SYSTEM)

1. Does the system involve a gravity flow pipe?

NO

D. Gravity Flow Canal or Ditch

(THE DEPARTMENT TYPICALLY USES MANNING'S FORMULA FOR CANALS AND DITCHES)

1. Is a gravity flow canal or ditch used to convey the water as part of the distribution system?

NO

E. Reservoir

1. Does the reservoir require the submittal of as-built plans and specifications?

NO

Received
OCT 23 2025
OWRD

3. If the reservoir stores less than 9.2 acre-feet of water or if the dam is less than 10 feet in height, and as-built plans and specifications are not required, complete the table and items 4 through 8.

MAXIMUM DEPTH	AVERAGE DEPTH	SURFACE AREA (IN ACRES)	VOLUME (IN ACRE FEET)
9.9'	5.5'	0.5	2.75

4. Provide reservoir volume calculations:

$$SA = 75' \times 300' = 22,500 \text{ SF} / 43560 \text{ SF/acre} = 0.5 \text{ acres}$$

$$D_{avg} = 5.5'$$

$$V = SA \times D_{avg} = (0.5)(5.5) = 2.75 \text{ AF}$$

5. Provide the following information concerning the physical characteristics of the dam:

CREST WIDTH (W)	DAM HEIGHT AT CENTERLINE (H)	DISTANCE FROM DOWNSTREAM TOP OF DAM TO DOWNSTREAM TOE (L)	DISTANCE FROM UPSTREAM TOP OF DAM TO UPSTREAM TOE (U)	WATER LEVEL AT INSPECTION	DOWN-STREAM SLOPE	UP-STREAM SLOPE
12'	13'	30'	40'	+/- 1'	2.5:1	3:1

Example Dam Profile This box may be deleted from the form

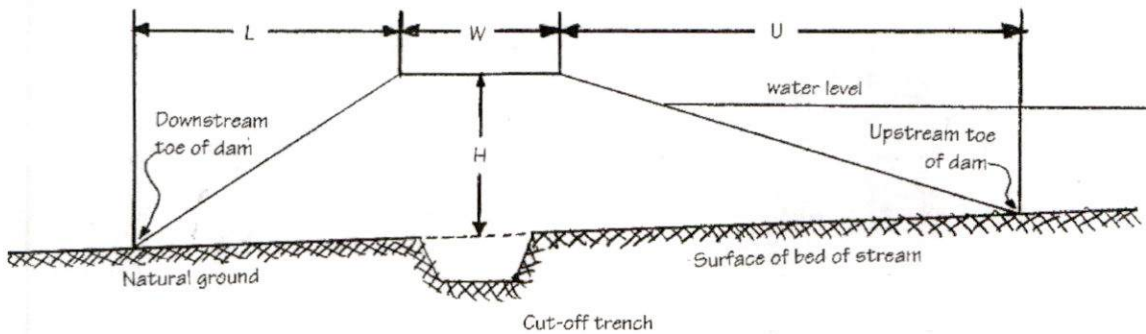

6. Provide a drawing showing the cross section of the dam at the maximum section indicating details and dimensions. The drawing should be drawn at a standard even scale.

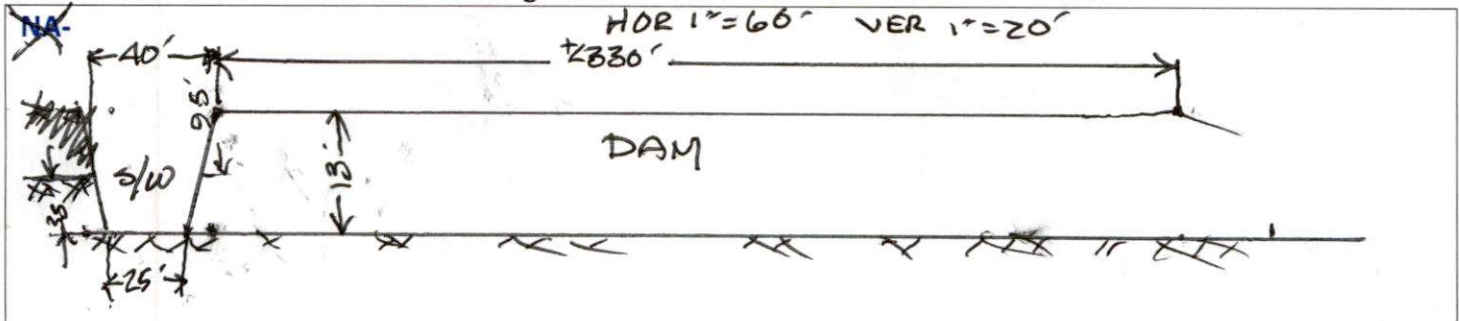

7. Describe the outlet works (size and type of the outlet conduit and location):

A spillway is the only outlet for the reservoir located at the west end of the dam.

Received
OCT 23 2025

OWRD

8. Describe the emergency spillway (dimensions and location):

BOTTOM WIDTH (W)	TOP WIDTH (L)	SPILLWAY DEPTH (H)
25'	40'	3.5'

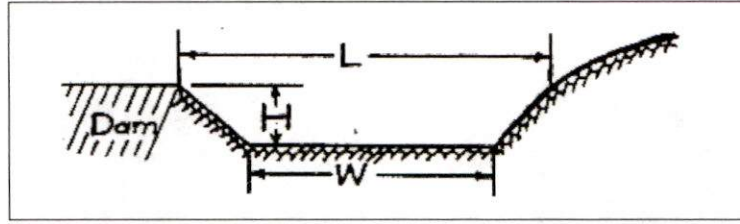

Received
OCT 23 2025
OWRD

Received
OCT 23 2025

**SECTION 5
CONDITIONS**

OWRD

All conditions contained in the permit, permit amendment, or any extension final order shall be addressed. Reports that do not address all performance related conditions will be returned.

1. Time Limits:

Permits and any extension final orders contain any or all of the following dates; the date when the actual construction work was to begin, the date when the construction was to be completed, and the date when the complete application of water to the proposed was to be completed. These dates may be referred to as ABC dates. Describe how the water user has complied with each of the development timelines established in the permit or extension final order:

	DATE FROM PERMIT	DATE ACCOMPLISHED*	DESCRIPTION OF ACTIONS TAKEN BY WATER USER TO COMPLY WITH THE TIME LIMITS
ISSUANCE DATE	6/29/1983		
BEGIN CONSTRUCTION (A)	6/29/1984	6/29/1983	Reservoir existed in 1960
COMPLETE CONSTRUCTION (B)	10/1/1985	6/29/1983	Reservoir existed in 1960
COMPLETE APPLICATION OF WATER (C)	10/1/1985	10/1/1985	Livestock & wildlife watered during 1984 – 1985 season.

* must be within period between permit or any extension final order issuance and the date to completely apply water

2. Is there an extension final order(s)? **NO**

3. Measurement Conditions:

a. Does the permit, permit amendment, or any extension final order require the installation of a meter or approved measuring device? **NO**

4. Recording and reporting conditions

a. Is the water user required to report the water use to the Department? **NO**

5. Outlet Pipe

a. Is the water user required to install a minimum 8" outlet pipe/conduit? **NO**

6. Fish Screening

a. Are any points of diversion required to be screened to prevent fish from entering the point of diversion? **NO**

7. By-pass Devices

a. Are any points of diversion required to have a by-pass device to prevent fish from entering the point of diversion? **NO**

8. Other conditions required by permit, permit amendment final order, or extension final order

a. Was the water user required to restore the riparian area if it was disturbed? **NO**

b. Was a fishway required? **NO**

c. Was submittal of a letter from an engineer required prior to storage of water? **NO**

d. Was submittal of a water management and conservation plan required? **NO**

e. Other conditions? **NO**

If "YES" to any of the above, identify the condition and describe the water user's actions to comply with the condition(s):

**SECTION 6
ATTACHMENTS**

Provide a list of any additional documents you are attaching to this report:

ATTACHMENT NAME	DESCRIPTION
Site photos	Time/location stamped pictures of POD and POU
Aerial imagery	June 2020 USDA/FSA imagery

Received
OCT 23 2025
OWRD

SECTION 7

CLAIM OF BENEFICIAL USE MAP

The Claim of Beneficial Use Map must be submitted with this claim. Claims submitted without the Claim of Beneficial Use map will be returned. The map shall be submitted on poly film at a scale of 1" = 1320 feet, 1" = 400 feet, or the original full-size scale of the county assessor map for the location.

Provide a general description of the survey method used to prepare the map. Examples of possible methods include, but are not limited to, a traverse survey, GPS, or the use of aerial photos. If the basis of the survey is an aerial photo, provide the source, date, series and the aerial photo identification number.

The diversion and place of use were tied to approximate boundaries using a Topcon FC 6000 data collector. Point data was converted with geodetic coordinates into Statewide Lambert projection. Point data was compared with aerial imagery and GIS data from BLM for accuracy.

Map Checklist

Please be sure that the map you submit includes ALL the items listed below.
(Reminder: Incomplete maps and/or claims may be returned.)

- Map on polyester film.
- Appropriate scale (1" = 400 feet, 1" = 1320 feet, or the original full-size scale of the county assessor map)
- Township, Range, Section, Donation Land Claims, and Government Lots
- If irrigation, number of acres irrigated within each projected Donation Land Claims, Government Lots, Quarter-Quarters
- Locations of fish screens and/or fish by-pass devices in relationship to point of diversion
- Locations of meters and/or measuring devices in relationship to point of diversion
- Conveyance structures illustrated (pumps, reservoirs, pipelines, ditches, etc.)
- Point(s) of diversion or appropriation (illustrated and coordinates)
- Tax lot boundaries and numbers
- Quarter-Quarters illustrated and named (NE NE, NW NE, etc.)
- Source illustrated if surface water
- Disclaimer ("This map is not intended to provide legal dimensions or locations of property ownership lines")
- Application and permit number or transfer number
- North arrow
- Legend
- CWRE stamp and signature

Received
OCT 23 2025
OWRD

Received
OCT 23 2025
OWRD

2025-08-20 10:38:29
Lat: 43°10'06.61500", Lon: -118°10'24.71760"





2025-08-20 10:39:19
Lat: 43°10'06.59280" Lon: -118°10'24.0000"

Baseline
AP 2/1/2000
P.W.K.

BUREAU OF LAND MANAGEMENT
PROJECT NO. 0187
DUCK BUTTE
T. S. & S. R. 347E
1960
MONT. SHERIDAN CORNER

Received
OCT 23 2025
OWRD

2025-08-20 10:43:02

Lat: 43°10'05.98843", Lon: -118°10'18.60900"

Received
OCT 23 2025
OWRD

2025-08-20 10:44:04
Lat: 43°10'06.90118", Lon: -118°10'19.15595"

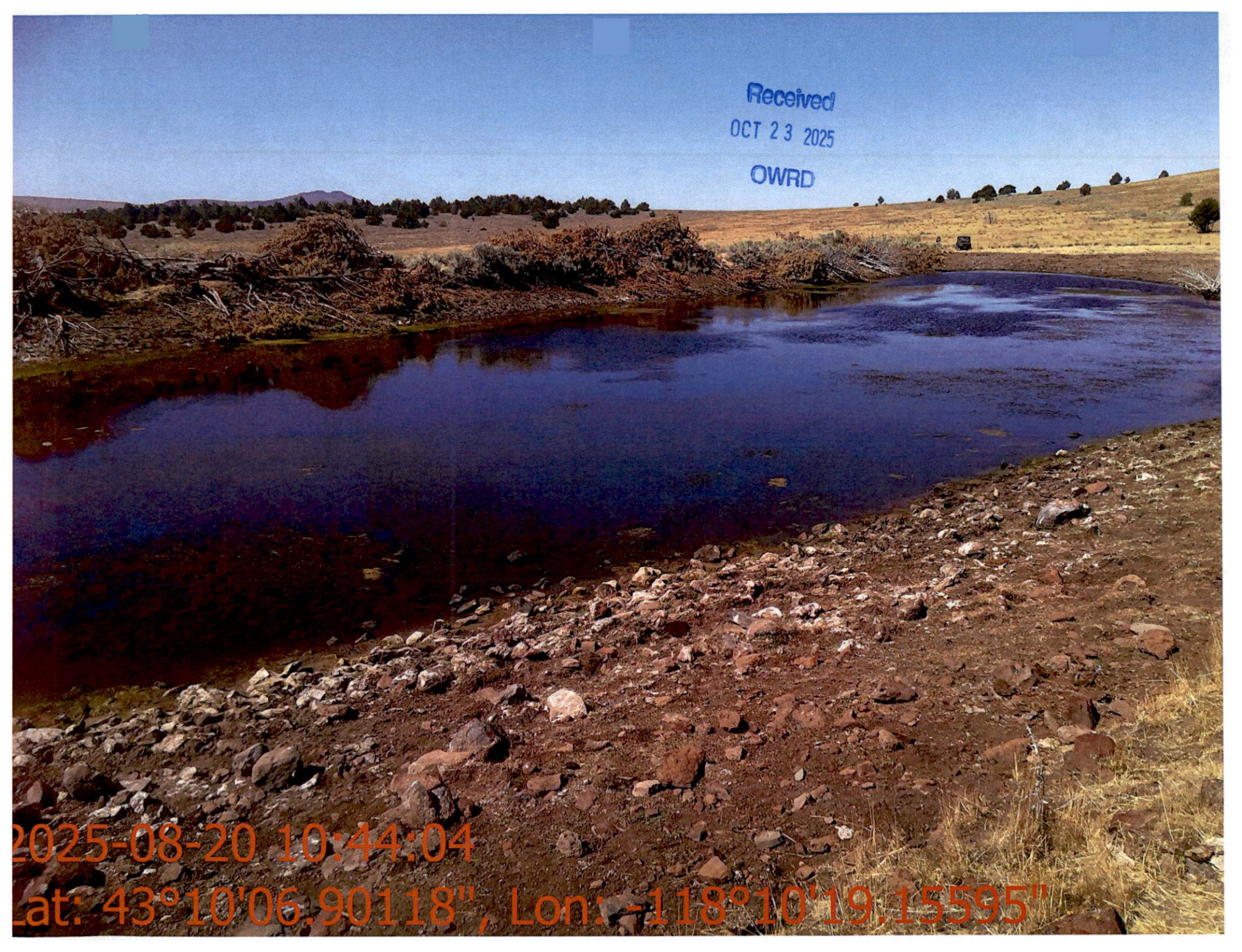

Received
OCT 23 2025
OWRD

2025-08-20 10:46:06
lat: 43°10'07.47600", Lon: -118°10'21.92340"

Received
OCT 23 2025
OWRD

2025-08-20 10:47:44

lat: 43°10'07.49291", Lon: -118°10'23.89445"

Received
OCT 23 2025
OWRD

2025-08-20 10:49:03
Lat: 43°10'06.85368", Lon: -118°10'24.56777"

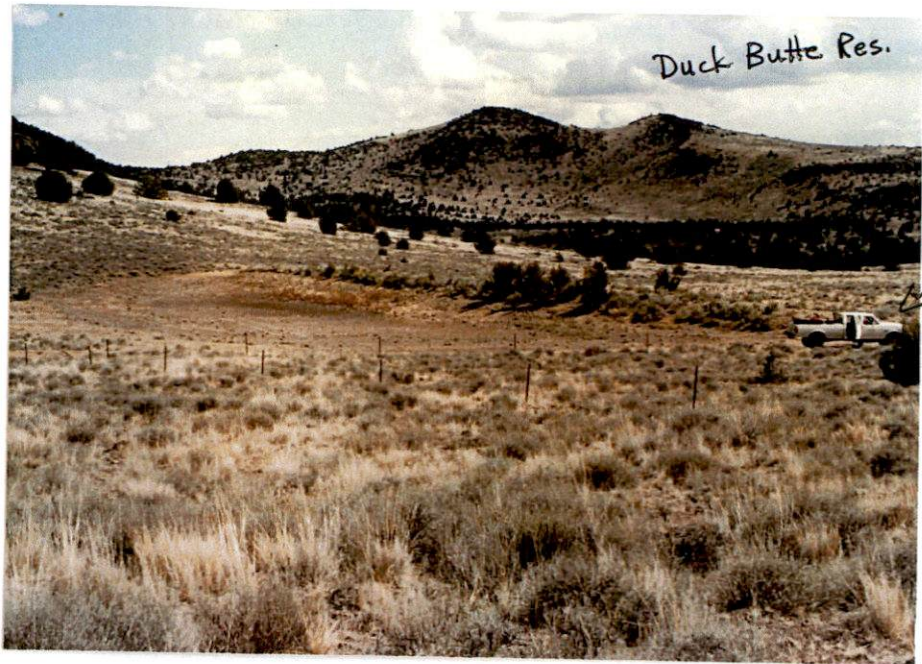

Duck Butte Res.

Spillover

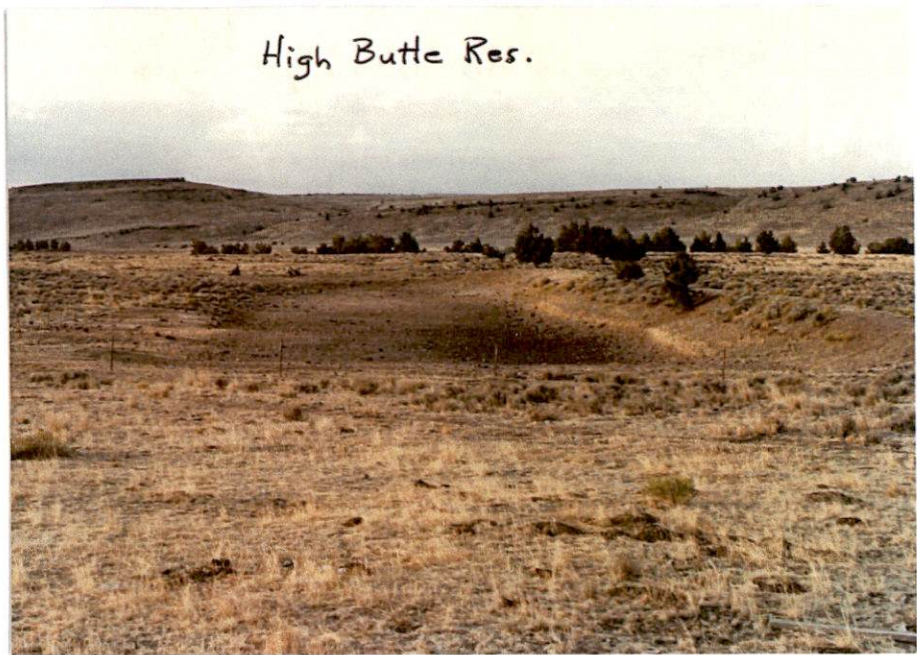

High Butte Res.

Received
OCT 23 2025
OWRD

#1 Duck Butte

PLS ~~104-110~~
103-109



Received

OCT 23 2025

OWRD