

CLAIM OF BENEFICIAL USE MAP

TO ADD PLACE OF USE FOR STORAGE
PER APPLICATION R-36327
OREGON DEPARTMENT OF STATE LANDS

S 1/2 SECTION 21, TOWNSHIP 27 SOUTH, RANGE 24 EAST, W.M.
TAX LOT: 100, HARNEY COUNTY, OREGON

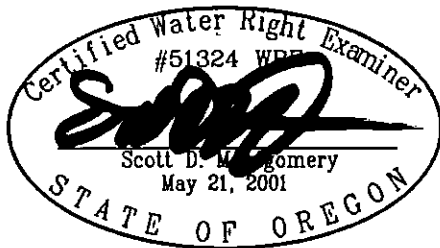
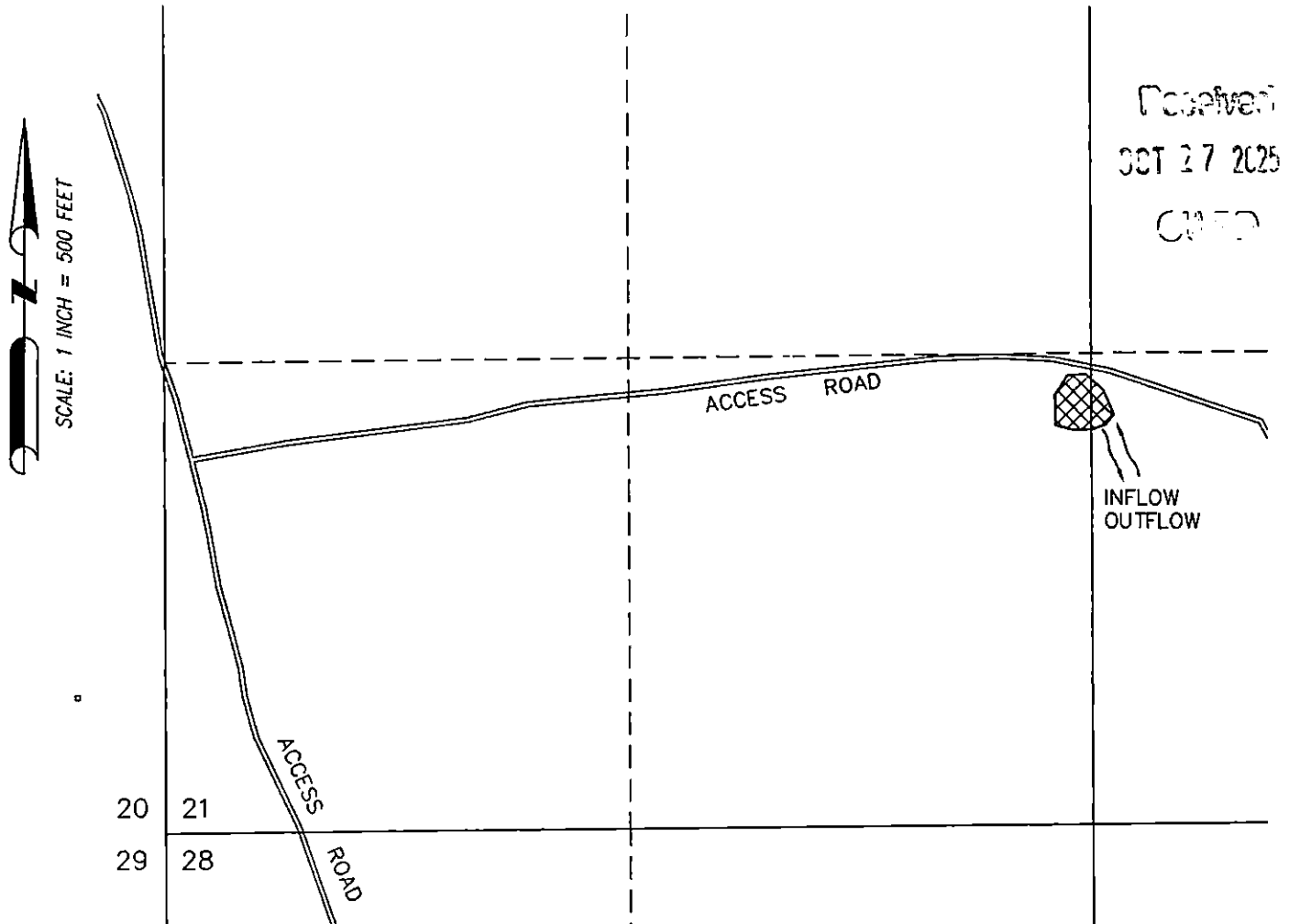

RENEWAL DATE: 12/31/2026

BRANDT'S

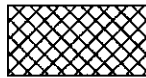

2.0 ACRE-Feet STO WITHIN S 1/2
S 1/2 SECTION 21 FROM
SEASONAL RUNOFF, AS SHOWN.

POD AT CENTER OF PIT IS LOCATED 1190' N
& 2595' E FROM SW CORNER OF SECTION 21.

THIS MAP IS FOR THE PURPOSE OF LOCATING A WATER RIGHT ONLY AND HAS NO
INTENT TO PROVIDE LEGAL DIMENSIONS OR THE LOCATION OF PROPERTY LINES.

PREPARED FOR:

OREGON DEPARTMENT OF STATE LANDS
775 SUMMER STREET NE #100
SALEM, OR 97301

PREPARED BY:



ALL POINTS ENGINEERING AND SURVEYING, INC.
P.O. BOX 767 TERREBONNE, OR 97760
(541) 548-5833
www.APEandS.com