

# CLAIM OF BENEFICIAL USE MAP

TO ADD PLACE OF USE FOR STORAGE  
 PER APPLICATION R-35962  
 OREGON DEPARTMENT OF STATE LANDS

NW 1/4 SECTION 30, TOWNSHIP 27 SOUTH, RANGE 24 EAST, W.M.  
 TAX LOT: 1500, HARNEY COUNTY, OREGON

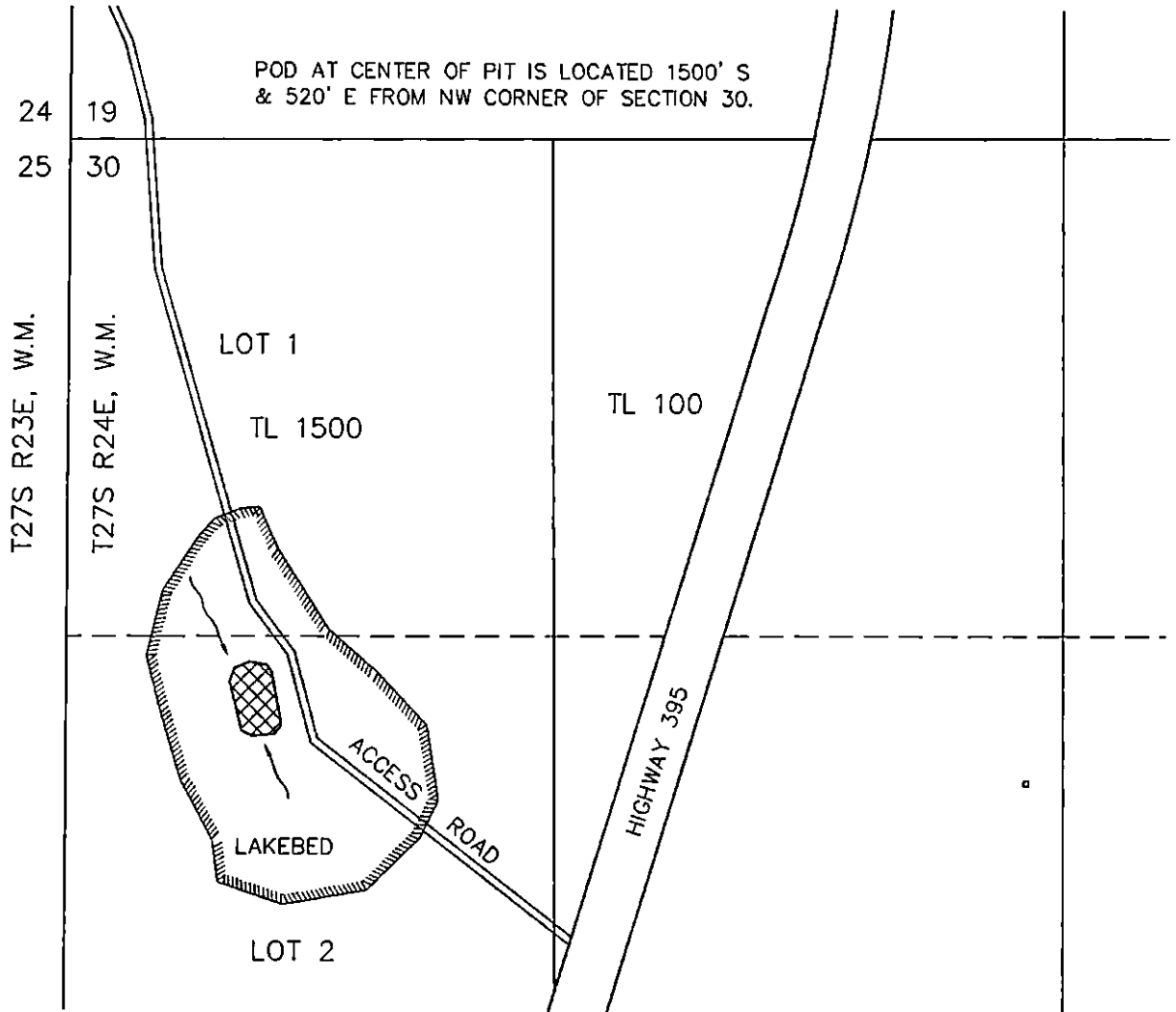

POD AT CENTER OF PIT IS LOCATED 1500' S  
 & 520' E FROM NW CORNER OF SECTION 30.

HIGHWAY LAKE

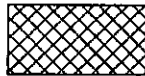

2.0 ACRE-FEET STO WITHIN SW  
 1/4 NW 1/4 SECTION 30 FROM  
 SEASONAL RUNOFF, AS SHOWN.

Received

OCT 27 2005

OFFICE

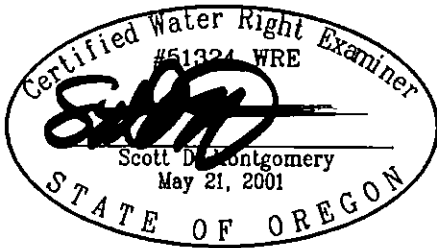

RENEWAL DATE: 12/31/2026

THIS MAP IS FOR THE PURPOSE OF LOCATING A WATER RIGHT ONLY AND HAS NO  
 INTENT TO PROVIDE LEGAL DIMENSIONS OR THE LOCATION OF PROPERTY LINES.

PREPARED FOR:

OREGON DEPARTMENT OF STATE LANDS  
 775 SUMMER STREET NE #100  
 SALEM, OR 97301

PREPARED BY:



ALL POINTS ENGINEERING AND SURVEYING, INC.  
 P.O. BOX 767 TERREBONNE, OR 97760  
 (541) 548-5833  
 www.APEandS.com