

**STATE OF OREGON  
WATER RESOURCES DEPARTMENT**

RECEIPT # **95784**

3850 PORTLAND ROAD NE  
SALEM, OR 97310  
378-8455/378-8130 (FAX)

RECEIVED FROM: John B. Gearhart  
BY: \_\_\_\_\_

APPLICATION	
PERMIT	
TRANSFER	

CASH:  CHECK: #  24-12 OTHER: (IDENTIFY)

TOTAL REC'D \$ 200.00

**01-00-0 WRD MISC CASH ACCT**

842.010	ADJUDICATIONS	\$ <u>200.00</u>
831.087	PUBLICATIONS/MAPS	\$
830.650	PARKING FEES Name/month	\$
_____	OTHER: (IDENTIFY)	\$

**REDUCTION OF EXPENSE**

CASH ACCT. \$ \_\_\_\_\_  
VOUCHER # \_\_\_\_\_

**03-00-0 WRD OPERATING ACCT**

**MISCELLANEOUS:**

840.001	COPY FEES	\$
850.200	RESEARCH FEES	\$
880.109	MISC REVENUE: (IDENTIFY)	\$
520.000	OTHER (P-6): (IDENTIFY)	\$

**WATER RIGHTS:**

842.001	SURFACE WATER	EXAM FEE \$	842.002	RECORD FEE \$
842.003	GROUND WATER	\$	842.004	\$
842.005	TRANSFER	\$	842.006	\$

**WELL CONSTRUCTION**

842.022	WELL DRILL CONSTRUCTOR	EXAM FEE \$	842.023	LICENSE FEE \$
842.016	WELL DRILL OPERATOR	\$	842.019	\$
	LANDOWNER'S PERMIT		842.024	\$

**06-00-0 WELL CONST START FEE**

842.013	WELL CONST START FEE	\$	CARD #	
	MONITORING WELLS	\$	CARD #	

**45-00-0 LOTTERY PROCEEDS**

864.000	LOTTERY PROCEEDS	\$
---------	------------------	----

**07-00-0 HYDRO ACTIVITY**

842.011	POWER LICENSE FEE(FW/WRD)	LIC NUMBER	\$
842.115	HYDRO LICENSE FEE(FW/WRD)		\$
_____	HYDRO APPLICATION		\$

RECEIPT #

**95784**

DATED: 12/31/92

BY: J. J.

**SURFACE WATER REGISTRATION CHECKLIST**

(received after July 18, 1990)

CHECK BASIN MAP DWF NAME SOUTH COAST # 17 UNADJUDICATED AREA ? OK DWF  
RECEIPT # 95784 S W R NUMBER 441  
CHECK ENCLOSURES DWF PRELIMINARY DATA BASE ENTRY \_\_\_\_\_  
ACKNOWLEDGEMENT LETTER DWF ENTER ON STREAM INDEX \_\_\_\_\_  
CHECK QUADRANGLE MAP \_\_\_\_\_ CHECK GLO PLATS \_\_\_\_\_  
WATERMASTER CHECKLIST \_\_\_\_\_ PUBLIC NOTICE PUBLICATION JCSW

**FORM REVIEW**

\_\_\_\_\_ blanks filled in  
\_\_\_\_\_ signed  
\_\_\_\_\_ date received stamped

**MAP REVIEW**

✓ source and trib  
\_\_\_\_\_ diversion point location  
\_\_\_\_\_ conveyances (pipes, ditch, etc.)  
✓ place of use  
✓ scale  
✓ township, range, section  
✓ north arrow  
✓ CWRE stamp  
✓ disclaimer  
✓ date survey was performed  
\_\_\_\_\_ P.O.B. of survey  
\_\_\_\_\_ dimensions and capacity of diversion system  
114 \_\_\_\_\_ "beneficial use" type title  
\_\_\_\_\_ "permanent-quality" paper

WATER RIGHT RECORD CHECK \_\_\_\_\_ FIELD INSPECTION \_\_\_\_\_  
FINAL FILE REVIEW \_\_\_\_\_ FINAL DATA BASE ENTRY \_\_\_\_\_  
ENTER ON PLAT CARDS \_\_\_\_\_

May 24, 1994

RONALD E STUNTZNER  
PO BOX 118  
COOS BAY OR 97420

RE: SWR-441

Dear Mr Stuntzner,

This will acknowledge the receipt of map to support the pre-1909 vested water right claim in the name of JOHN B GEARHART you returned with corrections and completions. I have added the map to the file. Thank you for your attention to this matter. If you have any questions, please give me a call.

Sincerely,

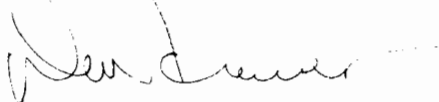

Don Knauer  
Adjudication Specialist

J:\W\S\C\4\SWR-0441.002



Commerce Building  
158 12th Street NE  
Salem, OR 97310-0210  
(503) 378-3739  
FAX (503) 378-8130

STUNT2N022-126

STATE OF OREGON  
WATER RESOURCES DEPARTMENT  
INTEROFFICE MEMO

May 11, 1994

TO: WATER RIGHT EXAMINERS

FROM: DON KNAUER

SUBJECT: PRE-1909 VESTED WATER RIGHT CLAIM MAPS

Alright you guys, this is a test, DO YOU KNOW WHAT TIME IT IS? The answer is, it's time to get the maps, reports, answers, mylars and all that kind of stuff back to the Water Resources Department. There's talk around the office of putting together a "map-patrol" with a tough leader to travel around and retrieve the required documents.

You may remember, I reviewed maps for compliance with Oregon Revised Statutes and Oregon Administrative Rules submitted to support pre-1909 vested water right claims. For the past few months and up to a year ago I have returned maps, requested mylars, asked for clarification, and asked for reports. Some of these files are getting stale.

It is very important that you give me something, preferably the map, mylar, report, etc. but at minimum you must give me a submittal date. The review of the files cannot be completed without the map, report, etc. It is a deterrent to the claimant, your client, for this issue to go unresolved.

If you need copies of anything in the files, just let me know. I have hand written below the file numbers of those I returned to you. The toll free number is 1-800-624-3199.

j:\wp51\swr\claimant\ewrememo.94

SWR-441	GRAHART
- 515	JENSEN
- 543	SMITH



April 6, 1993

JOHN B GEARHART  
2525 N 19TH ST  
COOS BAY OR 97420

Dear MR GEARHART,

This will acknowledge that your Surface Water Registration Statement in the name of JOHN B GEARHART has been received by our office. The fees in the amount of \$200.00 have been received and our receipt #95784 is enclosed. Your registration statement has been numbered SWR-441.

Our office will review your form and map in the near future. If necessary we will schedule a meeting with you that will include a site inspection. If there are problems with your form we are usually able to take care of them during our visit. We will be able to answer any questions you might have about the adjudication process at that time.

Please feel free to contact this office if you have any questions.

Sincerely,

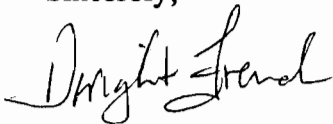

Dwight French  
Adjudication Section

Enclosure

J:\WP51\SWR\CLAIMANT\SWR-0441.001



---

3850 Portland Rd NE  
Salem, OR 97310  
(503) 378-3739  
FAX (503) 378-8130



TELEPHONE (503) 267-2872  
FAX (503) 267-0588

705 SO. 4TH, P.O. BOX 118  
COOS BAY, OREGON 97420

MEMORANDUM

**RECEIVED**

MAY 17 1994

WAT  
Dennis Goude

**DATE:** May 16, 1994  
**TO:** Don Knauer  
**FROM:** Dennis Goude  
**RE:** File SWR-441

Don:

Attached is the corrected map for SWR-441, it is now in compliance with OAR 690-14-170-1.

A handwritten signature in cursive script that reads "Dennis Goude".

PRE-1909 VESTED WATER RIGHTS APPLICATION MAP

LOCATED IN SECTION 22, T.28 S., R.11W., W.M., COOS COUNTY, OREGON

SCALE 1"=1320'

DATE SURVEYED: 12/29/92

FOR: JOHN B. GEARHART

BENEFICIAL USE CLAIMED: IN-STREAM STOCKWATER BASED ON 20 BEEF CATTLE  
SOURCE: DIRECTLY FROM THE EAST FORK COQUILLE RIVER

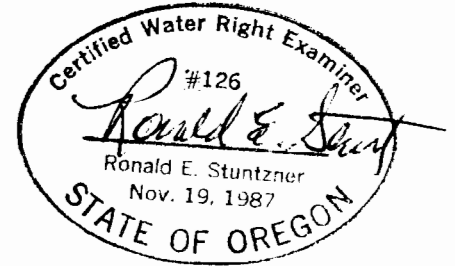
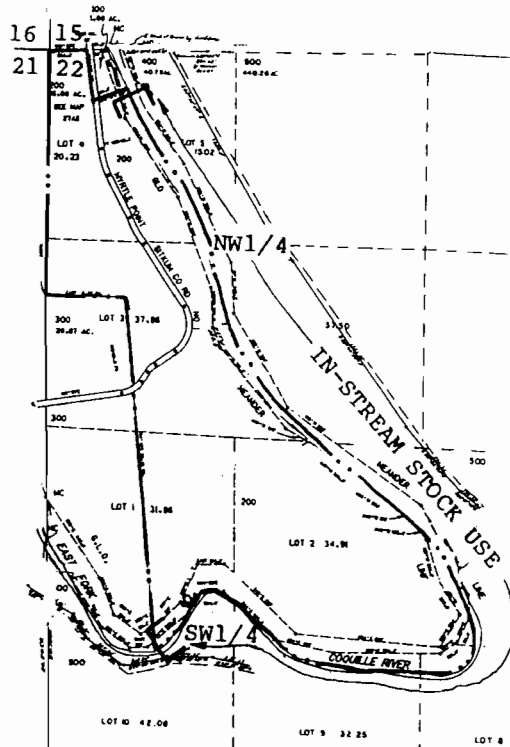

RECEIVED  
DEC 1 1992  
WATER RESOURCES DEPT  
SALEM, OREGON

EXAMINERS DISCLAIMER STATEMENT

THE PREPARATION OF THIS MAP WAS FOR THE PURPOSE OF IDENTIFYING THE LOCATION OF THE WATER RIGHT ONLY AND HAS NO INTENT TO PROVIDE DIMENSIONS OR LOCATION OF PROPERTY OWNERSHIP LINES.



BARGAIN AND SALE DEED

JOHN B. GEARHART, WILLIAM C. GEARHART, HAZEL G. CLARK, and HUGH L. GEARHART, each as an owner of an undivided one fourth interest as a tenant in common, convey to JOHN B. GEARHART, WILLIAM C. GEARHART, HAZEL G. CLARK, and HUGH L. GEARHART, each an undivided one fourth interest, with right of survivorship, thereby creating a tenancy in common in the life estate with cross-contingent remainders in the fee simple, that real property situated in Coos County, State of Oregon described as follows:

A parcel of land situated in Section 22, Township 28 South, Range 11 West of the Willamette Meridian, Coos County, Oregon, more particularly described as follows:

Beginning at the corner of Sections 15, 16, 21 and 22, Township 28 South, Range 11 West, Willamette Meridian; thence South 00° 41' 09" East 1330.09 feet to the North 1/16 corner between Sections 21 and 22; thence South 00° 41' 55" East 351.65 feet to a 5/8" rein. rod; thence North 89° 24' 03" East 536.60 feet to a 1" rein. rod; thence South 05° 31' 52" East 2,336.4 feet to the right bank of the East Fork of the Coquille River; thence upstream along said right bank 7,256 feet, more or less, to a point 275.35 feet South of the North line of said Section 22; thence South 70° 31' 14" West 156 feet along the South line of the parcel described in Deed 76-10-15636 to the easterly right of way line of the 40 ft. County Road; thence North 09° 09' 46" West along said R/W 331.1 feet to the North line of said Section 22; thence South 89° 51' 31" West 305.95 feet to the point of beginning containing 101.36 acres, more or less, of which 2.36 acres is County Road.

Tax Department Account Numbers 8268.90 and 8268.00

THIS INSTRUMENT WILL NOT ALLOW USE OF THE PROPERTY DESCRIBED IN THIS INSTRUMENT IN VIOLATION OF APPLICABLE LAND USE LAWS AND REGULATIONS. BEFORE SIGNING OR ACCEPTING THIS INSTRUMENT, THE PERSON ACQUIRING FEE TITLE TO THE PROPERTY SHOULD CHECK WITH THE APPROPRIATE CITY OR COUNTY PLANNING DEPARTMENT TO VERIFY APPROVED USES.

The true and actual consideration for this transfer is nil.

DATED this 9 day of June, 1988.

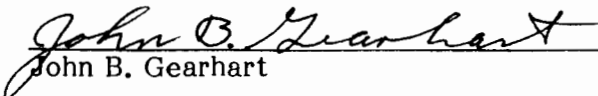
  
John B. Gearhart

BARGAIN AND SALE DEED - 1

Return to: John B. Gearhart  
2525 North 19th  
Coos Bay, OR 97420

RECEIVED

DEC 31 1992

WATER RESOURCES DEPT  
SALEM, OREGON

William C. Gearhart  
William C. Gearhart

Hazel G. Clark  
Hazel G. Clark

Hugh L. Gearhart  
Hugh L. Gearhart

STATE OF OREGON       )  
                                  ) ss.  
County of Coos         )

Personally appeared the above-named John B. Gearhart and acknowledged the foregoing instrument to be his voluntary act and deed. Before me this 9<sup>th</sup> day of June, 1988.

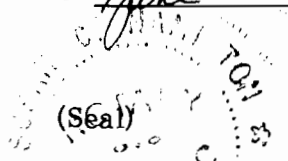

Susan C. Hamilton  
Notary Public for Oregon  
My Commission Expires: 2-6-92

STATE OF OREGON       )  
                                  ) ss.  
County of Coos         )

Personally appeared the above-named William C. Gearhart and acknowledged the foregoing instrument to be his voluntary act and deed. Before me this 14<sup>th</sup> day of June, 1988.

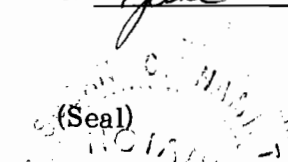

Susan C. Hamilton  
Notary Public for Oregon  
My Commission Expires: 2-6-92

STATE OF OREGON       )  
                                  ) ss.  
County of Coos         )

Personally appeared the above-named Hazel G. Clark and acknowledged the foregoing instrument to be her voluntary act and deed. Before me this 9<sup>th</sup> day of June, 1988.

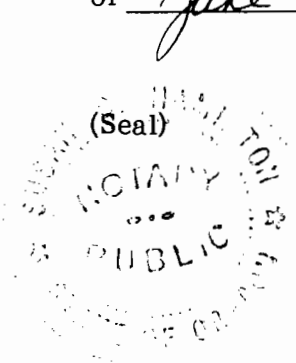

Susan C. Hamilton  
Notary Public for Oregon  
My Commission Expires: 2-6-92

STATE OF OREGON )  
 ) ss.  
County of Coos )

Personally appeared the above-named Hugh L. Gearhart and acknowledged the foregoing instrument to be his voluntary act and deed. Before me this 14<sup>th</sup> day of June, 1988.

Susan P. Hamelin  
Notary Public for Oregon  
My Commission Expires: 2-6-92

TAX STATEMENTS TO BE MAILED TO:

Hugh L. Gearhart  
HC 86, Box 151  
Myrtle Point, OR 97458

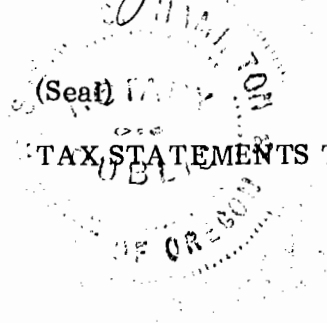

~~4043~~  
~~4349~~  
~~1867~~  
~~4047~~  
State of Oregon  
County of Coos  
88-6-0914-4049  
I, Mary Ann Wilson, County Clerk, certify the within instrument was filed for record at  
June 16 10:25 AM 88  
By J Taylor Deputy  
#pages - 3 - Fee \$ 15.00

Bryon R. Sheldon, unmarried

Warranty Deed.

to

Dated January 13, 1908

J. N. Gearhart.

Filed January 30, 1908

Book 49 Deeds, 362.

Consideration \$2800.00

**RECEIVED**

**DEC 31 1992**

WATER RESOURCE  
SALEM, OREGON

ACKNOWLEDGED in Coos County, Oregon, January 13, 1908  
before E. C. Roberts, Notary Public.

D E S C R I P T I O N

Beginning at the corner of Section 15, 16, 21 and 22, in Township 28 South, Range 11 West, Willamette Meridian and running thence South 25.10 chains to a fir stake marked C.S. from which a white fir 15 inches in diameter bears North 24 links, thence East 8.09 chains to a first stake marked C. S. from which a white fir 12 inches in diameter bears South  $77\frac{1}{2}^{\circ}$  West 33 links, thence South  $4^{\circ}$  and 45' East 35.40 chains to the right bank of the East fork of the Coquille River to a stake marked C.S. from which a Myrtle 60 inches in diameter bears North  $15^{\circ}$  West 35 links, thence up stream along said right bank to the line between Sections 15 and 22, thence North  $89^{\circ}$  and 25' West 625 chains to the place of beginning containing 97.03 acres. Also all frontage between said described tract of land and low water line of said East Fork.

GRANTING WORDS: Grant, Bargain, sell and convey.

COVENANTS: Grantors are lawfully seized of said premises; free from all incumbrances; and will warrant and defend the same against all lawful claims.

WITNESSES: E. C. Roberts, L. A. Roberts.

Geo. F. Folsom, Ella

C. Folsom, his wife,

to

Byron R. Sheldon.

Quit Claim Deed.

Dated January 14, 1908

Filed January 30, 1908

Book 49 Deeds, 361

Consideration \$10.00

RECEIVED

DEC 31 1992

WATER RESOURCES  
SALEM, OREGON

ACKNOWLEDGED in Coos County, Oregon, 14th of January, 1908,  
before E. C. Roberts, Notary Public.

D E S C R I P T I O N

Beginning at the corner of Sections 15,16,21 and 22 in Township 28 South, Range 11 West, Willamette Meridian, and running thence South 25.10 chains to a fir stake marked C.S. from which a white fir 15 inches in diameter bears North 24 links, thence East 8.09 chains to a fir stake marked C.S. from which a white fir 12 inches in diameter bears South  $77\frac{1}{2}^{\circ}$  West 33 links, thence South  $4^{\circ} 45'$  East 35.40 chains to the right bank of the East fork of the Coquille River to a stake marked C.S. from which a Myrtle 60 inches in diameter bears North  $15^{\circ}$  West 35 links, thence up stream along said right bank to the line between Section 15 and 22, thence North  $89^{\circ} 25'$  West 6.25 chains to the place of beginning, containing 97.03 acres. Also all frontage, between said described tract of land and low water line of said East fork.

RECITES: This deed is made for the purpose of correcting an error in description in deed from grantors herein, dated the 20th day of May, 1907, and recorded the 29th day of May, 1907, in Book 46 on page 494 Record of Deeds for Coos County, Oregon.

GRANTING WORDS: Remise. release and quit claim.



Geo. F. Folsom, Ella

Warranty Deed.

C. Folsom, his wife,

Dated May 20, 1907

to

Filed May 29, 1907

Byron R. Sheldon.

Book 46 Deeds, 494

Consideration \$10.00

ACKNOWLEDGED in Coos County, Oregon, May 20, 1907,  
before E. G. D. Holden, Notary Public.

D E S C R I P T : I O N

Beginning at the corner of Sections 15, 16, 21 and 22,  
Township 28 South, Range, 11 West of the Willamette  
Meridian, and running thence South 25.10 chains to a  
first stake marked "C.S." from which a white fir 15 inches  
in diameter bears North 24 links thence East 8.09 chains,  
to a fir stake marked "C.S." from which a white fir  
12 inches in diameter bears South  $77\frac{1}{2}^{\circ}$  West 33 links  
thence South  $(40^{\circ} 45')$  East 35.40 chains to the right  
bank of the east fork of Coquille River to a stake marked  
"C.S." from which a myrtle 60 inches in diameter bears  
North  $15^{\circ}$  West 35 links, thence up stream along said  
right bank to line between sections 15 and 22, thence  
North  $89^{\circ} 25'$  West 6.25 chains to the place of beginning,  
containing 97.03 acres. Also all the frontage between  
said described tract of land and low water mark of said  
East Fork. All in Coos County, Oregon.

Error

GRANTING WORDS: Grant, bargain, sell and convey.

COVENANTS: Grantors are lawfully seized of said premises;  
free from all incumbrances; and they will warrant and defend  
the same against all lawful claims.

WITNESSES: Albert Folsom, E.G.D. Holden.

Witnesses: Albert Folsom, E.G.D. Holden.

Witnesses: G. F. Folsom, J. C. Roberts.

RECEIVED  
DEC 31 1992  
WATER RESOURCES DEPT.  
SALEM, OREGON

D E E D.

Dated April 2, 1900.

Recorded April 25, 1900.

Mary E. Pratt, widow,

to

George F. Folsom and

James A. Deuvault.

**RECEIVED**  
**DEC 31 1992**  
WATER RESOURCES DEPT.  
SALEM, OREGON

Consideration \$1000.

Grant, bargain, sell and convey, "Land situate in the County of Coos, State of Oregon and bounded and described as follows, to-wit: Lots one, two, three and four in section twenty two, township 28 south of range eleven west in Coos County, Oregon, containing one hundred and twenty four and  $87/100$  acres."

(Signed and sealed.)

Witnesses, W.A. Mackinder, Robert Graf.

I.R. stamp \$1.

Acknowledged in Napa County, California, April 27, 1900, before W.A. Mackinder, Notary Public in and for Napa County, State of California. Seal.

March 15, 1993

RECEIVED

MAR 17 1993

Oregon Water Resources Department  
3850 Portland RD. N.E.  
Salem, OR 97310

WATER RESOURCES DEPT.  
SALEM, OREGON

Gentlemen: RE - Pre - 1909 vested waterright claim dated  
Dec. 29, 1992. Mailed Dec. 30, 1992.  
Sec. 22 T. 28 S. R. 11 W.W.M.

- A. Enclosed find copies of Assessor's Tax Roll for 1882 - 1883 and from 1901 to 1922.
- B. Also find J. N. Gearhart's copies of Assessor's Certificates from 1908 to 1925 and I have the copies from 1942 to 1974.
- C. Summary of the above record plus the record to 1993.

For your information a one inch elec. pump was installed on April 18, 1960 for livestock water and for irrigation.

I can recall when my father, J. N. Gearhart, made the water right survey in 1918. Permit No. 3995

My father shipped the first car-load of cattle from Coos County to Portland in 1916.

My brother, Hugh L. Gearhart, has operated the ranch since about 1970.

I, John B. Gearhart, do hereby certify that the above information correctly represents the facts.

REGISTERED  
PROFESSIONAL  
LAND SURVEYOR

*John B. Gearhart*  
OREGON  
MAY 8, 1959  
JOHN B. GEARHART  
470



A.

RECEIVED

MAR 17 1993

WATER RESOURCES DEPT.  
SALEM, OREGON

Copies of Assessor's record 1882 to 1922

WOOD COUNTY, OREGON  
ABSTRACT OF  
ASSESSMENT & TAX ROLL

Tax Year	Assess&Tax/ Pers. Prop. Roll	Assess&Tax Roll	Personal Property Roll	Vol. No.	Pg. No.	NAME	School Dist.	Sec	Twp.	Range	LAND DESCRIPTION
1883	✓				106	Tampkins E.W		24	285	11W	Lots 1, 2, 3, 4

# Acres Tillable Land	\$ of Tillable Land	# Acres Non-Till. Land	\$ of Non-Till. Land	\$ of Bldg & Other Imp.	\$ of Rolling Stock	\$ of Steamboats, Sailboats, Stationery Engines & Manufact'g Machinery	\$ of Merch'ndise & Stock in Trade	Farming Implements Wagons, Carriages Etc.	Household Furniture, Watches, Jewelry Etc.	# of Horses & Mules	\$ of Horses & Mules	# of Cattle	\$ of Cattle	# of Sheep & Goats	\$ of Sheep & Goats	# of Swine	\$ of Swine
124	350								25	1	50	4	56			11	40

Date 4/11/93 Supervisor J. Anglin

WOOD COUNTY, OREGON  
ABSTRACT OF  
ASSESSMENT & TAX ROLL

Tax Year	Assess&Tax/ Pers. Prop. Roll	Assess&Tax Roll	Personal Property Roll	Vol. No.	Pg. No.	NAME	School Dist.	Sec	Twp.	Range	LAND DESCRIPTION
1892	✓				70	Tampkins E.W		22	28	11	Lots 1, 2, 3, 4

# Acres Tillable Land	\$ of Tillable Land	# Acres Non-Till. Land	\$ of Non-Till. Land	\$ of Bldg & Other Imp.	\$ of Rolling Stock	\$ of Steamboats, Sailboats, Stationery Engines & Manufact'g Machinery	\$ of Merch'ndise & Stock in Trade	Farming Implements Wagons, Carriages Etc.	Household Furniture, Watches, Jewelry Etc.	# of Horses & Mules	\$ of Horses & Mules	# of Cattle	\$ of Cattle	# of Sheep & Goats	\$ of Sheep & Goats	# of Swine	\$ of Swine
124	300									1	25	5	35			12	18

Date 4/11/93 Supervisor J. Anglin

RECEIVED

MAR 17 1993

WATER RESOURCES DEPT.  
SALEM, OREGON

WOOD COUNTY, OREGON  
ABSTRACT OF  
ASSESSMENT & TAX ROLL

Tax Year	Assess&Tax/ Pers. Prop. Roll	Assess&Tax Roll	Personal Property Roll	Vol. No.	Pg. No.	NAME	School Dist.	Sec	Twsp.	Range	LAND DESCRIPTION	# of Horses & Mules	\$ of Horses & Mules	# of Cattle	\$ of Cattle	# of Sheep & Goats	\$ of Sheep & Goats	# of Swine	\$ of Swine		
1901	✓			1	115	Folsom Geo	—	22	28	11	Bo 911 Sec 15-16-21 - S 25.10 ch E 8.09 ch, S 40.45'E 35.40 ch to Pt Bank E Fork Logville River, run upstream along Pt Bank to line between Sec 15-22-21 & 25-21-21 6.25 ch to beginning	1	20	2	30					5	10

Date 1-11-93 Supervisor R. Kuntall

WOOD COUNTY, OREGON  
ABSTRACT OF  
ASSESSMENT & TAX ROLL

Tax Year	Assess&Tax/ Pers. Prop. Roll	Assess&Tax Roll	Personal Property Roll	Vol. No.	Pg. No.	NAME	School Dist.	Sec	Twsp.	Range	LAND DESCRIPTION	# of Horses & Mules	\$ of Horses & Mules	# of Cattle	\$ of Cattle	# of Sheep & Goats	\$ of Sheep & Goats	# of Swine	\$ of Swine
1902	✓				117	Folsom George	74	22	28	1	SAME AS ABOVE	1	20	5	55			4	8

Date 1-11-93 Supervisor R. Kuntall

**RECEIVED**  
 MAR 17 1993  
 WATER RESOURCES DEPT.  
 SALEM, OREGON

WOODS COUNTY, OREGON  
 ABSTRACT OF  
 ASSESSMENT & TAX ROLL

Tax Year	Assess&Tax/ Pers. Prop. Roll	Assess&Tax Roll	Personal Property Roll	Vol. No.	Pg. No.	NAME	School Dist.	Sec	Twsp.	Range	LAND DESCRIPTION
1903	✓				130	Folsom Geo	74	22	28	11	SAME

# Acres Tillable Land	\$ of Tillable Land	# Acres Non-Till. Land	\$ of Non-Till. Land	\$ of Bldg & Other Imp.	\$ of Rolling Stock	\$ of Steamboats, Sailboats, Stationery Engines & Manufact'g Machinery	\$ of Merch'ndise & Stock in Trade	Farming Implements Wagons, Carriages Etc.	Household Furniture, Watches, Jewelry Etc.	# of Horses & Mules	\$ of Horses & Mules	# of Cattle	\$ of Cattle	# of Sheep & Goats	\$ of Sheep & Goats	# of Swine	\$ of Swine
7	56	90	250	60					30	1	20	7	75	4	5	2	4

Date 1/11/93 Supervisor J Anglin

WOODS COUNTY, OREGON  
 ABSTRACT OF  
 ASSESSMENT & TAX ROLL

Tax Year	Assess&Tax/ Pers. Prop. Roll	Assess&Tax Roll	Personal Property Roll	Vol. No.	Pg. No.	NAME	School Dist.	Sec	Twsp.	Range	LAND DESCRIPTION
1904	✓			1	114	Folsom George	74	22	28	11	SAME

# Acres Tillable Land	\$ of Tillable Land	# Acres Non-Till. Land	\$ of Non-Till. Land	\$ of Bldg & Other Imp.	\$ of Rolling Stock	\$ of Steamboats, Sailboats, Stationery Engines & Manufact'g Machinery	\$ of Merch'ndise & Stock in Trade	Farming Implements Wagons, Carriages Etc.	Household Furniture, Watches, Jewelry Etc.	# of Horses & Mules	\$ of Horses & Mules	# of Cattle	\$ of Cattle	# of Sheep & Goats	\$ of Sheep & Goats	# of Swine	\$ of Swine
7	60	90	250	160					35	1	20	21	171	3	4	7	14

Date 1/11/93 Supervisor J Anglin



RECEIVED

MAR 17 1993

WATER RESOURCES DEPT.  
SALEM, OREGON

WOODS COUNTY, OREGON  
ABSTRACT OF  
ASSESSMENT & TAX ROLL

Tax Year	Assess&Tax/ Pers. Prop. Roll	Assess&Tax Roll	Personal Property Roll	Vol. No.	Pg. No.	NAME	School Dist.	Sec	Twsp.	Range	LAND DESCRIPTION
1905	✓			1	120	Folsom Geo	74	22	28	11	SAME

# Acres Tillable Land	\$ of Tillable Land	# Acres Non-Till. Land	\$ of Non-Till. Land	\$ of Bldg & Other Imp.	\$ of Rolling Stock	\$ of Steamboats, Sailboats, Stationery Engines & Manufact'g Machinery	\$ of Merch'ndise & Stock in Trade	Farming Implements Wagons, Carriages Etc.	Household Furniture, Watches, Jewelry Etc.	# of Horses & Mules	\$ of Horses & Mules	# of Cattle	\$ of Cattle	# of Sheep & Goats	\$ of Sheep & Goats	# of Swine	\$ of Swine
10	400	87	680	350					35	2	80	15	170			2	6

Date 1-11-93 Supervisor R. Kimball

WOODS COUNTY, OREGON  
ABSTRACT OF  
ASSESSMENT & TAX ROLL

Tax Year	Assess&Tax/ Pers. Prop. Roll	Assess&Tax Roll	Personal Property Roll	Vol. No.	Pg. No.	NAME	School Dist.	Sec	Twsp.	Range	LAND DESCRIPTION
1906	✓			1	227	Folsom George	74	22	28	11	SAME

# Acres Tillable Land	\$ of Tillable Land	# Acres Non-Till. Land	\$ of Non-Till. Land	\$ of Bldg & Other Imp.	\$ of Rolling Stock	\$ of Steamboats, Sailboats, Stationery Engines & Manufact'g Machinery	\$ of Merch'ndise & Stock in Trade	Farming Implements Wagons, Carriages Etc.	Household Furniture, Watches, Jewelry Etc.	# of Horses & Mules	\$ of Horses & Mules	# of Cattle	\$ of Cattle	# of Sheep & Goats	\$ of Sheep & Goats	# of Swine	\$ of Swine
10	400	87	650	350					35	2	70	16	152			1	4

Date 1-11-93 Supervisor R. Kimball

RECEIVED

MAR 17 1993

WATER RESOURCES DEPT.  
SALEM, OREGON

WOODS COUNTY, OREGON  
ABSTRACT OF  
ASSESSMENT & TAX ROLL

Tax Year	Assess&Tax/ Pers. Prop. Roll	Assess&Tax Roll	Personal Property Roll	Vol. No.	Pg. No.	NAME	School Dist.	Sec	Twsp.	Range	LAND DESCRIPTION						
1907		✓	✓		53 6	Folsom George	74	22	28	11	Deed Book 33, pg 601						
# Acres Tillable Land	\$ of Tillable Land	# Acres Non-Till. Land	\$ of Non-Till. Land	\$ of Bldg & Other Imp.	\$ of Rolling Stock	\$ of Steamboats, Sailboats, Stationery Engines & Manufact'g Machinery	\$ of Merch'ndise & Stock in Trade	Farming Implements Wagons, Carriages Etc.	Household Furniture, Watches, Jewelry Etc.	# of Horses & Mules	\$ of Horses & Mules	# of Cattle	\$ of Cattle	# of Sheep & Goats	\$ of Sheep & Goats	# of Swine	\$ of Swine
10	400	87	680	350					35	2	80	11	115			1	2

Date 1-11-93 Supervisor R. Kimball

WOODS COUNTY, OREGON  
ABSTRACT OF  
ASSESSMENT & TAX ROLL

Tax Year	Assess&Tax/ Pers. Prop. Roll	Assess&Tax Roll	Personal Property Roll	Vol. No.	Pg. No.	NAME	School Dist.	Sec	Twsp.	Range	LAND DESCRIPTION						
1908		✓	✓	3 1	15 61	Gearhart, W.N.	74	22	28	11	Deed Book 49 - 362						
# Acres Tillable Land	\$ of Tillable Land	# Acres Non-Till. Land	\$ of Non-Till. Land	\$ of Bldg & Other Imp.	\$ of Rolling Stock	\$ of Steamboats, Sailboats, Stationery Engines & Manufact'g Machinery	\$ of Merch'ndise & Stock in Trade	Farming Implements Wagons, Carriages Etc.	Household Furniture, Watches, Jewelry Etc.	# of Horses & Mules	\$ of Horses & Mules	# of Cattle	\$ of Cattle	# of Sheep & Goats	\$ of Sheep & Goats	# of Swine	\$ of Swine
10	400	87	680	350					30	2	60	19	155			1	2

Date 1/11/93 Supervisor J. Anglin

RECEIVED

MAR 17 1993

WATER RESOURCES DEPT.  
SALEM, OREGON

WOODS COUNTY, OREGON  
ABSTRACT OF  
ASSESSMENT & TAX ROLL

Tax Year	Assess&Tax/ Pers. Prop. Roll	Assess&Tax Roll	Personal Property Roll	Vol. No.	Pg. No.	NAME	School Dist.	Sec	Twsp.	Range	LAND DESCRIPTION
1909		✓	✓	3 1	17 69	Georchart J.N.	74	22	28	11	BK 49-362

# Acres Tillable Land	\$ of Tillable Land	# Acres Non-Till. Land	\$ of Non-Till. Land	\$ of Bldg & Other Imp.	\$ of Rolling Stock	\$ of Steamboats, Sailboats, Stationery Engines & Manufact'g Machinery	\$ of Merch'ndise & Stock in Trade	Farming Implements Wagons, Carriages Etc.	Household Furniture, Watches, Jewelry Etc.	# of Horses & Mules	\$ of Horses & Mules	# of Cattle	\$ of Cattle	# of Sheep & Goats	\$ of Sheep & Goats	# of Swine	\$ of Swine
10	400	87	680	350				50	30	2	60	22	225			18	36

Date 1/11/93 Supervisor *J. Anglin*

WOODS COUNTY, OREGON  
ABSTRACT OF  
ASSESSMENT & TAX ROLL

Tax Year	Assess&Tax/ Pers. Prop. Roll	Assess&Tax Roll	Personal Property Roll	Vol. No.	Pg. No.	NAME	School Dist.	Sec	Twsp.	Range	LAND DESCRIPTION
1910		✓	✓	3 1	15 70	J.N. Georchart	74	22	28	11	49-362

# Acres Tillable Land	\$ of Tillable Land	# Acres Non-Till. Land	\$ of Non-Till. Land	\$ of Bldg & Other Imp.	\$ of Rolling Stock	\$ of Steamboats, Sailboats, Stationery Engines & Manufact'g Machinery	\$ of Merch'ndise & Stock in Trade	Farming Implements Wagons, Carriages Etc.	Household Furniture, Watches, Jewelry Etc.	# of Horses & Mules	\$ of Horses & Mules	# of Cattle	\$ of Cattle	# of Sheep & Goats	\$ of Sheep & Goats	# of Swine	\$ of Swine
10	400	87	500	350				50	40	3	70	17	215			7	12

Date 1/11/93 Supervisor *R. Kimball*



RECEIVED

MAR 17 1993

WATER RESOURCES DEPT.  
SALEM, OREGON

WOOD COUNTY, OREGON  
ABSTRACT OF  
ASSESSMENT & TAX ROLL

Tax Year	Assess&Tax/ Pers. Prop. Roll	Assess&Tax Roll	Personal Property Roll	Vol. No.	Pg. No.	NAME	School Dist.	Sec	Twsp.	Range	LAND DESCRIPTION										
1911		✓		3	16	J.N. Gearhart	74	22	28	11											
				1	85																
# Acres Tillable Land	\$ of Tillable Land	# Acres Non-Till. Land	\$ of Non-Till. Land	\$ of Bldg & Other Imp.	\$ of Rolling Stock	\$ of Steamboats, Sailboats, Stationery Engines & Manufact'g Machinery	\$ of Merch'ndise & Stock in Trade	Farming Implements Wagons, Carriages Etc.	Household Furniture, Watches, Jewelry Etc.	# of Horses & Mules	\$ of Horses & Mules	# of Cattle	\$ of Cattle	# of Sheep & Goats	\$ of Sheep & Goats	# of Swine	\$ of Swine				
10	500	87	625	300				50	40	3	75	12	195			8	30				

Date 1-11-93 Supervisor R. Kimball

WOOD COUNTY, OREGON  
ABSTRACT OF  
ASSESSMENT & TAX ROLL

Tax Year	Assess&Tax/ Pers. Prop. Roll	Assess&Tax Roll	Personal Property Roll	Vol. No.	Pg. No.	NAME	School Dist.	Sec	Twsp.	Range	LAND DESCRIPTION										
1912		✓	✓	1	56	Gearhart, J.N.	74	22	28	11	49/362										
				3	15																
# Acres Tillable Land	\$ of Tillable Land	# Acres Non-Till. Land	\$ of Non-Till. Land	\$ of Bldg & Other Imp.	\$ of Rolling Stock	\$ of Steamboats, Sailboats, Stationery Engines & Manufact'g Machinery	\$ of Merch'ndise & Stock in Trade	Farming Implements Wagons, Carriages Etc.	Household Furniture, Watches, Jewelry Etc.	# of Horses & Mules	\$ of Horses & Mules	# of Cattle	\$ of Cattle	# of Sheep & Goats	\$ of Sheep & Goats	# of Swine	\$ of Swine				
10	500	87	625	300				50	40	3	125	14	216			13	52				

Date 1/11/93 Supervisor J. Anglin

RECEIVED  
 MAR 17 1993  
 WATER RESOURCES DEPT  
 SALEM, OREGON

WOODS COUNTY, OREGON  
 ABSTRACT OF  
 ASSESSMENT & TAX ROLL

Tax Year	Assess&Tax/ Pers. Prop. Roll	Assess&Tax Roll	Personal Property Roll	Vol. No.	Pg. No.	NAME	School Dist.	Sec	Twsp.	Range	LAND DESCRIPTION								
1913		✓	✓	3	16	J.N. Gearhart	74	22	28	11									
# Acres Tillable Land	\$ of Tillable Land	# Acres Non-Till. Land	\$ of Non-Till. Land	\$ of Bldg & Other Imp.	\$ of Rolling Stock	\$ of Steamboats, Sailboats, Stationery Engines & Manufact'g Machinery	\$ of Merch'ndise & Stock in Trade	Farming Implements Wagons, Carriages Etc.	Household Furniture, Watches, Jewelry Etc.	# of Horses & Mules	\$ of Horses & Mules	# of Cattle	\$ of Cattle	# of Sheep & Goats	\$ of Sheep & Goats	# of Swine	\$ of Swine		
10	550	87	680	300				50		2	110	15	290			14	40		

Date 1-11-93 Supervisor R. Kimball

WOODS COUNTY, OREGON  
 ABSTRACT OF  
 ASSESSMENT & TAX ROLL

Tax Year	Assess&Tax/ Pers. Prop. Roll	Assess&Tax Roll	Personal Property Roll	Vol. No.	Pg. No.	NAME	School Dist.	Sec	Twsp.	Range	LAND DESCRIPTION								
1914		✓	✓	3	17	J.N. Gearhart	74	22	28	11									
# Acres Tillable Land	\$ of Tillable Land	# Acres Non-Till. Land	\$ of Non-Till. Land	\$ of Bldg & Other Imp.	\$ of Rolling Stock	\$ of Steamboats, Sailboats, Stationery Engines & Manufact'g Machinery	\$ of Merch'ndise & Stock in Trade	Farming Implements Wagons, Carriages Etc.	Household Furniture, Watches, Jewelry Etc.	# of Horses & Mules	\$ of Horses & Mules	# of Cattle	\$ of Cattle	# of Sheep & Goats	\$ of Sheep & Goats	# of Swine	\$ of Swine		
10	550	87	680	300				50		2	120	11	240			14	40		

Date 1-11-93 Supervisor R. Kimball



RECEIVED  
 MAR 17 1993  
 WATER RESOURCES DEPT.  
 SALEM, OREGON

COOS COUNTY, OREGON  
 ABSTRACT OF  
 ASSESSMENT & TAX ROLL

Tax Year	Assess&Tax/ Pers. Prop. Roll	Assess&Tax Roll	Personal Property Roll	Vol. No.	Pg. No.	NAME	School Dist.	Sec	Twp.	Range	LAND DESCRIPTION
1915		✓	✓	3 1	17 71	J.M. Gearhart	74	22	25	11	49/362

# Acres Tillable Land	\$ of Tillable Land	# Acres Non-Till. Land	\$ of Non-Till. Land	\$ of Bldg & Other Imp.	\$ of Rolling Stock	\$ of Steamboats, Sailboats, Stationery Engines & Manufact'g Machinery	\$ of Merch'ndise & Stock in Trade	Farming Implements Wagons, Carriages Etc.	Household Furniture, Watches, Jewelry Etc.	# of Horses & Mules	\$ of Horses & Mules	# of Cattle	\$ of Cattle	# of Sheep & Goats	\$ of Sheep & Goats	# of Swine	\$ of Swine
10	550	57	650	300				50		3	180	15	320			1	10

Date 1/12/93 Supervisor J. Anglin

COOS COUNTY, OREGON  
 ABSTRACT OF  
 ASSESSMENT & TAX ROLL

Tax Year	Assess&Tax/ Pers. Prop. Roll	Assess&Tax Roll	Personal Property Roll	Vol. No.	Pg. No.	NAME	School Dist.	Sec	Twp.	Range	LAND DESCRIPTION
1916		✓	✓	3 1	17 72		74	22	25	11	49/362

# Acres Tillable Land	\$ of Tillable Land	# Acres Non-Till. Land	\$ of Non-Till. Land	\$ of Bldg & Other Imp.	\$ of Rolling Stock	\$ of Steamboats, Sailboats, Stationery Engines & Manufact'g Machinery	\$ of Merch'ndise & Stock in Trade	Farming Implements Wagons, Carriages Etc.	Household Furniture, Watches, Jewelry Etc.	# of Horses & Mules	\$ of Horses & Mules	# of Cattle	\$ of Cattle	# of Sheep & Goats	\$ of Sheep & Goats	# of Swine	\$ of Swine
10	550	57	650	300				50		3	180	25	425			11	35

Date 1/12/93 Supervisor J. Anglin

RECEIVED  
 MAR 17 1993  
 WATER RESOURCES DEPT  
 SALEM, OREGON

WOODS COUNTY, OREGON  
 ABSTRACT OF  
 ASSESSMENT & TAX ROLL

Tax Year	Assess&Tax/ Pers. Prop. Roll	Assess&Tax Roll	Personal Property Roll	Vol. No.	Pg. No.	NAME	School Dist.	Sec	Twsp.	Range	LAND DESCRIPTION						
1917			✓	3 1	12 188	J.N. Gearhart	(74)	22	25	11	49/362						
# Acres Tillable Land	\$ of Tillable Land	# Acres Non-Till. Land	\$ of Non-Till. Land	\$ of Bldg & Other Imp.	\$ of Rolling Stock	\$ of Steamboats, Sailboats, Stationery Engines & Manufact'g Machinery	\$ of Merch'ndise & Stock in Trade	Farming Implements Wagons, Carriages Etc.	Household Furniture, Watches, Jewelry Etc.	# of Horses & Mules	\$ of Horses & Mules	# of Cattle	\$ of Cattle	# of Sheep & Goats	\$ of Sheep & Goats	# of Swine	\$ of Swine
10	660	85	660	300				50		3	180	17	430			9	45

Date 1/12/93 Supervisor J. Anglin

WOODS COUNTY, OREGON  
 ABSTRACT OF  
 ASSESSMENT & TAX ROLL

Tax Year	Assess&Tax/ Pers. Prop. Roll	Assess&Tax Roll	Personal Property Roll	Vol. No.	Pg. No.	NAME	School Dist.	Sec	Twsp.	Range	LAND DESCRIPTION						
1918		✓	✓	3 1	15 134	J.N. Gearhart	74	22	28	11	4						
# Acres Tillable Land	\$ of Tillable Land	# Acres Non-Till. Land	\$ of Non-Till. Land	\$ of Bldg & Other Imp.	\$ of Rolling Stock	\$ of Steamboats, Sailboats, Stationery Engines & Manufact'g Machinery	\$ of Merch'ndise & Stock in Trade	Farming Implements Wagons, Carriages Etc.	Household Furniture, Watches, Jewelry Etc.	# of Horses & Mules	\$ of Horses & Mules	# of Cattle	\$ of Cattle	# of Sheep & Goats	\$ of Sheep & Goats	# of Swine	\$ of Swine
12	1320	85	660	300		25		50		3	150	20	495			10	100

Date 1/12/93 Supervisor J. Anglin

RECEIVED

MAR 17 1993

WATER RESOURCES DEPT.  
SALEM, OREGON

WOODS COUNTY, OREGON  
ABSTRACT OF  
ASSESSMENT & TAX ROLL

Tax Year	Assess&Tax/ Pers. Prop. Roll	Assess&Tax Roll	Personal Property Roll	Vol. No.	Pg. No.	NAME	School Dist.	Sec	Twsp.	Range	LAND DESCRIPTION
1919		✓	✓	3	9	J.N. Gearhart	74	22	28	11	49/362

# Acres Tillable Land	\$ of Tillable Land	# Acres Non-Till. Land	\$ of Non-Till. Land	\$ of Bldg & Other Imp.	\$ of Rolling Stock	\$ of Steamboats, Sailboats, Stationery Engines & Manufact'g Machinery	\$ of Merch'ndise & Stock in Trade	Farming Implements Wagons, Carriages Etc.	Household Furniture, Watches, Jewelry Etc.	# of Horses & Mules	\$ of Horses & Mules	# of Cattle	\$ of Cattle	# of Sheep & Goats	\$ of Sheep & Goats	# of Swine	\$ of Swine
16	1400	81	640	300		25		50		3	150	17	525			11	110

Date 1-12-93 Supervisor R. Kimball

WOODS COUNTY, OREGON  
ABSTRACT OF  
ASSESSMENT & TAX ROLL

Tax Year	Assess&Tax/ Pers. Prop. Roll	Assess&Tax Roll	Personal Property Roll	Vol. No.	Pg. No.	NAME	School Dist.	Sec	Twsp.	Range	LAND DESCRIPTION
1920		✓		3	11	J.N. Gearhart	74	22	28	11	49/362

# Acres Tillable Land	\$ of Tillable Land	# Acres Non-Till. Land	\$ of Non-Till. Land	\$ of Bldg & Other Imp.	\$ of Rolling Stock	\$ of Steamboats, Sailboats, Stationery Engines & Manufact'g Machinery	\$ of Merch'ndise & Stock in Trade	Farming Implements Wagons, Carriages Etc.	Household Furniture, Watches, Jewelry Etc.	# of Horses & Mules	\$ of Horses & Mules	# of Cattle	\$ of Cattle	# of Sheep & Goats	\$ of Sheep & Goats	# of Swine	\$ of Swine
20	1600	77	610	300						3	120	18	520			10	40

Date \_\_\_\_\_ Supervisor \_\_\_\_\_



RECEIVED

MAR 17 1993

WATER RESOURCES DEPT.  
SALEM, OREGON

Copies of Assessor's Record 1882 to 1922

WOODS COUNTY, OREGON  
ABSTRACT OF  
ASSESSMENT & TAX ROLL

Tax Year	Assess&Tax/ Pers. Prop. Roll	Assess&Tax Roll	Personal Property Roll	Vol. No.	Pg. No.	NAME	School Dist.	Sec	Twsp.	Range	LAND DESCRIPTION						
1921		✓	✓	3	9	J. N. Gearhart	74	22	28	11	49/362						
# Acres Tillable Land	\$ of Tillable Land	# Acres Non-Till. Land	\$ of Non-Till. Land	\$ of Bldg & Other Imp.	\$ of Rolling Stock	\$ of Steamboats, Sailboats, Stationery Engines & Manufact'g Machinery	\$ of Merch'dnise & Stock in Trade	Farming Implements Wagons, Carriages Etc.	Household Furniture, Watches, Jewelry Etc.	# of Horses & Mules	\$ of Horses & Mules	# of Cattle	\$ of Cattle	# of Sheep & Goats	\$ of Sheep & Goats	# of Swine	\$ of Swine
20	2000	77	610	300		25		50		2	120	16	430			12	80

Date 1-12-93 Supervisor R. Kimball

WOODS COUNTY, OREGON  
ABSTRACT OF  
ASSESSMENT & TAX ROLL

Tax Year	Assess&Tax/ Pers. Prop. Roll	Assess&Tax Roll	Personal Property Roll	Vol. No.	Pg. No.	NAME	School Dist.	Sec	Twsp.	Range	LAND DESCRIPTION						
1922		✓	✓	3	11	J. N. Gearhart	74	22	28	11	49/362						
# Acres Tillable Land	\$ of Tillable Land	# Acres Non-Till. Land	\$ of Non-Till. Land	\$ of Bldg & Other Imp.	\$ of Rolling Stock	\$ of Steamboats, Sailboats, Stationery Engines & Manufact'g Machinery	\$ of Merch'dnise & Stock in Trade	Farming Implements Wagons, Carriages Etc.	Household Furniture, Watches, Jewelry Etc.	# of Horses & Mules	\$ of Horses & Mules	# of Cattle	\$ of Cattle	# of Sheep & Goats	\$ of Sheep & Goats	# of Swine	\$ of Swine
25	2500	77	500	300		25		50		2	120	19	395			11	55

Date 1/12/93 Supervisor J. Anglin

B.

ASSESSOR'S CERTIFICATE

FOR

COOS COUNTY, OREGON

I hereby certify that I have this 27 day of March 1908, assessed J. N. Gearhart of Coos County, Oregon, for the year 1908, and the following is a true and correct list of property subject to taxation:

Table with 3 columns: No., VALUE, VALUE OF IMPROVEMENTS. Rows include Acres of Land (97, 1080, 350), Town lots, Total (1430), Machinery, Merchandise, Farming Implements, Money, Notes and Accounts, Household Furniture (30), Horses and Mules (2, 60), Cattle (19, 155), Sheep, Swine (1, 2), Dogs (1, 2).

Total \$ 1679
Exemption \$ 30
Taxable \$ 1649

T. J. Thrift Assessor
By W. A. Hansen Deputy

ASSESSOR'S CERTIFICATE

FOR

COOS COUNTY, OREGON

I hereby certify that I have this 31 day of March 1908, assessed J. N. Gearhart of Coos County, Oregon, for the year 1908, and the following is a true and correct list of property subject to taxation:

Table with 3 columns: No., VALUE, VALUE OF IMPROVEMENTS. Rows include Acres of Land (97, 900, 350), Town lots, Total, Machinery, Merchandise, Farming Implements (50), Money, Notes and Accounts, Household Furniture (30), Horses and Mules (2, 60), Cattle (22, 225), Sheep, Swine (18, 36), 1 dog (5).

Total \$
Exemption \$
Taxable \$ 1656

T. J. Thrift Assessor
By L. Spires Deputy

RECEIVED
MAR 17 1993
WATER RESOURCES DEPT
SALEM, OREGON

# ASSESSOR'S CERTIFICATE FOR COOS COUNTY, OREGON

I hereby certify that I have this 11<sup>th</sup> day of May 1910, assessed of Coos County, Oregon, for the year 1910 and the following is a true and correct list of property subject to taxation:

	No.	VALUE
Imp. on land not deeded.....		
Machinery .....		
Merchandise .....		
Farming Implements.....		50
Money, Notes and Accounts.....		
Household Furniture.....		40
Horses and Mules.....	3	70
Cattle.....	17	215-
Sheep.....		
Swine.....	4	12
Dogs.....	1	5-
Tel. and Tel.....		
Automobiles.....		

Total....., \$ 392

Exemption, , \$

Taxable....., \$

T. J. THRIFT, Assessor  
By *A. N. Williams* Deputy  
(OVER)

Personal Property	No.	VALUE
Improvement on land not deeded.....		
Logging Roads.....		
Railroad Rolling Stock.....		
Steamboats.....		
Gasoline Launches.....		
Scows and Rowboats.....		
Pile Drivers.....		
Dredges.....		
Engines and Machinery.....		
Merchandise.....		
Libraries.....		
Barber Outfits.....		
Office and Store Furniture.....		
Lumber and Logs.....		
Farming Implements.....		50
Automobiles.....		
Money.....		
Notes and Accounts.....		
Shares of Stock.....		
Household Goods.....		40
Horses.....	3	75
Cattle.....	12	195
Dogs.....	1	5
Sheep and Goats.....		
Swine.....	8	30
TOTAL		

I, T. J. Thrift, hereby certify that I assessed and placed upon the Assessment Roll of Coos County, Oregon, for the year 1910, the above list of personal and real property as returned by you and found of record, subject to assessment in Coos County, Oregon.

Dated this 26 day of June 1910  
T. J. THRIFT, Assessor  
By \_\_\_\_\_ Deputy

RECEIVED

MAR 17 1993

WATER RESOURCES DEPT.  
SALEM, OREGON



LEGAL SUBDIVISION	SEC.	TWP.	R.	No. of Acres Tillable	VALUE	Acres Not Tillable	VALUE	IM-PROVE-MENTS	TOTAL VALUE
49-362	22	28	11	10	530	87.685	300		1330

**TOWN PROPERTY**

NAME OF CITY OR TOWN	LOT	BLOCK	VALUE OF EACH LOT	VALUE OF ALL LOTS	IM-PROVE-MENTS	TOTAL VALUE
<p>This is a copy of Your assessment, if correct keep it. If not appear before the Board of Equalization.</p> <p>Board of Equalization meets on the second Monday of September.</p>						

**DESCRIPTION**

Improvements on Land not deeded. Sec..... Twp..... Range..... \$.....  
 Lot..... Block..... \$.....

**PERSONAL PROPERTY**

25 June 1913

Railroads..... No. Miles.....		Farming Implements, etc.....	\$ 50
Logging Roads..... No. Miles.....	\$	Autmobiles.....	\$
Telegraph..... No. Miles.....		Money.....	
Telephone..... No. Miles.....		Notes and Accounts.....	
Railroad Rolling Stock.....	\$	Shares of Stock.....	\$ \$
Steamboats.....	\$	Household Goods.....	
Gasoline Launches.....		Pianos and Organs.....	
Scows and Rowboats.....		Jewelry.....	\$
Pile Driver.....		Horses, 1 yr..... No.....	
Dredges.....		" 2 yrs..... No. 1	50
Engines and Mfg. Machinery.....	\$	" 3 yrs..... No. 1	60
Merchandise.....		TOTAL No.....	\$
Libraries.....		Cattle, 1 yr..... No. 3	40
Barber Outfits.....		" 2 yrs..... No.....	
Office and Store Furniture.....		" 3 yrs..... No. 10	250
Lumber and Logs.....	\$	TOTAL No.....	\$
		Dogs..... No. 1	5
		Sheep and Goats..... No.....	\$
		Swine..... No. 14	40
		GROSS	\$ 495

**RECEIVED**  
 MAR 17 1993  
 WATER RESOURCES DEPT  
 SALEM, OREGON

CITY OR TOWN	AMOUNT	SCHOOL DISTRICT		ROAD DISTRICT		PORT DISTRICT	
		No.	AMOUNT	No.	AMOUNT	PORT.	AMOUNT
		74	495	17	495	1	495

*Copyville*

LEGAL SUBDIVISION

LEGAL SUBDIVISION	SEC.	TWP.	R.	No. of Acres Tillable	VALUE	Acres Not Tillable	VALUE	IM-PROVE-MENTS	TOTAL VALUE
49-362	22	28	11	10	530	87	680	900	1530

TOWN PROPERTY

NAME OF CITY OR TOWN	LOT	BLOCK	VALUE OF EACH LOT	VALUE OF ALL LOTS	IM-PROVE-MENTS	TOTAL VALUE

DESCRIPTION

Improvements on Land not deeded. Sec. 22 Twp. 28 Range 11 Lot 10 Block 10 \$ 770

PERSONAL PROPERTY

Farming Implements, etc. \$ 50	Money	
Automobiles \$ 50	Notes and Accounts	
Railroads No. Miles	Shares of Stock	\$ \$
Logging Roads No. Miles	Household Goods	
Railroad Rolling Stock	Horses, 1 yr No. 1	30
Steamboats \$	" 2 yrs No.	
Gasoline Launches	" 3 yrs No. 2	180
Scows and Rowboats	TOTAL No.	180
File Driver	Cattle, 1 yr No. 10	100
Dredges	" 2 yrs No. 4	80
Engines and Mfg. Machinery \$	" 3 yrs No. 9	315
Merchandise \$	TOTAL No. (23)	495
Libraries	Dogs No. 1	10
Barber Outfits	Sheep and Goats No.	
Office and Store Furniture	Swine No. 11	35
Lumber and Logs \$	GROSS	770

16 May 1916

This is a copy of Your Assessment, if correct, keep it. If not, appear before the Board of Equalization, which meets on the Second Monday in September.

CITY OR TOWN	AMOUNT	SCHOOL DISTRICT		ROAD DISTRICT		PORT DISTRICT					
		No.	AMOUNT	No.	AMOUNT	COOS BAY	AMOUNT	COQUILLE RIVER	BANDON	AMOUNT	
		74		4				✓	770		

The Board of Equalization meets on the second Monday of September of each and every year. Petitions or applications for the reduction of a particular assessment shall be made in writing, verified by oath of the applicant, or his attorney, and be filed with the Board during the first week in its by-law required to be in session, and any petition or application not so made, verified, and filed shall not be considered or acted upon by said Board.

RECEIVED  
MAR 17 1993  
WATER RESOURCES DIV  
SALEM, OREGON



LEGAL SUBDIVISIONS	SEC.	TWP.	R.	NO. OF ACRES TILLABLE	VALUE	ACRES NOT TILLABLE	VALUE	IMPROVEMENTS	TOTAL VALUE
<i>491/102</i>	<i>22</i>	<i>11</i>	<i>20</i>	<i>210</i>	<i>77</i>	<i>410</i>	<i>300</i>		<i>2910</i>

**TOWN PROPERTY**

NAME OF CITY OR TOWN	LOT	BLOCK	VALUE OF EACH LOT	VALUE OF ALL LOTS	IMPROVEMENTS	TOTAL VALUE

**PERSONAL PROPERTY**

Improvements on Land not deeded	Sec. ....	Twp. ....	Range. ....	\$ .....
	Lot. ....	Block. ....		\$ .....
Automobiles	\$ .....	Shares of Stock		\$ .....
Farming Implements; Mach'ry, wagons, etc.	\$ <i>50</i>	Hotel Furniture		
Logging Roads No. Miles	\$ .....	Office Furniture		\$ .....
Railroad Rolling Stock	\$ .....	Horses, 1 yr. No.		
Steamboats	\$ .....	" 2 yrs. No.		
Gasoline Launches	\$ .....	" 3 yrs. and up No. <i>2</i>		
Scows and Rowboats	\$ .....	Total No.		\$ <i>120</i>
Pile Drivers and Dredges	\$ .....	Cattle, 6 mo to 1 yr. No. <i>5</i>		\$ <i>50</i>
Engines and Mfg. Machinery	\$ <i>15</i>	" 1 yr. to 2 yrs. No. <i>4</i>		\$ <i>100</i>
Merchandise	\$ .....	" 2 yrs. to 3 yrs & up No.		
Lumber and Logs	\$ .....	Dairy Cows, Registered No.		
Libraries	\$ .....	" " , Common No. <i>7</i>		\$ <i>280</i>
Barber Outfits	\$ .....	Bulls No. <i>06</i>		
Pool Halls	\$ .....	Total No.		\$ <i>430</i>
Restaurants	\$ .....	Dogs No.		
Store Furniture	\$ .....	Sheep and Goats No.		
Money	\$ .....	Swine No. <i>12-1200</i>		\$ <i>80</i>
Notes and Account	\$ .....			
				GROSS \$ <i>705</i>

1921

This is a copy of your assessment. If not satisfactory appear before the board of equalization, which meets on the second Monday in September.

CITY OR TOWN	AMOUNT	SCHOOL DIST.		ROAD DIST.		PORT DISTRICT					
		NO.	AMOUNT	NO.	AMOUNT	COOS BAY	AMOUNT	COQUILLE RIVER	AMOUNT	BANDON	AMOUNT
		<i>74</i>		<i>15</i>				<input checked="" type="checkbox"/>			

**RECEIVED**

MAR 17 1993

WATER RESOURCES DEPT.  
SALEM, OREGON

The Board of Equalization meets on the second Monday in September of each and every year. Petitions or applications for the reduction of a particular assessment shall be made in writing, verified by oath of the applicant, or his attorney, and be filed with the Board within 15 days from the time it is by law required to meet, and any petition or application not so made, verified, and filed shall not be considered or acted upon by said Board.

LEGAL SUBDIVISIONS	SEC.	TWP.	R.	No. Acres Tillable	Value	Acres Not Tillable	Value	Improvements	TOTAL VALUE
Q M B Vol 19-362	22	28	11	415	920	555	250	500	4670

**TOWN PROPERTY**

NAME OF CITY OR TOWN	LOT	BLOCK	Value of Each Lot	Value of All Lots	Improvements	TOTAL VALUE

**PERSONAL PROPERTY**

1925

Improvements on Land not deeded  
 Sec. .... Twp. .... Range. .... \$  
 Lot. .... Block. .... \$

Tractors	Years			Shares of Stock		\$	
Name	Used			Money		\$	
Farming Implements, Mach'y, Wagons, etc.		\$ 50		Notes and Accounts		\$	
Logging Roads	No. Miles			Horses, 1 yr.	No.		
Railroad Rolling Stock				"  2 yrs.	No.		
Steamboats				"  3 yrs. and up	No. 2		120
Gasoline Launches				Total No.		\$	
Scows and Rowboats				Cattle, 6 mo. to 1 yr.	No. 3		30
Pile Drivers and Dredges				"  1 yr. to 2 yrs.	No. 4		20
Engines and Mfg. Machinery		\$ 25		"  2 yrs. to 3 yrs., up	No. 1		25
Merchandise				Dairy Cows, Registered	No.		
Lumber and Logs				"  "  Common	No. 2		240
Libraries				Bulls, Registered	No.		
Barber Outfits				"  Common	No. 1		40
Pool Halls				Total No.	(17)		\$ 415
Restaurants				Dogs	No.		
Store Furniture				Sheep and Goats	No. 2		10
Hotel Furniture				Swine	No. 1		200
Office Furniture		\$		TOTAL		\$	675

RECEIVED

MAR 17 1993

WATER RESOURCES DEPT. SALEM, OREGON

CITY OR TOWN	Amount	School Dist.		Road Dist.		PORT DISTRICT						
		No.	Amount	No.	Amount	Cross Bay	Amount	Coguille River	Amount	Bandon	Amount	
		14		14								

The Board of Equalization meets on the second Monday in September of each and every year. Petitions or applications for the reduction of a particular assessment shall be made in writing, verified by oath of the applicant, or his attorney, and be filed with the Board within 15 days from the time it is by law required to meet, and any petition or application not so made, verified and filed, shall not be considered or acted upon by said board.

C.

522, TRES R/W.  
 Summary of Record

p 1 of 2

	HORSES & MULES	CATTLE	SHEEP & GOATS	SWINE
1882	1	5		12
1883	1	4		11
1901	1	2		5
02	1	5		4
3	1	7	4	2
4	1	21	3	7
5	2	15		2
6	2	16		1
7	2	11		1
8	2	19		1
9	2	22		18
1910	3	17		4
11	3	12		8
12	3	14		13
13	2	13		14
14	2	11		14
15	3	18		1
16	3	23		11
17	3	17		9
18	3	20		10
19	3	17		11
1920	3	18		10
21	2	16		12
22	2	19		11
24	2	18		13
25	2	17	2	8
1942		19		2
43	2	18		3
44		17		1
45	2	14		
46	2	12		
47	2	12		
48	2	16		
49		13		
50	1	10		
51	1	6		
52	1	11		
53	1	7		
54	2	9		
55		7		
56		12		
57		9		
58		3		
59		2		
60		4		

RECEIVED

MAR 17 1993

WATER RESOURCES DEPT.  
SALEM, OREGON



CATTLE

1961  
62  
63  
64  
65  
66  
67  
68  
69

5  
5  
5  
4  
5  
5  
6  
5  
6

pasture rented for  
15 to 20 cattle

J. N. Gearhart died Dec. 28, 1971

1972  
73  
74

6  
8  
12

Dora E. Gearhart died July 11, 1978

12 to 30 cattle

1993

13

RECEIVED

MAR 17 1993

WATER RESOURCES DEPT.  
SALEM, OREGON