

SURFACE WATER REGISTRATION STATEMENT  
IN THE NAME OF INEZ ADAMS LIVING TRUST  
A DESCRIPTION OF THE SOURCES, DELIVERY SYSTEMS, AND PLACES OF USE  
SUPPLEMENTAL SHEET #1

RECEIVED

Spring #1 is undeveloped and is for stockwater.

MAY 26 1993

Spring #2 serves house #1, house #2, and a stocktank. WATER RESOURCES DEPT.  
SALEM, OREGON

HOUSE #1

Water is delivered via a 1"x400' and 3/4"x300' polyurethane gravity pipeline from a 4'x10'x1' wood springbox. The elevation difference between house #1 and spring #2 is approximately 50 feet. A "T" in the pipeline from spring #2 to house #2 delivers water to house #1.

HOUSE #2

Water is delivered via a 1"x600' and 3/4"x600' polyurethane gravity pipeline from the spring box. The elevation difference between house #2 and spring #2 is approximately 100 feet.

STOCKTANK

Same basic system as for house #1.

Spring #3 serves house #1 and a stocktank. Water is delivered by gravity pipeline from the spring via a 3/4"x800' polyurethane pipe. The elevation difference between house #1 and spring #3 is approximately 45 feet.

Spring #4 serves house #1. Water is delivered by pump from a 3'x3'x5' concrete block spring box via a 1"x40' polyurethane pipe. The elevation difference between house #1 and spring #4 is approximately zero feet.

Spring #5 serves house #2. Water is delivered by gravity pipeline from a 30"x5' corrugated metal pipe spring box via a 3/4"x300' polyurethane pipe. The elevation difference between house #2 and spring #5 is approximately 35 feet.

Spring #6 serves a stocktank. Water is delivered to a stocktank via a 1/2"x600' polyurethane pipe. The elevation difference between the stocktank and spring #6 is approximately 50 feet.

SURFACE WATER REGISTRATION STATEMENT  
 IN THE NAME OF INEZ ADAMS LIVING TRUST  
 CAPACITY OF THE DELIVERY SYSTEM SPRING #2 TO HOUSE #1  
 SUPPLEMENTAL SHEET #2

USING

$$H_{ELEVATION} = f_1 \left( \frac{L_1}{D_1} \right) \left( \frac{V_1^2}{2g} \right) + f_2 \left( \frac{L_2}{D_2} \right) \left( \frac{V_2^2}{2g} \right)$$

WHEN

$$H_{ELEVATION} = 50 \text{ FEET}$$

$$f = 0.03 \text{ (estimated @ } V = 3.0 \text{ FT./SEC.)}$$

$$D_1 = 0.0833 \text{ FT.}$$

$$L_1 = 400 \text{ FT.}$$

$$D_2 = 0.0625 \text{ FT.}$$

$$L_2 = 300 \text{ FT.}$$

$$A_1 = \pi R^2 = 0.0055 \text{ FT.}^2$$

$$A_2 = \pi R^2 = 0.0031 \text{ FT.}^2$$

$$A_1 = 0.0055 / 0.0031 = 1.77 A_2$$

IF  $Q = AV$   
 THEN

$$V_1 = \frac{V_2}{1.77} = 0.563 V_2$$

THEN

$$V_1^2 = 0.317 V_2^2$$

THEN

$$45 = (0.030) \left( \frac{400}{0.0833} \right) \left( \frac{0.317 V_2^2}{64.4} \right) + (0.030) \left( \frac{300}{0.0625} \right) \left( \frac{V_2^2}{64.4} \right)$$

$$45 = (0.030) (23.63 V_2^2) + (0.030) (74.53 V_2^2)$$

$$45 = 0.71 V_2^2 + 2.24 V_2^2$$

$$45 = 2.95 V_2^2$$

$$V_2^2 = 15.26$$

$$V_2 = 3.91$$

$$V_1 = 0.563 V_2 = (0.563) (3.91) = 2.20 \text{ FT./SEC.}$$

RECEIVED

MAY 26 1993

WATER RESOURCES DEPT.  
 SALEM, OREGON

SURFACE WATER REGISTRATION STATEMENT  
IN THE NAME OF INEZ ADAMS LIVING TRUST  
CAPACITY OF DELIVERY SYSTEM SPRING #2 TO HOUSE #1  
SUPPLEMENTAL SHEET #3

*CORRECTING*

$$f_1 = 0.029$$

$$f_2 = 0.028$$

$$45 = (0.029) (23.63V_2^2) + (0.028) (74.53V_2^2)$$

$$45 = 0.069V_2^2 + 2.09V_2^2$$

$$45 = 2.78V_2^2$$

$$V_2^2 = 16.21$$

$$V_2 = 4.03 \text{ FT./SEC.}$$

$$f_2 = 0.028 @ 4.0 \text{ FT./SEC., OK}$$

$$V_1 = 0.563V_2 = (0.563) (4.03) = 2.27 \text{ FT./SEC.}$$

$$f_1 = 0.029 @ 2.2 \text{ FT./SEC., OK}$$

$$Q_1 = A_1V_1 = (0.0055) (2.27) = 0.012 \text{ cfs}$$

$$Q_2 = A_2V_2 = (0.0031) (4.03) = 0.012 \text{ cfs}$$

RECEIVED

MAY 26 1993

WATER RESOURCES DIVISION  
SALEM, OREGON

SURFACE WATER REGISTRATION STATEMENT  
IN THE NAME OF INEZ ADAMS LIVING TRUST

SUPPLEMENTAL SHEET #4

SPRING #2 TO HOUSE #2

RECEIVED

MAY 26 1993

WATER RESOURCES DEPT.  
SALEM, OREGON

WHEN

$$H_{ELEV.} - 100 \text{ FT.}$$

$$D_1 - 0.0833 \text{ FT.}$$

$$L_1 - 600 \text{ FT.}$$

$$D_2 - 0.0625 \text{ FT.}$$

$$L_2 - 600 \text{ FT.}$$

$$f_1 - 0.020 \text{ (estimated)}$$

$$f_2 - 0.020 \text{ (estimated)}$$

$$A_1 - \pi R_1^2 - 0.0055 \text{ FT.}^2$$

$$A_2 - \pi R_2^2 - 0.0031 \text{ FT.}^2$$

$$A_1 - 0.0055/0.0031 - 1.77 A_2$$

IF  $Q = AV$   
THEN

$$V_1 - \frac{V_2}{1.77} - 0.563 V_2$$

THEN

$$V_1^2 - 0.317 V_2^2$$

THEN

$$100 - (0.020) \left( \frac{600}{0.0833} \right) \left( \frac{0.317 V_2^2}{64.4} \right) + (0.020) \left( \frac{600}{0.0625} \right) \left( \frac{V_2^2}{64.4} \right)$$

$$100 - (0.020) (35.441 V_2^2) + (0.020) (14.907 V_2^2)$$

$$100 - 0.709 V_2^2 + 0.298 V_2^2$$

$$100 - 1.007 V_2^2$$

$$V_2^2 - 99.3$$

$$V_2 - 9.96 \text{ FT./SEC.}$$

THEN

$$f_2 - 0.022 @ 10 \text{ FT./SEC.}$$

$$V_1 - \frac{V_2}{1.77_1} - \frac{9.90}{1.77_1} - 5.63 \text{ FT./SEC.}$$

$$f_1 - 0.024 @ 5.6 \text{ FT./SEC.}$$

$$\text{REVISING } f_2 - 0.022$$

$$\text{REVISING } f_1 - 0.024$$

SURFACE WATER REGISTRATION STATEMENT  
IN THE NAME OF INEZ ADAMS LIVING TRUST

SUPPLEMENTAL SHEET #5

$$100 - (0.024)(35.441V_2^2) + (0.022)(14.907V_2^2)$$

$$100 - 0.851V_2^2 + 0.328V_2^2$$

$$100 - 1.179V_2^2$$

$$V_2^2 = 84.8$$

$$V_2 = 9.2 \text{ FT./SEC.}$$

THEN

$$f_2 = 0.023 @ 9.2 \text{ FT./SEC.}$$

$$V_1 = \frac{V_2}{1.77} = \frac{9.2}{1.77} = 5.2 \text{ FT./SEC.}$$

THEN

$$f_1 = 0.024 @ 5.2 \text{ FT./SEC.}$$

$$\text{REVISING } f_2 = 0.023$$

$$\text{REVISING } f_1 = 0.024$$

THEN

$$100 - (0.024)(35.441V_2^2) + (0.023)(14.907V_2^2)$$

$$100 - 0.851V_2^2 - 0.343V_2^2$$

$$100 - 1.19V_2^2$$

$$V_2^2 = 83.8$$

$$V_2 = 9.15 \text{ FT./SEC.}$$

$$f_2 \text{ OK @ } 9.2 \text{ FT./SEC.}$$

$$V_1 = \frac{V_2}{1.77} = \frac{9.15}{1.77} = 5.17 \text{ FT./SEC.}$$

$$f_1 \text{ OK @ } 5.2 \text{ FT./SEC.}$$

$$Q = AV$$

$$Q_1 = A_1V_1 = (0.0055)(5.17) = 0.028 \text{ cfs}$$

$$Q_2 = A_2V_2 = (0.0031)(9.15) = 0.028 \text{ cfs}$$

SPRING #2  
TO STOCKTANK

Same capacity as to House #2, or 0.028 cfs.

RECEIVED

MAY 26 1993

WATER RESOURCES DEPT.  
SALEM, OREGON

SURFACE WATER REGISTRATION STATEMENT  
IN THE NAME OF INEZ ADAMS LIVING TRUST

SUPPLEMENTAL SHEET #6

SPRING #3  
TO HOUSE #1

RECEIVED

MAY 26 1993

WATER RESOURCES DEPT  
SALEM, OREGON

WHEN  
 $H_{ELEV.} = 45 \text{ FT.}$   
 $f = 0.025 \text{ (estimated)}$   
 $L = 800 \text{ FT.}$   
 $D = 0.063 \text{ FT.}$

THEN  
 $45 = (0.025) \frac{(800)}{(0.063)} \frac{(V^2)}{64.4}$

$45 = 5V^2$   
 $V^2 = 9$   
 $V = 3 \text{ FT./SEC.}$

$Q = AV$   
 $A = \pi R^2 = (3.14)(0.001)$   
 $A = 0.003 \text{ FT}^2.$   
 $Q = (0.003)(2.75) = 0.008 \text{ cfs}$

USE:  $f = 0.03$   
THEN  
 $45 = (0.03)(198.7V^2)$   
 $45 = 5.96V^2$   
 $V^2 = 7.55$   
 $V = 2.75 \text{ FT./SEC.}$

SURFACE WATER REGISTRATION STATEMENT  
IN THE NAME OF INEZ ADAMS LIVING TRUST

SUPPLEMENTAL SHEET #7

SPRING #4 TO HOUSE #1

$$\text{USING: } Q = \frac{ExHP}{H}$$

WHEN

$$H_{ELEV.} = 0$$

$$H_{FRICTION} = 0$$

$$H_{PRESSURE} = 40 \text{ lbs/inch}^2 \text{ (estimated)}$$

THEN

$$Q = \frac{(6.61)(0.25)}{(2.31)(40)} = 0.018 \text{ cfs}$$

6515 13  
MAY 26 1993  
WATER RESOURCES DIVISION  
SALEM, OREGON

SPRING #5 TO HOUSE #2

WHEN

$$H_{ELEVATION} = 35 \text{ FT.}$$

$$L = 300 \text{ FT.}$$

$$D = 0.063 \text{ FT.}$$

$$A = \pi R^2 = 0.0031 \text{ FT.}^2$$

$$f = 0.030 \text{ (estimated @ } V = 3 \text{ FT./SEC.)}$$

THEN

$$35 = (0.030) \frac{(300)}{(0.063)} \left( \frac{V^2}{64.4} \right)$$

$$35 = (0.030) (74.53 V^2)$$

$$35 = 2.24 V^2$$

$$V^2 = 15.6$$

$$V = 3.96 \text{ FT./SEC.}$$

$$\text{REVISING } f = 0.027 \text{ @ } 4 \text{ FT./SEC.}$$

THEN

$$35 = (0.027) (74.53 V^2)$$

$$35 = 2.01 V^2$$

$$V^2 = 17.4$$

$$V = 4.17 \text{ FT./SEC.}$$

$$f = 0.027 \text{ OK @ } 4.17$$

$$Q = AV = (0.0031) (4.17) = 0.013 \text{ cfs}$$

SURFACE WATER REGISTRATION STATEMENT  
IN THE NAME OF INEZ ADAMS LIVING TRUST

SUPPLEMENTAL SHEET #8

SPRING #6 TO STOCKTANK

$$\text{USING: } H_{\text{ELEVATION}} = f \left( \frac{L}{D} \right) \left( \frac{V^2}{2g} \right)$$

WHEN

$$H_{\text{ELEVATION}} = 50 \text{ FT.}$$

$$L = 600 \text{ FT.}$$

$$D = 0.042 \text{ FT.}$$

$$f = 0.031 \text{ (estimated @ } V = 4 \text{ FT./SEC)}$$

THEN

$$50 = (0.031) \left( \frac{600}{0.030} \right) \left( \frac{V^2}{64.4} \right)$$

$$50 = (0.031) (310.56 V^2)$$

$$50 = 9.63 V^2$$

$$V^2 = 5.19$$

$$V = 2.28 \text{ FT./SEC.}$$

$$f = 0.031 \text{ OK @ } 2.3 \text{ FT./SEC.}$$

$$Q = AV$$

$$A = \pi R^2 = 0.001 \text{ FT.}^2$$

$$Q = (0.001) (2.28) = 0.003 \text{ cfs}$$

RECEIVED

MAY 26 1993

WATER RESOURCES DEPT.  
SALEM, OREGON



May 24 1993

To whom it concerns

Being a descendent of John Allen  
who owned property in 1862 now  
known by Inez Adams living  
trust state to the best of  
my knowledge that water  
has been in use since that  
date.

Detton Allen

RECEIVED

MAY 26 1993

WATER RESOURCES DEPT.  
SALEM, OREGON

RECEIVED

DEC 31 1992

WATER RESOURCES DEPT.  
SALEM, OREGON

STATE OF OREGON  
WATER RESOURCES DEPARTMENT

SURFACE WATER REGISTRATION STATEMENT  
PRE-1909 VESTED WATER RIGHT CLAIM

1. Name of Registrant: INA INEZ ADAMS LIVING TRUST  
Mailing Address: 2980 S. ELK CRK RD 97435  
DRAIN OR Telephone No: 836-2581
  
2. Source of water: 5 SPRINGS  
Tributary to: ELK CREEK
  
3. Purpose(s) for which water is used: DOMESTIC AND STOCK WATER  
(Irrigation, Stockwater, Domestic, Hydroelectric power, Industrial, Etc.)  
If irrigation, total number of acres irrigated: \_\_\_\_\_
  
4. Priority Date
  - a) Date of first use: MARCH 30 1882
  - b) Date water use development first initiated: MARCH 30 1882
  - c) Name of party who initiated development: JOHN ALLEN
  
5. Amount of water claimed: .01, in CFS or GPM  
(Water put to beneficial use)
  
6. Location of place of use:  
14 Sections, Township 22 N/S, Range 6 E/W.  
23 Sections, Township 22 N/S, Range 6 E/W.  
(Attach additional pages if necessary)
  
7. Usual period of use: Dec 1 31 to Dec 1 31  
month day month day

8. Remarks: NO RUN OFF OF SPRING EXCEPT IN WINTER  
MAP WILL FOLLOW PREPARED BY JAMES GOSSON  
CERTIFIED WATER RIGHT EXAMINER # 54

9. Total fees submitted with claim: \$400

Notarized Statement Signed by Claimant.

STATE OF OREGON )  
 ) : ss  
County of Douglas )

I, Inez Adams, having been duly sworn,  
depose and say that I, and being the claimant of the existing surface  
water right described herein, have read the contents of this claim and  
to the best of my knowledge all of the matters stated herein  
are true and correct.

Inez Adams  
Signature of Claimant

Signed and attested before me this 30th day of December, 19 92

Donita Hunt

NOTARY PUBLIC for the State of Oregon

My commission expires: 10-6-95



**THIS FORM MUST BE ACCOMPANIED BY A MAP PREPARED BY A CERTIFIED WATER RIGHT EXAMINER (CWRE).**

Certified Water Right Examiner

Name: JAMES GOSSON CWRE#: 54

Address: 580 S. STATE STREET, SUTHERLIN OR. 97479

Telephone: 503-459-2243

RECEIVED

DEC 31 1992

WATER RESOURCES DEPT  
SALEM, OREGON

UNITED STATES OF AMERICA,  
Grantor  
TO

John Allen

Grantee

No. 15  
United States Patent.  
Dated March 30, 1882,  
Recorded May 20, 1882,  
In Book 13 of Deeds, page 56-7  
Seal of the G. L. O. affixed.  
Certificate No. 1330

Issued by authority of the Act of Congress of May 20, 1862  
and the acts supplementary thereto.

Executed by the president, Chester A Arthur  
By the Secretary, W. H. Crook,  
By S. W. Clark,

Recorded Vol. 4 page 89

*Recorder of the General Land Office*

Description:

The claim of John Allen has been established and duly consummated in conformity to law for the South half of the South West quarter and the North West quarter of the South West quarter of section fourteen in Township twenty two South of Range Six West Willamette Meridian in Oregon, containing one hundred and twenty acres according to the Official plat of the survey of the said lands returned to the General Land Office by the Surveyor General.

(Subject to any vested and accrued water rights).

Subject to any vested and accrued water rights for mining, agricultural, manufacturing or other purposes, and rights to ditches and reservoirs used in connection with such water rights, as may be recognized and acknowledged by the local customs, laws and decisions of Courts, and also subject to the right of a proprietor of a vein or lode, to extract and remove his ore therefrom, should the same be found to penetrate or intersect the premises hereby granted, as provided by law; and there is reserved from the lands hereby granted a right of way thereon for ditches or canals constructed by authority of the United States.

THE DOUGLAS COUNTY ABSTRACT COMPANY

SUCCESSOR TO  
FRANK E. ALLEY  
SEARCHER OF RECORDS  
RECORDS DEPARTMENT

1992

**ABSTRACT OF TITLE**RECEIVED  
DEC 31 1992WATER RESOURCES DEPT.  
SALEM, OREGON

*To the following premises situated in Douglas County, Oregon, and more particularly described  
as follows:*

The South half ( $S\frac{1}{2}$ ) of the Southwest quarter ( $SW\frac{1}{4}$ ) and the South half ( $S\frac{1}{2}$ ) of the North half ( $N\frac{1}{2}$ ) of the Southwest quarter ( $SW\frac{1}{4}$ ) of Section Fourteen (14) and the East half ( $E\frac{1}{2}$ ) of the Northwest quarter ( $NW\frac{1}{4}$ ) of Section Twenty-three (23) all in township Twenty-two (22) South of Range Six (6) West of Willamette Meridian in Douglas County, Oregon, containing two hundred (200) acres, more or less.

T.22S. R.6W. W.M.  
DOUGLAS COUNTY

SEE MAP 21 6 1"=2000'

RECEIVED  
DEC 31 1992  
WATER RESOURCES DEPT.  
SALEM, OREGON

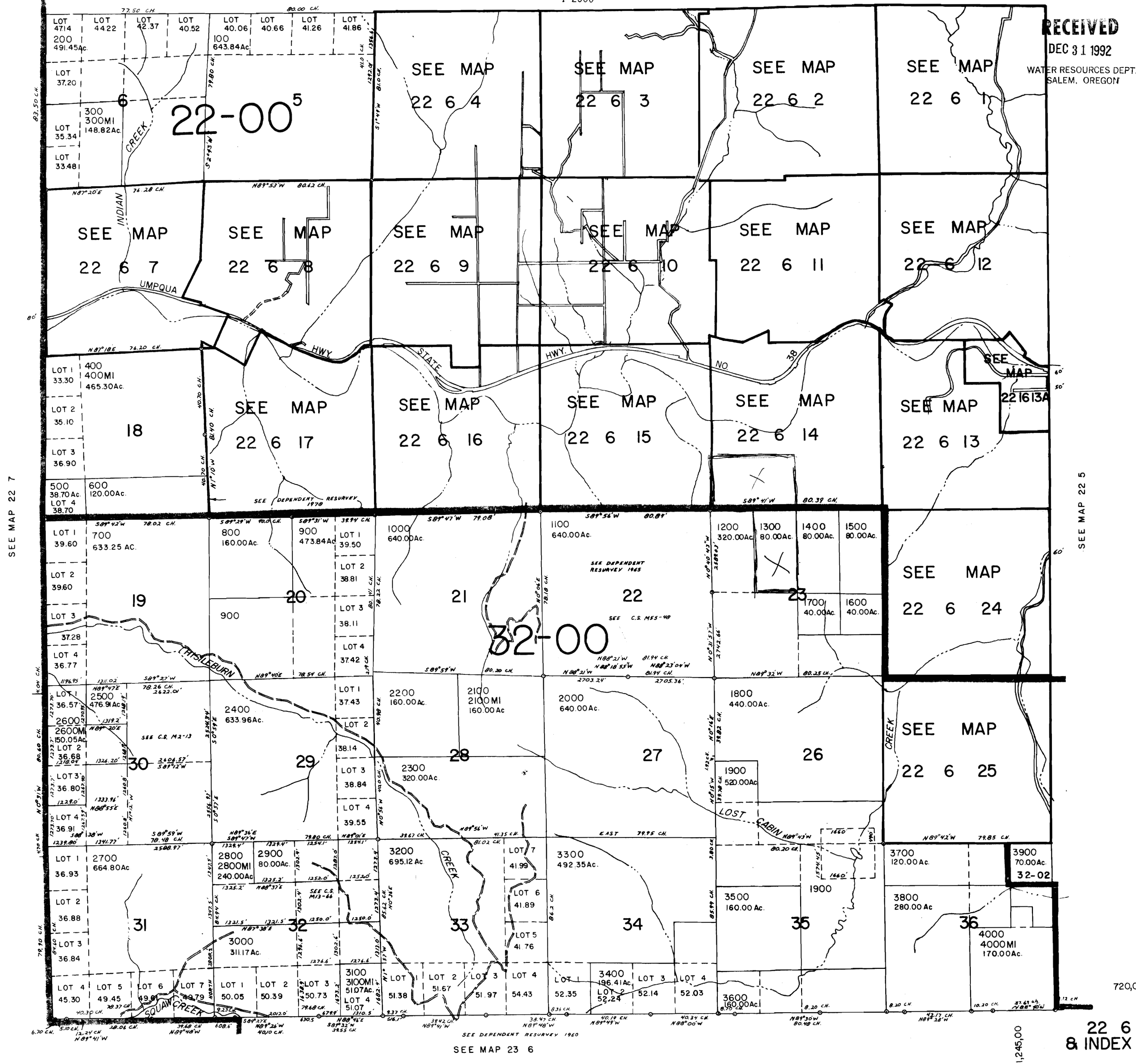

SEE MAP 22 7

SEE MAP 22 5

SEE DEPENDENT RESURVEY 1960  
SEE MAP 23 6

1,245.00

720.00

SECTION 14 T.22S. R.6W. W.M.  
DOUGLAS COUNTY

22 6 14

THIS MAP WAS PREPARED FOR  
ASSESSMENT PURPOSE ONLY.

1"=400'

RECEIVED

DEC 31 1992

WATER RESOURCES DEPT.  
SALEM, OREGON

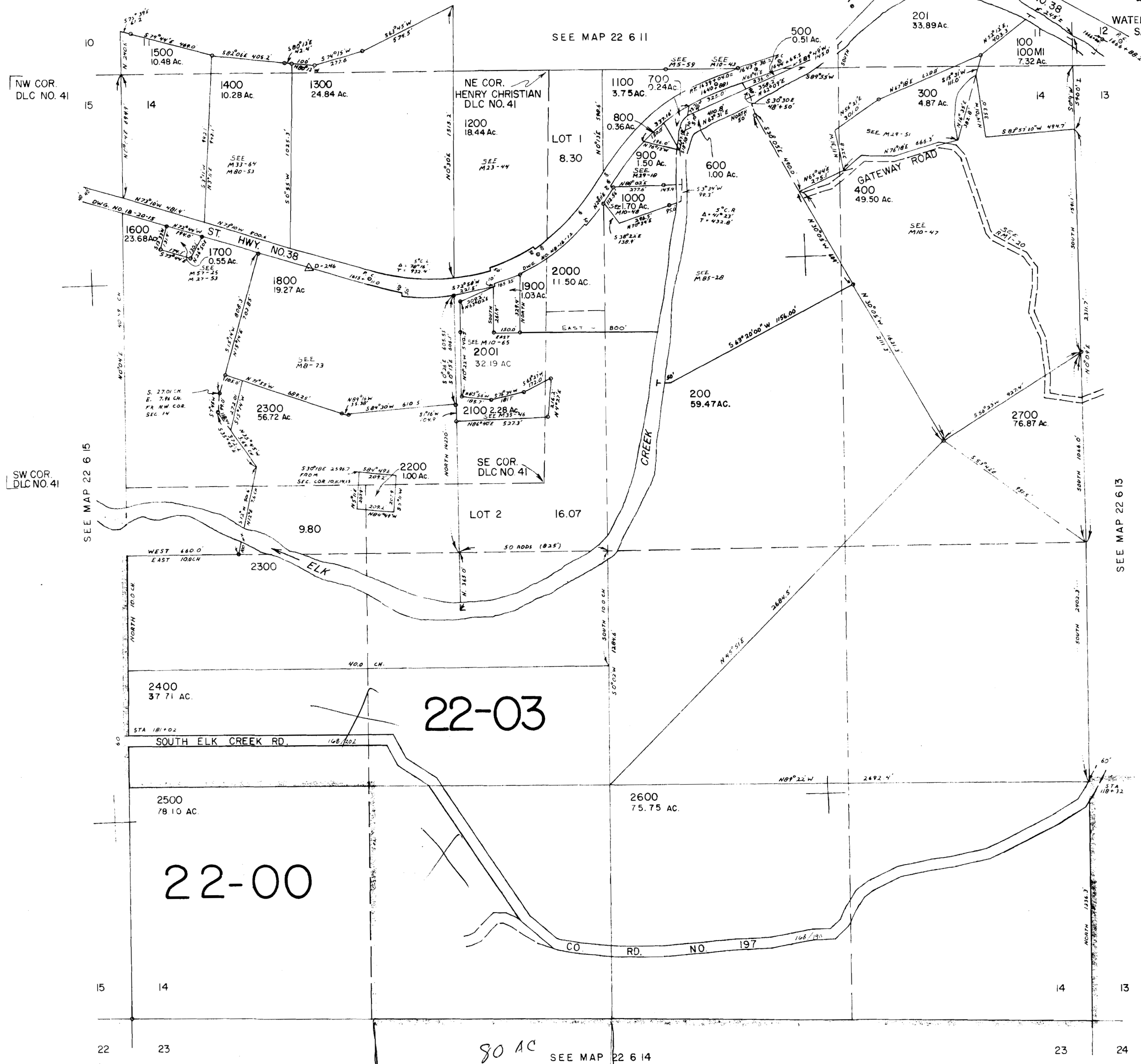

740,000

SEE MAP 22 6 13

SEE MAP 22 6 15

SW COR.  
DLC NO. 41

NW COR.  
DLC NO. 41

22-03

22-00

80 AC SEE MAP 22 6 14

1,240,000

22 6 14



SURFACE WATER REGISTRATION CHECKLIST

(received after July 18, 1990)

CHECK BASIN MAP See NAME Unyqwa # 16 UNADJUDICATED AREA ? yes  
RECEIPT # 95812 S W R NUMBER 449  
CHECK ENCLOSURES See PRELIMINARY DATA BASE ENTRY See  
ACKNOWLEDGEMENT LETTER See ENTER ON STREAM INDEX \_\_\_\_\_  
CHECK QUADRANGLE MAP \_\_\_\_\_ CHECK GLO PLATS \_\_\_\_\_  
WATERMASTER CHECKLIST \_\_\_\_\_ PUBLIC NOTICE PUBLICATION See

**FORM REVIEW**

\_\_\_\_\_ blanks filled in  
\_\_\_\_\_ signed  
\_\_\_\_\_ date received stamped

**MAP REVIEW**

source and trib  
 diversion point location  
 conveyances (pipes, ditch, etc.)  
 place of use  
 scale  
 township, range, section  
 north arrow  
 CWRE stamp  
 disclaimer  
\_\_\_\_\_ date survey was performed  
 P.O.B. of survey  
 dimensions and capacity of diversion system  
 "beneficial use" type title  
 "permanent-quality" paper

WATER RIGHT RECORD CHECK \_\_\_\_\_ FIELD INSPECTION \_\_\_\_\_

FINAL FILE REVIEW \_\_\_\_\_ FINAL DATA BASE ENTRY \_\_\_\_\_

ENTER ON PLAT CARDS \_\_\_\_\_



May 27, 1993

INEZ ADAMS LIVING TRUST  
2980 SOUTH ELK CREEK ROAD  
DRAIN OR 97435

Dear SIRS/MADAMS,

This will acknowledge that your CWRE map to accompany your Surface Water Registration Statement in the name of INEZ ADAMS LIVING TRUST has been received by our office. Your registration statement has been numbered SWR-449.

Our office will review your form and map in the near future. If necessary we will schedule a meeting with you that will include a site inspection. If there are problems with your form we are usually able to take care of them during our visit. We will be able to answer any questions you might have about the adjudication process at that time.

Please feel free to contact this office if you have any questions.

Sincerely,

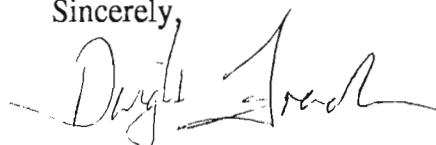

Dwight French  
Adjudication Section

Enclosure

J:\WP51\SWR\CLAIMANT\4\SWR-0449.001



**JAMES F. GOSSON** Consulting Engineer

580 South State Street  
Sutherlin, Oregon 97479

CIVIL ENGINEER  
LAND SURVEYOR  
WATER RIGHTS EXAMINER

(503) 459-2243

April 15, 1993

Oregon Water Resources Department  
3850 Portland Road, N.E.  
Salem, Oregon 97310

Attention: Don Knauer

Re: SWR-449 (Adams)

Dear Don,

I have completed the field survey and am approximately 80% completed with the mapping, description, and capacity calculations.

I expect to be finished by May 1st and have it in the mail to the Adams.

Very truly yours,

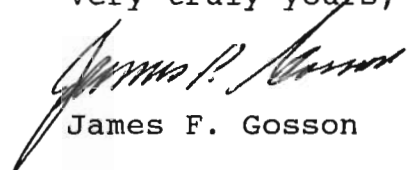
  
James F. Gosson

JFG/p

RECEIVED

APR 19 1993

WATER RESOURCES DEPT.  
SALEM, OREGON

April 7, 1993

JAMES GOSSON  
580 S STATE STREET  
SUTHERLIN OR 97479

RE: Surface Water Registration Map

Dear JIM,

INA INEZ ADAMS has indicated to the Oregon Water Resources Department (WRD) that you have been hired to prepare the claim of beneficial use map for their Surface Water Registration Statement. Would you please inform me of your anticipated schedule of map preparation and submission to the WRD.

Please mark all correspondence related to this claim with the file number SWR-449.

Sincerely,



Don Knauer  
Adjudication Specialist

J:\WP51\SWR\CLAIMANT\4\SWR-0449.002



April 7, 1993

INA INEZ ADAMS LIVING TRUST  
2980 S ELK CREEK ROAD  
DRAIN OR 97435

Dear MS ADAMS,

This will acknowledge that your Surface Water Registration Statement in the name of INA INEZ ADAMS LIVING TRUST has been received by our office. The fees in the amount of \$400.00 have been received and our receipt #95812 is enclosed. Your registration statement has been numbered SWR-449.

Our office will review your form and map in the near future. If necessary we will schedule a meeting with you that will include a site inspection. If there are problems with your form we are usually able to take care of them during our visit. We will be able to answer any questions you might have about the adjudication process at that time.

Please feel free to contact this office if you have any questions.

Sincerely,



Don Knauer  
Adjudication Specialist

Enclosure

J:\WP51\SWR\CLAIMANT\4\SWR-0449.001



STATE OF OREGON  
**WATER RESOURCES DEPARTMENT**

RECEIPT # **95812**

3850 PORTLAND ROAD NE  
 SALEM, OR 97310  
 378-8455/378-8130 (FAX)

RECEIVED FROM: Inez Adams  
 BY: \_\_\_\_\_

APPLICATION	
PERMIT	
TRANSFER	

CASH:  CHECK: # X96407 OTHER: (IDENTIFY)

TOTAL REC'D \$ 400

**01-00-0 WRD MISC CASH ACCT**

842.010	ADJUDICATIONS	\$ <u>400</u>
831.087	PUBLICATIONS/MAPS	\$
830.650	PARKING FEES Name/month	\$
_____	OTHER: (IDENTIFY)	\$

**REDUCTION OF EXPENSE**

CASH ACCT.	\$
VOUCHER #	

COST CENTER AND OBJECT CLASS

**03-00-0 WRD OPERATING ACCT**

**MISCELLANEOUS:**

840.001	COPY FEES	\$
850.200	RESEARCH FEES	\$
880.109	MISC REVENUE: (IDENTIFY)	\$
520.000	OTHER (P-6): (IDENTIFY)	\$

**WATER RIGHTS:**

842.001	SURFACE WATER	EXAM FEE	\$	842.002	RECORD FEE	\$
842.003	GROUND WATER	EXAM FEE	\$	842.004	RECORD FEE	\$
842.005	TRANSFER	EXAM FEE	\$	842.006	RECORD FEE	\$

**WELL CONSTRUCTION**

842.022	WELL DRILL CONSTRUCTOR	EXAM FEE	\$	842.023	LICENSE FEE	\$
842.016	WELL DRILL OPERATOR	EXAM FEE	\$	842.019	LICENSE FEE	\$
_____	LANDOWNER'S PERMIT			842.024	LICENSE FEE	\$

**06-00-0 WELL CONST START FEE**

842.013	WELL CONST START FEE	\$	CARD #	
_____	MONITORING WELLS	\$	CARD #	

**45-00-0 LOTTERY PROCEEDS**

864.000	LOTTERY PROCEEDS	\$
---------	------------------	----

**07-00-0 HYDRO ACTIVITY**

842.011	POWER LICENSE FEE(FW/WRD)	LIC NUMBER		\$
842.115	HYDRO LICENSE FEE(FW/WRD)	LIC NUMBER		\$
_____	HYDRO APPLICATION	LIC NUMBER		\$

RECEIPT # **95812**

DATED: 12-31-92

BY: ABushnell