

SP*70900-119

A hand-drawn geological map of a section of land, overlaid with a 3x3 grid. The map features several numbered areas: 35, 37, 24, 21, 39, 29, 14, 38, and 10. A large '5' is in the center. A 'Pump' and 'Pond' are labeled near the top right. A 'Well' is indicated on the left. A 'SALMON CR.' is shown at the bottom right. The map is shaded with diagonal lines.

V.L.C.

STATE OF OREGON

COUNTY OF BAKER

CERTIFICATE OF WATER RIGHT

THIS CERTIFICATE ISSUED TO

CARNEY LANSFORD
RT. 1, BOX 66
BAKER CITY, OR 97814

confirms the right to use the waters of DRAIN TILE LINE in the SALMON CREEK BASIN for SUPPLEMENTAL IRRIGATION OF 218.6 ACRES.

This right was perfected under Permit G-10150. The date of priority is MAY 16, 1983. The amount of water to which this right is entitled is limited to an amount actually beneficially used and shall not exceed 2.73 CUBIC FEET PER SECOND, or its equivalent in case of rotation, measured at the point of diversion from the source.

The well is located as follows:

SE 1/4 NW 1/4, SECTION 5, T 9 S, R 39 E, W.M.; 120 FEET NORTH AND 1000 FEET WEST FROM THE CENTER 1/4 CORNER OF SECTION 5.

The amount of water used for irrigation, together with the amount secured under any other right existing for the same lands, is limited to ONE-EIGHTIETH of one cubic foot per second per acre, or its equivalent for each acre irrigated and shall be further limited to a diversion of not to exceed 3.0 acre-feet per acre for each acre irrigated during the irrigation season of each year. The right shall be limited to any deficiency in the available supply of any prior right for the same land and shall not exceed the limitation allowed herein. It shall be further limited to appropriation of water only to the extent that it does not impair or substantially interfere with existing surface water rights of others.

The use shall conform to such reasonable rotation system as may be ordered by the proper state officer.

A description of the place of use to which this right is appurtenant is as follows:

SW 1/4 NE 1/4	37.2 ACRES
SE 1/4 NE 1/4	2.4 ACRES
SE 1/4 NW 1/4	35.2 ACRES
NE 1/4 SW 1/4	21.6 ACRES
SE 1/4 SW 1/4	14.2 ACRES
NE 1/4 SE 1/4	29.8 ACRES
NW 1/4 SE 1/4	39.2 ACRES
SW 1/4 SE 1/4	38.0 ACRES
SE 1/4 SE 1/4	1.0 ACRE

SECTION 5
TOWNSHIP 9 SOUTH, RANGE 39 EAST, W.M.

The user shall install and maintain a weir, meter or other suitable measuring device and shall keep a complete record of the amount of ground water withdrawn.

The use of water allowed herein may be made only at times when sufficient water is available to satisfy all prior rights, including rights for maintaining instream flows.

The well shall be maintained in accordance with the General Standards for the Construction and Maintenance of Water Wells in Oregon.

SEE NEXT PAGE

G-10969.TES

The right to use water for the above purpose is restricted to beneficial use on the lands or place of use described.

WITNESS the signature of the Water Resources Director, affixed NOVEMBER 12 ,
1996.

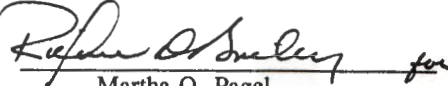
Martha O. Pagel

Recorded in State Record of Water Right Certificates numbered 73169.

89L 89R 90L

V.L.C.

STATE OF OREGON
COUNTY OF BAKER
CERTIFICATE OF WATER RIGHT

THIS CERTIFICATE ISSUED TO

CARNEY LANSFORD
RT. 1, BOX 66
BAKER CITY, OR 97814

confirms the right to use the waters of DRAIN TILE LINE in the SALMON CREEK BASIN for SUPPLEMENTAL IRRIGATION OF 218.6 ACRES.

This right was perfected under Permit G-10150. The date of priority is MAY 16, 1983. The amount of water to which this right is entitled is limited to an amount actually beneficially used and shall not exceed 2.73 CUBIC FEET PER SECOND, or its equivalent in case of rotation, measured at the point of diversion from the source.

The well is located as follows:

SE 1/4 NW 1/4, SECTION 5, T 9 S, R 39 E, W.M.; 120 FEET NORTH AND 1000 FEET WEST FROM THE CENTER 1/4 CORNER OF SECTION 5.

The amount of water used for irrigation, together with the amount secured under any other right existing for the same lands, is limited to ONE-EIGHTIETH of one cubic foot per second per acre, or its equivalent for each acre irrigated and shall be further limited to a diversion of not to exceed 3.0 acre-feet per acre for each acre irrigated during the irrigation season of each year. The right shall be limited to any deficiency in the available supply of any prior right for the same land and shall not exceed the limitation allowed herein. It shall be further limited to appropriation of water only to the extent that it does not impair or substantially interfere with existing surface water rights of others.

The use shall conform to such reasonable rotation system as may be ordered by the proper state officer.

A description of the place of use to which this right is appurtenant is as follows:

SW 1/4 NE 1/4	37.2 ACRES
SE 1/4 NE 1/4	2.4 ACRES
SE 1/4 NW 1/4	35.2 ACRES
NE 1/4 SW 1/4	21.6 ACRES
SE 1/4 SW 1/4	14.2 ACRES
NE 1/4 SE 1/4	29.8 ACRES
NW 1/4 SE 1/4	39.2 ACRES
SW 1/4 SE 1/4	38.0 ACRES
SE 1/4 SE 1/4	1.0 ACRE

SECTION 5
TOWNSHIP 9 SOUTH, RANGE 39 EAST, W.M.

The user shall install and maintain a weir, meter or other suitable measuring device and shall keep a complete record of the amount of ground water withdrawn.

The use of water allowed herein may be made only at times when sufficient water is available to satisfy all prior rights, including rights for maintaining instream flows.

The well shall be maintained in accordance with the General Standards for the Construction and Maintenance of Water Wells in Oregon.

SEE NEXT PAGE

G-10969.TES

The right to use water for the above purpose is restricted to beneficial use on the lands or place of use described.

WITNESS the signature of the Water Resources Director, affixed OCTOBER , 1996.

Martha O. Pagel

Recorded in State Record of Water Right Certificates numbered XXX.

OK
Finner
Per 10/8/96

STATE OF OREGON

COUNTY OF BAKER

PROPOSED CERTIFICATE OF WATER RIGHT

THIS CERTIFICATE ISSUED TO

CARNEY LANSFORD
RT. 1, BOX 66
BAKER CITY, OR 97814

confirms the right to use the waters of DRAIN TILE LINE in the SALMON CREEK BASIN for SUPPLEMENTAL IRRIGATION OF 218.6 ACRES.

This right was perfected under Permit G-10150. The date of priority is MAY 16, 1983. The amount of water to which this right is entitled is limited to an amount actually beneficially used and shall not exceed 2.73 CUBIC FEET PER SECOND, or its equivalent in case of rotation, measured at the point of diversion from the source.

The well is located as follows:

SE 1/4 NW 1/4, SECTION 5, T. 9 S, R 39 E, W.M.; 120 FEET NORTH AND 1000 FEET WEST FROM THE CENTER 1/4 CORNER OF SECTION 5.

The amount of water used for irrigation, together with the amount secured under any other right existing for the same lands, is limited to ONE-EIGHTIETH of one cubic foot per second per acre, or its equivalent for each acre irrigated and shall be further limited to a diversion of not to exceed 3.0 acre-feet per acre for each acre irrigated during the irrigation season of each year. The right shall be limited to any deficiency in the available supply of any prior right for the same land and shall not exceed the limitation allowed herein. It shall be further limited to appropriation of water only to the extent that it does not impair or substantially interfere with existing surface water rights of others.

The use shall conform to such reasonable rotation system as may be ordered by the proper state officer.

A description of the place of use to which this right is appurtenant is as follows:

SW 1/4 NE 1/4	37.2 ACRES
SE 1/4 NE 1/4	2.4 ACRES
SE 1/4 NW 1/4	35.2 ACRES
NE 1/4 SW 1/4	21.6 ACRES
SE 1/4 SW 1/4	14.2 ACRES
NE 1/4 SE 1/4	29.8 ACRES
NW 1/4 SE 1/4	39.2 ACRES
SW 1/4 SE 1/4	38.0 ACRES
SE 1/4 SE 1/4	1.0 ACRE

SECTION 5

TOWNSHIP 9 SOUTH, RANGE 39 EAST, W.M.

The user shall install and maintain a weir, meter or other suitable measuring device and shall keep a complete record of the amount of ground water withdrawn.

The use of water allowed herein may be made only at times when sufficient water is available to satisfy all prior rights, including rights for maintaining instream flows.

The well shall be maintained in accordance with the General Standards for the Construction and Maintenance of Water Wells in Oregon.

The right to use water for the above purpose is restricted to beneficial use on the lands or place of use described.

OK
Proposed
JEX 7/29/96

STATE OF OREGON

COUNTY OF BAKER

PROPOSED CERTIFICATE OF WATER RIGHT

Assignment fees
not paid yet!

THIS CERTIFICATE ISSUED TO

CARNEY LANSFORD
RT. 1, BOX 66
BAKER CITY, OR 97814

DRAIN TILE LINE

confirms the right to use the waters of ~~DRAIN TILE~~ in the SALMON CREEK BASIN for SUPPLEMENTAL IRRIGATION OF 218.6 ACRES.

This right was perfected under Permit G-10150. The date of priority is MAY 16, 1983. The amount of water to which this right is entitled is limited to an amount actually beneficially used and shall not exceed 2.73 CUBIC FEET PER SECOND, or its equivalent in case of rotation, measured at the point of diversion from the source.

The well is located as follows:

SE 1/4 NW 1/4, SECTION 5, T 9 S, R 39 E, W.M.; 120 FEET NORTH AND 1000 FEET WEST FROM THE CENTER 1/4 CORNER OF SECTION 5.

The amount of water used for irrigation, together with the amount secured under any other right existing for the same lands, is limited to ONE-EIGHTIETH of one cubic foot per second per acre, or its equivalent for each acre irrigated and shall be further limited to a diversion of not to exceed 3.0 acre-feet per acre for each acre irrigated during the irrigation season of each year. The right shall be limited to any deficiency in the available supply of any prior right for the same land and shall not exceed the limitation allowed herein. It shall be further limited to appropriation of water only to the extent that it does not impair or substantially interfere with existing surface water rights of others.

The use shall conform to such reasonable rotation system as may be ordered by the proper state officer.

A description of the place of use to which this right is appurtenant is as follows:

SW 1/4 NE 1/4	37.2 ACRES
SE 1/4 NE 1/4	2.4 ACRES
SE 1/4 NW 1/4	35.2 ACRES
NE 1/4 SW 1/4	21.6 ACRES
SE 1/4 SW 1/4	14.2 ACRES
NE 1/4 SE 1/4	29.8 ACRES
NW 1/4 SE 1/4	39.2 ACRES
SW 1/4 SE 1/4	38.0 ACRES
SE 1/4 SE 1/4	1.0 ACRE

SECTION 5

TOWNSHIP 9 SOUTH, RANGE 39 EAST, W.M.

The user shall install and maintain a weir, meter or other suitable measuring device and shall keep a complete record of the amount of ground water withdrawn.

The use of water allowed herein may be made only at times when sufficient water is available to satisfy all prior rights, including rights for maintaining instream flows.

The well shall be maintained in accordance with the General Standards for the Construction and Maintenance of Water Wells in Oregon.

The right to use water for the above purpose is restricted to beneficial use on the lands or place of use described.

G-10969.TES

OK
Proposed
JZK 7/10/96

STATE OF OREGON

COUNTY OF BAKER

PROPOSED CERTIFICATE OF WATER RIGHT

THIS CERTIFICATE ISSUED TO

~~JOSEPH O. RUDI~~ **CARNEY LANSFORD**
~~P.O. BOX 425~~ **RT 1 BOX 66**
BAKER CITY, OREGON 97814

LINE
~~WATER~~

confirms the right to use the waters of a DRAIN TILE ~~WELL~~ in the SALMON CREEK BASIN for the purpose of the SUPPLEMENTAL IRRIGATION OF 218.6 ACRES.

2.0
VORRING

This right has been perfected under Permit G-10150. The date of priority is MAY 16, 1983. This right is limited to 2.73 CUBIC FEET PER SECOND or its equivalent in case of rotation, measured at the well.

The well is located as follows:

SE 1/4 NW 1/4, SECTION 5, T 9 S, R 39 E, W.M.; 120 FEET NORTH AND 1000 FEET WEST FROM THE CENTER 1/4 CORNER OF SECTION 5.

OLD
VORRING

The amount of water used for irrigation under this right, together with the amount secured under any other right existing for the same lands, is limited to a diversion of ONE-EIGHTIETH of one cubic foot per second (or its equivalent) and 3.0 acre-feet for each acre irrigated during the irrigation season of each year. The right shall be limited to any deficiency in the available supply of any prior right for the same land and shall not exceed the limitation allowed herein. It shall be further limited to appropriation of water only to the extent that it does not impair or substantially interfere with existing surface water rights of others.

This right shall conform to any reasonable rotation system ordered by the proper state officer.

A description of the place of use under this right, and to which this right is appurtenant, is as follows:

SW 1/4 NE 1/4	37.2 ACRES
SE 1/4 NE 1/4	2.4 ACRES
SE 1/4 NW 1/4	35.2 ACRES
NE 1/4 SW 1/4	21.6 ACRES
SE 1/4 SW 1/4	14.2 ACRES
NE 1/4 SE 1/4	29.8 ACRES
NW 1/4 SE 1/4	39.2 ACRES
SW 1/4 SE 1/4	38.0 ACRES
SE 1/4 SE 1/4	1.0 ACRE

SECTION 5
TOWNSHIP 9 SOUTH, RANGE 39 EAST, W.M.

MACAO: SMD (LESS: When required by the Department)
6D

The right to use water for the above purpose is restricted to beneficial use on the lands or place of use described.

G-10969.TES

Abstract of Permit

RECEIVED

OCT 15 1984

WATER RESOURCES DEPT

65168/47837
5 7452/43376
6-8821/6-8236
T-5279
T-5280

This is to certify that I have examined APPLICATION and the following limitations and conditions:

G-10969

and do hereby grant the same UNDER EXISTING RIGHTS

This permit is issued to **Joseph O. Rudi of Route 1, Box 66, Baker, Oregon 97814, phone 523-4763, for use of the waters from one tile line with four branches**

for the PURPOSE of **supplemental irrigation 218.5**

that the PRIORITY OF THE RIGHT dates from **May 16, 1983**

and is limited to the amount of water which can be applied to beneficial use and shall not exceed **1.2** ~~3.23~~ **2.73** cubic feet per second

measured at the point of diversion from the **tile line**, or its equivalent in case of rotation with other water users.

The well is to be LOCATED: **120' S + 1070' W** **CENTER** **50 feet North and 2000 feet West from the E 1/4 Corner of Section 5, being within the SW 1/4 NE 1/4 of Section 5, Township 9 South, Range 39 East, WM, in the County of Baker.**

A description of the PLACE OF USE under the permit, and to which such right is appurtenant, is as follows:

Township 9 South, Range 39 East, WM	Section 5	SE 1/4	NE 1/4	40.0 acres	2.4	
		SE 1/4	NW 1/4	40.0 acres	37.2	
		NE 1/4	SW 1/4	40.0 acres	35.2	
		SE 1/4	SW 1/4	17.0 acres	21.6	
		NE 1/4	SE 1/4	17.0 acres	14.2	
		NW 1/4	SE 1/4	31.3 acres	29.8	
		NW 1/4	SE 1/4	80.0 acres	39.2	
		Section 8	NW 1/4	NE 1/4	3.4 acres	2.4
		NE 1/4	NW 1/4	3.0 acres	4.4	
		5	SW 1/4	SE 1/4	38.0	38.0
	SE 1/4	SE 1/4		1.0		

NO PLANT

The AMOUNT OF WATER used for irrigation; together with the amount secured under any other right existing for the same lands shall be limited to 1/80 of one cubic foot per second per acre, and shall be further limited to a diversion of not to exceed 3.0 acre-feet per acre for each acre irrigated during the irrigation season of each year, provided further that the right allowed herein shall be limited to any deficiency in the available supply of any prior right existing for the same land and shall not exceed the limitation allowed herein, and shall conform to such reasonable rotation system as may be ordered by the proper state officer.

The well shall be constructed in accordance with the General Standards for the Construction and Maintenance of Water Wells in Oregon. The works constructed shall include an air line and pressure gauge or an access port for measuring line, adequate to determine water level elevation in the well at all times. The permittee shall install and maintain a weir, meter, or other suitable measuring device, and shall keep a complete record of the amount of ground water withdrawn.

Actual construction work shall begin on or before **November 22, 1984**, and shall thereafter be prosecuted with reasonable diligence and be completed on or before October 1, 1985.

Complete application of the water to the proposed use shall be made on or before October 1, 1986.

Witness my hand this **22nd** day of **November**, 19 **83**.

WATER RESOURCES DIRECTOR

This permit is for the beneficial use of water. By law, the land use associated with this water use must be in compliance with statewide land-use goals and any local acknowledged land-use plan. It is possible that the land use you propose may not be allowed if it is not in keeping with the goals and the acknowledged plan. Your city or county planning agency can advise you about the land-use plan in your area.

APPLICATION G-10969

PERMIT

G10150

Application No. G-10969
Permit No. G10150

RECEIVED
MAY 16 1983
WATER RESOURCES DEPT.
SALEM, OREGON

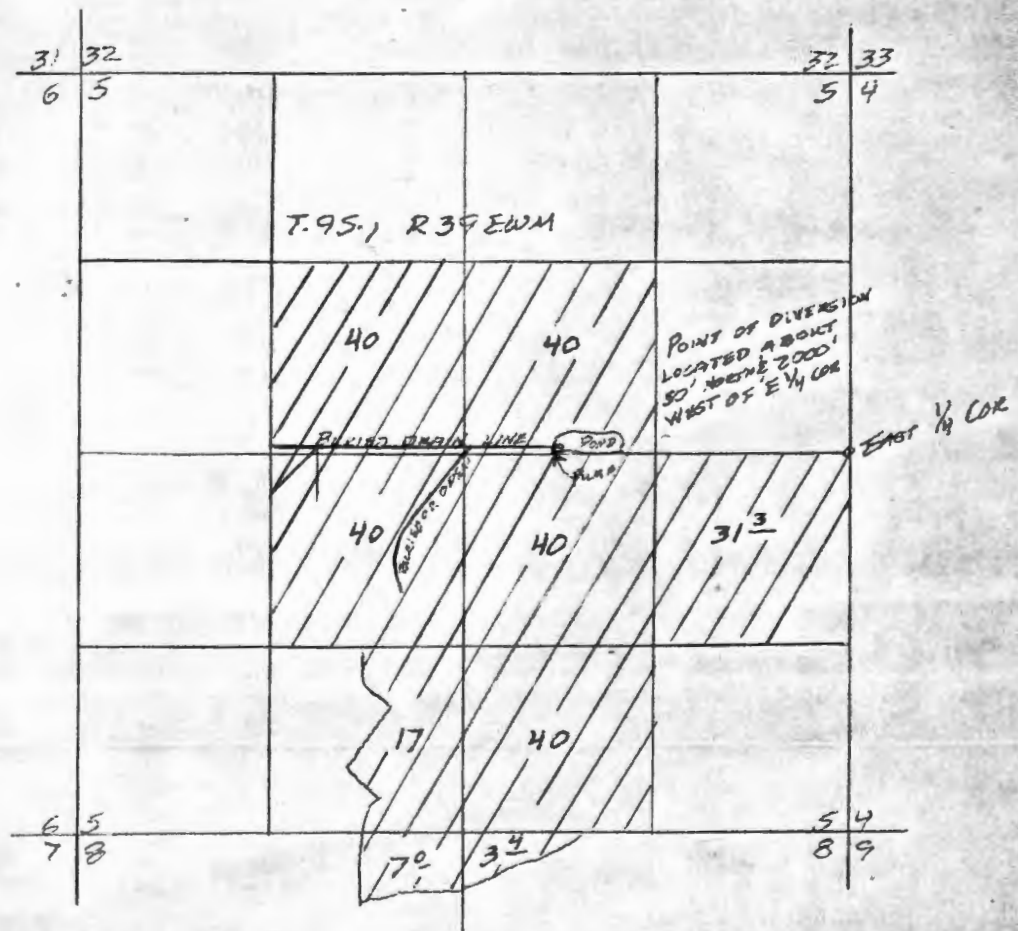

2" = 1 MILE

July 9, 1996

CARNEY LANSFORD
RT 1 BOX 66
BAKER CITY, OR 97814

REFERENCE: Files T 5278, T 5279, T 5280, T 5918, T 5919, G 8821,
G 10969, and 65168

We received the assignments you sent for the above permits and transfers.

The assignment of Permits G 8236, G 10150, 47837 and the above transfers from Joseph Rudi and Mike Nelson to you cannot be processed until we receive recording fees of \$ 20. The fees are \$ 10 for filing the first assignment and \$ 5 for each additional page (3 pages).

If you have any questions please call me at 503-378-3738.

Sincerely,

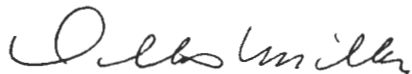

DALLAS MILLER
Water Rights Specialist

cc: JOSEPH RUDI, MIKE NELSON



Commerce Building
158 12th Street NE
Salem, OR 97310-0210
(503) 378-3739
FAX (503) 378-8130

G-10969

RECEIVED

JUL - 8 1996

WATER RESOURCES DEPT.
SALEM, OREGON

July 3, 1996

Mr. Don Knaver
Water Resources Department
158 12th Street NE
Salem, OR 97310-0210

Dear Mr. Knaver:

I recently purchased a ranch in Baker City from Joseph O. Rudi. We recently spoke with Kent Searles, Watermaster, and discovered that the enclosed applications have not been processed. It appears that some of these applications are over 10 years old.

I would certainly appreciate it if you could expedite these papers at your earliest convenience.

Sincerely,

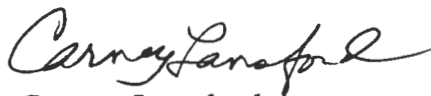

Carney Lansford
Rt. 1 Box 66
Baker City, OR 97814

RECEIVED

JUL - 8 1996

REQUEST FOR ASSIGNMENT

WATER RESOURCES DEPT.
SALEM, OREGONI, (permit holder/applicant) Joseph O. Rudi3365 Grandview Dr Baker City Baker OR 97814 541-523-4763
(mailing address) (city) (county) (state) (zip) (phone)CHECK ONE☒ -hereby assign all my interest in and to application/permit;☐ -hereby assign all my interest in and to a portion of application/permit (include a map showing portion of application assigned);☐ -hereby assign a portion of my interest in and to the entire application/permit;Application # ⁶³¹⁶⁸6-8821, Permit # ⁴⁷⁸³⁷6-1050: Or GR Statement # ⁶⁻⁸²³²6-10769, GR Certificate of Registration # _____ as filed in the office of the Water Resources Director, to:Carney R. Lausford
(name of new owner)Rt 1 Box 66 Baker City Baker OR 97814 541-523 5616
(address) (city) (county) (state) (zip) (phone)

(Note: If there are other owners of the property described in this Application, Permit or Certificate of Groundwater Registration you must attach a list of their names and addresses to this form.)

I hereby certify that I have notified all other owners of the property described in this Application, Permit or Certificate of Registration of this request for assignment.

Witness my hand this 3 day of July 19 96.applicant/permit holder Joseph O. Rudi

applicant/permit holder _____

The completed assignment must be submitted to the Water Resources Department, together with a recording fee of \$10. Additional pages will cost \$5 per page.WATER RESOURCES DEPARTMENT
158 12 TH STREET NE
SALEM, OREGON 97310-0210

Application No. G-10969
Permit No. G10150

RECEIVED

MAY 16 1983

WATER RESOURCES DEPT.
SALEM, OREGON

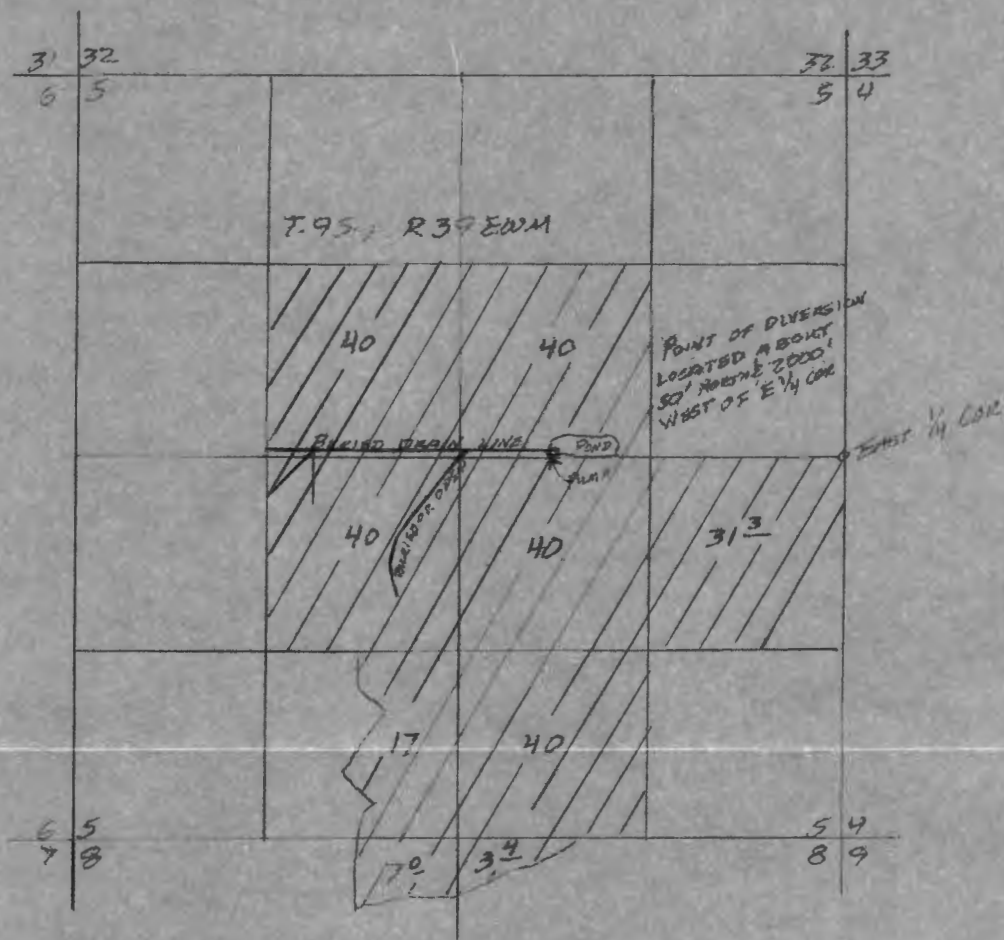

4" = 1 MILE

RECEIVED

OCT 15 1984

WATER RESOURCES DEPT
SALEM, OREGON

G-10969
G-8821

Info: Joseph Rudi stated two of three are buried, the third is open.

He is burying the third now, it has been buried before, it broken.

They are buried 3-4 feet. All three are going into a pond. The open line first goes into a drain ditch which goes by the pond where there is a 3' ~~over~~ headgate to take water or spill water.

All the sources go into the pond. Which includes Nelson spring, two dups out of Salmon creek.

Pipe: 6" 1500' PVC

Pond: 18' = D

6" - 2640' Alum

5280' 5" wheel line

2000' 3' hand line

2880' 4' hand line

Pump & Motor Pond Marathon 100HP @ 1775 RPM

Cornell model SH100-4 8"x6"

Elec Meter 62-018-836

reading 91169

Head: 254 RB 30's 7/32" x 0" 198 Max

CROP: Pasture

Note: The land in sec 8 was not irrigated until this year.

TIE: 90L

LIFT: +80

May 23, 1984

James L Chval

Water Rights Examiner

Pond can pump 7 lines including Salmon creek. Allow G-10969 1.3 cfs

$$\text{ACRES} \frac{225.3}{80} = 2.82$$

$$\text{PUMP} \frac{7.04(100)}{65 + 1.1(45)(2.31)} = 4.04$$

$$\text{HEAD} 198 \times 2.4 = 4.14$$

$$\text{ALLOW G-8821} 2.80 \text{ cfs}$$

TOWNSHIP <u>9S</u> RANGE <u>39E</u> W. M. #1																SECTION <u>5</u>		
NE				NW				SW				SE				APPLICATION NUMBER	PERMIT NUMBER	CERTIFICATE NUMBER
LOT	LOT	LOT	LOT	LOT	LOT	LOT	LOT	LOT	LOT	LOT	LOT	LOT	LOT	LOT	LOT			
NE	NW	SW	SE	NE	NW	SW	SE	NE	NW	SW	SE	NE	NW	SW	SE			
ACREAGE IN LOT OR LEGAL SUBDIVISION AS SHOWN ON GOVERNMENT PLAT IF OTHER THAN 40 ACRES																		
38 ¹²	38 ⁵⁴			38 ³⁶	38 ¹³							6 ⁸	38 ³²			F-5280		
35	40	30	39 ⁵	40			34	26								Powder River	4416	4415
					40			22								Powder River	4228	2515
									9				40			Powder River	4117	
									21									
35	40	30	39 ⁵	40			25	34	26	40		38	32			6690	4385	10013
35 ^x	40 ^x	30 ^x	39 ⁵				15	34	26			38	32			VOL 6	291	11576
												14 ²		36 ²		F-5278	28159	22160
																G-8124	G-7550	
	40			40	40			40								G-8704	G-8150	2
								40								52537	43183	2
		40 ⁰				40 ⁰	40 ⁰		17 ⁰	31 ³	40 ⁰	40 ⁰				G-8821	G-8236	
		10 ⁰				6 ⁰	14 ⁰		2 ⁰		8 ⁰					57452	43376	

(SEE BACK OF CARD FOR PLAT OF SECTION)

TOWNSHIP <u>9S</u> RANGE <u>39E</u> W. M. #2																SECTION <u>5</u>		
NE				NW				SW				SE				APPLICATION NUMBER	PERMIT NUMBER	CERTIFICATE NUMBER
LOT	LOT	LOT	LOT	LOT	LOT	LOT	LOT	LOT	LOT	LOT	LOT	LOT	LOT	LOT	LOT			
NE	NW	SW	SE	NE	NW	SW	SE	NE	NW	SW	SE	NE	NW	SW	SE			
ACREAGE IN LOT OR LEGAL SUBDIVISION AS SHOWN ON GOVERNMENT PLAT, IF OTHER THAN 40 ACRES																		
																57452	43376	
																G-10969	G-10150	
3 ⁴	38 ⁵	13 ⁵	7 ⁰					40 ⁰	40 ⁰			17 ⁰	31 ³	40	40	65168	44837	2
																F-5278		
																F-5279	(F-2963)	
																F-5280	(G-7715)	
																F-5918	(F-5278)	
																F-5919	(F-5279)	
																F-5919	(F-7210)	



While You Were Out

To

G-10969

(Rudi)

Date

5/31/84

Time

called

of

Phone



Telephoned



In person



Please call



Wants to see you



Will call again



Returned your call

Message

Sent field form
for this permit along w/
forms for T's 5279 & 5280
to VLC this date.

He surveyed them last
week & got signed "C" forms
then

Taken by



RECEIVED

JUN 11 1984

WATER RESOURCES DEPT
SALEM, OREGON

Form C (690-9-77)

IMPORTANT—This form is a notice to the Water Resources Director that permittee is ready to make **final proof** to the extent to which the water has actually been applied to the intended use under the terms of the permit. Permittee is cautioned that Certificate of Water Right will be issued based on the extent of the quantity and use as determined by the **final proof** inspection and survey which will be made in response to the filing of this Form C.

NOTE: In the case of an irrigation permit, this Form C should not be mailed to the Water Resources Department until all of the land described in the permit, which it is intended to irrigate under this permit at any time, has actually been irrigated.

Fill out, detach and mail to the Water Resources Department, Salem, OR 97310, when all of the water has been applied.

Application No. G-10969

NOTICE OF COMPLETE APPLICATION OF WATER TO A BENEFICIAL USE

I, Joe Rudi, the holder of Permit No. G-10150, appropriate the public waters of the state of Oregon, completely applied the waters to a beneficial use in accordance with the terms of said permit, on the 22 day of MAY, 1984.

Remarks: _____

IN WITNESS WHEREOF, I have hereunto set my hand this 22 day of MAY, 1984.

Joseph O. Rudi

November 28, 1983

Joseph O. Rudi
Route 1, Box 66
Baker, OR 97814

G-10969

G10150

4 0.0 0

4 0.0 0

4 0.0 0

1 7.0 0

3 1.3 0

8 0.0 0

3.4 0

7.0 0

2 5 8 7 0 1



Water Resources Department

MILL CREEK OFFICE PARK

555 13th STREET N.E., SALEM, OREGON 97310

PHONE 378-3066

July 5, 1983

Joseph O. Rudi
Route 1, Box 66
Baker, OR 97814

Dear Mr. Rudi:

REFERENCE: File G-10969 and G-8821

This is to acknowledge your letter of June 25, 1983, advising that Lines 1 and 2 were completed under your Permit G-8236 and that Line 3 and additional lines are to be completed under a permit approving your Application G-10969.

Your Application G-10969 is now in satisfactory form and will be placed with the group to be considered for approval.

Sincerely,

WAYNE J. OVERCASH
Senior Water Rights Examiner

WJO:wpc
7251B

**MICHAEL
NELSON REAL ESTATE INC.**

P. O. BOX 762
BAKER, OREGON 97814

- SALES
- RESIDENTIAL
- RANCHES
- INVESTMENTS
- PROPERTY MANAGEMENT

OFFICE: 2504 10TH STREET

PHONE: 503/523-6485

RECEIVED

JUN 29 1983

**WATER RESOURCES DEPT.
SALEM, OREGON**

June 25, 1983

Mr. Wayne J. Overcash
Senior Water Rights Examiner
Water Resources Department
Mill Creek Office Park
555 13th Street N.E.
Salem, OR 97310

Dear Mr. Overcash:

This letter is in regard to our conversation on June 24, 1983. We have only completed lines 1 and 2 under Permit G-8236, and the new permit, Permit G-10969, is for completion of line 3 and additional lines.

If you have any questions, or if I can be of further assistance, please call me.

Sincerely,

NELSON REAL ESTATE, INC.

Joe Rudi

Joe Rudi

kc

BROKER — MICHAEL R. NELSON

EXPERIENCE

— — — —

INTEGRITY

— — — —

RESULTS

June 15, 1983

Joseph O. Rudi
Route 1, Box 66
Baker, OR 97814

Dear Mr. Rudi:

REFERENCE: Files G-10969 and G-8821

Your Application G-10969 describing the proposed use of 3.23 cubic feet per second of water from 1 tile line with 4 branch lines for the supplemental irrigation of 258.7 acres, together with the map prepared on tracing paper, has been reviewed.

We will need additional information on the statement: "the buried tile line proposed under Permit G-8236 was not constructed" noted in the remarks section of your application. If there were no tile lines constructed under your earlier Permit G-8236, the permit should be canceled. However, if water was developed under the earlier Permit G-8236, the extent of such development should be explained.

Further action on your Application G-10969 will be withheld for a reasonable length of time pending receipt of your reply regarding the development of water under your earlier permit.

Sincerely,

WAYNE J. OVERCASH
Senior Water Rights Examiner

WJO:wpc

6944B

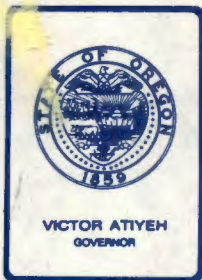

Water Resources Department

MILL CREEK OFFICE PARK

555 13th STREET N.E., SALEM, OREGON 97310

PHONE 378-3066
or
1-800-452-7813
(message line)

May 31, 1983

**Joseph O. Rudi
Route 1, Box 66
Baker, OR 97814**

Dear Mr. Rudi:

REFERENCE: File G-10969

We have received your application for use of water for supplemental irrigation along with supporting data and fees. Our Receipt 36491 is enclosed. Your application has been filed and assigned number G-10969.

Applications which are received in proper form for a permit, including maps, supporting data and fees, will receive a permit shortly after the mandatory 30-day waiting period. Applications which are defective, conflict with existing rights or require additional information will be reviewed in detail and will be returned for completion or correction within 45 days.

If your application is approved, the permit authorizing the project described in the application would be subject to prior rights and require that the well be constructed in accordance with the General Standards for the Construction and Maintenance of Water Wells in Oregon. The permit would also require that a weir, meter, or other suitable measuring device be installed, if required by the Watermaster, and a log be kept recording the amount of ground water withdrawals. If you have any questions regarding these provisions or the Well Standards, please contact this office.

Sincerely,

**RALPH H. JACKSON, Supervisor
Application/Permit Section**

**RHJwpc
enclosure**

**0003/X
6701B**

Application No. G-10969

Permit No.

STATE OF OREGON WATER RESOURCES DEPARTMENT

Application for a Permit to Appropriate Ground Water

RECEIVED

MAY 16 1983

WATER RESOURCES DEPT.

SALEM, OREGON

I, JOSEPH O. RUDI

(Name of Applicant)

of Rt 1 Box 66

(Mailing Address)

BAKER

(City)

State of OREGON 97814

(Zip Code)

Phone No. 503-523-4763

do hereby

make application for a permit to appropriate the following described ground waters of the State of Oregon:

1. The development will consist of
- ONE TILE LINE WITH FOUR BRANCH LINES

(Give number of wells, tile lines, infiltration galleries, etc.)

having a diameter of 4" & 6" and an estimated depth of 4' to 10' feet.

2. The well or other source is to be located
- 50
- ft.
- N
- and
- 2000
- ft.
- W

(N. or S.)

(E. or W.)

from the E 1/4 corner of SEC 5, TS 9S, R 39E WM

(Public Land Survey Corner)

(If there is more than one well, each must be described)

being within the SW 1/4 of the NE 1/4 ofSec. 5 Tp. 9S R. 39E, W. M., in the county of BAKER

3. Location of area to be irrigated, or place of use if use other than irrigation.

Township	Range	Section	List 1/4 1/4 of Section	List use and/or number of acres to be irrigated
<u>9S</u>	<u>39E</u>	<u>5</u>	<u>SW 1/4 NE 1/4</u>	<u>40 AC</u>
		<u>"</u>	<u>SE 1/4 NW 1/4</u>	<u>40 AC</u>
		<u>"</u>	<u>NE 1/4 SW 1/4</u>	<u>40 AC</u>
		<u>"</u>	<u>SE 1/4 SW 1/4</u>	<u>17 AC</u>
		<u>"</u>	<u>NE 1/4 SE 1/4</u>	<u>31.3 AC</u>
		<u>"</u>	<u>W 1/2 SE 1/4</u>	<u>80 AC</u>
		<u>8</u>	<u>NW 1/4 NE 1/4</u>	<u>3.4 AC</u>
		<u>"</u>	<u>NE 1/4 NW 1/4</u>	<u>7.0</u>
				<u>258.7 acres</u>

4. It is estimated that
- NONE
- feet of the well will require
- (Kind)
- casing.

5. Depth to water table is estimated
- 2 FT.
- Well drilled by
- ALEX SAKAS

(Feet)

6. The amount of water which the applicant intends to apply to beneficial use is 3.23 cubic feet per second or gallons per minute.

7. The use to which the water is to be applied is SUPPLEMENTAL IRRIGATION

8. If the flow to be utilized is artesian, the works to be used for the control and conservation of the supply when not in use must be described.

NA

9. If the location of the well, or other development work is less than one-fourth mile from a natural stream channel, give the distance to the channel and the difference in elevation between the stream bed and the ground surface at the source of development.

SPRING CREEK, 50'; 5'

10.

DESCRIPTION OF WORKS

Include length and dimensions of supply ditch or pipeline, size and type of pump and motor, type of irrigation system to adequately describe the proposed distribution system.

This system will be mostly 6" drain tile and will gravity flow to an existing pond. The east to west line will be approximately 1800' long with 4 branches.

11. Construction work will begin on or before MAY 10, 1984

12. Construction work will be completed on or before OCT. 1, 1984

13. The water will be completely applied to the proposed use on or before OCT. 1, 1985

14. If the ground water supply is supplemental to an existing supply, identify the supply and existing water right. CERT. #4415, CERT. #1673, CERT. #10013, CERT. #29063, P-G-8236

PERMIT #43376, CERT. #9573

Application No. G-10969

Permit No.

Remarks: THE BURIED TILE LINE PROPOSED UNDER PERMIT #G-8236 WAS
NOT CONSTRUCTED. THIS APPLICATION IS TO REQUEST A PERMIT TO INSTALL SAID
LINE WITH BRANCHES.

This permit, when issued, is for the beneficial use of water. By law, the land use associated with this water use must be in compliance with statewide land-use goals and any local acknowledged land-use plan. It is possible that the land use you propose may not be allowed if it is not in keeping with the goals and the acknowledged plan. Your city or county planning agency can advise you about the land-use plan in your area.

Joseph D. Fudi

Signature of Applicant

This is to certify that I have examined the foregoing application, together with the accompanying maps and data, and return the same for.....

In order to retain its priority, this application must be returned to the Water Resources Director with corrections on or before....., 19.....

WITNESS my hand this day of....., 19.....

Water Resources Director

By

This instrument was first received in the office of the Water Resources Director at Salem, Oregon, on the

16th

day of

May

, 19..

83

, at

11:15

o'clock

A *M.*

Application No.....

G-10969

Permit No.....

Application No. G-10469

Permit No.

Permit to Appropriate the Public Waters of the State of Oregon

This is to certify that I have examined the foregoing application and do hereby grant the same, **SUBJECT TO EXISTING RIGHTS INCLUDING THE EXISTING MINIMUM FLOW POLICIES ESTABLISHED BY THE WATER POLICY REVIEW BOARD** and the following limitations and conditions:

The right herein granted is limited to the amount of water which can be applied to beneficial use and shall not exceed 3.23 cubic feet per second measured at the point of diversion from the well or source of appropriation, or its equivalent in case of rotation with other water users, from one tile line with four branches

The use to which this water is to be applied is supplemental irrigation

If for irrigation, this appropriation shall be limited to 1/80 of one cubic foot per second or its equivalent for each acre irrigated and shall be further limited to a diversion of not to exceed 3 acre feet per acre for each acre irrigated during the irrigation season of each year;

and shall be subject to such reasonable rotation system as may be ordered by the proper state officer.

The well shall be constructed in accordance with the General Standards for the Construction and Maintenance of Water Wells in Oregon.

The works constructed shall include an air line and pressure gauge or an access port for measuring line, adequate to determine water level elevation in the well at all times.

The permittee shall install and maintain a weir, meter, or other suitable measuring device, and shall keep a complete record of the amount of ground water withdrawn.

The priority date of this permit is May 16, 1983

Actual construction work shall begin on or before and shall thereafter be prosecuted with reasonable diligence and be completed on or before October 1, 19.....

Complete application of the water to the proposed use shall be made on or before October 1, 19.....

WITNESS my hand this day of, 19.....

[Handwritten signature]

STATE OF OREGON

COUNTY OF BAKER

PROPOSED CERTIFICATE OF WATER RIGHT

THIS CERTIFICATE ISSUED TO

JOSEPH O. RUDI
P.O. BOX 425
BAKER CITY, OREGON 97814

confirms the right to use the waters of a DRAIN TILE WELL in the SALMON CREEK BASIN for the purpose of the SUPPLEMENTAL IRRIGATION OF 218.6 ACRES.

This right has been perfected under Permit G-10150. The date of priority is MAY 16, 1983. This right is limited to 2.73 CUBIC FEET PER SECOND or its equivalent in case of rotation, measured at the well.

The well is located as follows:

~~SW 1/4 NE 1/4~~ SE 1/4 NW 1/4, SECTION 5, T 9 S, R 39 E, W.M.; 120 NORTH AND 1000 FEET WEST FROM THE CENTER 1/4 CORNER OF SECTION 5. ^{FEET}

The amount of water used for irrigation under this right, together with the amount secured under any other right existing for the same lands, is limited to a diversion of ONE-EIGHTIETH of one cubic foot per second (or its equivalent) and 3.0 acre-feet for each acre irrigated during the irrigation season of each year. The right shall be limited to any deficiency in the available supply of any prior right for the same land and shall not exceed the limitation allowed herein. It shall be further limited to appropriation of water only to the extent that it does not impair or substantially interfere with existing surface water rights of others.

This right shall conform to any reasonable rotation system ordered by the proper state officer.

A description of the place of use under this right, and to which this right is appurtenant, is as follows:

SW 1/4 NE 1/4	37.2 ACRES
SE 1/4 NE 1/4	2.4 ACRES
SE 1/4 NW 1/4	35.2 ACRES
NE 1/4 SW 1/4	21.6 ACRES
SE 1/4 SW 1/4	14.2 ACRES
NE 1/4 SE 1/4	29.8 ACRES
NW 1/4 SE 1/4	39.2 ACRES
SW 1/4 SE 1/4	38.0 ACRES
SE 1/4 SE 1/4	1.0 ACRE
SECTION 5	
TOWNSHIP 9 SOUTH, RANGE 39 EAST, W.M.	

The right to use water for the above purpose is restricted to beneficial use on the lands or place of use described.

G-10969.TES

STATE OF OREGON
COUNTY OF BAKER
PROPOSED CERTIFICATE OF WATER RIGHT

DISK
3

THIS CERTIFICATE ISSUED TO

JOSEPH O. RUDI
P.O. BOX 425
BAKER CITY, OREGON 97814

confirms the right to use the waters of a DRAIN TILE WELL in the SALMON CREEK BASIN for the purpose of the SUPPLEMENTAL IRRIGATION OF 218.6 ACRES.

This right has been perfected under Permit G-10150. The date of priority is MAY 16, 1983. This right is limited to 2.73 CUBIC FEET PER SECOND or its equivalent in case of rotation, measured at the well.

The well is located as follows:

SW 1/4 NE 1/4, SECTION 5, T 9 S, R 39 E, W.M.; 120 NORTH AND 1000 FEET WEST FROM THE CENTER 1/4 CORNER OF SECTION 5.

The amount of water used for irrigation under this right, together with the amount secured under any other right existing for the same lands, is limited to a diversion of ONE-EIGHTIETH of one cubic foot per second (or its equivalent) and 3.0 acre-feet for each acre irrigated during the irrigation season of each year. The right shall be limited to any deficiency in the available supply of any prior right for the same land and shall not exceed the limitation allowed herein. It shall be further limited to appropriation of water only to the extent that it does not impair or substantially interfere with existing surface water rights of others.

This right shall conform to any reasonable rotation system ordered by the proper state officer.

A description of the place of use under this right, and to which this right is appurtenant, is as follows:

SW 1/4 NE 1/4	37.2 ACRES
SE 1/4 NE 1/4	2.4 ACRES
SE 1/4 NW 1/4	35.2 ACRES
NE 1/4 SW 1/4	21.6 ACRES
SE 1/4 SW 1/4	14.2 ACRES
NE 1/4 SE 1/4	29.8 ACRES
NW 1/4 SE 1/4	39.2 ACRES
SW 1/4 SE 1/4	38.0 ACRES
SE 1/4 SE 1/4	1.0 ACRE
SECTION 5	
TOWNSHIP 9 SOUTH, RANGE 39 EAST, W.M.	

The right to use water for the above purpose is restricted to beneficial use on the lands or place of use described.

G-10969.TES