

**STATE OF OREGON
WATER RESOURCES DEPARTMENT**

RECEIPT # **95885**

3850 PORTLAND ROAD NE
SALEM, OR 97310
378-8455/378-8130 (FAX)

RECEIVED FROM: Lela Rocket
BY: _____

APPLICATION	
PERMIT	
TRANSFER	

CASH: CHECK: # X 96-292 OTHER: (IDENTIFY)

TOTAL REC'D \$ 200.

01-00-0 WRD MISC CASH ACCT

842.010	ADJUDICATIONS	\$ <u>200.</u>
831.087	PUBLICATIONS/MAPS	\$
830.650	PARKING FEES Name/month	\$
_____	OTHER: (IDENTIFY)	\$

REDUCTION OF EXPENSE

CASH ACCT.	
COST CENTER AND OBJECT CLASS	VOUCHER #

03-00-0 WRD OPERATING ACCT

MISCELLANEOUS:

840.001	COPY FEES	\$
850.200	RESEARCH FEES	\$
880.109	MISC REVENUE: (IDENTIFY)	\$
520.000	OTHER (P-6): (IDENTIFY)	\$

WATER RIGHTS:

842.001	SURFACE WATER	EXAM FEE	842.002	RECORD FEE
842.003	GROUND WATER	\$	842.004	\$
842.005	TRANSFER	\$	842.006	\$

WELL CONSTRUCTION

842.022	WELL DRILL CONSTRUCTOR	EXAM FEE	842.023	LICENSE FEE
842.016	WELL DRILL OPERATOR	\$	842.019	\$
	LANDOWNER'S PERMIT	\$	842.024	\$

06-00-0 WELL CONST START FEE

842.013	WELL CONST START FEE	\$	CARD #	
	MONITORING WELLS	\$	CARD #	

45-00-0 LOTTERY PROCEEDS

864.000	LOTTERY PROCEEDS	\$
---------	------------------	----

07-00-0 HYDRO ACTIVITY

842.011	POWER LICENSE FEE(FW/WRD)	LIC NUMBER	\$
842.115	HYDRO LICENSE FEE(FW/WRD)		\$
_____	HYDRO APPLICATION		\$

RECEIPT # **95885**

DATED: 1-4-93 BY: D. Beasly

SURFACE WATER REGISTRATION CHECKLIST

(received after July 18, 1990)

CHECK BASIN MAP See NAME South Coast # 17 UNADJUDICATED AREA ? yes
 RECEIPT # 95895 S W R NUMBER 485
 CHECK ENCLOSURES See PRELIMINARY DATA BASE ENTRY DK
 ACKNOWLEDGEMENT LETTER See ENTER ON STREAM INDEX _____
 CHECK QUADRANGLE MAP _____ CHECK GLO PLATS _____
 WATERMASTER CHECKLIST _____ PUBLIC NOTICE PUBLICATION See

FORM REVIEW

_____ blanks filled in
 _____ signed
 _____ date received stamped

6-28-94 Hales says he

MAP REVIEW

#2 ✓ source and trib
 #3 _____ diversion point location
 #4 ✓ conveyances (pipes, ditch, etc.)
 _____ place of use
 ✓ scale
 ✓ township, range, section
 ✓ north arrow
 ✓ CWRE stamp
 ✓ disclaimer
 ✓ date survey was performed
 _____ P.O.B. of survey
 #12 _____ dimensions and capacity of diversion system
 ✓ "beneficial use" type title
 ✓ "permanent-quality" paper

Doesn't have mylar -
 he returned it -
 I over-rip!
 See

WATER RIGHT RECORD CHECK _____ FIELD INSPECTION _____
 FINAL FILE REVIEW _____ FINAL DATA BASE ENTRY _____
 ENTER ON PLAT CARDS _____

485-59

STATE OF OREGON
WATER RESOURCES DEPARTMENT
INTEROFFICE MEMO

May 11, 1994

TO: WATER RIGHT EXAMINERS

FROM: DON KNAUER

SUBJECT: PRE-1909 VESTED WATER RIGHT CLAIM MAPS

Alright you guys, this is a test, DO YOU KNOW WHAT TIME IT IS? The answer is, it's time to get the maps, reports, answers, mylars and all that kind of stuff back to the Water Resources Department. There's talk around the office of putting together a "map-patrol" with a tough leader to travel around and retrieve the required documents.

You may remember, I reviewed maps for compliance with Oregon Revised Statutes and Oregon Administrative Rules submitted to support pre-1909 vested water right claims. For the past few months and up to a year ago I have returned maps, requested mylars, asked for clarification, and asked for reports. Some of these files are getting stale.

It is very important that you give me something, preferably the map, mylar, report, etc. but at minimum you must give me a submittal date. The review of the files cannot be completed without the map, report, etc. It is a deterrent to the claimant, your client, for this issue to go unresolved.

If you need copies of anything in the files, just let me know. I have hand written below the file numbers of those I returned to you. The toll free number is 1-800-624-3199.

j:\wp51\swr\claimant\cwrememo.94

SWR-290 KING
-299 SEALS
485 ROCHER

January 10, 1994

WATER
RESOURCES
DEPARTMENT

LEILA M ROCHEK
1688 BOBCAT COURT
MYRTLE POINT OR 97458

re: SWR-485

Dear Ms Rochek,

You will find enclosed the correct refund check for \$ 200.00. As I told you in my last letter, this is a full refund under ORS 539.081 (3). If you have any questions, please give me a call. The toll free number is 1-800-624-3199.

Sincerely,



Don Knauer
Adjudication Specialist

J:\W\S\C\4\SWR-0485.006



3850 Portland Rd NE
Salem, OR 97310
(503) 378-3739
FAX (503) 378-8130

January 3, 1994

WATER
RESOURCES
DEPARTMENT

LEILA M ROCHEK
1688 BOBCAT COURT
MYRTLE POINT OR 97458

RER: SWR-485

Dear Ms Rochek,

I apologize for the mix-up and inconvenience in regards to the refund check due you. I mistakenly put your check in the envelope for another claimant. I am in the process of contacting that claimant to retrieve your check. I will send it as soon as possible.

The check is a full refund of the \$ 200.00 you paid for filing your claim to a pre-1909 vested water right. I am enclosing a copy of the receipt written for your payment.

Again, I apologize for the inconvenience. If you have any questions, please give me a call. The toll free number is 1-800-624-3199.

Sincerely,



Don Knauer
Adjudication Specialist

j:\w\slc\4\swr-0485.005



3850 Portland Rd NE
Salem, OR 97310
(503) 378-3739
FAX (503) 378-8130

December 15, 1993

FORREST J. HALES
1490 N. IVY
COQUILLE OR 97423

RE: File# SWR-485

DEAR FORREST J. HALES,

The Water Resources Department (WRD) received a little over 500 surface water registration statements in December, 1992. All of the files have been set up and receipts for the fees have been sent. The next step is to insure the maps received in support of the claims are acceptable based on Oregon Revised Statutes (ORS) and Oregon Administrative Rules (OAR).

I am returning the map you prepared for Leila m. Rocek. You will find the item which requires completion or correction shown below. I have the description followed by the ORS or OAR site and paraphrased statute or rule.

diversion point location	ORS 539.240 (2) (d) (A) "...in reference to an established corner of the US public lands survey or recorded subdivision..."
conveyance	ORS 539.120 "...the location of and each ditch, canal, pipeline or other means of conveying the water..."
place of use (¼ ¼)	ORS 539.240 (2) (d) (B) "The location of place of use by quarter-quarter section..."
diversion point size	OAR 690-28-025-(4)-(c) "The dimensions and capacity of any existing diversion systems."



3850 Portland Rd NE
Salem, OR 97310
(503) 378-3739
FAX (503) 378-8130

You must return the map before the claim can be processed. If you cannot have the map to the WRD within 60 days, please inform me as to when it can be expected. Please mark all correspondence with the file number.

As always, if you have any questions, please give me a call.

Sincerely,

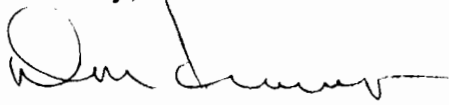
A handwritten signature in black ink, appearing to read "Don Knauer", with a long horizontal flourish extending to the right.

Don Knauer
Adjudication Specialist

Enclosures

December 27, 1993

WATER
RESOURCES
DEPARTMENT

LEILA M ROCHEK
1688 BOBCAT COURT
MYRTLE POINT OR 97458

re: SWR-485

Dear Ms Rochek,

You will find enclosed a check for \$ 141.20, the refund due you under ORS 539.081 (3). If you have any questions, please give me a call. The toll free number is 1-800-624-3199.

Sincerely,

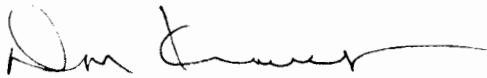

Don Knauer
Adjudication Specialist

J:\W\S\C\4\SWR-0485.004



3850 Portland Rd NE
Salem, OR 97310
(503) 378-3739
FAX (503) 378-8130

INDICATES CLAIM ALLOWED BY EXECUTIVE DEPARTMENT	AGENCY VOUCHER NO.	
	DATE	VENDOR NUMBER
	PAYEE AND ADDRESS	
	AUDITED BY	

ACTION CODE

TOTAL



STATE OF OREGON
DEPT OF ADMINISTRATIVE SERVICES
 TO THE STATE TREASURER, SALEM, OREGON 97310

96-10
1232

WARRANT No.
0001232255

AGENCY #
69000

ORIGINATING AGENCY
WATER RESOURCES

VOUCHER
001220

TREASURY FUND
401

ISSUE DATE
12 / 23 / 1993

PAY EXACTLY ***200 Dollars and 00 Cents**

AMOUNT
\$200.00

VOID AFTER 2 YEARS FROM DATE OF ISSUE

PAY TO THE ORDER OF ROCHEK, LEILA

John J. Ralston

 AUTHORIZED SIGNATURE

⑈000 1232255⑈ ⑆123200101⑆ 10501⑈

75-C
Rev

listed above. Please refer to voucher number indicated if you have any question regarding this payment.

By

By



TO DAVE NELSON, FISCAL

DATE DEC 15, 1993

FROM DON KNAUER
Authorized Examiner

SUBJECT Request for Refund Check

Please refund \$ 200- to LEILA ROCHEK
file no. SWR-485, receipt no. 95885. These funds are
refunded due to:

- Application rejected
- Application withdrawn
- Excess fees collected for application
- File closed
- Other: ADJUDICATIONS
- Protest Filing Fees

0102C

REFUND AS PER ORS 539.081 (3).
(APPLICATION # 72536)

I F YOU GET THE CHECK TO ME, I SEND
IT TO HER. DK

ILLA M ROCHEK
88 BOBCAT COURT
RTLE POINT, OR

97458

FILE#: S 72556

Application No. **72556**

Permit No. _____

Certificate No. _____

Stream Index, Page No. 17

17-1510-0890

✓ 24F Coquille Reserve

FEEES PAID

Date	Amount	Receipt
7/13/92	\$325.00	8911
		891312

Cert. Fee

FEEES REFUNDED

Date	Amount	Check

Date

To Whom

ASSIGNMENTS

Address

Volume

Pa

REMARKS

CONSTRUCTION

Date for beginning _____

Date for completion _____

Extended to _____

Date for application of water _____

Extended to _____

PROSECUTION OF WORK

Form "A" filed _____

Form "B" filed _____

Form "C" filed _____

FINAL PROOF

Blank mailed _____

Proof received _____

Date Certificate issued _____

JUL 13 1992

WATER RESOURCES DEPT
SALEM, OREGON

Application No. 72556

State of Oregon
WATER RESOURCES DEPARTMENT

Application for a Permit to Appropriate Surface Water

Applicant(s) LEILA M ROCHER
(Please print or type - use dark ink)

Mailing Address: 1688 BOBCAT COURT
MYRTLE POINT ORE. 97458 503-572-5636
City State Zip Daytime Phone No.

I (We) make application for a permit to appropriate the following described waters of the State of Oregon:

1. SOURCE OF WATER for the proposed use: NORTH FORK,
a tributary of COQUILLE RIVER.

2. TOTAL AMOUNT OF WATER to be applied to beneficial use: _____ cubic feet per
second, OR 5 gallons per minute. If water is to be used from more than one source,
give the quantity of water from each: _____

3. INTENDED USE(S) OF WATER: LIVESTOCK AND DOMESTIC

If for more than one use, give the quantity of water from each source for each use; _____

If for DOMESTIC use, state the number of households to be supplied; 1. (ONE).

If for MUNICIPAL OR QUASI-MUNICIPAL use, state the present population to be served,
and an estimate of the future requirements; (List population projections, water needs, anticipated areas
to be provided water.)

If for MINING use, state the nature (gold, silver, etc.) of the mines to be served; _____

If for IRRIGATION, or other land area use, state the TOTAL number of acres to be developed
under each use;

Irrigation _____
Other (describe) _____

4. **DESCRIPTION OF WATER DELIVERY SYSTEM:** Include dimensions and type of construction of diversion works, length and dimensions of supply ditches or pipelines, size and type of pump and motor. If for irrigation, describe the type of system (i.e., flood, wheel line, hand line, drip, other).

WATER IS PUMPED FROM RIVER BY A MYERS - ONE HORSE PUMP THROUGH A 1 1/2" PIPE TO A STOCK WATERING TANK APPROXIMATELY 950 FT. FROM RIVER. TANK IS EQUIPPED WITH FLOAT SO THERE IS NOT A STEADY FLOW OF WATER INTO TANK.

THE SAME PUMP AND PIPE IS USED TO FILL TANK FOR DOMESTIC USE OR SPRINKLING OF GARDENS.

5. **PROJECT SCHEDULE:** (List month and year)

Proposed date construction work will begin SYSTEM IN OPERATION

Proposed date construction work will be completed _____

Proposed date water use will be completed _____

NOTE: A map prepared by a Certified Water Right Examiner (CWRE) and a complete legal description of the subject property are required under ORS 537.140 and OAR 690 as a part of your application. The legal description may be copied from your deed, title insurance policy, or land sales contract.

6. a) In the event any deficiencies are noted involving the application map enclosed herein, please return the map with instructions for correction to (check one):

Applicant _____ CWRE _____ Other (Identify in REMARKS section)

b) In the event any deficiencies are noted involving the application, please return the application with instructions for correction to (check one):

Applicant _____ CWRE _____ Other (Identify in REMARKS section)

7. Are all lands involved (including the proposed diversion site, place of use, and access for conveying the water) under your ownership? YES. If not, list in the REMARKS section below, or on an attached sheet, the names and mailing addresses of the legal owners of all property involved in the proposed development.

REMARKS: _____

NOTE: The permit, when issued, is for the beneficial use of water without waste. By law, the land use associated with this water use must be in compliance with statewide land-use goals and any local acknowledged land-use plan. It is possible the land use you propose may not be allowed if it is not in keeping with the goals and acknowledged plan. Your city or county planning agency can advise you about the land-use plan in your area.

Dele M. Lochek

Signature of Applicant

7-9-'92

Date

Signature of Co-Applicant, if any

Date

FOR WATER RESOURCES DEPARTMENT USE ONLY

Dear Applicant:

I certify that I have examined the foregoing application, together with the accompanying information, and am returning it to you for:

In order to retain its tentative priority, this application must be returned with the requested corrections or additions on or before:

_____, 19____.

WITNESS my hand this _____ day of _____, 19____.

Water Resources Director

By: _____

This instrument was first received in the office of the Water Resources Director at Salem, Oregon, on the 13th day of July, 1992, at 8 o'clock, a M.

APPLICATION NO: _____

PERMIT NO: _____

Application No. 72556

Map for application for a Permit to appropriate Water

In: NW $\frac{1}{4}$ SE $\frac{1}{4}$ and SW $\frac{1}{4}$ SE $\frac{1}{4}$ Section 4 in T. 29 S., R. 12 W. W. W.

RECEIVED

Scale: 1" equals 200 ft.

Date: July 1, 1992.

JUL 13 1992

Applicant: Leila Rocheck

WATER RESOURCES DEPT
SALEM, OREGON

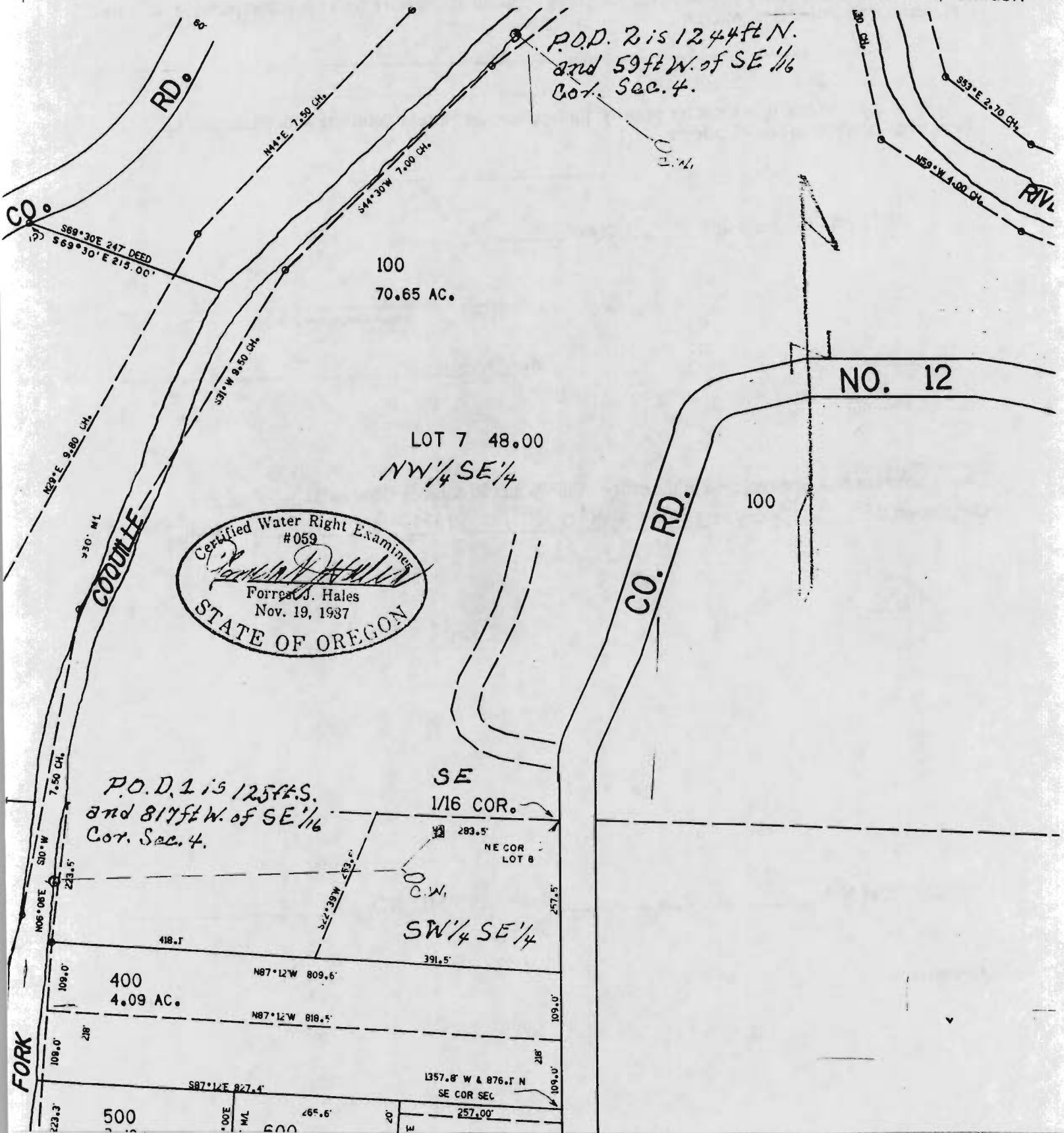

May 4, 1993

WATER
RESOURCES
DEPARTMENT

LEILA M ROCHEK
1688 BOBCAT COURT
MYRTLE POINT OR 97458

RE:SWR-485

Dear Ms Rochek,

This will acknowledge the receipt of the map prepared by Forrest Hales to support your claim to a pre-1909 vested water right. The map will be added to your file for future review.

In answer to your question about a refund under application # S 72556, yes, you will get any refund legally due you. It will be sometime in the future before we can make a review of your file to make that determination.

Sincerely,

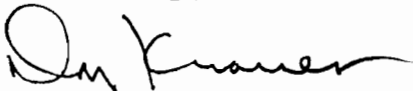

Don Knauer
Adjudication Specialist

J:\WASIC\4\SWR-0485.003



3850 Portland Rd NE
Salem, OR 97310
(503) 378-3739
FAX (503) 378-8130

April 13, 1993

FORREST J HALES
1490 NORTH IVY
COQUILLE OR 97423

RE: Surface Water Registration Map

Dear MR HALES,

LEILA M ROCHEK has indicated to the Oregon Water Resources Department (WRD) that you have been hired to prepare the claim of beneficial use map for their Surface Water Registration Statement. Would you please inform me of your anticipated schedule of map preparation and submission to the WRD.

Please mark all correspondence related to this claim with the file number SWR-485.

Sincerely,



Don Knauer
Adjudication Specialist

J:\WP51\SWR\CLAIMANT\4\SWR-0485.002



3850 Portland Rd NE
Salem, OR 97310
(503) 378-3739
FAX (503) 378-8130

April 13, 1993

LEILA M ROCHEK
1688 BOBCAT COURT
MYRTLE POINT OR 97458

Dear MS ROCHEK,

This will acknowledge that your Surface Water Registration Statement in the name of LEILA M ROCHEK has been received by our office. The fees in the amount of \$200.00 have been received and our receipt #95885 is enclosed. Your registration statement has been numbered SWR-485.

Our office will review your form and map in the near future. If necessary we will schedule a meeting with you that will include a site inspection. If there are problems with your form we are usually able to take care of them during our visit. We will be able to answer any questions you might have about the adjudication process at that time.

Please feel free to contact this office if you have any questions.

Sincerely,



Don Knauer
Adjudication Specialist

Enclosure

J:\WP51\SWR\CLAIMANT\4\SWR-0485.001



3850 Portland Rd NE
Salem, OR 97310
(503) 378-3739
FAX (503) 378-8130

T. 23 S., R. 12 W. Sec. 4

Map For a pre-1909 Surface Water Registration.

Scale: 1" = 400'

Survey Date: Apr. 24, 1993.

This map is not the result of a property survey and is not to be used as such.

For: Leila Rochek file # SWR-485.

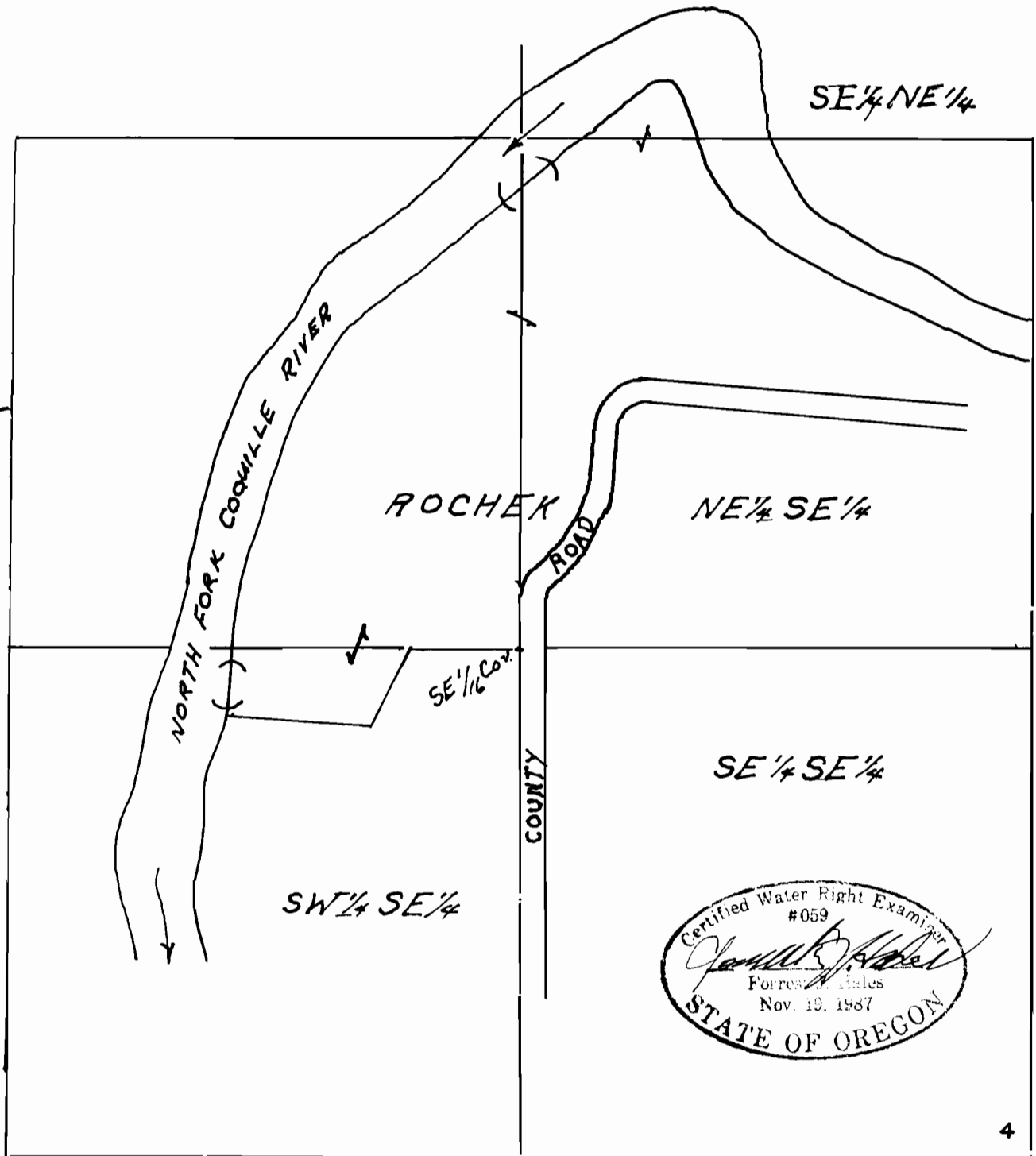
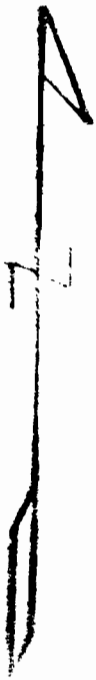

4 3
9 10

December 27, 1993

WATER
RESOURCES
DEPARTMENT

LEILA M ROCHEK
1688 BOBCAT COURT
MYRTLE POINT OR 97458

re: SWR-485

Dear Ms Rochek,

You will find enclosed a check for \$ 141.20, the refund due you under ORS 539.081 (3). If you have any questions, please give me a call. The toll free number is 1-800-624-3199.

Sincerely,



Don Knauer
Adjudication Specialist

RECEIVED

JAN - 3 1994

WATER RESOURCES DEPT.
SALEM, OREGON

J:\W\SIC\4\SWR-0485.004

I am returning check payable to Andrew Greeley, Jr.
Please send corrected check to me along with explanation
of charges -

SWR-485 -	\$ 200.00
S-72556 -	325.00
	<hr/>
	\$ 525.00

Thanking you -
Leila M. Rochek
1688 Bobcat Court
Myrtle Point, Ore. 97458.



3850 Portland Rd NE
Salem, OR 97310
(503) 378-3739
FAX (503) 378-8130

KEEP THE TORCH LIT ©
Lella M Roehrk
1688 Babcat Court
Myrtle Point OR 97458

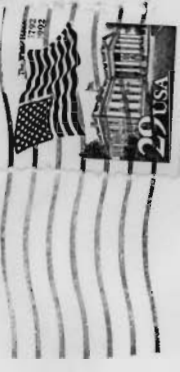

Oregon Water Resources Dept.
3850 Portland Rd. N.E.
Salem, Oregon 97310

Attention: Don Knauer

RECEIVED

MAY 03 1993

WATER RESOURCES DEPT.
SALEM, OREGON

April 29, 1993

Oregon Water Resources Department
Salen, Oregon

REFERENCE: SWR--485 Leila M. Rochek

Enclosed you will find a map as requested from Forrest Hales pertaining to Pre-1909 water rights for Leila M. Rochek, 1688 Bobcat Court, Myrtle Point, Oregon.

On April 22, 1993 I talked with a representative from your office. I explained that I had previously applied for surface water use from the Coquille river in July 1992, file # S-72556. At that time pre-1909 court house records were not available to the public showing ownership and use of property. As a result of not having access to these records I believed I would not be able to request pre-1909 water rights. After attending one of your public meetings I felt there was an urgency to make the application. Payment in the amount of \$325 was also made at this time.

In due time may I expect a refund?

Thanking You

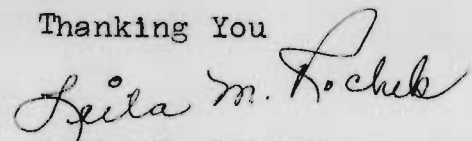

Leila M. Rochek
1688 Bobcat Court
Myrtle Point, Oregon
97458

Map for an Application for a Permit to Appropriate Water

In: NW $\frac{1}{4}$ SE $\frac{1}{4}$ and SW $\frac{1}{4}$ SE $\frac{1}{4}$ Section 4 in T. 29 S., R. 12 W. W. W.

Scale: 1" equals 200 ft.

Date: July 1, 1992.

Applicant: Leila Rocheck

RECEIVED

JAN 04 1993

WATER RESOURCES DEPT.
SALEM, OREGON

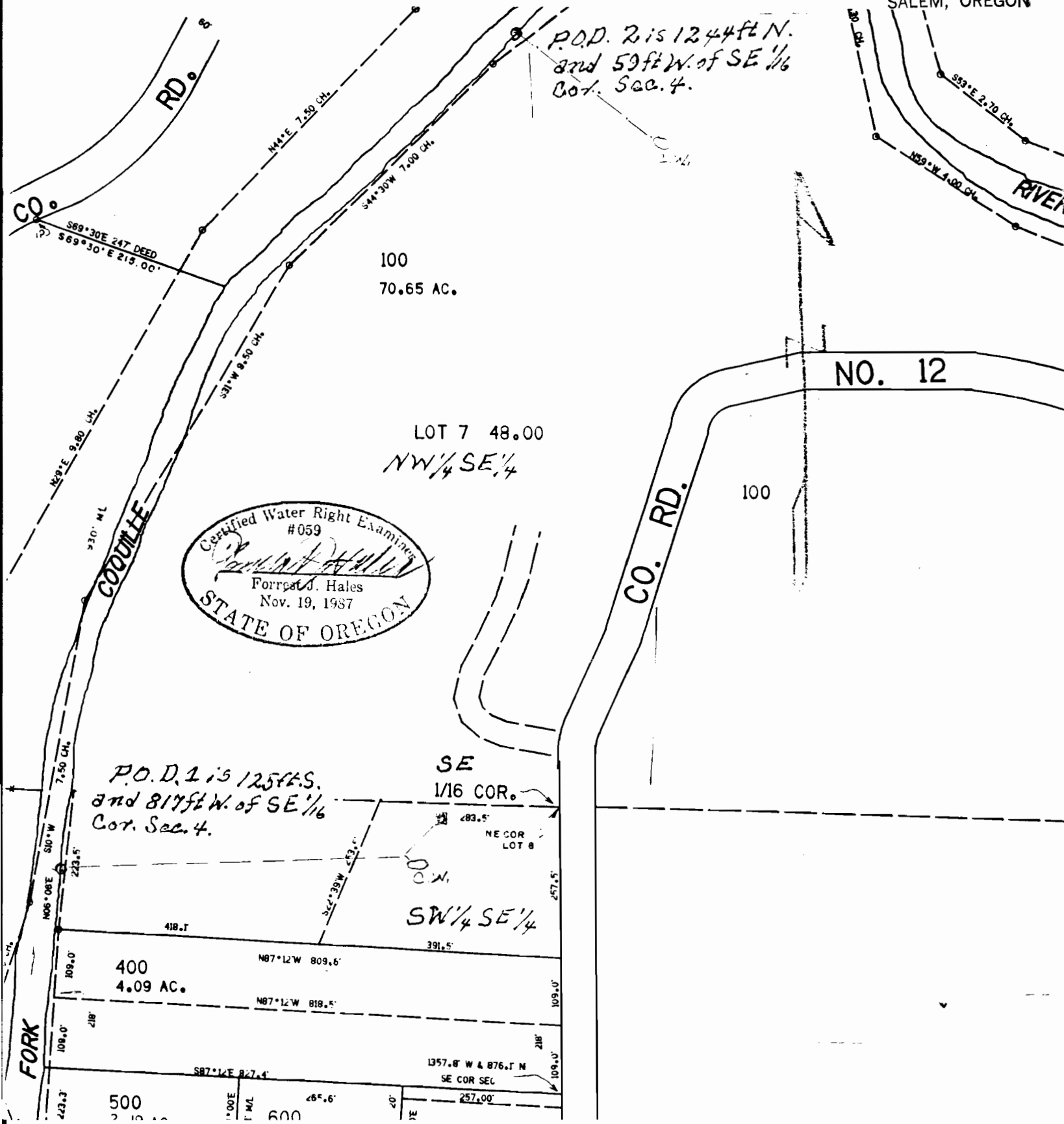

P.O.D. 2 is 1244 ft N.
and 59 ft W. of SE $\frac{1}{16}$
Cor. Sec. 4.

Certified Water Right Examination
#059
Forrest J. Hales
Nov. 19, 1987
STATE OF OREGON

P.O.D. 1 is 125 ft S.
and 817 ft W. of SE $\frac{1}{16}$
Cor. Sec. 4.

SE
1/16 COR.
NE COR
LOT 8
SW $\frac{1}{4}$ SE $\frac{1}{4}$

NO. 12

CO. RD.

RD. 8

COQUILLE

FORK

RIVER

COOS COUNTY, OREGON
ABSTRACT OF
ASSESSMENT & TAX ROLL

RECEIVED

JAN 04 1993

WATER RESOURCES DEPT.
SALEM, OREGON

Tax Year	Assess&Tax/ Pers. Prop. Roll	Assess&Tax Roll	Personal Property Roll	Vol. No.	Pg. No.	NAME	School Dist.	Sec	Twsp.	Range	LAND DESCRIPTION
1900	✓				117	M. A. Noah	24	4	29	12	Lot 7

# Acres Tillable Land	\$ of Tillable Land	# Acres Non-Till. Land	\$ of Non-Till. Land	\$ of Bldg & Other Imp.	\$ of Rolling Stock	\$ of Steamboats, Sailboats, Stationery Engines & Manufact'g Machinery	\$ of Merch'ndise & Stock in Trade	Farming Implements Wagons, Carriages Etc.	Household Furniture, Watches, Jewelry Etc.	# of Horses & Mules	\$ of Horses & Mules	# of Cattle	\$ of Cattle	# of Sheep & Goats	\$ of Sheep & Goats	# of Swine	\$ of Swine
24	384	24	48	100													

Date 12/30/92 Supervisor R. Kimball

COOS COUNTY, OREGON
ABSTRACT OF
ASSESSMENT & TAX ROLL

Tax Year	Assess&Tax/ Pers. Prop. Roll	Assess&Tax Roll	Personal Property Roll	Vol. No.	Pg. No.	NAME	School Dist.	Sec	Twsp.	Range	LAND DESCRIPTION
1905	✓			1	92	J. R. Devault	24	4	29	12	Lot 7

# Acres Tillable Land	\$ of Tillable Land	# Acres Non-Till. Land	\$ of Non-Till. Land	\$ of Bldg & Other Imp.	\$ of Rolling Stock	\$ of Steamboats, Sailboats, Stationery Engines & Manufact'g Machinery	\$ of Merch'ndise & Stock in Trade	Farming Implements Wagons, Carriages Etc.	Household Furniture, Watches, Jewelry Etc.	# of Horses & Mules	\$ of Horses & Mules	# of Cattle	\$ of Cattle	# of Sheep & Goats	\$ of Sheep & Goats	# of Swine	\$ of Swine
28	2240	40	50	260				50	50	2	100	21	320			6	12

Date 12/30/92 Supervisor J. Anglin

WOODS COUNTY, OREGON
 ABSTRACT OF
 ASSESSMENT & TAX ROLL

RECEIVED

JAN 04 1993

WATER RESOURCES DEPT.
 SALEM, OREGON

Tax Year	Assess&Tax/ Pers. Prop. Roll	Assess&Tax Roll	Personal Property Roll	Vol. No.	Pg. No.	NAME	School Dist.	Sec	Twsp.	Range	LAND DESCRIPTION
1906		✓		1	167	J.R. Devault	24	4	29	12	Lot 7.

# Acres Tillable Land	\$ of Tillable Land	# Acres Non-Till. Land	\$ of Non-Till. Land	\$ of Bldg & Other Imp.	\$ of Rolling Stock	\$ of Steamboats, Sailboats, Stationery Engines & Manufact'g Machinery	\$ of Merch'ndise & Stock in Trade	Farming Implements Wagons, Carriages Etc.	Household Furniture, Watches, Jewelry Etc.	# of Horses & Mules	\$ of Horses & Mules	# of Cattle	\$ of Cattle	# of Sheep & Goats	\$ of Sheep & Goats	# of Swine	\$ of Swine
28	2240	4	50	350				50	50	3	95	21	304			8	8

Date 12/30/92 Supervisor R. Kimball

WOODS COUNTY, OREGON
 ABSTRACT OF
 ASSESSMENT & TAX ROLL

Tax Year	Assess&Tax/ Pers. Prop. Roll	Assess&Tax Roll	Personal Property Roll	Vol. No.	Pg. No.	NAME	School Dist.	Sec	Twsp.	Range	LAND DESCRIPTION
1901		✓		1	68	J.R. Devault	41				

# Acres Tillable Land	\$ of Tillable Land	# Acres Non-Till. Land	\$ of Non-Till. Land	\$ of Bldg & Other Imp.	\$ of Rolling Stock	\$ of Steamboats, Sailboats, Stationery Engines & Manufact'g Machinery	\$ of Merch'ndise & Stock in Trade	Farming Implements Wagons, Carriages Etc.	Household Furniture, Watches, Jewelry Etc.	# of Horses & Mules	\$ of Horses & Mules	# of Cattle	\$ of Cattle	# of Sheep & Goats	\$ of Sheep & Goats	# of Swine	\$ of Swine
								70	65	6	300	12	274			5	16

Date 12/30/92 Supervisor J. Anglin

WOODS COUNTY, OREGON
 ABSTRACT OF
 ASSESSMENT & TAX ROLL

RECEIVED

JAN 04 1993

WATER RESOURCES DEPT
 SALEM, OREGON

Tax Year	Assess&Tax/ Pers. Prop. Roll	Assess&Tax Roll	Personal Property Roll	Vol. No.	Pg. No.	NAME	School Dist.	Sec	Twsp.	Range	LAND DESCRIPTION
1915	✓			3	154	J.R. Devault	41	4	29	12	

# Acres Tillable Land	\$ of Tillable Land	# Acres Non-Till. Land	\$ of Non-Till. Land	\$ of Bldg & Other Imp.	\$ of Rolling Stock	\$ of Steamboats, Sailboats, Stationery Engines & Manufact'g Machinery	\$ of Merch'ndise & Stock in Trade	Farming Implements Wagons, Carriages Etc.	Household Furniture, Watches, Jewelry Etc.	# of Horses & Mules	\$ of Horses & Mules	# of Cattle	\$ of Cattle	# of Sheep & Goats	\$ of Sheep & Goats	# of Swine	\$ of Swine
2 1/4	2755	40	595	350													

Date 12/30/92 Supervisor R. Kimball

WOODS COUNTY, OREGON
 ABSTRACT OF
 ASSESSMENT & TAX ROLL

Tax Year	Assess&Tax/ Pers. Prop. Roll	Assess&Tax Roll	Personal Property Roll	Vol. No.	Pg. No.	NAME	School Dist.	Sec	Twsp.	Range	LAND DESCRIPTION
1915	✓			1	52	J.R. Devault	41				

# Acres Tillable Land	\$ of Tillable Land	# Acres Non-Till. Land	\$ of Non-Till. Land	\$ of Bldg & Other Imp.	\$ of Rolling Stock	\$ of Steamboats, Sailboats, Stationery Engines & Manufact'g Machinery	\$ of Merch'ndise & Stock in Trade	Farming Implements Wagons, Carriages Etc.	Household Furniture, Watches, Jewelry Etc.	# of Horses & Mules	\$ of Horses & Mules	# of Cattle	\$ of Cattle	# of Sheep & Goats	\$ of Sheep & Goats	# of Swine	\$ of Swine
								40		2	140	17	535			5	15

Date 12/30/92 Supervisor R. Kimball

COOS COUNTY, OREGON
 ABSTRACT OF
 ASSESSMENT & TAX ROLL

RECEIVED

JAN 04 1993

WATER RESOURCES DEPT
 SALEM, OREGON

Tax Year	Assess&Tax/ Pers. Prop. Roll	Assess&Tax Roll	Personal Property Roll	Vol. No.	Pg. No.	NAME	School Dist.	Sec	Twsp.	Range	LAND DESCRIPTION										
1927		✓		3	93	Thos. F. Hagerty	41	4	29	12											
# Acres Tillable Land	\$ of Tillable Land	# Acres Non-Till. Land	\$ of Non-Till. Land	\$ of Bldg & Other Imp.	\$ of Rolling Stock	\$ of Steamboats, Sailboats, Stationery Engines & Manufact'g Machinery	\$ of Merch'ndise & Stock in Trade	Farming Implements Wagons, Carriages Etc.	Household Furniture, Watches, Jewelry Etc.	# of Horses & Mules	\$ of Horses & Mules	# of Cattle	\$ of Cattle	# of Sheep & Goats	\$ of Sheep & Goats	# of Swine	\$ of Swine				
2 10	220 4340	15 32	160	740																	

Date 12/30/92 Supervisor R. Kimball

COOS COUNTY, OREGON
 ABSTRACT OF
 ASSESSMENT & TAX ROLL

Tax Year	Assess&Tax/ Pers. Prop. Roll	Assess&Tax Roll	Personal Property Roll	Vol. No.	Pg. No.	NAME	School Dist.	Sec	Twsp.	Range	LAND DESCRIPTION										
1924			✓	1	100	Thos F. Hagerty	41														
# Acres Tillable Land	\$ of Tillable Land	# Acres Non-Till. Land	\$ of Non-Till. Land	\$ of Bldg & Other Imp.	\$ of Rolling Stock	\$ of Steamboats, Sailboats, Stationery Engines & Manufact'g Machinery	\$ of Merch'ndise & Stock in Trade	Farming Implements Wagons, Carriages Etc.	Household Furniture, Watches, Jewelry Etc.	# of Horses & Mules	\$ of Horses & Mules	# of Cattle	\$ of Cattle	# of Sheep & Goats	\$ of Sheep & Goats	# of Swine	\$ of Swine				
								50		2	120	9	270								

Date 12/30/92 Supervisor J. Anglin

State of Oregon, SS
County of Malheur

To all whom these presents may concern, be it known, that Rufus A Emery of Succor Creek in said County and State does hereby publish and declare as a legal notice to all the world,

I. That he has a legal right to the use possession and control of and claim two hundred and twenty five miners inches of the Water of Succor Creek in said County and State for Irrigation and other purposes.

II That the special purpose for which said water is intended to be used and the place of intended use is for the irrigation of the NW/ of SW $\frac{1}{4}$ of Sec 26 , SE $\frac{1}{4}$ of NE $\frac{1}{4}$ and NE $\frac{1}{4}$ of SE $\frac{1}{4}$ Sec 27 in Tp 26, S R 46 E W M and for domestic purposes,

III. That he has taken said water out of and diverted it from said Succor Creek by means of two ditches, which said ditches are 36 inches by 12 inches in size and carries or conducts, 225 miners inches of said water from Succor Creek said ditches tap and divert the water from said Succor Creek at a point upon both east and west banks, of said stream, said points of diversion being upon the SE $\frac{1}{4}$ of NW $\frac{1}{4}$ Sec 35 T 26 S R 46 E W M thence running or to run to and upon said described land, (and through said land if I so desire) to any requisite point of final discharge,

IV. That I appropriated and took said water on the 1st day of April A D 1901, by means of said ditches, and two dams constructed in said creek at said points of diversion.

V That the name of the appropriator of said water is Rufus A Emery,

VI. That I also hereby claim said ditches and the right of way therefor, and for said water by it conveyed, or to be conveyed, from said point of appropriation to said land or point of final discharge, and also the right of location upon any lands of any dams flumes reservoirs constructed or to be constructed by me in appropriating and in using said water,

VII. That I also claim the right to keep in repair and to enlarge said means of water appropriation at any time and the right to dispose of the said right water ditch or said appurtenances in part or whole at any time, claiming the same all and singular under any and all laws National and State and the rulings and decisions thereunder, in the matter of water rights, Together with all and singular the hereditaments and appurtenances thereunto belonging or appertaining or to accrue to the same,

Witness my hand at Jordan Valley Oregon, this 21st day of January 1905,

Rufus A Emery,

State of Oregon, SS
County of Malheur

Rufus A Emery having first been duly sworn deposes and says, that he is of lawful age and lawfully the appropriator and claimant of the water and water right mentioned in the foregoing notice and statement of appropriation and claim and the person whose name is subscribed thereto as the appropriator and claimant, that he knows the contents of said notice and statement foregoing, and that the matters and things therein stated are true.

Rufus A Emery,

Subscribed and sworn to before me this 21st day of January A D 1905,

Fred Palmer,

Notary Public for Oregon,

(Ntrl Seal)

Filed for record Jan 25th 1905,
W G Thomson, County Clerk,

Exhibit-B-