

# STEPHEN H. FORD, INC.

Land Surveying • Construction Supervision • Water Rights Examinations

Certified W.B.E.

Refer to Job No. 2839

December 13, 1993

**DON KNAUER,  
ADJUDICATION SPECIALIST  
WATER RESOURCES DEPARTMENT  
3850 PORTLAND RD. N.E.  
SALEM, OREGON 97310**

**RE: File No. SWR-450  
Mr. Knauer:**

**RECEIVED**

**DEC 15 1993**

**WATER RESOURCES DEPT.  
SALEM, OREGON**

In response to your letter dated November 24, 1993 regarding the subject application, the diversion point consists of a three (3) inch PVC laying in the Creek channel. The pipe is buried about 100 feet southerly of the diversions and follows southerly along the stream course until it reached the culvert under Highway 36 where it re-enters the stream bed. At this point the pipe is reduced from a three (3) inch PVC to a two (2) inch PVC and passes through the culvert. At the southerly end of the culvert, the two inch PVC is again buried and traverses a southeasterly route away from the stream to the house.

Thank you for calling these omissions to my attention.

Sincerely,

STEPHEN H. FORD, INC.

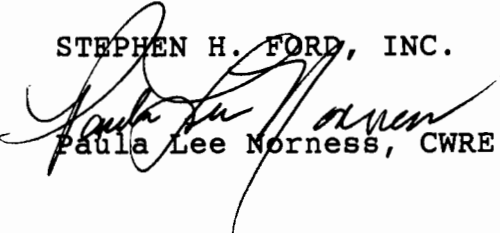
  
Paula Lee Morness, CWRE

cc.: Viggo Toftemark

TOWNSHIP 16 SOUTH, RANGE 8 WEST, W.M.

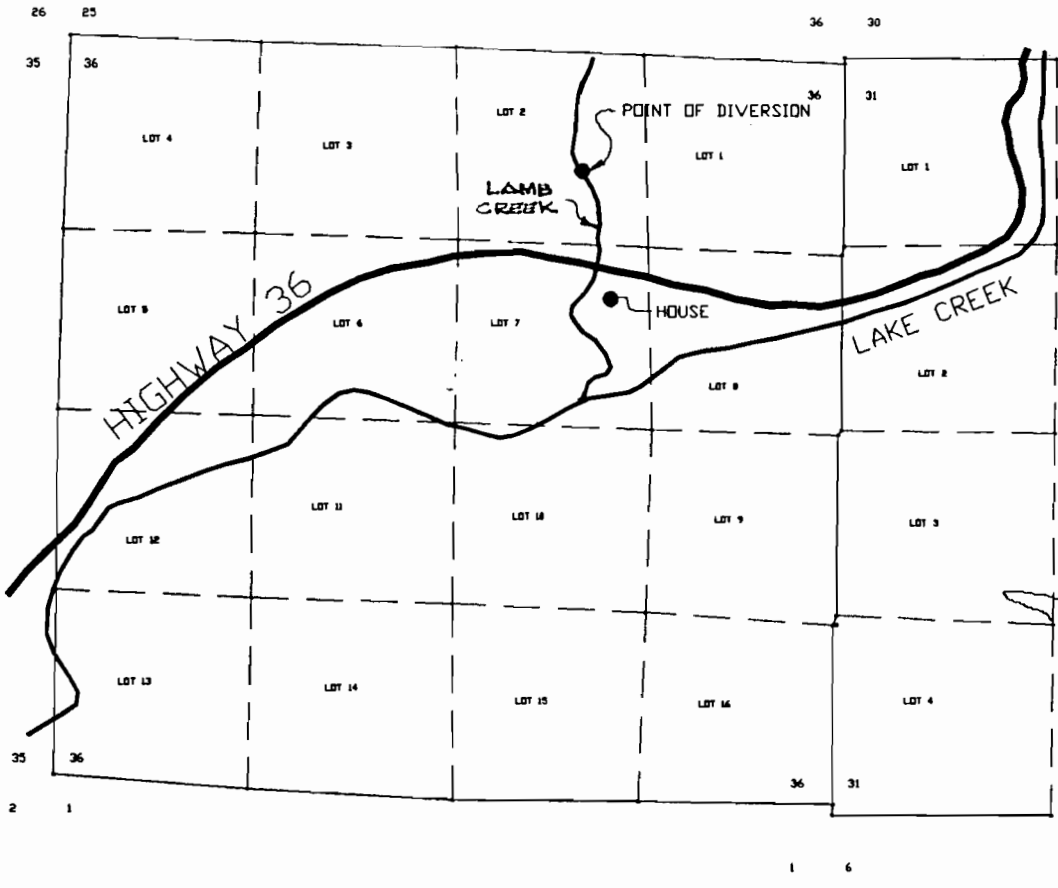

S.W. 1/16 CDR.  
SEC. 31  
FD BRASS CAP



SCALE 1" = 1320'

DIVERSION POINT LOCATION:  
3652.53 FEET NORTH &  
2658.66 FEET WEST OF  
THE SOUTHWEST 1/16 CORNER  
OF SECTION 31, TOWNSHIP  
16 SOUTH, RANGE 7 WEST, W.M.

FINAL PROOF SURVEY  
PRE 1909 WATER RIGHT MAP  
FOR  
DOMESTIC USE  
FOR  
VIGGO TOFTEMARK  
18482 HIGHWAY 36  
BLACHLY, OR 97412  
PH (503) 927-6145  
BY  
STEPHEN H. FORD INC.  
1120 BAILEY HILL RD #5  
EUGENE, OR 97402  
PH (503) 344-1852

DATE: DECEMBER 28, 1992

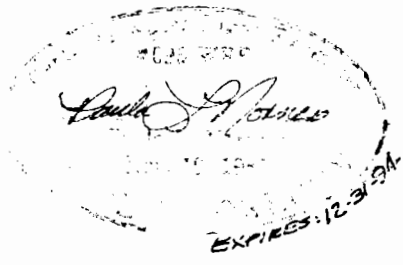

NOTE:  
THIS MAP WAS PREPARED FOR THE  
PURPOSE OF IDENTIFYING THE  
LOCATION OF THE WATER RIGHT ONLY.  
IT IS NOT INTENDED TO PROVIDE  
DIMENSIONS OR LOCATION OF  
PROPERTY OWNERSHIP LINES.

RECEIVED

DEC 31 1992

WATER RESOURCES DEPT

SALEM, OREGON

SUMMARY INFORMATION

Screen \_\_\_\_\_  
Acct: \_\_\_\_\_  
Acct: 1046430  
Cycle: 6  
Levy: 90-06  
Built: 1904

Map: \_\_\_\_\_  
Map: 16 08 36 00 00801  
Status: POTAX,FRMDEF,SASSMT,FIRE,SADJ,PAYOR,POST  
Factor year: 1992 Neighborhood: 6520D @@@@@@@@@@@@@@@@@@  
Effec built: 1963 Situs: 18482 HWY 36 BLA

Delete: \_\_\_\_\_  
Imp: \_\_\_\_\_  
Imp: 1 1 of 1

Appr: 439 Inspected: 02/05/92 Interior: \_\_\_\_\_ Yr imp appraised: 1992  
Stat: 120 Quality adjust: \_\_\_\_\_ Shape adjust: \_\_\_\_\_ Percent complete: 100  
Prop: 441 Market % good: 61 Func: 100 Econ: 100 Remodeled: 9999

Total living area: 1200	Total floor cost: 31,162
Unfinished basement: _____	Quality: 1.00 Shape: 1.00 31,162
	% complete: 100 31,162
Sale price: _____ Reject: 00	Lump sum: 2903 34,065
Sale date: _____ Lcm: 1.26	% good: 61 Res drc: 20,779
	Gar/acc/oth drc: 8,212 28,991
Call back: Tains land 7910	Market: 1.00 Mkt drc: 28,991
_____ Tains impr 33050	Impr index: 1.00 New impr: 28,990
New permit CAAS land 29160	Land index: 1.00 New Land: 29,160
_____ CAAS impr 28990	Total: 58,150

PF1= SUMM PF2= SQFT PF3= LSA PF4= LSB PF5= GPA PF6= OTHR  
PF7= LAND PF8= LNDC PF9= NARR PF10= PF11= CDIS PF12= HIST

Screen .....

SQUARE FOOTAGE INFORMATION

PF2

Acct: .....  
Acct: 1046430  
Stat class: 120

Map: .....  
Map: 16 08 36 00 00801 .....

Imp: ...  
Imp: 1 1 of 1

	Area		Factor	=	Amount
First floor:	624	x	34.92	=	21790
Second floor:	.....	x	.....	=	.....
Finished attic:	576	X	16.27	=	9372
Low cost attic:	.....	X	.....	=	.....
Finished basement:	.....	X	.....	=	.....
Low cost basement:	.....	X	.....	=	.....
Total living area:	1200				
Unfinished attic:	.....	x	.....	=	.....
Unfinished basement:	.....	X	.....	=	.....
Basement garage:	.....				
Total basement area:	.....				
Total floor area cost:					31,162

PF1= SUMM    PF2= SQFT    PF3= LSA    PF4= LSB    PF5= GPA    PF6= OTHR  
 PF7= LAND    PF8= LNDC    PF9= NARR    PF10=    PF11= CDIS    PF12= HIST

**RECEIVED**  
 DEC 31 1992  
 WATER RESOURCES DEPT  
 SALEM, OREGON

**RECEIVED**

**DEC 31 1992**

**WATER RESOURCES DEPT.  
SALEM, OREGON**

Screen \_\_\_\_\_

**LUMP SUM INFORMATION A**

PF3

Acct: \_\_\_\_\_  
Acct: 1046430

Map: \_\_\_\_\_  
Map: 16 08 36 00 00801 000

Imp: \_\_\_\_\_  
Imp: 1 1 of 1

	Area	Factor	Appr adj	Amount
Foundation: FR	624	X	-1528	Found: -1728
Exterior material: BE		X		Exter: _____
Roof type: GA    Roof cover: WS	624	X		Roof: 431
Partition A: TG    Partition B: PA		X		Part: _____
Floor A: HD    Floor B: LI		X		Floor: _____
Heat A: OT	1200	X		
Heat B: _____		X		Heat: _____

**Built-ins**

Cabinets: HD    Counters: FO  
Other: \_\_\_\_\_

**Adjust**

\_\_\_\_\_ Built-ins: \_\_\_\_\_

Sub total: -1297

PF1= SUMM    PF2= SQFT    PF3= LSA    PF4= LSB    PF5= GPA    PF6= OTHR  
PF7= LAND    PF8= LNDC    PF9= NARR    PF10=    PF11= CDIS    PF12= HIST

Screen \_\_\_\_\_

LUMP SUM INFORMATION B

PF4

Acct: \_\_\_\_\_  
Acct: 1046430

Map: \_\_\_\_\_  
Map: 16 08 36 00 00801 \_\_\_\_\_

Imp: \_\_\_\_\_  
Imp: 1 1 of 1

4	Bedrooms	1	Full baths	___	Half baths	
120	Plumbing stat	1	Tub		Tub surround a: PL	b: ___
..	Tile shower	..	Fiberglass shower	..	Metal shower	1 Lavatory
1	Toilet	..	Bidet	1	Kitchen sink	.. Bar sink
1	Water heater	..	Laundry tub			
			Appr adjust: _____		Plumbing Lsa: _____	2506
120	Appliance stat	1	Range	1	Oven sgl	.. Oven dbl
..	Cooktop	..	Cooktop w/ built-in exhaust & grill:	..	Hood & fan	
1	Dishwasher	..	Microwave	..	Disposal	
..	Trash compactor	..	Other			
			Appr adjust: _____		Appliance Lsa: _____	1694
120	Fireplace stat	..	Single	..	Backed	.. Stacked
..	See-thru	..	Pre-fab	..	Flue & backing	.. Ext brick
			Appr adjust: _____		Fireplace Lsa: _____	

Sub total: 4200

PF1= SUMM    PF2= SQFT    PF3= LSA    PF4= LSB    PF5= GPA    PF6= OTHR  
 PF7= LAND    PF8= LNDC    PF9= NARR    PF10=    PF11= CDIS    PF12= HIST

**RECEIVED**  
 DEC 31 1992  
 WATER RESOURCES DEPT.  
 SALEM, OREGON

RECEIVED

DEC 31 1992

WATER RESOURCES DEPT.  
SALEM, OREGON

Screen \_\_\_\_\_

GARAGE/PORT AND ACCESSORY IMPROVEMENTS

PF5

Acct: \_\_\_\_\_  
Acct: 1046430

Map: \_\_\_\_\_  
Map: 16 08 36 00 00801 \_\_\_\_\_

Imp: \_\_\_\_\_  
Imp: 1 1 of 1

House Stat Class: 120 Quality Adjust: \_\_\_\_\_

Gar/port: FOR Stat Class: 130 Type: DET Yrblt: 1980 Effyrblt: 1980

Area: 352	9.29	3270	Attic Area: _____				
Found: PO			Floor: DI	-1.89	-665	% Compl: 100	
Roof typ: GA			Roof cover: WS	.69	243	Mrkt %: 68	
Openers: _____			Ext wall: _____			% Use: 90	
			Int wall: _____			% Econ: 100	
Lump sums: -422	Appr Adjust: _____		Repl Cost: 2848			% Good: 61	
			Appr Drc: _____		Garage/port Drc: 1737		

No	Drive	Size	%gd	Area	Factor	Appr Adj	Amount
---	Drive: _____	Size: _____	_____ X _____	X _____	_____	_____ Drive: _____	_____
---	Patio: _____		_____ X _____	X _____	_____	_____ Patio: _____	_____
---	Deck: _____		_____ X _____	X _____	_____	_____ Deck: _____	_____
						Accessory Imps Drc: _____	_____

PF1= SUMM	PF2= SQFT	PF3= LSA	PF4= LSB	PF5= GPA	PF6= OTHR
PF7= LAND	PF8= LNDC	PF9= NARR	PF10=	PF11= CDIS	PF12= HIST

RECEIVED  
DEC 31 1992

WATER RESOURCES DEPT.

Screen: \_\_\_\_\_ OTHER IMPROVEMENTS Add/del: \_\_\_\_\_ PF6  
 Acct: \_\_\_\_\_ Map: \_\_\_\_\_ Imp: \_\_\_\_\_ Oth-imp: 01  
 Acct: 1046430 Map: 16 08 36 00 00801 000 Imp: 1 1 of 1

Oth imp no: 1 Type: GPB Class: 4 Use: \_\_\_\_\_ Year built: \_\_\_\_\_

Desc	Area	Factor	Amount	48 X	50	X	X
Foundation: CO	2400			Area: 2,400	Drc: _____	Factor: 3.00	
Floor: CO	1700	1.05	1785	Cost: 7,200	Qual: 90	Compl: 100	
Roof type: GA	2400			Replacement Cost: 6,480			
Roof mat: GL	2400			Lump sums: 1,785			
Ext wall: PL	2400			Misc lump sum: _____			
Wall hght: _____	2400			Total cost: 8,265			
Finish: _____	2400			Farm lcn: 1.20			9,918
Misc: _____				Lsaur % Physical: 50			
				% Use: 100	% Good: 50		

Remarks: \_\_\_\_\_ Total depr repl cost: 4,959  
 14X50 GR FLOOR \_\_\_\_\_

PF1= SUMM PF2= SQFT PF3= LSA PF4= LSB PF5= GPA PF6= OTHR  
 PF7= LAND PF8= LNDC PF9= NARR PF10= PF11= CDIS PF12= HIST

RECEIVED  
DEC 31 1992

WATER RESOURCES DEPT.  
SALEM, OREGON



RECEIVED

DEC 31 1992

WATER RESOURCES DEPT.  
SALEM, OREGON

Screen \_\_\_\_\_

LAND INFORMATION

PF7

Acct: \_\_\_\_\_ Map: \_\_\_\_\_ Imp: \_\_\_\_\_  
Acct: 1046430 Map: 16 08 36 00 00801 Imp: 1 1 of 1

Prop class: 441 Zoning: RR5 Owner: TOFTEMARK VIGGO  
Appr#: 439 Date: 2/05/92 Yr1a: 1992 18482 HWY 36  
Neighborhood: 6520D Base code: 035 Chart: 92Y BLACHLY OR 97412  
Well: 1 2500 Septic: 1 3000 Landscape: F 1000 Co-owned w/ \_\_\_\_\_  
Cost-to-develop: \_\_\_\_\_ Co-computed hs acres: \_\_\_\_\_  
Land drc: \_\_\_\_\_ Street: BT Taim ac: 8.41  
Remarks: \_\_\_\_\_

Type	Wth	X	Dth	Sqft	Acres	Base	Chrt	Adj1	Adj2	Adj3	Adj4	Amount	
HS	_____	x	_____	_____	8.41	3500	.77	1.00	1.00	1.00	1.00	22,664	
_____	_____	x	_____	_____	_____	_____	_____	_____	_____	_____	_____	_____	
_____	_____	x	_____	_____	_____	_____	_____	_____	_____	_____	_____	_____	
_____	_____	x	_____	_____	_____	_____	_____	_____	_____	_____	_____	_____	
_____	_____	x	_____	_____	_____	_____	_____	_____	_____	_____	_____	_____	
F/F:	1	Ac	hs:	2,694								Sub total:	22,664
Sitedev:	_____				Cost-to-dev:	1.00	Sdc:	6500	Total Land:				29,160

PF1= SUMM PF2= SQFT PF3= LSA PF4= LSB PF5= GPA PF6= OTHR  
PF7= LAND PF8= LNDC PF9= NARR PF10= PF11= CDIS PF12= HIST

THE UNITED STATES OF AMERICA.

TO ALL TO WHOM THESE PRESENTS SHALL COME, GREETING:

Homestead Certificate No. 5336  
Application 952a

WHEREAS, There has been deposited in the GENERAL LAND OFFICE of the United States a Certificate of the Register of the Land Office at Roseburg, Oregon, whereby it appears that, pursuant to the Act of Congress, approved 30th May, 1889, "To secure Homesteads to Actual Settlers on the Public Domain," and the acts supplemental thereto, the claim of Charles C. Simmons has been established and duly consummated, in conformity to law, for the

Lots numbered seven and eight of section thirty six, in township sixteen south, of range eight west of Willamette Meridian in Oregon, containing eighty one acres and forty hundredths of an acre.

800  
1200

16 - 8 - 36

RECEIVED

DEC 31 1992

WATER RESOURCES DEPT.  
SALEM, OREGON

according to the Official Plat of the Survey of the said Land, returned to the GENERAL LAND OFFICE by the Surveyor General: NOW KNOW YE, That there is, therefore, granted by the United States unto the said Charles C. Simmons

the tract of land above described: TO HAVE AND TO HOLD the said tract of Land, with the appurtenances thereof, unto the said Charles C. Simmons

and to his heirs and assigns forever, subject to any vested and accrued water rights for mining, agricultural, manufacturing, or other purposes, and rights to ditches and reservoirs used in connection with such water rights, as may be recognized and acknowledged by the local customs, laws, and decisions of courts, and also subject to the right of the proprietor of a vein or lode to extract and remove his ore therefrom, should the same be found to penetrate or intersect the premises hereby granted, as provided by law. And there is reserved from the lands hereby granted, a right of way thereon for ditches or canals constructed by the authority of the United States.

IN TESTIMONY WHEREOF I, Theodore Roosevelt, President of the United States of America,

have caused these letters to be made patent, and the seal of the GENERAL LAND OFFICE to be hereunto affixed.

Given under my hand, at the City of Washington, the sixteenth day of October, in the year of our Lord one thousand nine hundred and three, and of the independence of the United States the one hundred and twenty eighth

By the President: T. Roosevelt

(Seal)

By P. M. McKean, Secretary.

Recorded Oregon Vol. 109 page 296

C. H. BRUSH  
Member of the General Land Office

For record December 3, 1904, at 11.45 o'clock a. m.,

R. W. L. O.

County Clerk.

By J. D. Harlin

Deputy.

Viggo Totte mark

541-927-6145

SWR-450

Jerry G

Please call him on status  
of the SWR-450.



INTEROFFICE MEMORANDUM

OREGON WATER RESOURCES DEPARTMENT

TO: Martha Pagel

FROM: Reed Marbut 

DATE: May 9, 1995

SUBJECT: Toftemark - SWR # 450

I spoke with Ms. Toftemark on the phone this a.m.

Don Knauer had spoken to Ms. Toftemark on 1/12/95 and 5/5/95. Don advised her in those calls that her SWR was in proper form and she could legally continue to use water under the Registration.

I reassured Ms. Toftemark that her SWR was on file and that she could continue to use water until the adjudication was completed, and that the actual adjudication would be completed in the local circuit court.

I explained the complexity of the adjudication process and the delay associated with the *U.S. v. OWRD* suit. I advised her that actual adjudication of the Siuslaw River and its tributaries may not be initiated for a number of years; however, in the interim her right was protected by her filed SWR. I told her she would have ample notice when the Siuslaw adjudication was started.

I gave her my name and number and asked her to call me if she had any further questions or concerns. She seemed satisfied and thanked me for the call.

cc: Steve Applegate

Date: Mon, 8 May 1995 17:22:48 -0700  
X-Sender: pagelmo@chetco.wrd.state.or.us  
To: Applegsp, marbutar  
From: pagelmo@chetco.wrd.state.or.us (Martha O. Pagel)  
Subject: Surface Water Registration  
X-UIDL: 799979686.000

I received a phone message from a woman inquiring about her surface water registration application. Will one of you (whoever is most appropriate) please return the call for me. Her name is Karen Tofkemark (sp??), application # SWR 450. If the file shows some extended history with her such that you think it is more appropriate for me to return the call myself, please let me know. Otherwise, I'd appreciate one or the other of you making the initial contact. Thanks. MOP

SUR-450

5/5/95

I spoke with Karen

TORTEMARK ABOUT THIS CLAIM.

SHE'S VERY CONCERNED

ABOUT GETTING IT COMPUTED.

SHE TOOK THE DIRECTOR'S  
NAME AND SAID SHE WAS  
GOING TO CALL HER.

Wet

1-12-95

SWR-450

I SPOKE WITH Eileen TOFTMARK  
ON THE PHONE - SHE WAS CONCERNED  
THEY HADN'T HEARD ANYTHING - I TOLD  
HER SHE HAS THE RIGHT TO USE  
THE WATER AS DESCRIBED BY  
THE CLAIM - EXPLAINED ADJ. PROCESS -  
IT WILL BE SOMETIME IN THE  
FUTURE BEFORE THAT IS DONE.  
IN THE MEAN TIME - STILL HAS  
LEGAL RIGHT TO USE THE WATER

DeLauer

**SURFACE WATER REGISTRATION CHECKLIST**

(received after July 18, 1990)

CHECK BASIN MAP Jex NAME Mio Court # 18 UNADJUDICATED AREA ? yes  
RECEIPT # 95813 S W R NUMBER 450  
CHECK ENCLOSURES Wec PRELIMINARY DATA BASE ENTRY WJK  
ACKNOWLEDGEMENT LETTER Wec ENTER ON STREAM INDEX \_\_\_\_\_  
CHECK QUADRANGLE MAP \_\_\_\_\_ CHECK GLO PLATS \_\_\_\_\_  
WATERMASTER CHECKLIST \_\_\_\_\_ PUBLIC NOTICE PUBLICATION scsn

**FORM REVIEW**

\_\_\_\_\_ blanks filled in  
\_\_\_\_\_ signed  
\_\_\_\_\_ date received stamped

**MAP REVIEW**

WJK ✓ source and trib  
✓ diversion point location  
\_\_\_\_\_ conveyances (pipes, ditch, etc.)  
✓ place of use  
✓ scale  
✓ township, range, section  
✓ north arrow  
✓ CWRE stamp  
✓ disclaimer  
#12 ✓ date survey was performed  
✓ P.O.B. of survey  
\_\_\_\_\_ dimensions and capacity of diversion system  
✓ "beneficial use" type title  
✓ "permanent-quality" paper

WATER RIGHT RECORD CHECK \_\_\_\_\_ FIELD INSPECTION \_\_\_\_\_  
FINAL FILE REVIEW \_\_\_\_\_ FINAL DATA BASE ENTRY \_\_\_\_\_  
ENTER ON PLAT CARDS \_\_\_\_\_



December 16, 1993

PAULA L NORNESS  
1120 BAILEY HILL RD #5  
EUGENE OR 97402

RE: SWR-450

Dear Ms Norness,

This will acknowledge the receipt of map to support the pre-1909 vested water right claim in the name of VIGGO TOFTEMARK you returned with corrections and completions. I have added the map to the file. Thank you for your attention to this matter. If you have any questions, please give me a call.

Sincerely,

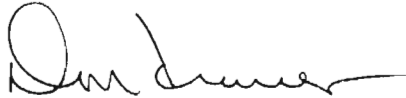

Don Knauer  
Adjudication Specialist

J:\W\S\C\4\SWR-0450.002



November 24, 1993

PAULA L. NORNESS  
1120 BAILEY HILL RD #5  
EUGENE OR 97402

RE: File# SWR-450

DEAR PAULA L. NORNESS,

The Water Resources Department (WRD) received a little over 500 surface water registration statements in December, 1992. All of the files have been set up and receipts for the fees have been sent. The next step is to insure the maps received in support of the claims are acceptable based on Oregon Revised Statutes (ORS) and Oregon Administrative Rules (OAR).

I am returning the map you prepared for Viggo Toftemark. You could submit the additional information in a letter or report. You will find the item which requires completion or correction shown below. I have the description followed by the ORS or OAR site and paraphrased statute or rule.

✓ conveyance

ORS 539.120 "...the location of .... and each ditch, canal, pipeline or other means of conveying the water..."

✓ diversion point size

OAR 690-28-025-(4)-(c) "The dimensions and capacity of any existing diversion systems."

You must return the map before the claim can be processed. If you cannot have the map to the WRD within 60 days, please inform me as to when it can be expected. Please mark all correspondence with the file number.

As always, if you have any questions, please give me a call.

Sincerely,



Don Knauer  
Adjudication Specialist

Enclosures  
J:\WP51\SWR\CLAIMANT\4\SWR-0450.00M



April 7, 1993

VIGGO TOFTEMARK  
18482 HIGHWAY 36  
BLACHLY OR 97414

Dear MR TOFTEMARK,

This will acknowledge that your Surface Water Registration Statement in the name of VIGGO TOFTEMARK has been received by our office. The fees in the amount of \$400.00 have been received and our receipt #95813 is enclosed. Your registration statement has been numbered SWR-450.

Our office will review your form and map in the near future. If necessary we will schedule a meeting with you that will include a site inspection. If there are problems with your form we are usually able to take care of them during our visit. We will be able to answer any questions you might have about the adjudication process at that time.

Please feel free to contact this office if you have any questions.

Sincerely,



Don Knauer  
Adjudication Specialist

Enclosure

J:\WP51\SWR\CLAIMANT4\SWR-0450.001



3850 Portland Rd NE  
Salem, OR 97310  
(503) 378-3739  
FAX (503) 378-8130

**STATE OF OREGON  
WATER RESOURCES DEPARTMENT**

RECEIPT # **95813**

3850 PORTLAND ROAD NE  
SALEM, OR 97310  
378-8455/378-8130 (FAX)

RECEIVED FROM: Viggo Toftemark  
BY: \_\_\_\_\_

APPLICATION	
PERMIT	
TRANSFER	

CASH:  CHECK: # X24-201 OTHER: (IDENTIFY)

TOTAL REC'D \$ 400.00

**01-00-0 WRD MISC CASH ACCT**

842.010	ADJUDICATIONS	\$ <u>400.00</u>
831.087	PUBLICATIONS/MAPS	\$
830.650	PARKING FEES Name/month	\$
_____	OTHER: (IDENTIFY)	\$

**REDUCTION OF EXPENSE**

CASH ACCT.	\$
COST CENTER AND OBJECT CLASS	VOUCHER #

**03-00-0 WRD OPERATING ACCT**

<b>MISCELLANEOUS:</b>				
840.001	COPY FEES		\$	
850.200	RESEARCH FEES		\$	
880.109	MISC REVENUE: (IDENTIFY)		\$	
520.000	OTHER (P-6): (IDENTIFY)		\$	
<b>WATER RIGHTS:</b>				
842.001	SURFACE WATER	\$	842.002	\$
842.003	GROUND WATER	\$	842.004	\$
842.005	TRANSFER	\$	842.006	\$
<b>WELL CONSTRUCTION</b>				
842.022	WELL DRILL CONSTRUCTOR	\$	842.023	\$
842.016	WELL DRILL OPERATOR	\$	842.019	\$
	LANDOWNER'S PERMIT		842.024	\$

**06-00-0 WELL CONST START FEE**

842.013	WELL CONST START FEE	\$	CARD #	
	MONITORING WELLS	\$	CARD #	

**45-00-0 LOTTERY PROCEEDS**

864.000	LOTTERY PROCEEDS	\$
---------	------------------	----

**07-00-0 HYDRO ACTIVITY**

	LIC NUMBER	
842.011	POWER LICENSE FEE(FW/WRD)	\$
842.115	HYDRO LICENSE FEE(FW/WRD)	\$
	HYDRO APPLICATION	\$

RECEIPT # **95813**

DATED: 12-31-92 BY: D. Bushnell