

# CLAIM OF BENEFICIAL USE MAP

TO CHANGE PLACE OF USE  
PER TRANSFER, T-14290  
FOR TABLE ROCK HAY AND CATTLE, LLC

TOWNSHIP 28 SOUTH, RANGE 16 EAST, SECTION 11, W.M.  
TAX LOTS: 400, 500, 2000, & 2100 LAKE COUNTY, OREGON

Received  
NOV 07 2025

OWRD

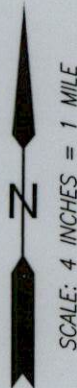

52.0 ACRES FROM G-10044  
(CERT.# 86792) PER  
T-14290, AS SHOWN



8.0 ACRES FROM G-10044  
(CERT.# 88618) PER  
T-14290, AS SHOWN



7.2 ACRES FROM G-10043  
(CERT.# 95117) PER  
T-14290, AS SHOWN

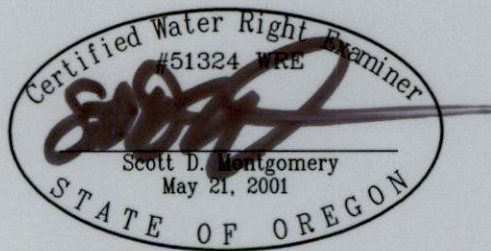
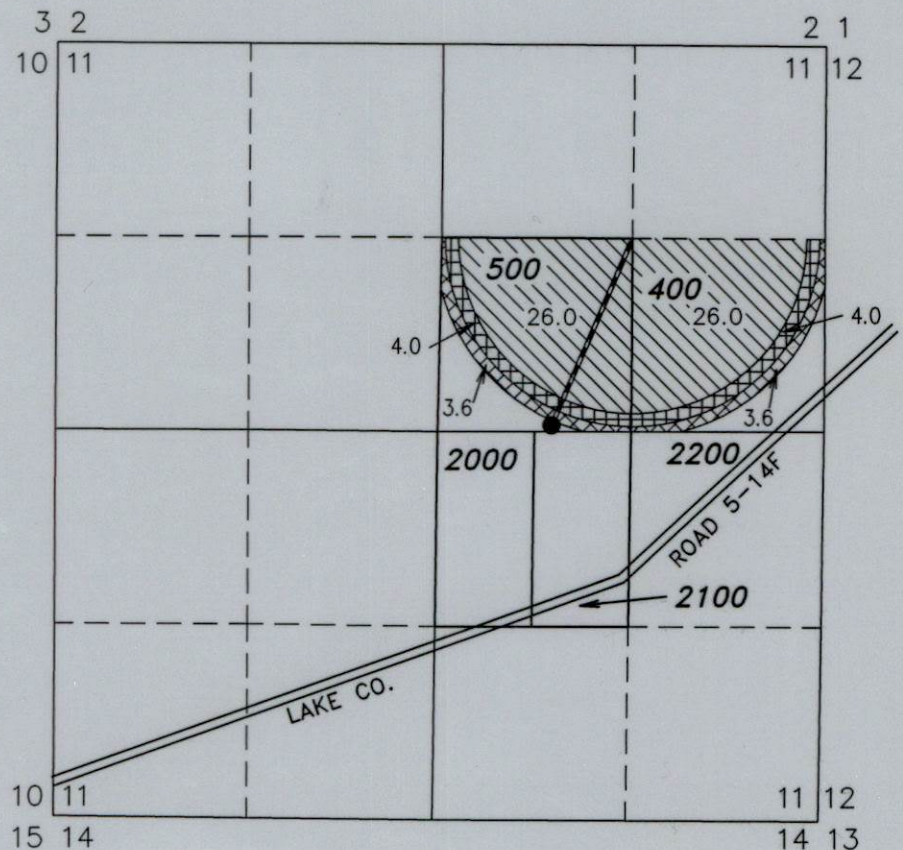

RENEWAL DATE: 12/31/2026

THIS MAP IS FOR THE PURPOSE OF LOCATING A WATER  
RIGHT ONLY AND HAS NO INTENT TO PROVIDE LEGAL  
DIMENSIONS OR THE LOCATION OF PROPERTY LINES

- #3  
EXISTING WELL #3 (LAKE 1386)  
30' NORTH & 780' EAST FROM THE C 1/4 CORNER  
SECTION 11.

METER IS LOCATED ON THE DELIVERY PIPE 6 FEET  
NE'LY OF THE WELL

PREPARED FOR:

NATHANIEL CHURCH  
P.O. BOX 238  
CHRISTMAS VALLEY, OR 97641

PREPARED BY:



ALL POINTS ENGINEERING AND SURVEYING, INC.  
P.O. BOX 767  
(541) 548-5833  
TERREBONNE, OR 97760  
www.APEandS.com