



TELEPHONE (503) 267-2872  
FAX (503) 267-0588

705 SO. 4TH, P.O. BOX 118  
COOS BAY, OREGON 97420

**RECEIVED**

MAY 10 1993

WATER RESOURCES DEPT.  
SALEM, OREGON

**PRE-1909 VESTED WATER RIGHTS  
CLAIM OF BENEFICIAL USE AND SITE REPORT  
APRIL 21, 1993**

**INFORMATION:**

Permittee: Ray & Dollie Austin  
5487 Sumner-Fairview Road  
Coos Bay, Oregon 97420  
(503) 267-3837

I met Ray Austin on the site. He showed me the location of the Points of Diversions (P.O.D.'s), the storage tank, the waterlines, and the place of use. This site report and map are to accompany the Austin's Pre-1909 Vested Water Right Claim per file #SWR-481.

**SURVEY TIES:**

I found the south one-quarter corner of Section 25, which is a 3/4" iron pipe set by Stephens and replaced by myself per Coos County Survey Map #5-A-44. I used a hand compass, clinometer, and a rag tape for my measurements.

**SOURCES:**

P.O.D. #1 is the primary source. P.O.D. #2 and #3 are supplemental sources. P.O.D. #2 and #3 are used when the unnamed stream flows are at a minimum.

**DIVERSION POINTS:**

P.O.D. #1 and #2 are 1-1/2" ABS pipes covered with a screen held down by a rock. P.O.D. #3 is a 1-1/2" ABS pipe located in a 3 gallon bucket with a screen on top.

**MOTOR/PUMP:**

Complete gravity system.

RECEIVED

MAY 10 1993

WATER RESOURCES DEPT.  
SALEM, OREGON

**PIPE:**

There is 1,200 feet of 1-1/2" ABS pipe which meanders along the unnamed stream and delivers water to a 500 gallon storage tank. There is 1,100 feet of 1" ABS pipe which delivers water from the storage tank to the place of use.

**USES:**

P.O.D. #1, #2 and #3 are all used as a domestic water supply plus 1/4 acre of lawn and garden irrigation.

**HEAD:**

P.O.D. #1 delivers 50 feet of head to the storage tank.  
P.O.D. #2 delivers 90 feet of head to the storage tank.  
P.O.D. #3 delivers 10 feet of head to the storage tank.  
The storage tank delivers 42 feet of head to the homesite.

**SYSTEM CAPACITY:**

See attached.

This final proof survey and inspection of use per file # SWR-481 was completed by me on April 18, 1993, and the facts contained in this report and accompanying final proof map are correct to the best of my knowledge.



We, Ray Austin and Dollie Austin, agree to the findings of the CWRE and do submit this site report and map as our Claim of Beneficial Use of the water as per our Pre-1909 Vested Water Right Claim per file #SWR-481.

5-1-93  
Date

Ray Austin  
Ray Austin

w

Dollie Austin  
Dollie Austin

MAY 10 1993

WATER RESOURCES DEPT.  
SALEM, OREGONSystem Capacity:

The system has 3 P.O.D.'s. For calculations, I will assume only one is in operation at any given time.

Given:  $Q = VA = \frac{1.486}{n} R_h^{2/3} S^{1/2} A$

P.O.D. #1:  $1\frac{1}{2}$ " ABS Pipe  $\Rightarrow n = 0.011$

$$S = \frac{50\frac{1}{2}}{477} = 0.1059$$

$$R_h = \frac{\pi r^2}{2\pi r} = \frac{r}{2} = \frac{1.5/2}{2} = 0.0625 \text{ ft}$$

$$A = \pi r^2 = 0.0491 \text{ ft}^2$$

$$Q_{\#1} = \frac{1.486}{0.011} (0.0625)^{2/3} (0.1059)^{1/2} (0.0491 \text{ ft}^2)$$

$$= \underline{\underline{0.34 \text{ ft}^3/\text{sec}}}$$

P.O.D. #2:  $1\frac{1}{2}$ " ABS  $\Rightarrow n = 0.011$

$$S = \frac{90}{1114} = 0.0808$$

$$R_h = 0.0625 \text{ ft}, A = 0.0491 \text{ ft}^2$$

$$Q_{\#2} = \frac{1.486}{0.011} (0.0625)^{2/3} (0.0808)^{1/2} (0.0491)$$

$$= \underline{\underline{0.30 \text{ ft}^3/\text{sec}}}$$

P.O.D. #3:  $1\frac{1}{2}$ " ABS,  $n = 0.011$ ,  $A = 0.0491$

$$S = \frac{10}{100} = 0.10, R_h = 0.0625$$

$$Q_{\#3} = \frac{1.486}{0.011} (0.0625)^{2/3} (0.10)^{1/2} (0.0491)$$

$$= \underline{\underline{0.33 \text{ ft}^3/\text{sec}}}$$

(continued)

RECEIVED

MAY 10 1993

WATER RESOURCES DEPT.  
SALEM, OREGON

P.O.D. #1, #2, & #3 can deliver from  $0.30 \text{ ft}^3/\text{sec}$  to  $0.34 \text{ ft}^3/\text{sec}$  to the storage tank. The outlet of the storage tank is only 1" ABS pipe. This outlet will be the controlling factor in the systems capacity.

Outlet to place of use:

$$1" \text{ ABS pipe } \Rightarrow n = 0.011$$

$$S = 42' / 1100' = 0.0382 \text{ ft/ft}$$

$$R_h = R/2 = 0.0417 \text{ ft}$$

$$A = \pi r^2 = 0.0218 \text{ ft}^2$$

$$Q = VA = \frac{1.486}{0.011} (0.0417)^{2/3} (0.0382)^{1/2} (0.0218)$$
$$= 0.07 \text{ ft}^3/\text{sec}$$

$\therefore$  The system capacity is  $0.07 \text{ ft}^3/\text{sec}$  and the amount being applied for is  $0.01 \text{ ft}^3/\text{sec}$ .

System fits needs of permittee!



TELEPHONE (503) 267-2872  
FAX (503) 267-0588

705 SO. 4TH, P.O. BOX 118  
COOS BAY, OREGON 97420

**RECEIVED**

JAN 04 1993

WATER RESOURCES DEPT.  
SALEM, OREGON

December 30, 1992

Mrs. Dollie Austin  
5487 Sumner Fairview Road  
Coos Bay, OR 97420

Dear Mrs. Austin:

This is to confirm that I will prepare a map and site report for your pre-1909 vested water rights. I will not have time to complete the map before the 12/31/92 deadline. If you send a copy of this letter with your registration statement, it is my understanding that Water Resources will give you an extension so that I can complete the map as soon as possible.

Sincerely,

A handwritten signature in black ink, appearing to read "Ronald E. Stuntzner", written over a horizontal line.

Ronald E. Stuntzner, WRE #126

WOODS COUNTY, OREGON  
 ABSTRACT OF  
 ASSESSMENT & TAX ROLL

**RECEIVED**

JAN 04 1993

WATER RESOURCES DEPT.  
 SALEM, OREGON

Tax Year	Assess&Tax/ Pers. Prop. Roll	Assess&Tax Roll	Personal Property Roll	Vol. No.	Pg. No.	NAME	School Dist.	Sec	Twsp.	Range	LAND DESCRIPTION						
1903				Book*2	74	FRED NOAH		36	24	11							
# Acres Tillable Land	\$ of Tillable Land	# Acres Non-Till. Land	\$ of Non-Till. Land	\$ of Bldg & Other Imp.	\$ of Rolling Stock	\$ of Steamboats, Sailboats, Stationery Engines & Manufact'g Machinery	\$ of Merch'ndise & Stock in Trade	Farming Implements Wagoas, Carriages Etc.	Household Furniture, Watches, Jewelry Etc.	# of Horses & Mules	\$ of Horses & Mules	# of Cattle	\$ of Cattle	# of Sheep & Goats	\$ of Sheep & Goats	# of Swine	\$ of Swine
									\$ 40 <sup>00</sup>	4	\$ 80 <sup>00</sup>	15	\$ 259 <sup>00</sup>	47	63 <sup>00</sup>	9	18 <sup>00</sup>

Date \_\_\_\_\_ Supervisor \_\_\_\_\_

SURFACE WATER REGISTRATION CHECKLIST

(received after July 18, 1990)

CHECK BASIN MAP DWF NAME SOUTH COAST # 17 UNADJUDICATED AREA ? OR DWF  
RECEIPT # 95826 S W R NUMBER 481  
CHECK ENCLOSURES DWF PRELIMINARY DATA BASE ENTRY DWF  
ACKNOWLEDGEMENT LETTER DWF ENTER ON STREAM INDEX \_\_\_\_\_  
CHECK QUADRANGLE MAP \_\_\_\_\_ CHECK GLO PLATS \_\_\_\_\_  
WATERMASTER CHECKLIST \_\_\_\_\_ PUBLIC NOTICE PUBLICATION ACSV

**FORM REVIEW**

\_\_\_\_\_ blanks filled in  
\_\_\_\_\_ signed  
\_\_\_\_\_ date received stamped

**MAP REVIEW**

source and trib  
 diversion point location  
 conveyances (pipes, ditch, etc.)  
 place of use  
 scale  
 township, range, section  
 north arrow  
 CWRE stamp  
 disclaimer  
 date survey was performed  
 P.O.B. of survey  
 dimensions and capacity of diversion system  
 "beneficial use" type title  
 "permanent-quality" paper  
 1/10<sup>th</sup> ACSE

WATER RIGHT RECORD CHECK \_\_\_\_\_ FIELD INSPECTION \_\_\_\_\_  
FINAL FILE REVIEW \_\_\_\_\_ FINAL DATA BASE ENTRY \_\_\_\_\_  
ENTER ON PLAT CARDS \_\_\_\_\_

May 10, 1993

WATER  
RESOURCES  
DEPARTMENT

RAY & DOLLIE AUSTIN  
5487 SUMNER-FAIRVIEW ROAD  
COOS BAY OR 97420

RE:SWR-481

Dear Mr & Mrs Austin,

This will acknowledge the receipt of the map and report prepared by Ronald E Stuntzner, CWRE to support your claim to a pre-1909 vested water right. The map and report will be added to your file for review in the future. If you have any questions, please give me a call.

Sincerely,

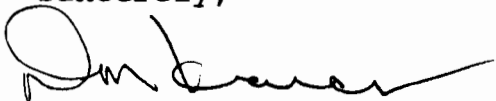

Don Knauer  
Adjudication Specialist

J:\WS\C\4\SWR-0481.003



3850 Portland Rd NE  
Salem, OR 97310  
(503) 378-3739  
FAX (503) 378-8130



To FILE 481

From Dwight Frenel

April 16, 1993

Stuntzner Engineering called today.

The map will be here by MAY 1, 1993.

Tony is preparing it.

April 12, 1993

DOLLIE AUSTIN  
5487 SUMNER FAIRVIEW RD  
COOS BAY OR 97420

Dear DOLLIE AUSTIN,

This will acknowledge that your Surface Water Registration Statement in the name of DOLLIE AUSTIN has been received by our office. The fees in the amount of \$200.00 have been received and our receipt #95876 is enclosed. Your registration statement has been numbered SWR-481.

Our office will review your form and map in the near future. If necessary we will schedule a meeting with you that will include a site inspection. If there are problems with your form we are usually able to take care of them during our visit. We will be able to answer any questions you might have about the adjudication process at that time.

Please feel free to contact this office if you have any questions.

Sincerely,

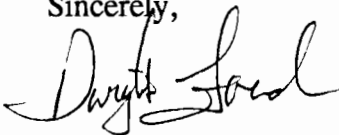

Dwight French  
Adjudication Section

Enclosure

J:\WP51\SWR\CLAIMANT\SWR-0481.001



---

3850 Portland Rd NE  
Salem, OR 97310  
(503) 378-3739  
FAX (503) 378-8130

April 12, 1993

RONALD E STUNTZNER, WRE #126  
705 SO 4TH, PO BOX 118  
COOS BAY OR 97420

RE: Surface Water Registration Map

Dear Mr. Stuntzner,

Dollie Austin has indicated to the Oregon Water Resources Department (WRD) that you have been hired to prepare the claim of beneficial use map for their Surface Water Registration Statement. Would you please inform me of your anticipated schedule of map preparation and submission to the WRD.

Please mark all correspondence related to this claim with the file number SWR-481.

Sincerely,

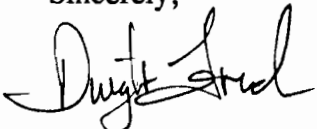

Dwight French  
Adjudication Section

C:\WP51\SWR\CLAIMANT\SWR-0481.002



**STATE OF OREGON  
WATER RESOURCES DEPARTMENT**

RECEIPT # **95876**

3850 PORTLAND ROAD NE  
SALEM, OR 97310  
378-8455/378-8130 (FAX)

RECEIVED FROM: Dollie Austin  
BY: \_\_\_\_\_

APPLICATION	
PERMIT	
TRANSFER	

CASH:  CHECK: #  3122 OTHER: (IDENTIFY)  \_\_\_\_\_

TOTAL REC'D \$ 700.00

**01-00-0 WRD MISC CASH ACCT**

842.010	ADJUDICATIONS	\$ <u>700.00</u>
831.087	PUBLICATIONS/MAPS	\$
830.650	PARKING FEES Name/month	\$
_____	OTHER: (IDENTIFY)	\$

**REDUCTION OF EXPENSE**

CASH ACCT.	_____	\$
COST CENTER AND OBJECT CLASS	VOUCHER #	_____

**03-00-0 WRD OPERATING ACCT**

<b>MISCELLANEOUS:</b>		
840.001	COPY FEES	\$
850.200	RESEARCH FEES	\$
880.109	MISC REVENUE: (IDENTIFY)	\$
520.000	OTHER (P-6): (IDENTIFY)	\$
<b>WATER RIGHTS:</b>		
842.001	SURFACE WATER	\$
842.003	GROUND WATER	\$
842.005	TRANSFER	\$
<b>WELL CONSTRUCTION</b>		
842.022	WELL DRILL CONSTRUCTOR	\$
842.016	WELL DRILL OPERATOR	\$
_____	LANDOWNER'S PERMIT	\$

EXAM FEE	
\$	842.002
\$	842.004
\$	842.006
EXAM FEE	
\$	842.023
\$	842.019
	842.024

RECORD FEE	
\$	842.002
\$	842.004
\$	842.006
LICENSE FEE	
\$	842.023
\$	842.019
\$	842.024

**06-00-0 WELL CONST START FEE**

842.013	WELL CONST START FEE	\$	CARD #	_____
	MONITORING WELLS	\$	CARD #	_____

**45-00-0 LOTTERY PROCEEDS**

864.000	LOTTERY PROCEEDS	\$
---------	------------------	----

**07-00-0 HYDRO ACTIVITY**

842.011	POWER LICENSE FEE(FW/WRD)	LIC NUMBER	_____	\$
842.115	HYDRO LICENSE FEE(FW/WRD)	_____	_____	\$
_____	HYDRO APPLICATION	_____	_____	\$

RECEIPT # **95876**

DATED: 1-4-93 BY: \_\_\_\_\_

SECTION 25 T.24S. R.11W. W.1/4.  
COOS COUNTY

1"=400'

SEE MAP 24 II

**RECEIVED**

JAN 04 1993

WATER RESOURCES DEPT.  
SALEM, OREGON

SEE MAP 24 II 25A

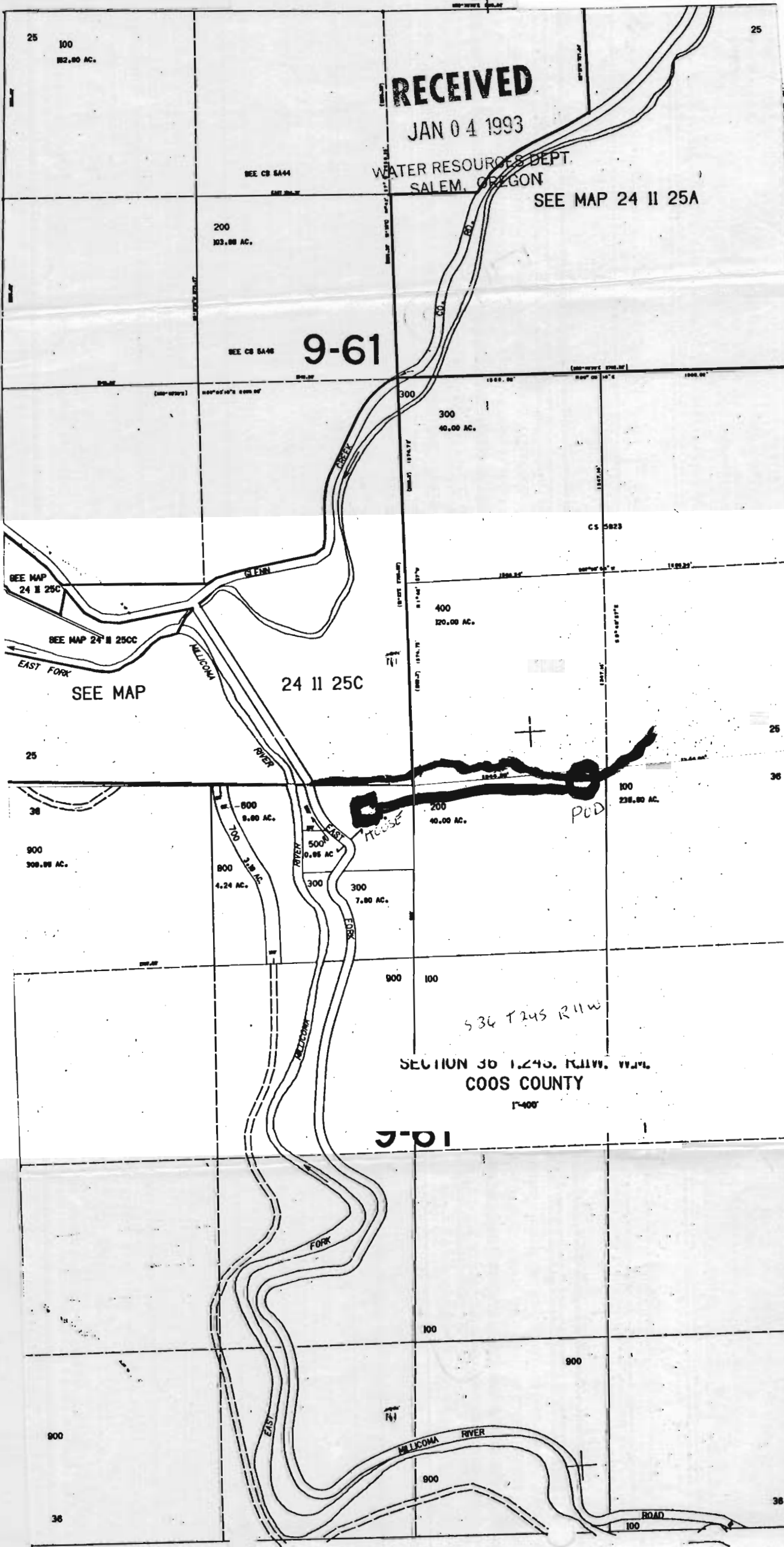

9-61

24 II 25C

SECTION 30 T.24S. R.11W. W.1/4.  
COOS COUNTY

1"=400'

9-61

SEE MAP 25 II I