

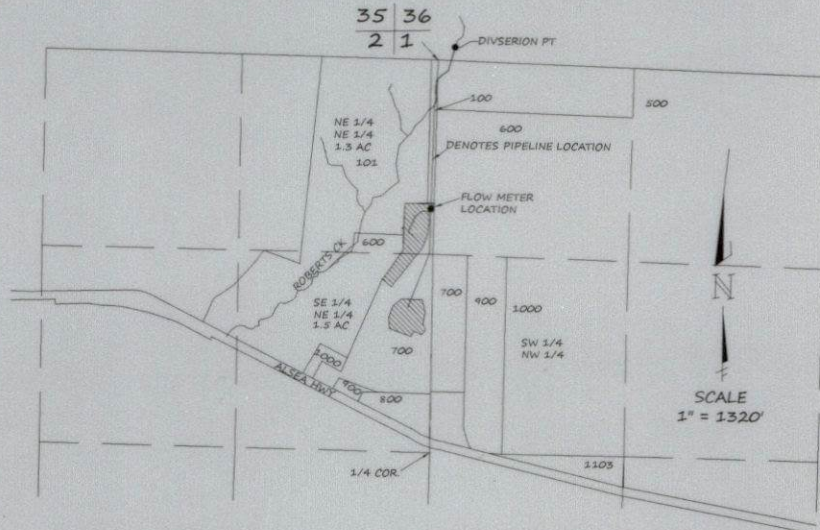

TOWNSHIP 14 SOUTH, RANGE 8 WEST, W.M.



T-13848

POD LOCATION:
90' NORTH & 180' EAST
S.W. COR. SECTION 36

FLOW METER LOCATION:
1015' SOUTH & 57' WEST
OF S.W. COR. SECTION 36

 DENOTES AREA OF
BENEFICIAL USE

NOTE:
THIS MAP WAS PREPARED FOR THE
PURPOSE OF IDENTIFYING THE LOCATION
OF THE WATER RIGHT ONLY. IT IS
NOT INTENDED TO PROVIDE DIMENSIONS
OR LOCATION OF PROPERTY OWNERSHIP
LINES.

Special Order Volume 133, Page 435

CLAIM OF BENEFICIAL USE MAP
FOR

TERRY CUTSFORTH
38460 MARYS RIVER ROAD
BLODGET, OR 97326

BY

H. TIMOTHY FASSBENDER, PLS, CWRE
2896 SARAH LANE
EUGENE, OR. 97408
OCTOBER 11, 2025

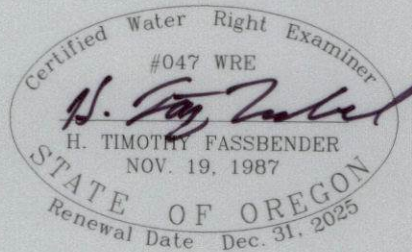

Received

OCT 30 2025

OWRD

Received

NOV 17 2025

OWRD