

T.5S. R.1W. Section 14, W.M.

OWRD

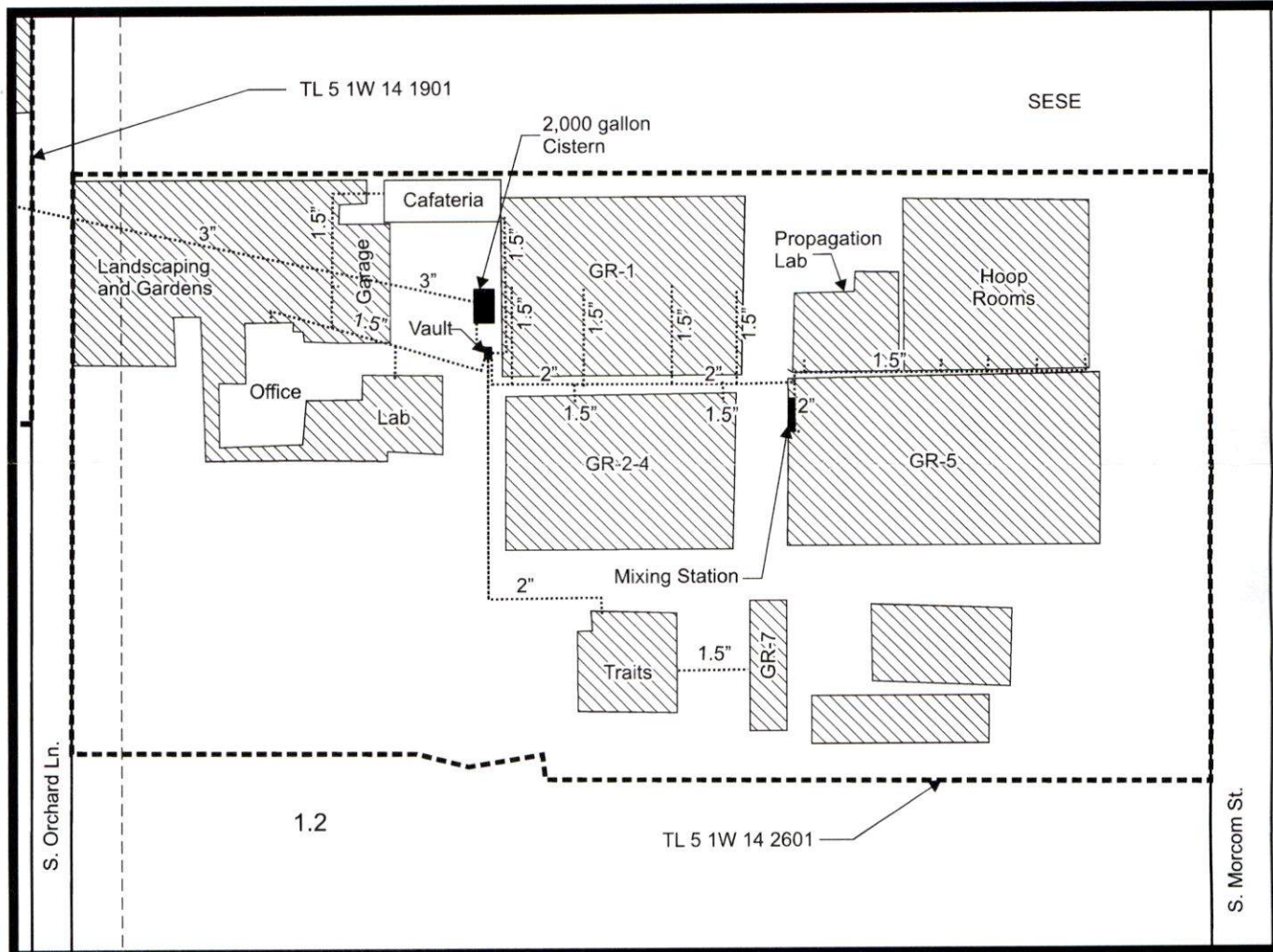

Well 3 (CLAC 72212) is located 780 feet north and 2,210 feet west from the SE corner, Section 14.

Area (10.3 Acres) irrigated under Application G-17713, Permit G-17481.

----- Tax lot boundary

..... Water main line



Scale: 1" = 100'

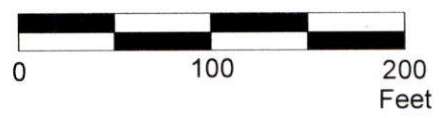

This map was prepared for the purpose of identifying the location of a water right only and is not intended to provide legal dimensions or location of property ownership lines.

Claim of Beneficial Use - Insert Map
Application G-17713, Permit G-17481

Woodburn SS Properties, LLC
T.5S. R.1W. Section 14, W.M.

Pacific Hydro-Geology Inc.

T.5S. R.1W. Section 14, W.M.

Received
NOV 17 2025

OWRD

Elliott
DLC 45

Lot 5

Well 3 (CLAC 72212) is located 780 feet north and 2,210 feet west from the SE corner, Section 14.

 Area (10.3 Acres) irrigated under Application G-17713, Permit G-17481.

 Tax lot boundary

 Donation Land Claim boundary

 Water main line

Lot 6

S. Orchard Ln.

S. Morcom St.

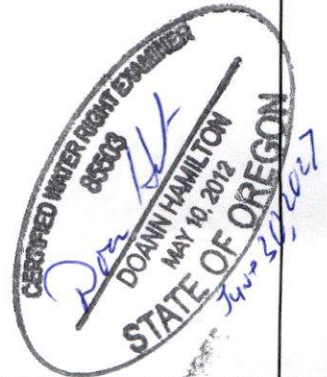

SWSE

SESE

TL 5 1W 14 1901

Well 3
(CLAC 72212)
and meter

See Insert map

1.2

9.1

TL 5 1W 14 2601

14 13
23 24

Scale: 1" = 400'

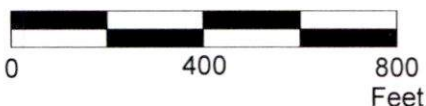

This map was prepared for the purpose of identifying the location of a water right only and is not intended to provide legal dimensions or location of property ownership lines.



Claim of Beneficial Use Map
Application G-17713, Permit G-17481

Woodburn SS Properties, LLC
T.5S. R.1W. Section 14, W.M.

Pacific Hydro-Geology Inc.

10/2025