

Claim of Beneficial Use
Permit R-14882, Application R-87487

A Water Right held by Aldevale Properties LLC
Clackamas County

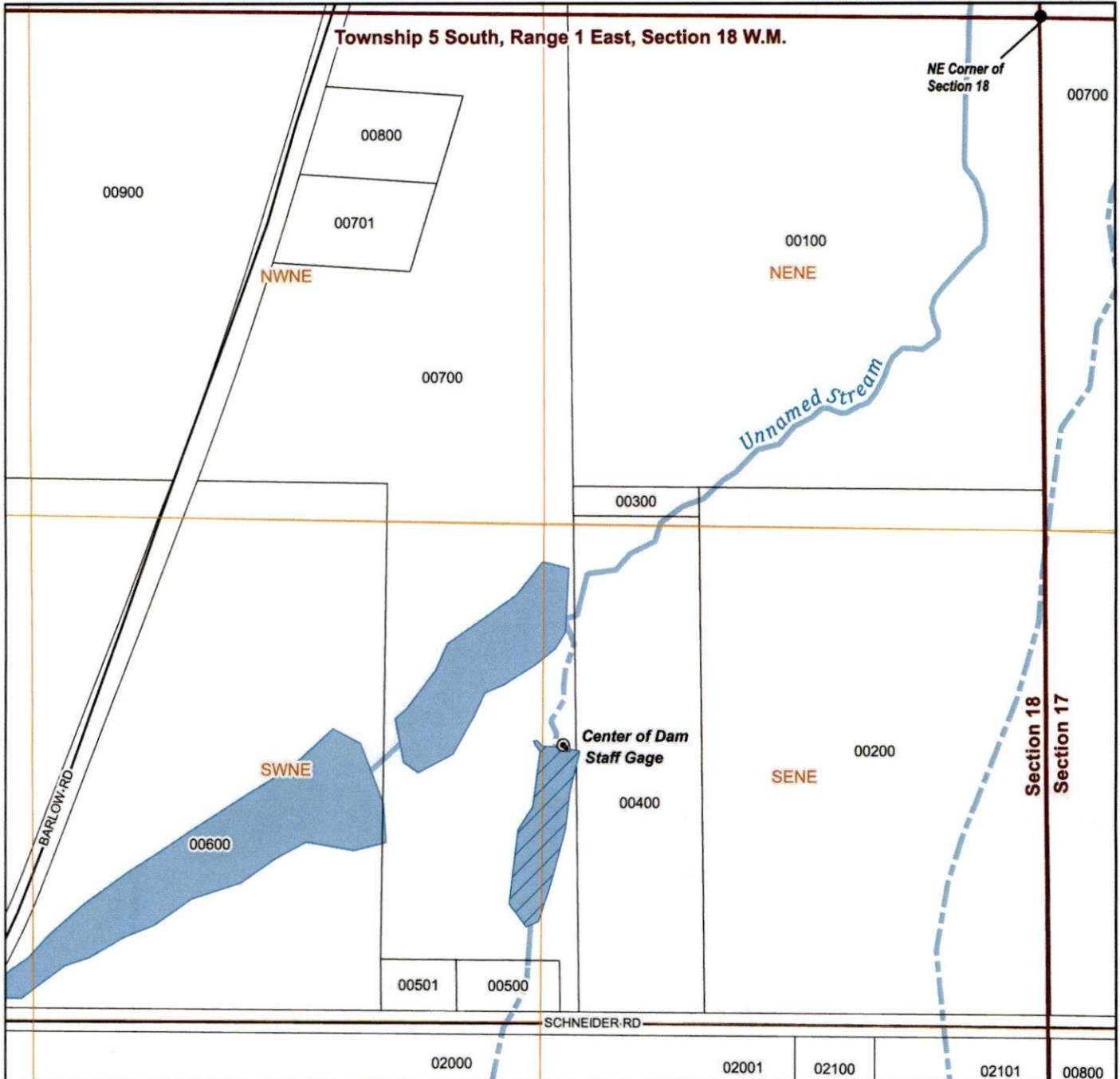

LEGEND

- Point of Diversion (POD)
- Staff Gage
- ▨ Place of Use (POU)
- Perennial Watercourse
- - - Intermittent Watercourse
- Waterbody
- Tax Lots

POD Location Description

Center of Dam

Located 1890 feet South and 1266 feet
West from NE corner of Section 18,
Township 5 South, Range 1 East, W.M.

Received

NOV 18 2025

OWRD

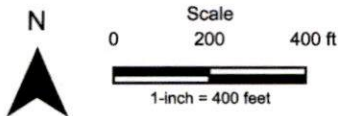
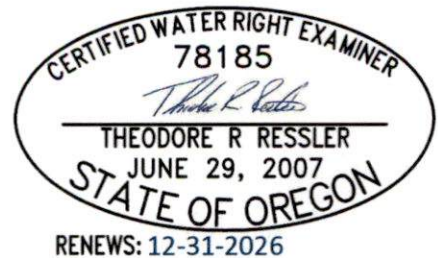

Date: 10/7/2025
Data Sources: BLM, OWRD, OGEO, ODFW, USGS, Clackamas County.
Disclaimer: This map is not intended to provide legal dimensions or
property ownership lines.

