

RECEIVED

FEB 27 1986

WATER RESOURCES DEPT
SALEM, OREGON

Form C (690-9-77)

IMPORTANT—This form is a notice to the Water Resources Director that permittee is ready to make final proof to the extent to which the water has actually been applied to the intended use under the terms of the permit. Permittee is cautioned that Certificate of Water Right will be issued based on the extent of the quantity and use as determined by the final proof inspection and survey which will be made in response to the filing of this Form C.

NOTE: In the case of an irrigation permit, this Form C should not be mailed to the Water Resources Department until all of the land described in the permit, which it is intended to irrigate under this permit at any time, has actually been irrigated.

Fill out, detach and mail to the Water Resources Department, Salem, OR 97310, when all of the water has been applied ^{8023 water use from Pond & Spencer Cr.}

Application No. R-68151-Pond

NOTICE OF COMPLETE APPLICATION OF WATER TO A BENEFICIAL USE

I, Harry S. Spencer, the holder of Permit No. 49345-water use from Pond R 10479-Pond Permit

appropriate the public waters of the state of Oregon, completely applied the waters to a beneficial use in accordance with the terms of said permit, on the 15th day of April, 1985



Remarks: Transplanted first field with 20 Douglas Fir seedlings on April 15, 1985 and watered them that afternoon with rainbird irrigation pumped from this pond.

IN WITNESS WHEREOF, I have hereunto set my hand this 19th day of February, 1986

Harry S. Spencer
(Signature of Applicant)

P.O. Box 291, Langlais, OR 97450
(Address)

FINAL PROOF SURVEY UNDER

G-9494	G-9088		Sump
R-59563	R-8204		Reservoir
59564	45328		Unn. Stream & Reservoir
61757	46101		Davis Creek
G-11296	610489		Well
R-68151	R10479		Spencer Creek Reservoir
68023	49345		Spencer Cr. & Res.
68354	49429		Conner Creek

Application No. 68354 Permit No. _____

IN NAME OF _____

HARRY G. SPENCER

Surveyed 7/26, 8/28, 1988, by J.M. SCHMORDE.

69631
G-12685

T-6454

Others: (Possible)

G-9494

G-11296

R-59563

59564

61757

68023

R-68151

68354

R-69883

69884

U.S. POSTAL SERVICE
PS FORM 3547

return
to sender

fee due 50¢

PENALTY FOR PRIVATE
USE TO AVOID PAYMENT
OF POSTAGE, \$300

Oregon

WATER RESOURCES
DEPARTMENT

Commerce Building
158 12th Street NE
Salem, OR 97310-0210

Address Service Requested

First-Class Mail
Postage & Fees Paid
USPS
Permit No. G-10

PRECIPITATION
FIRST CLASS



HARRY G SPENCER
DBA GROWTH UNLIMITED TREE FARM
PO BOX 291
LANGLOIS, OR 97450

GROW291 974500016 1998 14 06/30/99
FORM 3547
GROWTH UNLIMITED
PO BOX 291
LANGLOIS OR 97450-0262

AUTO 97450



97310/3332



9/1/99

NEW ADDRESS:

Harry G. Spencer
DBA Growth Unlimited Tree Farm
PO Box 282
Langlois, OR 97450-0282

OLD ADDRESS:

Harry G. Spencer
DBA Growth Unlimited Tree Farm
PO Box 291
Langlois, OR 97450

<u>Application File</u>	<u>Permit No.</u>	<u>Certificate</u>
69631	50603	---
G-12685	G-11826	---
T-6454	R-8204	---
G-9494	G-9088	62387
G-11296	G-10489	62388
R-59563	R-8204	62381
59564	45328	62383
61757	46101	62384
68023	49345	62385
R-68151	R-10479	62382
68354	49429	62386
R-69883	R-11203	72449
69884	50948	72450

STATE OF OREGON

COUNTY OF COOS

PROPOSED CERTIFICATE OF WATER RIGHT

THIS CERTIFICATE ISSUED TO

HARRY G. SPENCER
P.O. BOX 291
LANGLOIS, OREGON 97450

confirms the right to use the waters of SPENCER CREEK AND SPENCER RESERVOIR 2 CONSTRUCTED UNDER PERMIT R-10479, a tributary of CONNER CREEK, for the purpose of IRRIGATION OF 8.0 ACRES AND TEMPERATURE CONTROL OF 8.0 ACRES.

The right has been perfected under Permit 49345. The date of priority is JANUARY 31, 1985. The right is limited to not more than 0.20 CUBIC FOOT PER SECOND; BEING 0.10 CFS FOR IRRIGATION AND 0.20 CFS FOR TEMPERATURE CONTROL, or its equivalent in case of rotation, measured at the point of diversion from the source.

The point of diversion is located as follows:

NW 1/4 NE 1/4, SECTION 13, T 30 S, R 15 W, W.M.; 500 FEET SOUTH AND 3150 FEET EAST FROM THE NW CORNER OF SECTION 13.

The amount of water used for irrigation, together with the amount secured under any other right existing for the same lands, shall be limited to ONE-EIGHTIETH of one cubic foot per second per acre, or its equivalent for each acre irrigated from direct flow and shall be further limited to a diversion of not to exceed 2.5 acre-feet per acre for each acre irrigated during the irrigation season of each year from direct flow and storage.

The right shall conform to such reasonable rotation system as may be ordered by the proper state officer.

A description of the place of use under the right, and to which such right is appurtenant, is as follows:

NW 1/4 NE 1/4 8.0 ACRES
SECTION 13
TOWNSHIP 30 SOUTH, RANGE 15 WEST, W.M.

The right to the use of the water for the above purpose is restricted to beneficial use on the lands or place of use described. The right is subject to minimum flows established by the Water Resources Commission with an effective date prior to this right.

RECEIVED

JUL 24 1987

WATER RESOURCES DEPARTMENT
REPORT FORM FOR WATER
USED FOR TEMPERATURE CONTROL

68023
1987

WATER RESOURCES DEPT. (Use separate sheet for each field sprinkler system combination)
SALEM, OREGON

Name of user Harry R. Spencer dba Growth Unlimited Tree Farm Permit No. 49345

Field Description: T. 30s R. 15 Sec. 13 NW NE Acres 12.57 Total

Description of Sprinkler System:

Pump motor 2-25 HP Type Cornell Pump size _____ Type centrifugal

Operating pressure 90 psi and 38 psi Main line dia. (in) 8"
at pump at av. head

Length (ft) 900 Lateral dia. (in) 2" Length (ft) 14,400

Nozzel sizes (in) 7/64 Total no. heads 54 Nozzel mfr. No. Rainbird 140H

Additional Data: Is water measured by meter? No Is there a significant elevation change between pump and field? 30'

Only 2 sections of this nursery piece were used this year, out of 40 some sections capacity. Next year the whole piece will be used.

Date Mo. Day Yr.	Turned On		Turned Off		Hours Run	Rate of Flow GPM	Total Acre Feet	Acres Covered
	Air Temp	Time	Air Temp	Time				
4 20 87	80°F	10:30 AM	80°	7:00 PM	50 M. miles	80		1/2
Deep Watering 2 times per week average in addition to above, taking an additional one hour each time.								
Same schedule all summer until Fall rains hit in mid-to late September.								

Use back of sheet for sketches and comments if needed.

7/23/87

Date

Harry R. Spencer

Signed



Water Resources Department

3850 PORTLAND ROAD NE, SALEM, OREGON 97310

PHONE 378-3066

May 20, 1987

Harry G. Spencer
PO Box 291
Langlois, OR 97450

Dear Mr. Spencer:

REFERENCE: File 68023

Under the terms of your Permit 49345, you were to record and submit annually, all pertinent data regarding use of water for temperature control to the Water Resources Department.

To date, this information has not been received. A form for reporting is enclosed.

Sincerely,

RALPH H. JACKSON, Supervisor
Application/Permit Section

RHJ:tcb

Enclosure

0024E

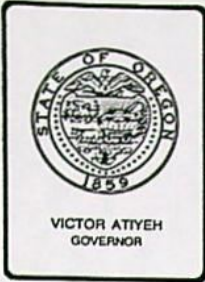

Water Resources Department

3850 PORTLAND ROAD NE, SALEM, OREGON 97310

PHONE 378-8508

June 6, 1986

Harry G. Spencer
PO Box 291
Langlois, OR 97450

REFERENCE: G-11296, 68354, 61757, and 68023

Dear Mr. Spencer:

Under the terms of your Permits G-10489 and 49429, you were to record and submit annually, all pertinent data regarding use of water for temperature control to the Water Resources Department.

To date, this information has not been received. A form for reporting is enclosed.

In reference to your Permits Numbered 46101 and 49345, we have received the information regarding the temperature control.

Enclosed are forms for reporting your use of water during the next year.

Please submit the enclosed form prior to June 1, 1987.

Sincerely,

STEPHEN C. BROWN
Senior Water Rights Examiner

SCB/jw

Enclosures

RECEIVED

WATER RESOURCES DEPARTMENT REPORT FORM FOR WATER USED FOR TEMPERATURE CONTROL

FEB 27 1986 (use separate sheet for each field sprinkler system combination)

WATER RESOURCES DEPT. Name of user Harry G. Spencer Dba Growth Unlimited Tree Farm Permit No. 49345
SALEM, OREGON

Field Description: T. 30S R. 15W Sec. 13 $\frac{1}{4}$ NW $\frac{1}{4}$ NE Acres 12.87 Total,

8 acres irrigated.

Description of Sprinkler System:

Pump motor ² 25 HP Type Corne 11 Pump size _____ Type centrifugal

Operating pressure 90 psi and 38 psi Main line dia. (in) 8"
at pump at av. head

Length (ft) _____ Lateral dia. (in) _____ Length (ft) _____

Nozzel sizes (in) _____ Total no. heads _____ Nozzel mfr. No. _____

Additional Data: Is water measured by meter? Is there a significant elevation change between pump and field?

Date Mo. Day Yr.	Turned On		Turned Off		Hours Run	Rate of Flow GPM	Total Acre Feet	Acres Covered
	Air Temp	Time	Air Temp	Time				
5-11-85	60°F	11:30AM	60°F	8:00PM	4	150		4
4-15-85								
6-11-85	55°F	6:00AM	65°F	8:00AM	2	300		7.11
7-30-85	80°F	11:00AM	80°F	4:30PM	1 (10 Min/Hr.)	150		4 Every day
	75°F	6:00AM	65°F	8:00AM	2	300		7.11-3x/week
Heat watering on				1-0	everyday.			
Deep watering on				2-1	and 1-0 crops	3 x /week		
Same schedule as 7/30/85 until Fall rains hit								
in Mid to Late September.								

Use back of sheet for sketches and comments if needed. See 1-0 and 2-1 crop area maps on back of sheet.

2/25/86

Date

Harry G. Spencer

Signed

Application No. 68023

Permit No. _____

STATE OF OREGON WATER RESOURCES DEPARTMENT

Application for Permit to Appropriate Surface Water

RECEIVED

MAR 2 1984

WATER RESOURCES DEPT.
SALEM, OREGON

I, Harry G. Spencer
(Name of Applicant)

of P O B o x 291
(Mailing Address)

Langlois
(City)

State of Oregon, 97450 Phone No. 347-4114 do hereby
(Zip Code)

(Zip Code)

make application for a permit to appropriate the following described waters of the State of Oregon:

1. The source of the proposed appropriation is..... Conner Creek

....., a tributary of Davis Creek

2. The point of diversion is to be located 685 ft. Northern and 160 ft. West
(N. or S.) (E. or W.)

from the SE corner of Sec. 11

.....
(Public Land Survey Corner)

(If there is more than one point of diversion, each must be described)

..... being within the SE $\frac{1}{4}$ of the SE $\frac{1}{4}$ of
 Sec. 11 Tp. 30S R. 15W, W. M., in the county of COOS
 (N. or S.) (E. or W.)

3. Location of area to be irrigated, or place of use if other than irrigation.

[illegible]

200
100
20

4. The amount of water which the applicant intends to apply to beneficial use is 0.25 cfs
cubic feet per second.....
(If water is to be used from more than one source, give quantity from each)

5. The use to which the water is to be applied is Irrigation

6. DESCRIPTION OF WORKS

Include dimensions and type of construction of diversion dam and headgate, length and dimensions of supply ditch or pipeline, size and type of pump and motor, type of irrigation system to adequately describe the proposed distribution system.

25 HP pump, 5" PVC mainline ^{E-W} 1,300' Long, with 2"
Laterals Northerly every 40', sprinkler irrigation.

If for domestic use state number of families to be supplied.....

7. Construction work will begin on or before..... March 1, 1985

8. Construction work will be completed on or before..... March 1, 1986

9. The water will be completely applied to the proposed use on or before..... October 1, 1987

Application No. 68023

Permit No.

RECEIVED

RECEIVED

MAR 2 1984

WATER RESOURCES DEPT.
SALEM, OREGON

Spencer Water Right Application
in SE $\frac{1}{4}$ SE $\frac{1}{4}$ Sec. 11 T. 30S. R. 15W
Submitted March 1, 1984

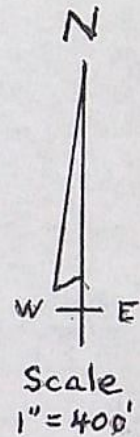
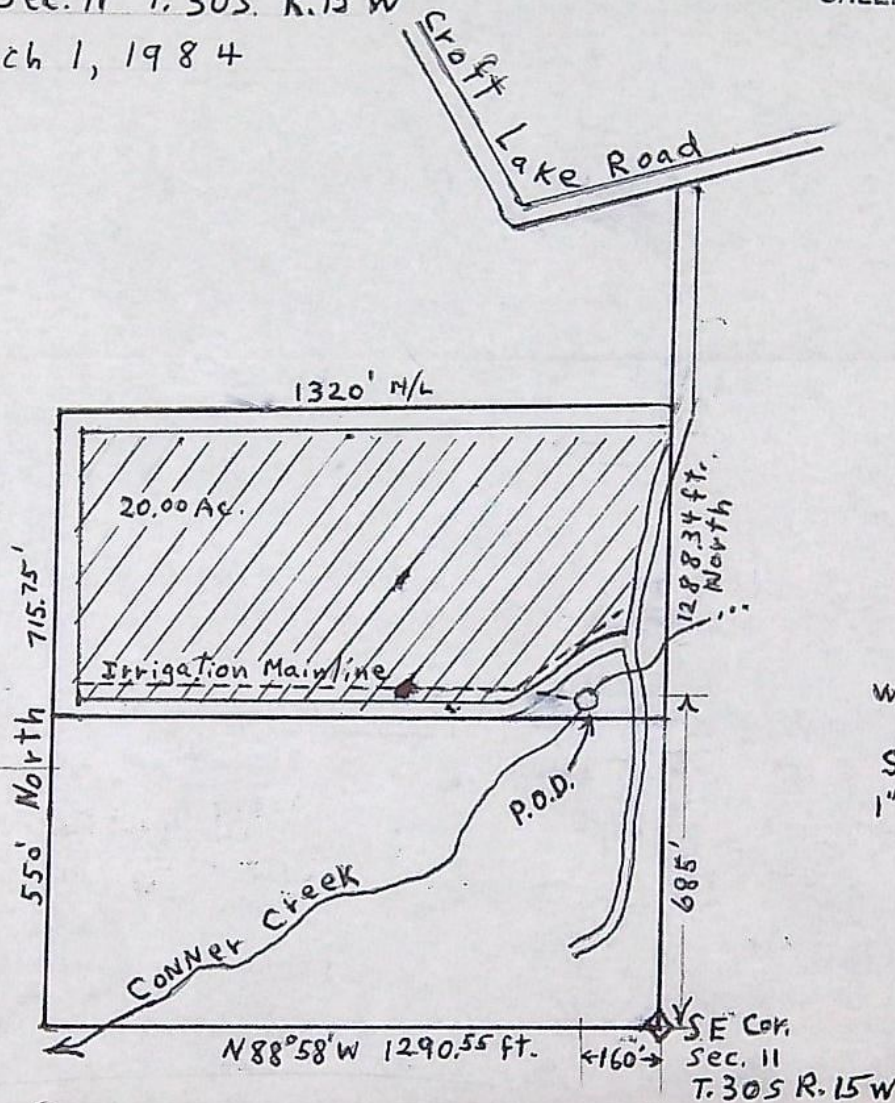

Application No. 68023
Permit No.

Superseded

Remarks: The legal description of this property is
The N $\frac{1}{2}$ of the SE $\frac{1}{4}$ SE $\frac{1}{4}$ Sec. 11, T. 30 S R. 15 W,
W. M.

This permit, when issued, is for the beneficial use of water. By law, the land use associated with this water use must be in compliance with statewide land-use goals and any local acknowledged land-use plan. It is possible that the land use you propose may not be allowed if it is not in keeping with the goals and the acknowledged plan. Your city or county planning agency can advise you about the land-use plan in your area.

Harry J. Spencer
Signature of Applicant

This is to certify that I have examined the foregoing application, together with the accompanying maps and data, and return the same for.....

In order to retain its priority, this application must be returned to the Water Resources Director with corrections on or before, 19.....

WITNESS my hand this day of, 19.....

..... Water Resources Director

By

This instrument was first received in the office of the Water Resources Director at Salem, Oregon, on the

2ND day of MARCH, 1984, at 3:40 o'clock
P.M.

Application No. 68023

Permit No.

Application No. 68023

Permit No. *Superseded August 10, 1984*

*pc
NCR*

Permit to Appropriate the Public Waters of the State of Oregon

This is to certify that I have examined the foregoing application and do hereby grant the same SUBJECT TO EXISTING RIGHTS INCLUDING THE EXISTING FLOW POLICIES ESTABLISHED BY THE WATER POLICY REVIEW BOARD and the following limitations and conditions:

The right herein granted is limited to the amount of water which can be applied to beneficial use and shall not exceed cubic feet per second measured at the point of diversion from the stream, or its equivalent in case of rotation with other water users, from

The use to which this water is to be applied is

If for irrigation, this appropriation shall be limited to of one cubic foot per second or its equivalent for each acre irrigated

and shall be subject to such reasonable rotation system as may be ordered by the proper state officer.

The priority date of this permit is

Actual construction work shall begin on or before and shall thereafter be prosecuted with reasonable diligence and be completed on or before October 1, 19.....

Complete application of the water to the proposed use shall be made on or before October 1, 19.....

WITNESS my hand this day of, 19.....

4. The amount of water which the applicant intends to apply to beneficial use is 0.3
cubic feet per second being, 0.1 cfs for irrigation and 0.2 cfs for Temp. control
(If water is to be used from more than one source, give quantity from each)

5. The use to which the water is to be applied is irrigation and Temperature control
from Spencer creek ~~with any deficiency in supply to come from Spencer creek #2 and stored water.~~

6. DESCRIPTION OF WORKS
Include dimensions and type of construction of diversion dam and headgate, length and dimensions of supply ditch or pipeline, size and type of pump and motor, type of irrigation system to adequately describe the proposed distribution system.

Dam to be 40' long, 12' wide at top, 9.9' High with 18" overflow
pipe and 12" drain and adjustable level pipe. Besides streams &
groundwater, a 3" PVC line from wells will feed pond.
2 pumps will be used, manifolded, either 2-10 HP or
a 10 HP and a 25 HP centrifugal. Distribution will be
by 6" mainline PVC buried, with 4" PVC buried secondaries,
To 2" above-ground aluminum laterals spaced 40',
with rainbird sprinklers spaced 40' x 30'.

If for domestic use state number of families to be supplied N/A

7. Construction work will begin on or before 8/9/85

8. Construction work will be completed on or before 8/9/86

9. The water will be completely applied to the proposed use on or before 8/9/87

Remarks:.....

This permit, when issued, is for the beneficial use of water. By law, the land use associated with this water use must be in compliance with statewide land-use goals and any local acknowledged land-use plan. It is possible that the land use you propose may not be allowed if it is not in keeping with the goals and the acknowledged plan. Your city or county planning agency can advise you about the land-use plan in your area.

Harry S. Pence
Signature of Applicant

This is to certify that I have examined the foregoing application, together with the accompanying maps and data, and return the same for..... correction and completion.....

In order to retain its priority, this application must be returned to the Water Resources Director with corrections on or before ..November 13....., 19..84.....

WITNESS my hand this11th..... day of.....September....., 19..84.....

William H. Young..... Water Resources Director

By *Wayne J. Overcash*
WAYNE J. OVERCASH

RECEIVED

JAN 31 1985

WATER RESOURCES DEPT
SALEM, OREGON

This instrument was first received in the office of the Water Resources Director at Salem, Oregon, on the
.....10th..... day ofAugust....., 1984....., at8:00..... o'clock
.....A.M.

Application No. 68023

Permit No.....

Application No. 68023

Permit No.

PL
NR

Permit to Appropriate the Public Waters of the State of Oregon

This is to certify that I have examined the foregoing application and do hereby grant the same SUBJECT TO EXISTING RIGHTS INCLUDING THE EXISTING FLOW POLICIES ESTABLISHED BY THE WATER POLICY REVIEW BOARD and the following limitations and conditions:

The right herein granted is limited to the amount of water which can be applied to beneficial use and shall not exceed 0.2 cubic feet per second measured at the point of diversion from the

stream, or its equivalent in case of rotation with other water users, from Spencer Creek and

reservoir to be constructed under Application R-68151

Permit a tributary of Conner Creek ^{goes} _{there}

The use to which this water is to be applied is irrigation of 80 acres and temperature
control, being 0.1 cfs for irrigation and 0.2 cfs
for temperature control

If for irrigation, this appropriation shall be limited to 1/30 of one cubic foot per second
or its equivalent for each acre irrigated 2 1/2

GL (T) temperature control

and shall be subject to such reasonable rotation system as may be ordered by the proper state officer.

The priority date of this permit is January 31, 1945

Actual construction work shall begin on or before and shall
thereafter be prosecuted with reasonable diligence and be completed on or before October 1, 19.....

Complete application of the water to the proposed use shall be made on or before October 1, 19.....

WITNESS my hand this day of, 19.....

Water Resources Director

RA/A

Water Rights Map
for
Harry G. Spencer Property
scale: 1" = 200'
Date: 8/9/84

P.O.D. #1 is from Pond 770' N & 630' E of C.N. $\frac{1}{16}$ cor.
P.O.D. #2 is a well 10' N & 665' E of C.N. $\frac{1}{16}$ cor.
P.O.D. #3 is a well 5' N & 970' E of C.N. $\frac{1}{16}$ cor.

Application No. R-68151, 68023 &
Permit No. R10479 49345
G10489

NW $\frac{1}{4}$ NE $\frac{1}{4}$
C.N. 1
16 Cor.
T. 30-S R. 15 W
Sec. 13

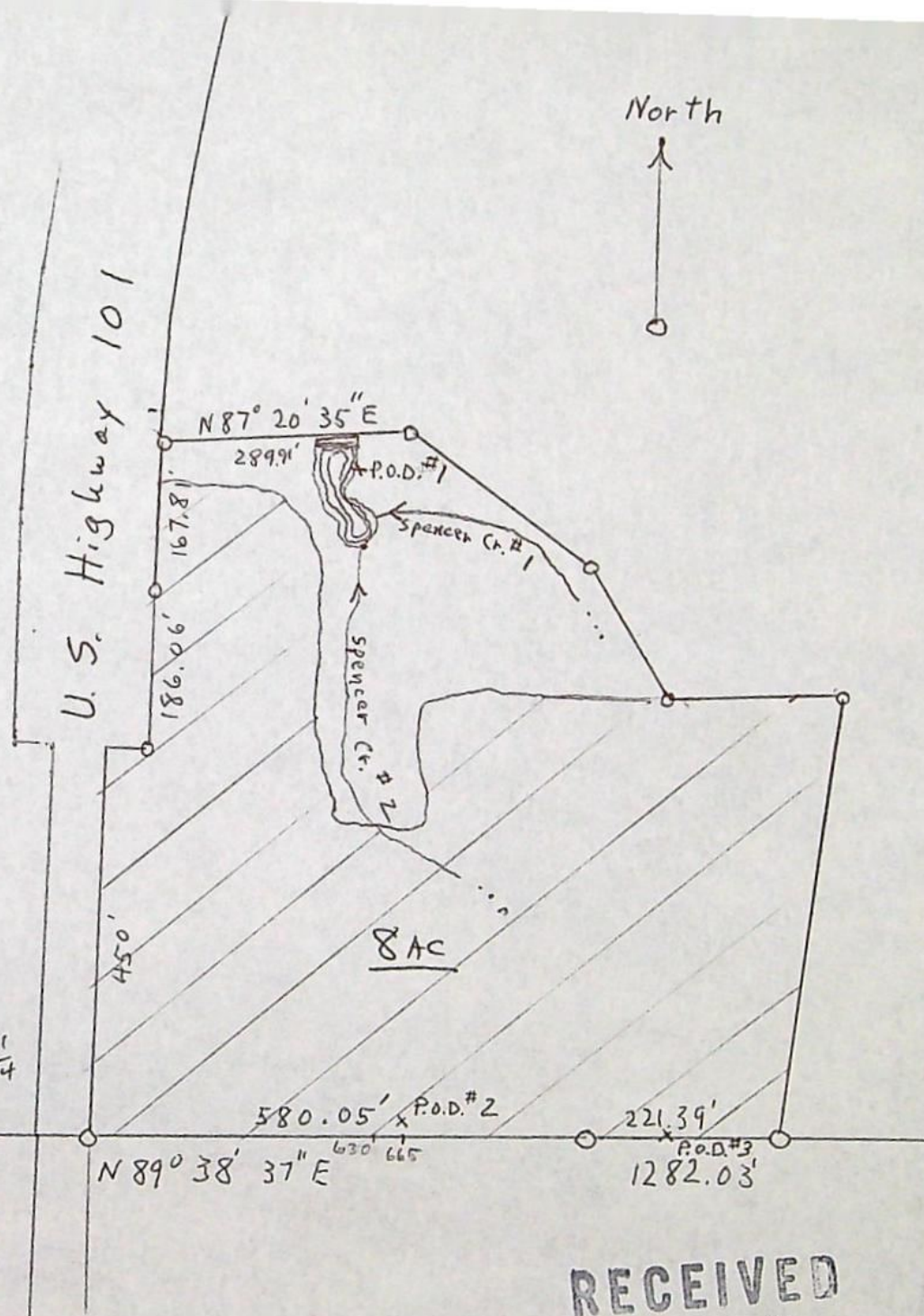

North
↑

RECEIVED
AUG 10 1984
WATER RESOURCES DEPT.
SALEM, OREGON

*** OREGON WATER RESOURCES DEPARTMENT ***
 *** WATER RIGHTS DIVISION ***
 *** WATER RIGHT DATA INPUT FORM ***

WATER RIGHT NO.

A000680231

PERMIT NO.

CERTIF. NO.

NAME: HARRY G. SPENCER

ORIG. NO.

PREV. NO.

SUPER. NO.

ADDRESS: PO BOX 291

CITY/STATE/ZIP/COUNTY: LANGLOIS, OR 97450 06

STREAM-ID 17156000300010010040

RIV. MI. 0.1

WM. DIST. 19 W.R. TYPE SA STATUS

CANCEL YEAR--->

CONSTR. COMPLY--->

YR. LAST USED----->

NEXT ACTION DUE-->

PRIORITY-----> 01311985

PUT TO USE----->

LAST TRANS. DATE-->

LAST TRANS. TYPE-->

APPLICATION---> 03021984

SURVEYED----->

EXAM. FEE----->

RECORDING FEE----->

PERMIT ISSUE-->

CONCURRENCE----->

CYCLE STATUS----->

REPORTED FLAG----->

CONSTR. STRT.--->

CERTIFIED----->

CORRES. INIT.----->

CORRES. DATE----->

 POINT-OF-DIVERSION DATA:
 TWP/SP RNGE SECT QTR/QTR STREAM-ID

RIV. MI.

RATE

STATUS S OR P

3003 150W 13 AB 17156000300010040 0.1 0.2 ✓ P

 ** REMARKS: - 03021984 ----->
 ** DATED-->

 ** SOURCE: SPENCER CR & RES. SEER -
 68151. Q=0.1 FOR 1R, 0.2 FOR TC.
 ** POD: 770' N & 630' E FM SW COR.
 ** NW 1/4 NE 1/4 Sec 13.

PLACE-OF-USE DATA:

TWP/SP RNGE SECT QTR/QTR CNTY USE % CNSMTV ACRES

STATUS S OR P

3005 150W 13 AB 06 1R 100 8.0 ✓ P

3005 150W 13 AB 06 TC 100 - ✓ P

W.R.I.S.

Assembled 05241985 by RHJ

Entered 05241985 by RHJ

Verified _____ by _____

June 14, 1985

Harry G. Spencer

P.O. Box 291

Langlois, OR 97450

R-68151 & 68023

R 10479 & 49345

February 27, 1985

Harry G. Spencer
PO Box 291
Langlois, OR 97450

Dear Mr. Spencer:

REFERENCE: Files R-68151, 68023 and G-11296

This is to acknowledge your amended Applications R-68151, 68023 and G-11296.

The Reservoir Application R-68151 now describes the proposed construction of a reservoir and storage of 1.0 acre-feet of water from Spencer Creek for irrigation and temperature control, being 0.8 acre-foot for irrigation and 0.2 acre-foot for temperature control.

The secondary Application 68023 now describes the proposed use of 0.3 cubic foot per second from Spencer Creek and the reservoir for irrigation and temperature control, being 0.1 cfs for irrigation and 0.2 cfs for temperature control.

The Ground Water Application G-11296 now describes the proposed use of 0.3 cfs from Well 1 with any deficiency in supply to be appropriated from Well 2 for supplemental irrigation and temperature control on 8.0 acres, being 0.1 cfs for irrigation and 0.2 cfs for temperature control.

Your three applications are now in satisfactory form and will be placed with the group to be considered for approval.

Sincerely,

WAYNE J. OVERCASH
Senior Water Rights Examiner

WJO:wpc

cc:John Drolet, Watermaster, District 19

7142C

January 7, 1985

Harry G. Spencer
PO Box 291
Langlois, OR 97450

Dear Mr. Spencer:

REFERENCE: Files R-68151, 68023 and G-11296

Since you have not returned your Applications R-68151, 68023 and G-11296 or replied to correspondence regarding them, I assume you have reconsidered the matter of your proposed use of water and will not resubmit your applications.

If we do not hear from you within 30 days from the date of this letter, your applications will be rejected without further notice and the \$500 unearned permit recording fees will be returned.

Sincerely,

WAYNE J. OVERCASH
Senior Water Rights Examiner

WJO:wpc

0467A
6256C



Water Resources Department

MILL CREEK OFFICE PARK

555 13th STREET N.E., SALEM, OREGON 97310

PHONE 378-3066

November 16, 1984

Harry G. Spencer
P.O. Box 291
Langlois, OR 97450

Dear Mr. Spencer:

REFERENCE: Files G-11296, 68023 and R-68151

Your Applications G-11296, 68023 and R-68151 which were returned to you have not been received. They were endorsed so that in order to retain their priority dates, they must have been received in this office on or before November 13, 1984.

Your applications have lost their priority, but may be reinstated with a new priority date when they are again received.

Sincerely,

WAYNE J. OVERCASH
Senior Water Rights Examiner

WJO:tcb

September 11, 1984

Harry G. Spencer
PO Box 291
Langlois, OR 97450

Dear Mr. Spencer:

REFERENCE: Files R-68151, 68152, 68023 and G-11296

Your Reservoir Application R-68151 describing the proposed construction of a reservoir and storage of 1.0 acre-foot of water therein from Spencer Creeks 1 and 2 and wells for irrigation and temperature control purposes, being 0.8 acre-foot for irrigation and 0.2 acre-foot for temperature control, has been reviewed.

Your secondary application describing the proposed use of 0.3 cubic foot of water per second from Spencer Creek 1 with any deficiency in supply to come from Spencer Creek 2 and stored water for irrigation and temperature control on 8.0 acres, being 0.1 cfs for irrigation and 0.2 cfs for temperature control, has been reviewed. This secondary application, when first received, was inadvertently assigned the Application Number 68152 instead of superseding your original Application 68023. The File 68152 has now been considered a misfiling and the fees in the amount of \$380 credited to the File 68152 will be transferred to your Reservoir File R-68151, the secondary File 68023, and your Ground Water Application G-11296.

Your Ground Water Application G-11296 describing the proposed use of 0.3 cfs from two drilled wells for supplemental irrigation and temperature control on the 8.0 acres has also been reviewed.

We will need some clarification and you will need to make certain amendments to your applications before they can be considered for approval.

According to the information supplied on your supporting map, it appears that the dam for the reservoir is located downstream below the confluence of Spencer Creek 1 and Spencer Creek 2. If so, only the creek downstream from the two Spencer Creeks should be listed in Item 1 of the Reservoir application as the stream for filling the reservoir. Since there are no provisions in the law for storage of water from wells in a reservoir, the mention of the wells in Item 1 of the Reservoir application will need to be deleted. If you intend to utilize the reservoir area as in-system storage for the use of water from the wells, this may be noted in the remarks section of your Reservoir application.

Harry G. Spencer
September 11, 1984
page two

Also, if you will be diverting water downstream below the confluence of the two creeks for the irrigation and temperature control use, Item 1 on the secondary Application 68023 will also need to be amended to only list the one creek as the source of water. Information relative to Spencer Creek 1 and 2 will also need to be deleted from Item 5 of the application.

Since the water stored in the reservoir would also be considered a source of water, the reservoir will need to be included as a source in Item 1 of your secondary Application 68023.

Items 6 and 7 on your Ground Water Application G-11296 will need to be further completed to state the amount of water to be appropriated from each well for each use.

You have noted in Item 10 of the Reservoir Application R-68151 that you may utilize an 18-inch CMP overflow pipe for the spillway. Depending upon the drainage area involved, the 18-inch pipe may be satisfactory providing an adequate trash rack is installed. I am not sure from our maps in our records how much drainage area is upstream from your reservoir. Therefore, you should further note in the remarks section of the application the acres or square miles that may drain towards your reservoir.

I am returning your three applications for correction and completion. The applications are endorsed so that in order to retain their priority date they must be received in this office on or before November 13, 1984.

Sincerely,

WAYNE J. OVERCASH
Senior Water Rights Examiner

WJO:wp
enclosures

cc: John Drolet, Watermaster, District 19

4464C

Water Resources Department

MILL CREEK OFFICE PARK

555 13th STREET N.E., SALEM, OREGON 97310

PHONE 378-3066

June 19, 1984

Harry G. Spencer
PO Box 291
Langlois, OR 97450

Dear Mr. Spencer:

REFERENCE: File 68023

Will you please advise us of the action you wish taken on your Application 68023. As mentioned in my earlier correspondence, we can withhold action on your application for a reasonable length of time to allow you to consider another project on some other property in the vicinity.

If you do not anticipate another project in the vicinity within a reasonable length of time, it may be best that you request that the application be withdrawn. We could then close the file and refund the permit recording fee in the amount of \$120 you submitted.

Sincerely,

WAYNE J. OVERCASH
Senior Water Rights Examiner

WJO:wpc
3169C

April 9, 1984

378-3066

Mr. Spencer called
and advised that he
may purchase another
property soon and if so,
he may file a superseding
appl- however use of
ground water may also be involved

h 9, 1984, advising that you were
e can withhold action on your
me to allow you time to consider
another project on some other property in the vicinity.

If you do not anticipate another project in the vicinity within a reasonable length of time, you may request that your application be withdrawn. We could then refund the permit recording fees in the amount of \$120 you submitted. The \$200 examination fee is paid into the State General Fund as an earned fee when the application is filed and is, therefore, nonrefundable.

Sincerely,

WAYNE J. OVERCASH
Senior Water Rights Examiner

WJO:wpc
1518C

_____ Adjudication
_____ Constructors License
_____ Constructors Examination
_____ Protest
_____ Basin
_____ Quadrangle

378-3066

March 28, 1984

Harry G. Spencer
PO Box 291
Langlois, OR 97450

Dear Mr. Spencer:

REFERENCE: File 68023

Pursuant to your telephone call of March 9, 1984, advising that you were not able to purchase the property, we can withhold action on your application for a reasonable length of time to allow you time to consider another project on some other property in the vicinity.

If you do not anticipate another project in the vicinity within a reasonable length of time, you may request that your application be withdrawn. We could then refund the permit recording fees in the amount of \$120 you submitted. The \$200 examination fee is paid into the State General Fund as an earned fee when the application is filed and is, therefore, nonrefundable.

Sincerely,

WAYNE J. OVERCASH
Senior Water Rights Examiner

WJO:wpc
1518C



Water Resources Department

MILL CREEK OFFICE PARK

555 13th STREET N.E., SALEM, OREGON 97310

PHONE 378-3066

March 6, 1984

Harry G. Spencer
PO Box 291
Langlois, OR 97450

REFERENCE: File 68023

We have received your application for use of water for irrigation along with the supporting data and fees. Our Receipt 41749 is enclosed. Your application has been filed and assigned number 68023.

Applications which are received in proper form for a permit, including maps, supporting data and fees, will be considered for approval shortly after the mandatory 30-day waiting period. Applications which are defective, conflict with existing rights or require additional information will be reviewed in detail and will be returned for completion or correction within 45 days.

If your application is approved, the project described in the application will be subject to the Water Policy Review Board's Basin Program statements, existing minimum flows and demands of prior rights during periods of low water.

Sincerely,

RALPH H. JACKSON, Supervisor
Application/Permit Section

RHJ:wpc

enclosure
0003/X
1072C

Water Rights Map
for
Harry G. Spencer Property
scale: 1" = 200'
Date: 8/9/84

P.O.D. #1 is from Pond 770' N & 630' E of C.N. $\frac{1}{16}$ Cor.
P.O.D. #2 is a well 10' N & 665' E of C.N. $\frac{1}{16}$ Cor.
P.O.D. #3 is a well 5' N & 970' E of C.N. $\frac{1}{16}$ Cor.

Application No. R-68151, 68023 &
Permit No. R10479 G-11296
49345
G10489

NW $\frac{1}{4}$ NE $\frac{1}{4}$
C.N. 1
16 Cor.
T. 30-S R. 15 W
Sec. 13

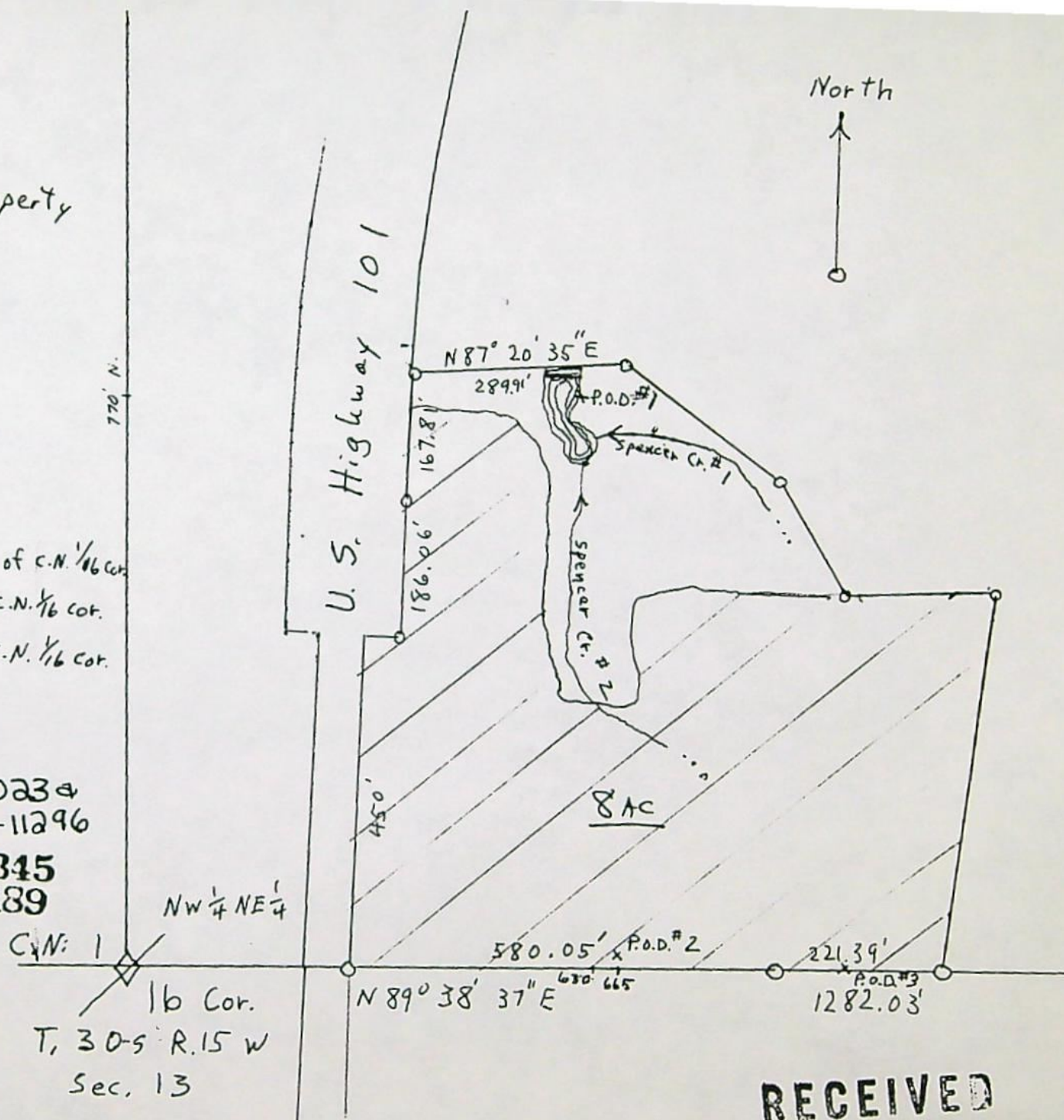

RECEIVED
AUG 10 1984
WATER RESOURCES DEPT.
SALEM, OREGON

Water Rights Map
for
Harry G. Spencer Property
scale: 1" = 200'
Date: 8/9/84

P.O.D. #1 is from Pond 770' N & 630' E of C.N. $\frac{1}{16}$ cor.
P.O.D. #2 is a well 10' N & 665' E of C.N. $\frac{1}{16}$ cor.
P.O.D. #3 is a well 5' N & 970' E of C.N. $\frac{1}{16}$ cor.

Application No. R-68151, 68023 &
Permit No. R10479 G-11296
49345
G10489

NW $\frac{1}{4}$ NE $\frac{1}{4}$
C.N. 1
16 Cor.
T. 30 S. R. 15 W
Sec. 13

U.S. Highway 101

North
↑

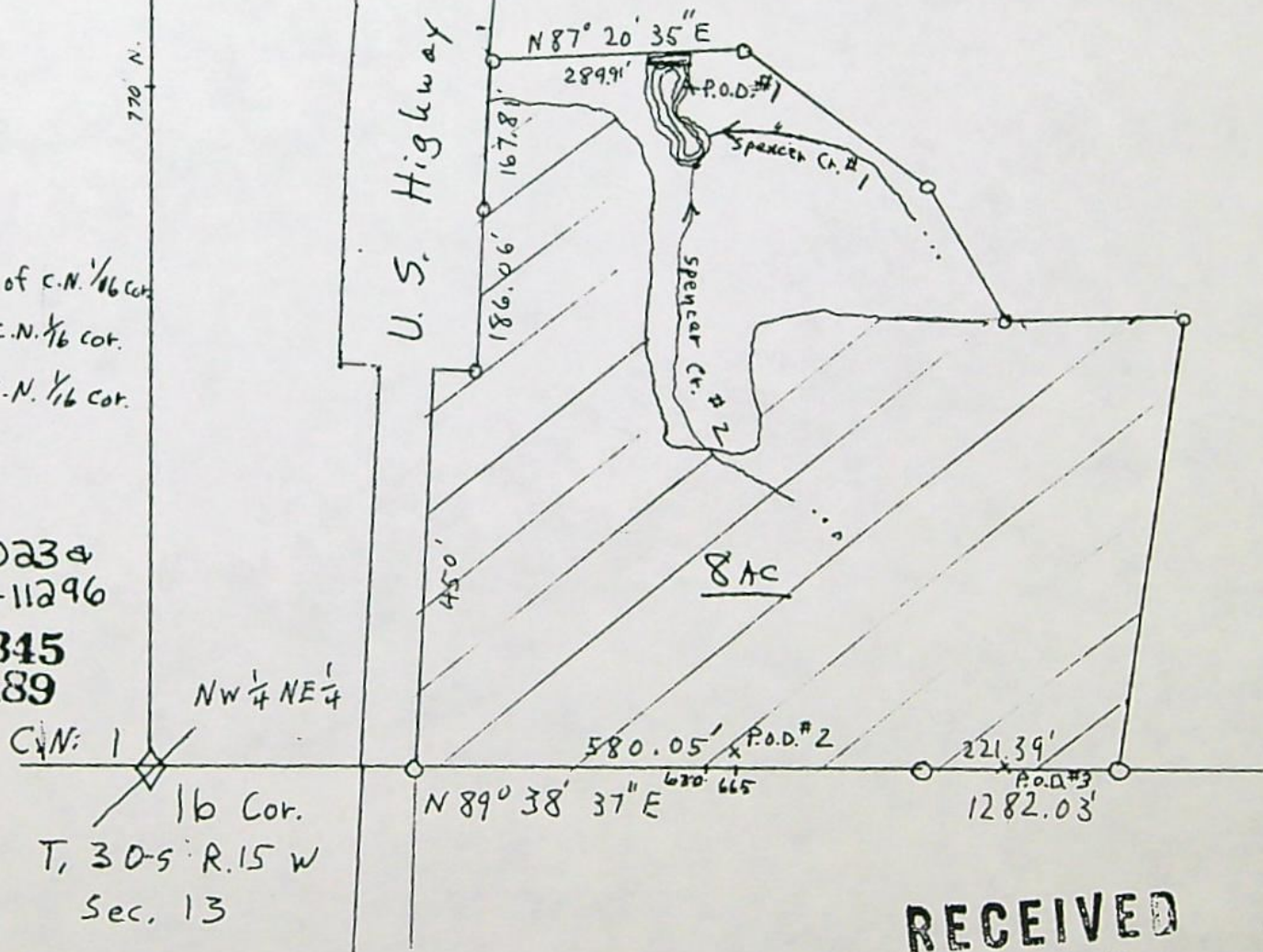

RECEIVED
AUG 10 1984
WATER RESOURCES DEPT.
BALEM, OREGON