

R-5

Application No. R- 43575
Permit No. R- R 5005
Certificate No. 39347

Stream Index, Page No. 2- 9082

see file #43576

FEES PAID

Date	Amount	Receipt No.
5-10-67	20.00	3687
5-30-73	1.50 \$1 Cert. Fee	34103

FEES REFUNDED

Date	Amount	Check No.
------	--------	-----------

ASSIGNED
Name BUERNELL SELBEL
By Rt. 1, Box 183
Address McMinnville, Oregon 97128

Date filed May 10, 1967
Priority May 10, 1967
Action suspended until Oct 1967

Returned to applicant
Date of approval December 27, 1967

CONSTRUCTION

Date for beginning December 27, 1968
Date for completion October 1, 1969
Extended to

Date for application of water
Extended to

PROSECUTION OF WORK

Form "A" filed Started
Form "B" filed Feb. 7, 1968
Form "C" filed Feb. 7, 1968

FINAL PROOF

Blank mailed MAY 25 1973
Proof received
Date certificate issued JUL 5 1973

ASSIGNMENTS

Date	To Whom	Address	OR	Volume	Page
5-10-73	Carl Howard	525 W 18th Place,	McMinnville,	5	221

REMARKS

3.0 af a reservoir and storage of water from Salt Creek for waterfowl attraction and the right allowed herein for storage for waterfowl attraction shall be subordinate and inferior to all future rights for storage for beneficial consumptive uses

5-15-67

OK - GAG

3M-8-64

Form C

IMPORTANT—This form is a notice to the State Engineer that permittee is ready to make final proof to the extent to which the water has actually been applied to the intended use under the terms of the permit. Permittee is cautioned that Certificate of Water Right will be issued based on the extent of the quantity and use as determined by the final proof inspection and survey which will be made in response to the filing of this Form C.

NOTE: In the case of an irrigation permit, this Form C should not be mailed to the State Engineer until all of the land described in the permit, which it is intended to irrigate under this permit at any time, has actually been irrigated.
Fill out, detach and mail to the State Engineer, Salem, Oregon 97310, when all of the water has been applied.

Application No. R-43575

NOTICE OF COMPLETE APPLICATION OF WATER TO A BENEFICIAL USE

I, Buernell Seibel, the holder of Permit No. R-5005

to appropriate the public waters of the state of Oregon, completely applied the waters to a beneficial use in accordance with the terms of said permit, on the _____ day of _____, 19_____

Remarks: _____

IN WITNESS WHEREOF, I have hereunto set my hand this _____ day of _____, 19_____

(Signature of Applicant)

(Address)

Form B

Application No. R-43575

NOTICE OF COMPLETION OF CONSTRUCTION

I, Buernell Seibel, the holder of Permit No. R-5005

to appropriate the public waters of the state of Oregon, completed the construction of the works described therein on the 4 day of June, 1967.

Remarks: _____

If the works have less capacity than described in the permit, or you have definitely abandoned part of the proposed development, you should so state in order that our records may not be unnecessarily encumbered.

IN WITNESS WHEREOF, I have hereunto set my hand this _____ day of _____, 19_____

Buernell Seibel

(Signature of Applicant)

Rt. 1 - Box 183 - McMinnville, Oregon

(Address)

Fill out, detach and mail to the State Engineer, Salem, Oregon 97310, when construction work is completed.

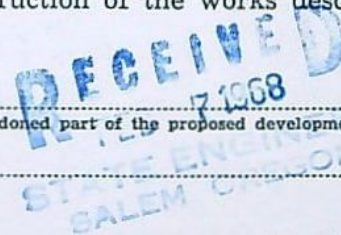

T.5S.R.4W.W.M.

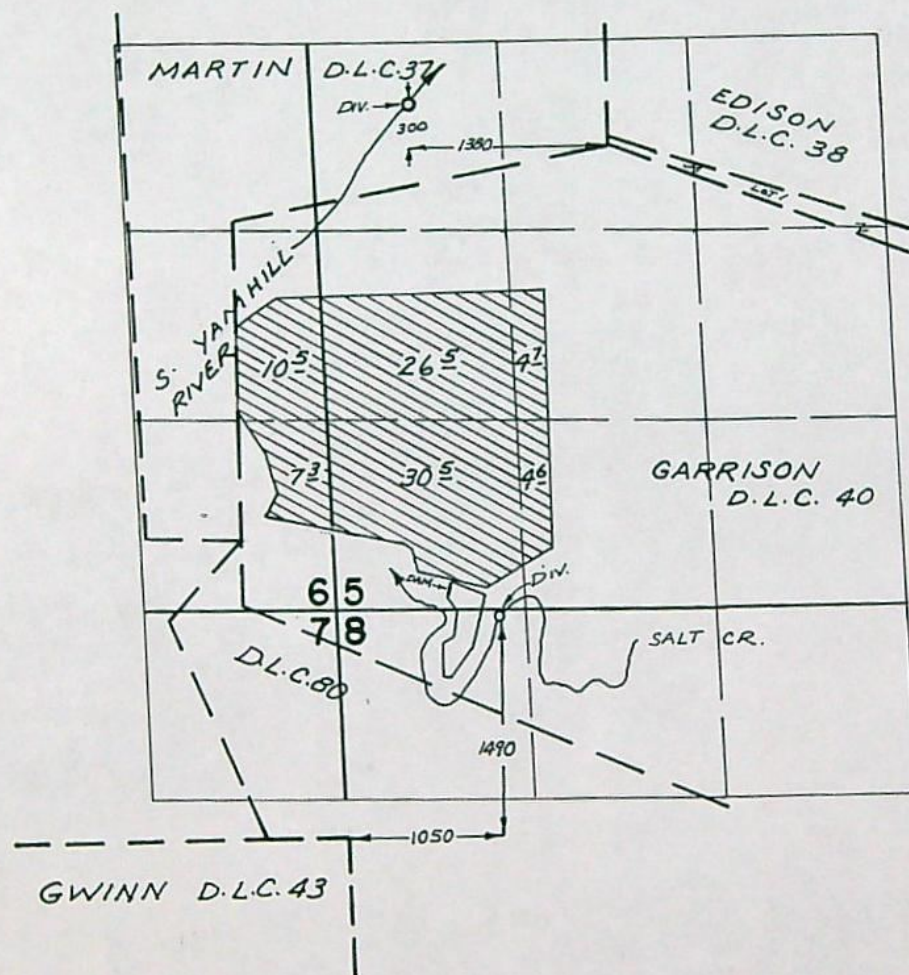

FINAL PROOF SURVEY
UNDER

41969 31416
R-43575 R-5005
Application No. 43576 Permit No. 32586
IN NAME OF

CARL HOWARD

Surveyed MAY 17, 1972, by D. NORBY

STATE OF OREGON

COUNTY OF **YAMHILL**

CERTIFICATE OF WATER RIGHT

This Is to Certify, That **CARL HOWARD**of **525 W. 18th Place, McMinnville**, State of **Oregon**, has made proofto the satisfaction of the STATE ENGINEER of Oregon, of a right to store the waters of
Salt Creek, tributary of South Yamhill River appropriated under application
number 43576, permit number 32586**waterfowl attraction** for the purposes ofunder Reservoir Permit No. **R-5005** of the State Engineer, and that said right to store said
waters has been perfected in accordance with the laws of Oregon; that the priority of the right
hereby confirmed dates from **May 10, 1967**that the amount of water entitled to be stored each year under such right, for the purposes afore-
said, shall not exceed **1.3 acre feet**

The reservoir is located in

SW $\frac{1}{4}$ SW $\frac{1}{4}$
As projected within Garrison DLC 40
Section 5**NW $\frac{1}{4}$ NW $\frac{1}{4}$**
As projected within Garrison DLC 40
Section 8
T. 5 S., R. 4 W., W. H.

WITNESS the signature of the State Engineer, affixed

this date. **July 5, 1973****CHRIS L. WHEELER**

State Engineer

STATE OF OREGON
COUNTY OF **YAMHILL**
CERTIFICATE OF WATER RIGHT

This Is to Certify, That **CARL HOWARD**

of **525 W. 18th Place, McMinnville**, State of **Oregon** **97128**, has made proof to the satisfaction of the STATE ENGINEER of Oregon, of a right to the use of the waters of **Salt Creek and reservoir constructed under application number R-43575, permit number R-5005** a tributary of **South Yamhill River** for the purpose of **waterfowl attraction**

under Permit No. **32586** of the State Engineer, and that said right to the use of said waters has been perfected in accordance with the laws of Oregon; that the priority of the right hereby confirmed dates from **May 10, 1967**

that the amount of water to which such right is entitled and hereby confirmed, for the purposes aforesaid, is limited to an amount actually beneficially used for said purposes, and shall not exceed **0.1 cubic foot per second**

or its equivalent in case of rotation, measured at the point of diversion from the stream. The point of diversion is located in the **NW $\frac{1}{4}$ NW $\frac{1}{4}$** as projected within **Garrison DLC 40, Section 8, T. 5 S., R. 4 W., W. M., 1490 feet North and 1050 feet East from NW Corner, Owin DLC 43.**

The amount of water used for irrigation, together with the amount secured under any other right existing for the same lands, shall be limited to **of one cubic foot per second per acre,**

The right allowed herein for waterfowl attraction shall be subordinate and inferior to all future rights for beneficial consumptive use.

and shall conform to such reasonable rotation system as may be ordered by the proper state officer.

A description of the place of use under the right hereby confirmed, and to which such right is appurtenant, is as follows:

**NW $\frac{1}{4}$ NW $\frac{1}{4}$
Section 8
T. 5 S., R. 4 W., W. M.**

The right to the use of the water for the purposes aforesaid is restricted to the lands or place of use herein described.

WITNESS the signature of the State Engineer, affixed

this date. **July 5, 1973**

CHRIS L. WHEELER

State Engineer

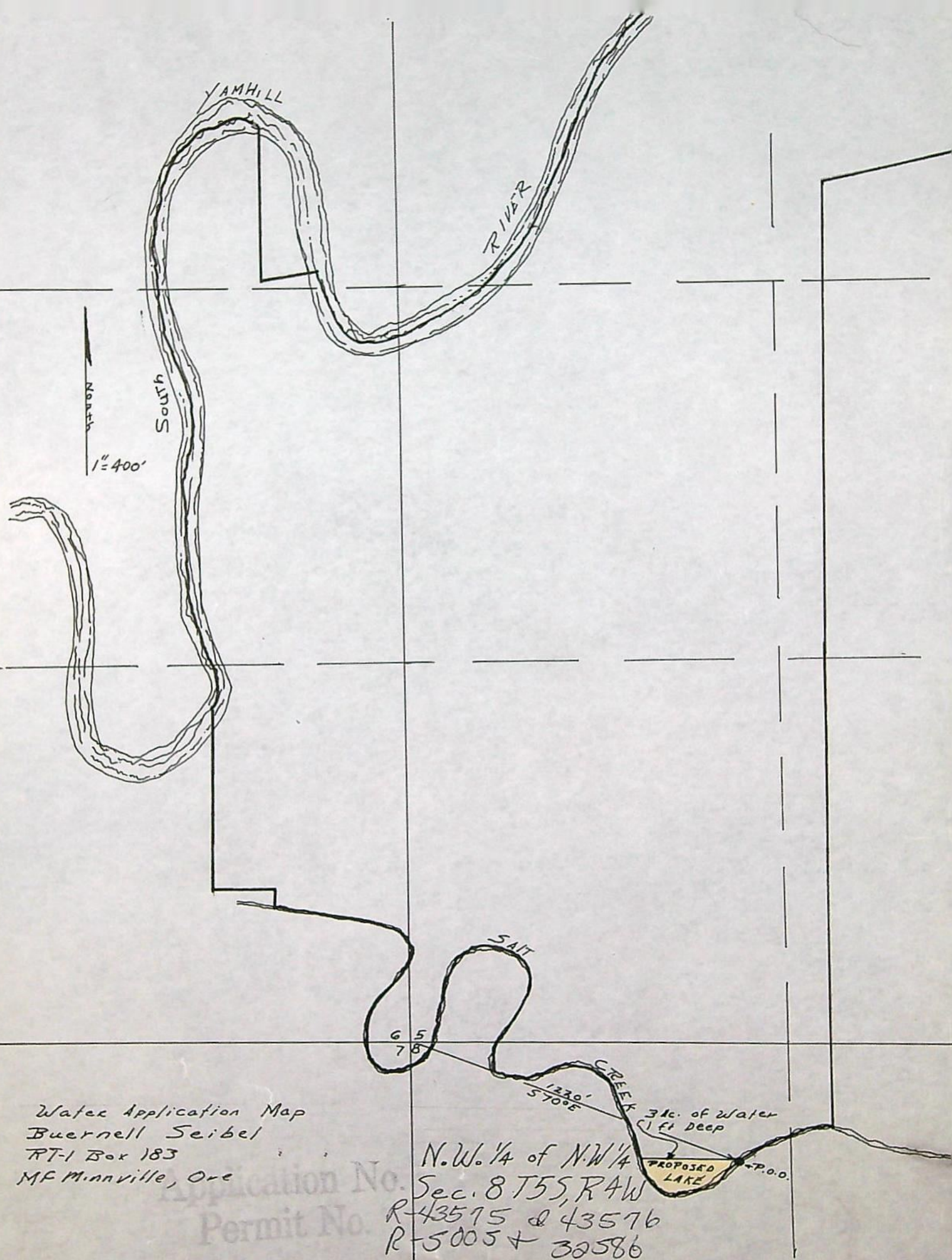

Water Application Map
 Buernell Seibel
 RT-1 Box 183
 MF Minnville, Ore

N.W. 1/4 of N.W. 1/4
 Sec. 8 T55, R4W
 R-43575 & 43576
 R-5005 + 32586

STATE OF OREGON

COUNTY OF YAMHILL

CERTIFICATE OF WATER RIGHT

This Is to Certify, That CARL HOWARD

of 525 W. 18th Place, McMinnville, State of Oregon 97128, has made proof

to the satisfaction of the STATE ENGINEER of Oregon, of a right to store the waters of Salt Creek, tributary of South Yamhill River appropriated under application number 43576, permit number 32586

waterfowl attraction for the purposes of

under Reservoir Permit No. R-5005 of the State Engineer, and that said right to store said waters has been perfected in accordance with the laws of Oregon; that the priority of the right hereby confirmed dates from May 10, 1967

that the amount of water entitled to be stored each year under such right, for the purposes afore-said, shall not exceed 1.3 acre feet

The reservoir is located in

SW $\frac{1}{4}$ SW $\frac{1}{4}$
As projected within Garrison DLC 40
Section 5NW $\frac{1}{4}$ NW $\frac{1}{4}$
As projected within Garrison DLC 40
Section 8
T. 5 S., R. 4 W., W. M.WITNESS the signature of the State Engineer, affixed
this date. July 5, 1973

CHRIS L. WHEELER

State Engineer

STATE OF OREGON

COUNTY OF YAMHILL

CERTIFICATE OF WATER RIGHT

This Is to Certify, That **CARL HOWARD**of **525 W. 18th Place, McMinnville**, State of **Oregon** ⁹⁷¹²⁸, has made proofto the satisfaction of the STATE ENGINEER of Oregon, of a right to store the waters of **Salt Creek, tributary of South Yamhill River appropriated under application number 43576, permit number 32586**

waterfowl attraction

for the purposes of

under Reservoir Permit No. **R-5005** of the State Engineer, and that said right to store said waters has been perfected in accordance with the laws of Oregon; that the priority of the right hereby confirmed dates from **May 10, 1967**

that the amount of water entitled to be stored each year under such right, for the purposes afore-said, shall not exceed **1.3 acre feet**

The reservoir is located in

SW $\frac{1}{4}$ SW $\frac{1}{4}$
As projected within Garrison DLC 40
Section 5

NW $\frac{1}{4}$ NW $\frac{1}{4}$
As projected within Garrison DLC 40
Section 8
T. 5 S., R. 4 W., W. M.

WITNESS the signature of the State Engineer, affixed
 this date. **July 5, 1973**

CHRIS L. WHEELER

State Engineer

STATE OF OREGON

COUNTY OF YAMHILL

CERTIFICATE OF WATER RIGHT

This Is to Certify, That CARL HOWARD

of 525 W. 18th Place, McMinnville, State of Oregon 97128, has made proof

to the satisfaction of the STATE ENGINEER of Oregon, of a right to store the waters of
**Salt Creek, tributary of South Yamhill River appropriated under application
 number 43576, permit number 32586**

for the purposes of
waterfowl attraction

under Reservoir Permit No. **R-5005** of the State Engineer, and that said right to store said
 waters has been perfected in accordance with the laws of Oregon; that the priority of the right
 hereby confirmed dates from **May 10, 1967**

that the amount of water entitled to be stored each year under such right, for the purposes afore-
 said, shall not exceed **1.3 acre feet**

The reservoir is located in

SW $\frac{1}{4}$ SW $\frac{1}{4}$
As projected within Garrison DLC 40
Section 5

NW $\frac{1}{4}$ NW $\frac{1}{4}$
As projected within Garrison DLC 40
Section 8
T. 5 S., R. 4 W., W. M.

WITNESS the signature of the State Engineer, affixed
 this date. **July 5, 1973**

CHRIS L. WHEELER

State Engineer

STATE OF OREGON

COUNTY OF YAMHILL

RECEIVED
MAY 30 1973
STATE ENGINEER
SALEM OREGON

Proof of Appropriation of Water

CARL HOWARD

of **525 W. 18th Place, McMinnville**, State of **97128 Oregon**, has

constructed a reservoir to store the waters of
**Salt Creek, tributary of South Yamhill River appropriated under application
number 43576, permit number 32586**

waterfowl attraction

for the purposes of

under Reservoir Permit No. **R-5005** of the State Engineer, and that the storage of said
waters has been completed within the terms of said Permit; that the priority of the right
dates from **May 10, 1967**

that the amount of water entitled to be stored each year under such right, for the purposes afore-
said, shall not exceed **1.3 acre feet**

The reservoir is located in

SW $\frac{1}{4}$ SW $\frac{1}{4}$
As projected within Garrison DLC 40
Section 5

NW $\frac{1}{4}$ NW $\frac{1}{4}$
As projected within Garrison DLC 40
Section 8
T. 5 S., R. 4 W., W. M.

I have read the above and foregoing proof of appropriation of water; I know the contents
thereof, and that the facts therein stated are true.

IN WITNESS WHEREOF, I have hereunto set my hand this 29 day of May,

1973

Carl Howard

PTS 1972-A
5-17-72
DMW

Certificate No.

~~GARL HARRIS~~
Buernell Seibel ASSIGNED

Carl Howard
525 W 18th Place
McMinnville Oregon 97128

McMinnville, Oregon 97128

Salt Creek ✓ trib. S. Yamhill River ✓

~~Storage in a reservoir from Salt Cr. to be appropriated under~~
~~Appl. No. 43576, Permit No. 32586 for waterfowl attraction~~

DAM LOCATED: NW 1/4, Sec. 8, T. 5 S., R. 4 W., N. M.,
county of Yamhill

~~Shelly's sec. 5 as most w/in
Cape's on D.C. to~~

100

[illegible]

May 10, 1967 ✓

1.3 ✓
~~2.0~~ 2.1.

~~December 27, 1968~~

~~10-1-69~~ extended to

extended to

extended to

extended to

Remarks: The right allowed herein for storage for waterfowl attraction shall be subordinate and inferior to all future rights for storage for beneficial consumptive uses. ✓

INFO: MR. HOWARD (NEW OWNER)

SOURCE: ~~ASH SWALE~~ SALT CREEK

DAM - LENGTH 130'

MAX Crest 7'

UP Stream Slope 2:1

DownStream Slope 2:1

CONDUIT - 30' FROM LEFT END OF DAM

6" Concrete Tile

PLUGS ARE USED FOR CONTROL

SPILLWAY - NONE. Since he pumps from the creek to the pond and fills it just ~~as~~ to about 6" of water, A Spillway was not necessary.

ELEVATIONS - Conduit Upstream - 91.6

Downstream 91.5

DAM - Low pt. on ~~at~~ 94.9

High pt 97.6

HIGH WATER MARK - water floods over the entire area and is 5 or 6' Above the dam during the flood.

The RES. at the present time is empty because he is planting it with seed.

He Fills The RES. WITH A:

FORD V-8 Flathead motor

ABOUT 280 cu. in.

CENT. Pump (D.D.)

6" IN

4" OUT

David Arby

F.E.

5-17-72

S. A. = 26 ACRES

26 x .5 = 13 A.F.

May 25, 1973

R-43575
43576
41969

Carl Howard
525 W. 18th Place
McMinnville, OR 97128

Dear Mr. Howard:

The assignment of permits numbered R-5005, 32586, and 31416 from Buernell Seibel to you has been recorded in the records of the State Engineer. Our records have been changed accordingly, and the original is enclosed.

Also enclosed are the final proofs in connection with the incomplete water right represented by these permits along with our cover letter.

Very truly yours,

VESTAL R. GARNER
Assistant

VRG:gkd
Enclosures

May 25, 1973

File No. R-43575
43576
41969

Carl Howard
525 W. 18th Place
McMinnville, OR 97128

Dear Sir:

Enclosed is the final proof in connection with the incomplete water right represented by your permit number s R-5005, 32586, and 31416.

The data contained in the proof, which is based on an inspection and survey of your project made by a representative of this department, defines the extent to which your water right has been completed within the terms of your permit. The proof should be dated and signed by you and returned to this office.

Upon receipt of the proof, properly executed and accompanied by the statutory recording fee of \$1.50, a certificate of water right will be issued confirming the right thereunder and, after being recorded in the county records, will be forwarded to you.

Very truly yours,

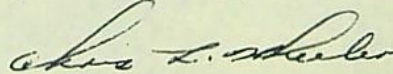

CHRIS L. WHEELER
State Engineer

Form 117

Enclosure

gkd

Please submit \$1.50 for each permit.



STATE OF OREGON

STATE ENGINEER
516 PUBLIC SERVICE BUILDING

SALEM 10

February 8, 1968

R-43575
REFER TO
FILE NO. 43576

Buernell Seibel
Route 1, Box 183
McMinnville, Oregon 97128

Gentlemen:

This will acknowledge receipt of your notice to the effect that complete application of water has been made under permit No. s R-5005 and 32586.

Pursuant to your report and in line with the general practice of this office, a survey will be made at a later date.

After this survey, proof may be made and certificate issued covering the actual use of water as found by the engineer. In case of irrigation, any lands described in the permit that have not been irrigated will be automatically eliminated from the water right.

In the meantime, the permit which you hold will be valid evidence of the water right in question so long as you continue to use the water.

Very truly yours,

CHRIS L. WHEELER
State Engineer

Form 128

ks

R-43575
43576

January 29, 1968

Buernell Seibel
Route 1, Box 183
McMinnville, Oregon 97128

Dear Mr. Seibel:

R-43575, permit No. R-5005,
application No. 43576, permit No. 32586 with a blueprint.

43576
R-43575

July 13, 1967

Guernell Seibel
Rt. 1, Box 183
McMinnville, Oregon 97128

Dear Sir:

This will acknowledge receipt of your application for a permit to construct a reservoir and store 3.0 acre feet of water therein from Salt Creek for waterfowl attraction, and the fee of \$20 for which our receipt No. 3687 was handed to you. This application has been filed and numbered R-43575.

Also acknowledged is receipt of your application for a permit to appropriate 0.1 cubic foot of water per second from Salt Creek and reservoir for waterfowl attraction, map, legal descriptions, and the fee of \$25 for which our receipt No. 3688 was handed to you. This application has been filed and numbered 43576.

These applications are now in satisfactory form for approval by issuance of permits.

Very truly yours,

CHRIS L. WHEELER
State Engineer

By
Larry W. Jebousek
Assistant *y*

LWJ:dly