

Name Allan Waite
 By _____
 Address 06920 Hwy 126
Florence, Oregon 97439

Date filed 17 June 1977
 Priority June 17, 1977
 Action suspended until OK ext

Return to applicant _____
 Date of approval APR 19 1978

CONSTRUCTION

Date for beginning APR 19 1979
 Date for completion OCT 1 1980
 Extended to _____

Date for application of water OCT 1 1981
 Extended to _____

PROSECUTION OF WORK

Form "A" filed _____
 Form "B" filed _____
 Form "C" filed Completed

FINAL PROOF

Blank mailed Rem JUN 20 1981 MAY 21 1981
 Proof received Aug 4 1981
 Date certificate issued SEP 10 1981

Application No. 56111
 Permit No. 42908
 Certificate No. 50247

Stream Index, Page No. 12-26K

FEES PAID

Date	Amount	Receipt No.
<u>10-13-77</u>	<u>35.00</u>	<u>59394</u>
<u>12-13-77</u>	<u>15.00</u>	<u>287</u>

Cert. Fee

FEES REFUNDED

Date	Amount	Check No.

ASSIGNMENTS

Date	To Whom	Address	Volume	Page

REMARKS

Form 130 sent for on June 24, 1981

Scale: $8'' = 1 \text{ mile}$

T185

91

RECEIVED
DEC 13 1971
WATER RESOURCES
SALEM
JUNES LEFT
WATER RESOURCES
SALEM
OREGON
MAR 13 1970
RECEIVED

01/17/1977
WATER RESOURCES

Application No. 3677
Permit No. 42908

355-30

56111

RECEIVED

APR 7 1993

WATER RESOURCES DEPT
SALEM, OREGON

Elmer Waite
P.O. Box 718
Florence, OR 97439

Pull for
Dallas/Jake

April 2, 1993

Water Resources Department
Mill Creek Office Park
555 13th Street N.E.
Salem, Oregon 97310

Dear Sirs:

Re: Permit No. 42908

Upon the death of our father, Allan Waite, my brother and I now own the property having the water rights of permit #42908. We are requesting the necessary papers to change the names on the water right certificate. Also we would like to apply for an additional use form for one more residence.

Please send the appropriate transfer documents to:

Elmer Waite
P.O. Box 718
Florence, OR 97439

Sincerely,

Elmer W. Waite

Elmer Waite
Permit # 42908

Send
Surface
water
Appl &
stuff Jake

56111

RECEIVED

APR 7 1993

Elmer Waite
P.O. Box 718
Florence, OR 97439

WATER RESOURCES DEPT
SALEM, OREGON

April 2, 1993

Water Resources Department
Mill Creek Office Park
555 13th Street N.E.
Salem, Oregon 97310

Dear Sirs:

Re: Permit No. 42908

Upon the death of our father, Allan Waite, my brother and I now own the property having the water rights of permit #42908. We are requesting the necessary papers to change the names on the water right certificate. Also we would like to apply for an additional use form for one more residence.

Please send the appropriate transfer documents to:

Elmer Waite
P.O. Box 718
Florence, OR 97439

Sincerely,

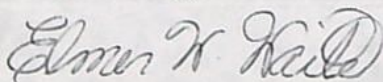

Elmer Waite
Permit # 42908

STATE OF OREGON WATER RESOURCES DEPARTMENT

Application for Permit to Appropriate Surface Water

WATER RESOURCES DEPT
SALEM, OREGON

I.....Allan Waite

.....
(Name of Applicant)

of 06920 Hwy 126
(Mailing Address)

Florence

(City)

State of.....Oregon

97439

Phone No. _____

997-3074

2371

..... do hereby

make application for a permit to appropriate the following described waters of the State of Oregon:

1. The source of the proposed appropriation is.....spring

spring

Siuslaw River

2. The point of diversion is to be located 850

ft S

S, and 250

ft

(N. or S.)

(E. or W.)

from the NE corner of Section 20, Township 18 South, Range 11 West

(Public Land Survey Corner)

(If there is more than one point of diversion, each must be described)

being within the NE $\frac{1}{4}$ of the NE $\frac{1}{4}$ of

NE

44

NE

Sec. 20

 T_D

18S

R

11W

., W. M., in the county of

Lane

3. Location of area to be irrigated, or place of use if other than irrigation.

[illegible]

52300	25659	5463
53800	5466	37483
	9242	30844
	9203	38156
		47684

Application No. 56111

Permit No. 42908

Permit to appropriate the Public Waters of the State of Oregon

This is to certify that I have examined the foregoing application and do hereby grant the same *SUBJECT TO EXISTING RIGHTS INCLUDING THE EXISTING FLOW POLICIES ESTABLISHED BY THE WATER POLICY REVIEW BOARD* and the following limitations and conditions:

The right herein granted is limited to the amount of water which can be applied to beneficial use and shall not exceed 0.01 cubic feet per second measured at the point of diversion from the stream, or its equivalent in case of rotation with other water users, from a spring T.R.B. 3/11/78

The use to which this water is to be applied is domestic use for one family, and stock; being 0.005 c.f.s. for each use.

If for irrigation, this appropriation shall be limited to of one cubic foot per second or its equivalent for each acre irrigated

and shall be subject to such reasonable rotation system as may be ordered by the proper state officer.

The priority date of this permit is June 17, 1977

Actual construction work shall begin on or before April 19, 1979 and shall thereafter be prosecuted with reasonable diligence and be completed on or before October 1, 1980

Complete application of the water to the proposed use shall be made on or before October 1, 1981

WITNESS my hand this 19th day of April, 1978

James E. Sisson
Water Resources Director

Info: Mr. Waite. System is in and used as applied. He says he also waters the flowers around the house when it is real dry. He says he also uses the water to wash out the ^{milking barn} barn and milking equip. He milks twice a day.

Source: A spring. Water seeps out of rocks and down into a 1200 gal. cyl. metal holding tank. Tank has an overflow pipe (1½" iron) at the top. Tank has a 4" drain at bottom of tank (is capped). A 2" black plastic line comes out of tank (at bottom) and goes under tracks through a culvert, under road, to house and barn, troughs. Line is buried across property.

Use: Domestic, one family, stock watering (6 troughs), cleaning of milking barn and milking equip, and watering of flowers on occasion.

Lift: Pressure was meas. @ 64 psi

Troughs- He has 6 troughs 330 gal each, all automatically kept full. He has a 6'x6'x4' deep cement tank that he pumps water out of to clean milking barn (pump - GE 1HP @ 3450 RPM)
Jet pump 1¼ x 1¼ x 1 plug

Tie: ~~DDA-21-45~~ INSPECTION

Chris Hughes

FE

7/27/78

Allan Waite
Florence, Oregon 97439

R 11 W

17 16

20 21 16

Spring Development
1200 gal. tank

0-250

Scale: 8" = 1 mile

T 18 S

B-134

3 JJ-45

Siuslaw River

1 1/2" pipe

2800'

Yardstead
Farm
Bn
House

5 TROUGH S

Application No. 5617
Permit No. 42908

RECEIVED
WATER RESOURCES DEPT. - WATER RESOURCES DEPT.
SALEM, OREGON
DEC 13 1977
MAR 13 1978

RECEIVED
WATER RESOURCES DEPT.
SALEM, OREGON
JUN 17 1977

355-30

STATE OF OREGON

COUNTY OF

LANE

RECEIVED

AUG 4 1981

WATER RESOURCES DEPT
SALEM, OREGON

Proof of Appropriation of Water

ALLAN WAITE

of 06920 Highway 126, Florence
has applied beneficially the waters of
a spring

, State of Oregon 97439 ,

a tributary of Siuslaw River
domestic use for one family and stock

for the purpose of

under Permit No. 42908 and that the use of said waters has been completed under the
terms of said permit; that the priority of the right dates from
June 17, 1977

that the amount of water for the purposes aforesaid, has been actually beneficially used in the
amount of

0.01 cubic foot per second, being 0.005 cubic foot per second for each use

or its equivalent in case of rotation, measured at the point of diversion from the stream.
The point of diversion is located in the NE $\frac{1}{4}$ NE $\frac{1}{4}$, Section 20, T18S, R11W, WM; 850 feet
South and 250 feet West from NE corner, Section 20.

The amount of water used for irrigation, together with the amount secured under any other right
existing for the same lands, shall be limited to ----- of one cubic foot per second
per acre,

and shall
conform to such reasonable rotation system as may be ordered by the proper state officer.

A description of the place of use under the right, and to which such right is appurtenant, is
as follows:

Livestock & Domestic NE $\frac{1}{4}$ SE $\frac{1}{4}$
Section 20

Livestock NW $\frac{1}{4}$ SW $\frac{1}{4}$
Section 21
Township 18 South, Range 11 West, WM

I have read the above and foregoing proof of appropriation of water; I know the contents thereof,
and that the facts therein stated are true.

IN WITNESS WHEREOF, I have hereunto set my hand this 3 day of August,

1981

Allan Waite

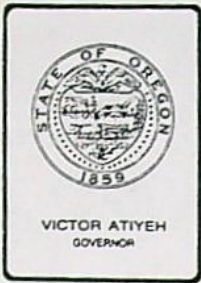

Water Resources Department

MILL CREEK OFFICE PARK

555 13th STREET N.E., SALEM, OREGON 97310

PHONE 378-8508

File No. 42908

July 29, 1981

Allan Waite
06920 Hiway 126
Florence, Oregon, 97439

Dear Mr. Waite:

We have not received the completed proof of appropriation of water form in connection with permit number 42908 which was mailed to you on May 21, 1981. Unless the signed proof is received, the law requires the cancellation of your permit.

In the event you no longer own the property and have no further interest in the permit, you could assign it to the new owner. We will furnish the necessary form upon request.

Sincerely,

Thomas E. Shook
Water Rights Engineer

TES/jw

RECEIVED

JUN 17 1977

WATER RESOURCES DEPT
SALEM, OREGON

All of that portion of the following which lies South of State Hiway #36,
in Lane County, Oregon:

The southeast quarter of the southwest quarter of Section 16, Lots 1, 2, 3, 4, 8, 9, 10, 11 and 12 in Section 20, and Lots 3, 4, 5, 6 and 7 in Section 21, all in Township 18 South of Range 11 West of Willamette Meridian, Lane County, Oregon, together with all tide lands abutting said property, excepting therefrom the following described tract set out and described in Vol. 118, page 473, to-wit: Beginning at the Wuarter Section corner between Sections 16 and 21, Township 18, South of Ra nge 11 West of Willamette Meridian, run North 11.13 chains to center of County Road No. 65, thence along center South 54° West 3.90 chains, South 57 1/2° West 2.96 chains, thence South 22.37 chains to right bank of Siuslaw River, thence up right bank of Siuslaw River, North 25° East to a point due East of place of beginning, and West to place of beginning, containing 10 acres in Section 16 and 21, Township 18 South, Range 11 West of the Willamette Meridian, in Lane County, State of Oregon.

And also that portion of the northwest quarter of the northwest quarter of Section 21, Township 18 South, Range 11 West of the Willamette Meridian, owned by sellers, being Government Lot 4.

Application No. 56111
Permit No.

Section 21 T.18S. R.11 W.W.M.

LANE COUNTY

1" = 400'

26

5280
1326
2640

18 11 21

1071
1171.9
2245.9

1220

17 16
20 21

N 869,537
E 1,072,870

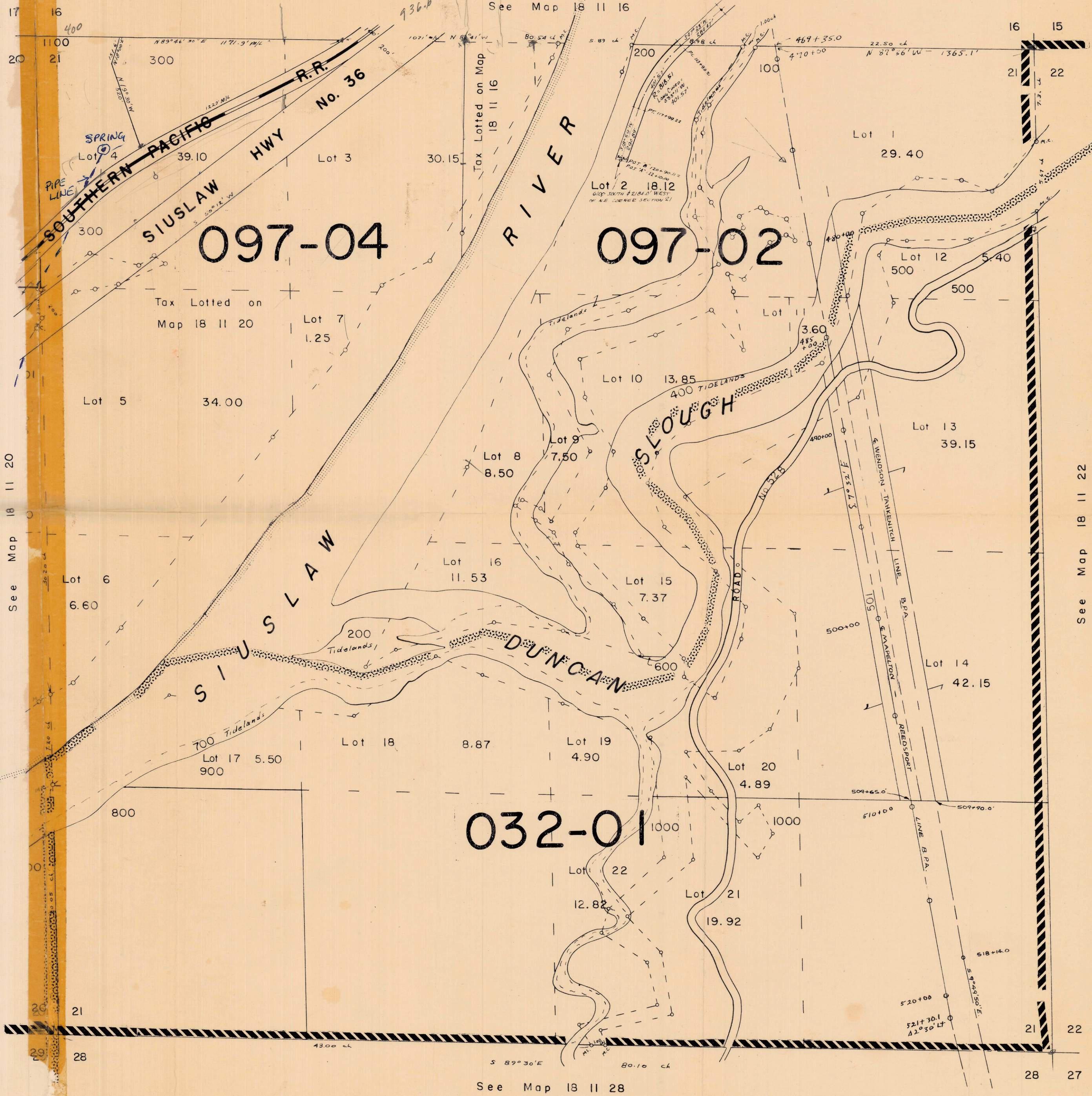

RECEIVED

DEC 13 1977

WATER RESOURCES DEPT
SALEM, OREGON

N 863,912
E 1,072,441

20 21
29 28

RECEIVED

MAR 29 1977

WATER RESOURCES DEPT
SALEM, OREGON

16 15
21 22

N 869,435
E 1,077,672

See Map 18 11 22

N 864,475
E 1,077,464
21 22
28 27

See Map 18 11 28

Allan Waite
Florence, Oregon 97439

R-11 W

17 16

20 21 16

Spring Development
1200 gal. tank

250'

Scale: 8" = 1 mile

T185

1 1/4" pipe

2800'

Yeo Farmstead
HOUSE

5' TROUGH

Siuslaw River

B-134

3 JJ-45

Application No. 56111
Permit No. 42908

WATER RESOURCES DEPT. SALEM, OREGON

MAR 13 1978

RECEIVED

DEC 13 1977

RECEIVED

WATER RESOURCES DEPT. SALEM, OREGON

JUN 17 1977

RECEIVED

355-30

RECEIVED

MAR 13 1978

WATER RESOURCES DEPT.
SALEM, OREGON

Application No. 56111

DESCRIPTION OF SPRING

1. Is spring on property of applicant? NO
2. If not, give name and address of legal owner. DAVIDSON INDUSTRIES
MAPLETON
3. Have you secured consent of owner to appropriate water from this spring and for construction of pipeline or other works? YES
4. If you do not have such consent, do you expect to secure right of way through condemnation? _____
5. What is the maximum flow from spring? 4 1/2 GPM
(Gallons per minute or
cubic feet per second)
- What is the minimum flow? 3 GPM.
- Is flow measured or estimated? EST
6. Does the stream flowing from spring form a well defined natural channel? NO
7. Does the water flow off the lands on which it first arises? YES
8. Give the name of the stream or other body of water into which water from the spring flows. SINSLAW RIVER
9. If the water from the spring sinks or evaporates before reaching other water, give distance water flows from spring before vanishing.

10. Remarks _____

Allan Thaiter
Signature of Applicant

April 28, 1978

Allan Waite
06920 Hwy. 126
Florence, OR 97439

56111

42908

378-3066

File No. 56111

March 27, 1978

Allan Waite
06920 Highway 126
Florence, OR 97439

Dear Mr. Waite:

Thank you for the return of the corrected application 56111 and map along with the completed spring description sheet.

Your application is now in satisfactory form for issuance of a permit.

Sincerely

Donald R. Buell
Water Rights Engineer

DRB:cah

378-8508

File No. 56111

January 12, 1978

Allan Waite
06920 Highway 126
Florence, OR 97439

Dear Mr. Waite:

Thank you for the return of your application No. 56111, the map, and the recording fee of \$15.00 for which our receipt No. 247 is enclosed.

A completed spring description sheet is still needed to accompany the application. In case you have misplaced the original, I am enclosing a blank form for your use.

The area of use on your map should show more than just the farmstead. You should show the location of the house on the map and you should locate the stock troughs within the farmstead. If any of the troughs are located in the easterly portion of the farmstead, you should complete item No. 3 of your application by showing stock use in the NW $\frac{1}{4}$ SW $\frac{1}{4}$ of Section 21.

I am returning your application and map for correction and completion. The application is endorsed so that it must be received in this office on or before March 13, 1978 to retain the priority date.

Sincerely

Donald R. Buell
Water Rights Engineer

DRB:cah

378-3066

File No. 56111

October 13, 1977

Allan Waite
06920 Highway 126
Florence, OR 97439

Dear Mr. Waite:

We have received your application for a permit to appropriate 0.01 cubic foot of water per second from a spring for domestic and livestock watering, a legal description, and the map. Application has been filed and assigned No. 56111.

The \$35.00 you previously submitted will be applied to this application. An additional recording fee of \$15.00 is required.

You neglected to return the spring description sheet that you had previously submitted.

Your map shows the farmstead as being located within two different 40 acre tracts. You should show the location of the house being serviced for domestic purposes and identify the areas where the stock water is delivered. If this is within two different 40 acre tracts, item No. 3 of your application should show this. If more than one house is being served for domestic purposes, this should be shown on the map and listed in the space provided at the bottom of item No. 6 of your application.

I am returning your application and map to you for correction and completion. The application has been endorsed so that it must be received in this office on or before December 13, 1977 to retain the priority date.

Sincerely

Donald R. Buell
Water Rights Engineer

DRB:cah



Water Resources Department

1178 CHEMEKETA STREET N.E., SALEM, OREGON 97310 PHONE 378-3066

8 April 1977

Allan Waite
Box 06920, Hwy 126
Florence, Oregon 97439

Dear Mr. Waite:

We have received your map, spring description sheet, letter and fees of \$35.00. Your letter and spring description sheet both indicate you wish to obtain a permit to use water from a spring for livestock watering and domestic use. Since an application was not submitted, there could be no filing made and your \$35.00 has been placed in a pending account to be either refunded or credited to an acceptable application.

I am enclosing an application form along with our instruction booklet and in addition, a general information booklet on water rights.

I am also returning your spring description sheet and the map which you have submitted. This should assist you in preparing the proper map and application as requested by our booklet.

Your application will receive the priority date as of the date it is received in this office in proper form.

Sincerely,

Vestal R. Garner
Water Rights Engineer

VRG:lcj
encl: Receipt No. 59341

Application No. 56111
Permit No.

NUMBER

9870

35⁰⁰

Check

MO

Cash

☒

Surface

☐

Reservoir

☐

Ground Water

☐

Transfer

☐

Copying

RECEIVED

FEB 28 1977

WATER RESOURCES DEPT
SALEM, OREGON

Hwy 126 Box 06920
 Florence, Ore
 Feb 24, 1977

Wayne Overash
Salem, Ore

Application No. 56111
Permit No.

Dear Sir:

We were referred to you by the
Courthouse at Florence. To obtain
information on getting a water right
on our water supply. This spring
is on our property - Township 18
Range 11, Section 21. It has used as
complete source of water for our
dairy farm of 225 acres for about
40 years. There has never been
any other party getting water
from this spring.

We would appreciate any
information you could give us
on how to apply for this water
right.

Thank you
Mr & Mrs Allan Waite

Send Usual Surface + Spring