

Name \_\_\_\_\_ S-87299  
By \_\_\_\_\_ UMPQUA BASIN WATER ASSOC  
Address \_\_\_\_\_ BRAD JOHNSON  
4972 GARDEN VALLEY RD  
ROSEBURG OR 97470

Application No. 87299Permit No. S 54592

Certificate No. 88616

map Ben 238

Date \_\_\_\_\_

DENIED \_\_\_\_\_

MISFILED \_\_\_\_\_

WITHDRAWN

CANCELLED \_\_\_\_\_

Volume | Page

## FEE PAID

Date	Amount	Receipt No.
9-29-08	1400.00	94362
2-27-13	275.00	108185

Cert. Fee

## FEES REFUNDED

Date	Amount	Receipt No.

Priority 9-29-2008

County Doug WM# 15

## RELATED FILES

DEVELOPMENT Date

Completion 8-18-2014

Extended to \_\_\_\_\_

Final Proof received C.O.B.U. 2/26/2013

~~Registered~~ Cert. Mailed                      'AUG 02 2013

## ASSIGNMENTS

[illegible]

REMARKS

COBU MAP # 755

### MAP LOCATION



STATE OF OREGON  
COUNTY OF DOUGLAS  
CERTIFICATE OF WATER RIGHT

THIS CERTIFICATE ISSUED TO

UMPQUA BASIN WATER ASSOCIATION INC.  
4972 GARDEN VALLEY RD  
ROSEBURG OR 97470

confirms the right to use the waters of NORTH UMPQUA RIVER, TRIBUTARY OF THE UMPQUA RIVER, for  
COMMERCIAL AND INDUSTRIAL USE.

This right was perfected under Permit S-54592. The date of priority is SEPTEMBER 29, 2008. The amount of water to which this right is entitled is limited to an amount actually used beneficially, and shall not exceed 1.41 CUBIC FEET PER SECOND or its equivalent in case of rotation, measured at the point of diversion.

The period of use is year-round.

The point of diversion is located as follows:

Twp	Rng	Mer	Sec	Q-Q	DLC	Measured Distances
26 S	6 W	WM	33	NW NE	54	610 FEET SOUTH AND 1400 FEET WEST FROM NE CORNER, SECTION 33

A description of the place of use is as follows:

Twp	Rng	Mer	Sec	Q-Q
26 S	5 W	WM	6	W 1/2 NE 1/4
26 S	5 W	WM	6	SE NW
26 S	5 W	WM	6	E 1/2 SW 1/4
26 S	5 W	WM	6	NW SE
26 S	5 W	WM	7	N 1/2 SW 1/4
26 S	5 W	WM	7	SW SW
26 S	5 W	WM	18	NW NW
26 S	5 W	WM	18	NW NW
26 S	5 W	WM	18	S 1/2 NW 1/4
26 S	5 W	WM	18	SW 1/4
26 S	5 W	WM	19	N 1/2 NW 1/4
26 S	5 W	WM	19	SE NW
26 S	5 W	WM	19	E 1/2 SW 1/4
26 S	5 W	WM	19	NW SE
26 S	5 W	WM	19	S 1/2 SE 1/4

**NOTICE OF RIGHT TO PETITION FOR RECONSIDERATION OR JUDICIAL REVIEW**

This is an order in other than a contested case. This order is subject to judicial review under ORS 183.484 and ORS 536.075. Any petition for judicial review must be filed within the 60-day time period specified by ORS 183.484(2). Pursuant to ORS 183.484, ORS 536.075 and OAR 137-004-0080, you may petition for judicial review and petition the Director for reconsideration of this order. A petition for reconsideration may be granted or denied by the Director, and if no action is taken within 60 days following the date the petition was filed, the petition shall be deemed denied. In addition, under ORS 537.260 any person with an application, permit or water right certificate subsequent in priority may jointly or severally contest the issuance of the certificate within three months after issuance of the certificate.



Twp	Rng	Mer	Sec	Q-Q
26 S	6 W	WM	12	W 1/2 NE 1/4
26 S	6 W	WM	12	E 1/2 NW 1/4
26 S	6 W	WM	12	E 1/2 SW 1/4
26 S	6 W	WM	13	NE 1/4
26 S	6 W	WM	13	N 1/2 SW 1/4
26 S	6 W	WM	13	N 1/2 SE 1/4
26 S	6 W	WM	13	SE SE
26 S	6 W	WM	21	NE 1/4
26 S	6 W	WM	21	SE 1/4
26 S	6 W	WM	22	SW NW
26 S	6 W	WM	22	W 1/2 SW 1/4
26 S	6 W	WM	23	SW 1/4
26 S	6 W	WM	23	E 1/2 SE 1/4
26 S	6 W	WM	24	E 1/2 NE 1/4
26 S	6 W	WM	24	SW 1/4
26 S	6 W	WM	24	SE 1/4
26 S	6 W	WM	25	NW 1/4
26 S	6 W	WM	26	NE NE
26 S	6 W	WM	28	S 1/2 NE 1/4
26 S	6 W	WM	28	N 1/2 SE
26 S	6 W	WM	28	SW SE
26 S	6 W	WM	32	SW NE
26 S	6 W	WM	32	N 1/2 NW 1/4
26 S	6 W	WM	32	NW SE
26 S	6 W	WM	33	N 1/2 NE 1/4
26 S	6 W	WM	33	SE NE
26 S	6 W	WM	33	NW SW
26 S	6 W	WM	33	NE SE
26 S	6 W	WM	34	NW 1/4
26 S	6 W	WM	34	N 1/2 SW 1/4
26 S	7 W	WM	35	NE NW
27 S	6 W	WM	3	NW 1/4
27 S	6 W	WM	3	N 1/2 SW 1/4
27 S	6 W	WM	3	SE SW
27 S	6 W	WM	3	SW SE
27 S	6 W	WM	4	E 1/2 NW 1/4
27 S	6 W	WM	4	SE SW
27 S	6 W	WM	5	NE SW
27 S	6 W	WM	5	S 1/2 SW 1/4
27 S	6 W	WM	5	W 1/2 SE 1/4
27 S	6 W	WM	6	SE NE
27 S	6 W	WM	6	N 1/2 SW 1/4
27 S	6 W	WM	6	SW SW
27 S	6 W	WM	6	E 1/2 SE 1/4
27 S	6 W	WM	8	N 1/2 NW 1/4
27 S	6 W	WM	9	NW NE
27 S	6 W	WM	9	N 1/2 NW 1/4
27 S	6 W	WM	9	N 1/2 SE 1/4
27 S	6 W	WM	10	NW NE
27 S	6 W	WM	10	NW 1/4
27 S	6 W	WM	11	NW NW



Twp	Rng	Mer	Sec	Q-Q
27 S	6 W	WM	30	S 1/2 SW 1/4
27 S	6 W	WM	31	W 1/2 NW 1/4
27 S	7 W	WM	1	NE SE
27 S	7 W	WM	2	SE NE
27 S	7 W	WM	2	NE SE
27 S	7 W	WM	11	SW NE
27 S	7 W	WM	11	SE NW
27 S	7 W	WM	11	NE SW
27 S	7 W	WM	11	NW SE
27 S	7 W	WM	25	SE SE
27 S	7 W	WM	35	SE NE
27 S	7 W	WM	35	NE SE
27 S	7 W	WM	36	E 1/2 NE 1/4
27 S	7 W	WM	36	SW NW
27 S	7 W	WM	36	NW SW

Measurement, recording and reporting conditions:

- A. The water user shall maintain the totalizing flow meter in good working order, shall keep a complete record of the amount of water used each month, and shall submit a report which includes the recorded water use measurements to the Department annually or more frequently as may be required by the Director. Further, the Director may require the water user to report general water-use information, including the place and nature of use of water under the right.
- B. The water user shall allow the watermaster access to the meter or measuring device; provided however, where the meter or measuring device is located within a private structure, the watermaster shall request access upon reasonable notice.

Notwithstanding that Oregon Department of Fish and Wildlife has made a determination that fish screens and/or by-pass devices are not necessary at this time, the water user may be required in the future to install, maintain, and operate fish screening and/or by-pass devices to prevent fish from entering the diversion, and to provide adequate upstream and downstream passage for fish.

The water user shall not construct, operate or maintain any dam or artificial obstruction to fish passage in the channel of the subject stream without providing a fishway to ensure adequate upstream and downstream passage for fish, unless the water user has requested and been granted a fish passage waiver by the Oregon Fish and Wildlife Commission. The water user is hereby directed to contact an Oregon Department of Fish and Wildlife Fish Passage Coordinator, before beginning construction of any in-channel obstruction.

Failure to comply with any of the provisions of this right may result in action including, but not limited to, restrictions on the use, civil penalties, or cancellation of the right.

Where two or more water users agree among themselves as to the manner of rotation in the use of water and such agreement is placed in writing and filed by such water users with the watermaster, and such rotation system does not infringe upon such prior rights of any water user not a party to such rotation plan, the watermaster shall distribute the water according to the agreement.

The use may be restricted if the quality of the source stream or downstream waters decrease to the point that those waters no longer meet state and federal water quality standards due to reduced flows.

This right is for the beneficial use of water without waste. The water user is advised that new regulations may require the use



of best practical technologies or conservation practices to achieve this end.

By law, the land use associated with this water use must be in compliance with statewide land-use goals and any local acknowledged land-use plan.

The water user shall bypass flows at all times when sufficient water is not available to satisfy all prior rights, including prior rights for maintaining instream flows.

Issued AUG 02 2013.

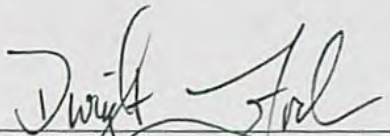
A handwritten signature in dark ink, appearing to read "Dwight French", written over a horizontal line.

Dwight W. French  
Administrator, Water Right Services, for  
Phillip C. Ward, Director





# Oregon

John A. Kitzhaber, MD, Governor

Water Resources Department  
North Mall Office Building  
725 Summer Street NE, Suite A  
Salem, OR 97301-1271  
503-986-0900  
FAX 503-986-0904

**Date Mailed: August 2, 2013**

## **NOTICE OF CERTIFICATE ISSUANCE**

The attached certificate confirms the water right established under the terms of a permit issued by this Department. The water right is now appurtenant to the specific place where the use was established as described by the certificate. The water right is limited to a specific amount of water, but not more than can be beneficially used for the purposes stated within the certificate.

The certificate is a final order in other than a contested case. This order is subject to judicial review under ORS 183.484 and ORS 536.075. Any petition for judicial review must be filed within the 60-day time period specified by ORS 183.484(2). Pursuant to ORS 183.484, ORS 536.075 and OAR 137-004-0080, you may petition for judicial review and petition the Director for reconsideration of this order. A petition for reconsideration may be granted or denied by the Director, and if no action is taken within 60 days following the date the petition was filed, the petition shall be deemed denied. In addition, under ORS 537.260 any person with an application, permit or water right certificate subsequent in priority may jointly or severally contest the issuance of the certificate within three months after issuance of the certificate.

Oregon law does not allow the Director to reissue a certificate because of a change in the ownership of the appurtenant place of use. The water must be controlled and not wasted. To change the location of the point of diversion, the character of use, or the location of use requires the advance approval of the Water Resources Director.

If any portion of this water right is not used for five or more consecutive years, that portion of the right may be subject to forfeiture according to ORS 540.610. Land enrolled in a Federal Reserve Program is not subject to forfeiture during the period of enrollment. Other exceptions to forfeiture are explained in ORS 540.610.

If you have any questions please contact Craig Kohanek at 503-986-0823.



# Mailing List for Certificate

Scheduled Mailing Date:

Application: S-87299

Permit: S-54592

Certificate: 88616

Permit/Certificate Holder:

UMPQUA BASIN WATER ASSOCIATION INC.  
4972 GARDEN VALLEY RD ✓  
ROSEBURG OR 97470

## Copies Mailed

by: Connie Vance  
(STAFF)

on AUG 02 2013  
(DATE)

### Copies of Final Certificate to be sent to:

1. Watermaster District 15, Dave S. Williams (include copy of map) ✓
2. Data Center ✓
3. Water Availability ✓
4. Vault ✓
5. File

### Other persons to receive copies: (include map):

1. K. Clay Jordan, CWRE ✓



STATE OF OREGON

COUNTY OF DOUGLAS

PERMIT TO APPROPRIATE THE PUBLIC WATERS

THIS PERMIT IS HEREBY ISSUED TO

UMPQUA BASIN WATER ASSOCIATION INC.  
4972 GARDEN VALLEY RD  
ROSEBURG, OR 97470

The specific limits and conditions of the use are listed below.

APPLICATION FILE NUMBER: S-87299

SOURCE OF WATER: NORTH UMPQUA RIVER, TRIBUTARY TO UMPQUA RIVER

PURPOSE OR USE: COMMERCIAL AND INDUSTRIAL

MAXIMUM RATE: 1.41 CUBIC FEET PER SECOND

PERIOD OF USE: YEAR-ROUND

DATE OF PRIORITY: SEPTEMBER 29, 2008

POINT OF DIVERSION LOCATION: NWNE, SECTION 33, T26S, R6W, W.M.; 610  
FEET SOUTH AND 1400 FEET WEST FROM NE CORNER, SECTION 33

THE PLACE OF USE IS LOCATED AS FOLLOWS:

NW ¼ NE ¼  
SW ¼ NE ¼  
SE ¼ NW ¼  
NE ¼ SW ¼  
SE ¼ SW ¼  
NW ¼ SE ¼  
SECTION 6

NE ¼ SW ¼  
NW ¼ SW ¼  
SW ¼ SW ¼  
SECTION 7

NW ¼ NW ¼  
SW ¼ NW ¼  
SE ¼ NW ¼  
NE ¼ SW ¼  
NW ¼ SW ¼  
SW ¼ SW ¼  
SE ¼ SW ¼  
SECTION 18

NE ¼ NW ¼  
NW ¼ NW ¼  
SE ¼ NW ¼  
NE ¼ SW ¼  
SE ¼ SW ¼  
NW ¼ SE ¼  
SW ¼ SE ¼  
SE ¼ SE ¼  
SECTION 19

TOWNSHIP 26 SOUTH, RANGE 5 WEST, W.M.

NW ¼ NE ¼  
SW ¼ NE ¼  
NE ¼ NW ¼  
SE ¼ NW ¼  
NE ¼ SW ¼  
SE ¼ SW ¼  
SECTION 12

NE ¼ NE ¼  
NW ¼ NE ¼  
SW ¼ NE ¼



SE ¼ NE ¼  
NE ¼ NW ¼  
NE ¼ SW ¼  
NW ¼ SW ¼  
NE ¼ SE ¼  
NW ¼ SE ¼  
SE ¼ SE ¼  
SECTION 13

NE ¼ NE ¼  
NW ¼ NE ¼  
SW ¼ NE ¼  
SE ¼ NE ¼  
NE ¼ SE ¼  
NW ¼ SE ¼  
SW ¼ SE ¼  
SE ¼ SE ¼  
SECTION 21

SW ¼ NW ¼  
NW ¼ SW ¼  
SW ¼ SW ¼  
SECTION 22

NE ¼ SW ¼  
NW ¼ SW ¼  
SW ¼ SW ¼  
SE ¼ SW ¼  
NE ¼ SE ¼  
SE ¼ SE ¼  
SECTION 23

NE ¼ NE ¼  
SE ¼ NE ¼  
NE ¼ SW ¼  
NW ¼ SW ¼  
SW ¼ SW ¼  
SE ¼ SW ¼  
NE ¼ SE ¼  
NW ¼ SE ¼  
SW ¼ SE ¼  
SE ¼ SE ¼  
SECTION 24

NE ¼ NW ¼  
NW ¼ NW ¼  
SW ¼ NW ¼  
SE ¼ NW ¼  
SECTION 25

NE ¼ NE ¼  
SECTION 26

SW ¼ NE ¼  
SE ¼ NE ¼  
NE ¼ SE ¼  
NW ¼ SE ¼  
SW ¼ SE ¼  
SECTION 28

SW ¼ NE ¼  
NE ¼ NW ¼  
NW ¼ NW ¼  
NW ¼ SE ¼  
SECTION 32

NE ¼ NE ¼  
NW ¼ NE ¼  
SE ¼ NE ¼  
NW ¼ SW ¼  
NE ¼ SE ¼  
SECTION 33

NE ¼ NW ¼  
NW ¼ NW ¼  
SW ¼ NW ¼  
SE ¼ NW ¼  
NE ¼ SW ¼  
NW ¼ SW ¼  
SECTION 34

TOWNSHIP 26 SOUTH, RANGE 6 WEST, W.M.

NE ¼ NW ¼  
SECTION 35

TOWNSHIP 26 SOUTH, RANGE 7 WEST, W.M.

NE ¼ NW ¼  
NW ¼ NW ¼  
SW ¼ NW ¼  
SE ¼ NW ¼  
NE ¼ SW ¼  
NW ¼ SW ¼  
SE ¼ SW ¼  
SW ¼ SE ¼  
SECTION 3

NE ¼ NW ¼  
SE ¼ NW ¼  
SE ¼ SW ¼  
SECTION 4

NE ¼ SW ¼  
SW ¼ SW ¼  
SE ¼ SW ¼  
NW ¼ SE ¼  
SW ¼ SE ¼  
SECTION 5



SE ¼ NE ¼  
NE ¼ SW ¼  
NW ¼ SW ¼  
SW ¼ SW ¼  
NE ¼ SE ¼  
SE ¼ SE ¼  
SECTION 6

NE ¼ NW ¼  
NW ¼ NW ¼  
SECTION 8

NW ¼ NE ¼  
NE ¼ NW ¼  
NW ¼ NW ¼  
NE ¼ SE ¼  
NW ¼ SE ¼  
SECTION 9

NW ¼ NE ¼  
NE ¼ NW ¼  
NW ¼ NW ¼  
SW ¼ NW ¼  
SE ¼ NW ¼  
SECTION 10

NW ¼ NW ¼  
SECTION 11

SW ¼ SW ¼  
SE ¼ SW ¼  
SECTION 30

NW ¼ NW ¼  
SW ¼ NW ¼  
SECTION 31

TOWNSHIP 27 SOUTH, RANGE 6 WEST, W.M.

NE ¼ SE ¼  
SECTION 1

SE ¼ NE ¼  
NE ¼ SE ¼  
SECTION 2

SW ¼ NE ¼  
SE ¼ NW ¼  
NE ¼ SW ¼  
NW ¼ SE ¼  
SECTION 11

SE ¼ SE ¼  
SECTION 25

SE ¼ NE ¼  
NE ¼ SE ¼  
SECTION 35

NE ¼ NE ¼  
SE ¼ NE ¼  
SW ¼ NW ¼  
NW ¼ SW ¼  
SECTION 36

TOWNSHIP 27 SOUTH, RANGE 7 WEST, W.M.



Measurement, recording and reporting conditions:

- A. Before water use may begin under this permit, the permittee shall install a totalizing flow meter at each point of diversion. The permittee shall maintain the meter(s) in good working order. The permittee shall keep a complete record of the amount of water used each month, and shall submit a report which includes the recorded water use measurements to the Department annually or more frequently as may be required by the Director. Further, the Director may require the permittee to report general water-use information, including the place and nature of use of water under the permit.
- B. The permittee shall allow the watermaster access to the meter(s); provided however, where any meter is located within a private structure, the watermaster shall request access upon reasonable notice.

The permittee shall install, maintain, and operate fish screening and by-pass devices consistent with current Oregon Department of Fish and Wildlife (ODFW) standards. Fish screening is to prevent fish from entering the proposed diversion while by-pass devices provide adequate upstream and downstream passage for fish. The required screen and by-pass devices are to be in place and functional, and approved in writing by ODFW prior to diversion of any water. The permittee may submit evidence in writing that ODFW has determined screens and/or by-pass devices are not necessary.

The permittee shall not construct, operate or maintain any dam or artificial obstruction to fish passage in the channel of the subject stream without providing a fishway to ensure adequate upstream and downstream passage for fish, unless the permittee has requested and been granted a fish passage waiver by the Oregon Fish and Wildlife Commission. The permittee is hereby directed to contact an Oregon Department of Fish and Wildlife Fish Passage Coordinator, before beginning construction of any in-channel obstruction.

**STANDARD CONDITIONS**

Failure to comply with any of the provisions of this permit may result in action including, but not limited to, restrictions on the use, civil penalties, or cancellation of the permit.

Where two or more water users agree among themselves as to the manner of rotation in the use of water and such agreement is placed in writing and filed by such water users with the watermaster, and such rotation system does not infringe upon such prior rights of



any water user not a party to such rotation plan, the watermaster shall distribute the water according to such agreement.

If the riparian area is disturbed in the process of developing a point of diversion, the permittee shall be responsible for restoration and enhancement of such riparian area in accordance with ODFW's Fish and Wildlife Habitat Mitigation Policy OAR 635-415. For purposes of mitigation, the ODFW Fish and Wildlife Habitat Mitigation Goals and Standards, OAR 635-415, shall be followed.

The use may be restricted if the quality of the source stream or downstream waters decreases to the point that those waters no longer meet existing state or federal water quality standards due to reduced flows.

This permit is for the beneficial use of water without waste. The water user is advised that new regulations may require the use of best practical technologies or conservation practices to achieve this end.

By law, the land use associated with this water use must be in compliance with statewide land-use goals and any local acknowledged land-use plan.

The use of water allowed herein may be made only at times when sufficient water is available to satisfy all prior rights, including prior rights for maintaining instream flows.

Completion of construction and application of the water shall be made within five years of the date of permit issuance. If beneficial use of permitted water has not been made before this date, the permittee may submit an application for extension of time, which may be approved based upon the merit of the application.

Within one year after making beneficial use of water, the permittee shall submit a claim of beneficial use, which includes a map and report, prepared by a Certified Water Rights Examiner.

Issued August 18, 2009

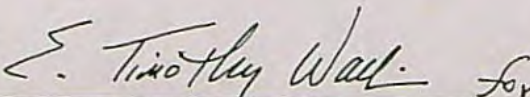
  
Phillip C. Ward, Director  
Water Resources Department



R12040-11  
UMPQUA WATER ASSOCIATION INC.  
S-87299





Application # S-87299 Permit # S-54592 Transfer #

Umpqua Basin Water Association RA#  
R12-11

# Reimbursement Authority Process Itemized Estimate Sheet for

## Certificates

	Est. Time (hr)	Individual	Est. Cost	Date	Act. Time (hr)
1. Review Claim of Beneficial Use report and map	1.00	Craig	\$92	6/11 0.6 hrs - 6/17 0.4 hrs -	
2. Conflict Check		Craig	\$0		
3. Preparation of deficiency letter		Craig	\$0		
4. Preparation of proposed certificates	2.00	Craig	\$183	4/17-18 <del>2.25</del>	
5a. Peer review		Jon	\$0		
5b. Peer review	0.10	Dwight	\$12	8-1	0.1 hr
5c. Peer review	1.00	Gerry	\$92		
6. Project Management	2.50	Craig	\$229	3-14 0.5 hrs 6-18-1 hr - 6/19 0.75 hr	
7a. Water right data record update	0.20	Connie	\$12	8-2 0.2 hr	
7b. Water right data record update	2.50	Data Tech	\$148	7/25 1 hr	
8. Pump test (if applicable)	0.00	Mike Z	\$0		
Total	9.30		\$766		

\$92.00

\$207.00

\$12.00

\$46.00

\$316.02

\$12.00

\$60.00

\$745.02



## Craig Kohanek

---

**From:** Craig Kohanek  
**Sent:** Friday, July 26, 2013 10:43 AM  
**To:** kcjengineer@zoho.com  
**Subject:** One final review of the proposed certificate for Umpqua Water Association; application S-87299  
**Attachments:** 87299-or-prop\_2.pdf

Clay,

I wanted to provide you a final opportunity to review the proposed certificate for Umpqua Water Association; application S-87299. I would appreciate your giving particular attention to the place of use to ensure its accuracy and completeness. Once I have your feedback or approval I will proceed with issuance of the certificate.

R. Craig Kohanek  
Water Rights Specialist  
Reimbursement Authority  
Oregon Water Resources Department  
Phone: 503-986-0823  
Fax: 503-986-0901  
[Ron.C.Kohanek@wrd.state.or.us](mailto:Ron.C.Kohanek@wrd.state.or.us)



STATE OF OREGON  
COUNTY OF DOUGLAS  
CERTIFICATE OF WATER RIGHT

*2nd 8 min  
Data*

THIS CERTIFICATE ISSUED TO

UMPQUA BASIN WATER ASSOCIATION INC.  
4972 GARDEN VALLEY RD  
ROSEBURG OR 97470

confirms the right to use the waters of NORTH UMPQUA RIVER, TRIBUTARY TO UMPQUA RIVER, for  
COMMERCIAL AND INDUSTRIAL USE.

This right was perfected under Permit S-54592. The date of priority is SEPTEMBER 29, 2008. The amount of water to  
which this right is entitled is limited to an amount actually used beneficially, and shall not exceed 1.41 CUBIC FEET PER  
SECOND measured at the point of diversion.

The period of use is year-round.

The point of diversion is located as follows:

Twp	Rng	Mer	Sec	Q-Q	DLC	Measured Distances
26 S	6 W	WM	33	NW NE	54	610 FEET SOUTH AND 1400 FEET WEST FROM NE CORNER, SECTION 33

A description of the place of use is as follows:

*Add:*

Twp	Rng	Mer	Sec	Q-Q
26 S	5 W	WM	6	SW NE
26 S	5 W	WM	6	SE NW
26 S	5 W	WM	6	NE SW
26 S	5 W	WM	6	SE SW
26 S	5 W	WM	6	NW SE
26 S	5 W	WM	7	N 1/2 SW 1/4
26 S	5 W	WM	7	SW SW
26 S	5 W	WM	18	NW NW
26 S	5 W	WM	18	S 1/2 NW 1/4
26 S	5 W	WM	18	SW 1/4
26 S	5 W	WM	19	NW NW
26 S	5 W	WM	19	SE NW
26 S	5 W	WM	19	NE SW
26 S	5 W	WM	19	SE SW
26 S	5 W	WM	19	NW SE

*→ NW NE sec 6*

*use permit for loc. info;  
this certificate is incorrect*

**NOTICE OF RIGHT TO PETITION FOR RECONSIDERATION OR JUDICIAL REVIEW**

This is an order in other than a contested case. This order is subject to judicial review under ORS 183.484 and ORS 536.075. Any petition for judicial review must be filed within the 60-day time period specified by ORS 183.484(2). Pursuant to ORS 183.484, ORS 536.075 and OAR 137-004-0080, you may petition for judicial review and petition the Director for reconsideration of this order. A petition for reconsideration may be granted or denied by the Director, and if no action is taken within 60 days following the date the petition was filed, the petition shall be deemed denied. In addition, under ORS 537.260 any person with an application, permit or water right certificate subsequent in priority may jointly or severally contest the issuance of the certificate within three months after issuance of the certificate.



STATE OF OREGON  
COUNTY OF DOUGLAS  
CERTIFICATE OF WATER RIGHT

THIS CERTIFICATE ISSUED TO

UMPQUA BASIN WATER ASSOCIATION INC.  
4972 GARDEN VALLEY RD  
ROSEBURG OR 97470

confirms the right to use the waters of NORTH UMPQUA RIVER, TRIBUTARY TO UMPQUA RIVER, for  
COMMERCIAL AND INDUSTRIAL USE.

This right was perfected under Permit S-54592. The date of priority is SEPTEMBER 29, 2008. The amount of water to which this right is entitled is limited to an amount actually used beneficially, and shall not exceed 1.41 CUBIC FEET PER SECOND measured at the point of diversion.

The period of use is year-round.

The point of diversion is located as follows:

Twp	Rng	Mer	Sec	Q-Q	DLC	Measured Distances
26 S	6 W	WM	33	NW NE	54	610 FEET SOUTH AND 1400 FEET WEST FROM NE CORNER, SECTION 33

A description of the place of use is as follows:

*Add:*

Twp	Rng	Mer	Sec	Q-Q
26 S	5 W	WM	6	SW NE
26 S	5 W	WM	6	SE NW
26 S	5 W	WM	6	NE SW
26 S	5 W	WM	6	SE SW
26 S	5 W	WM	6	NW SE
26 S	5 W	WM	7	N 1/2 SW 1/4
26 S	5 W	WM	7	SW SW
26 S	5 W	WM	18	NW NW
26 S	5 W	WM	18	S 1/2 NW 1/4
26 S	5 W	WM	18	SW 1/4
26 S	5 W	WM	19	NW NW
26 S	5 W	WM	19	SE NW
26 S	5 W	WM	19	NE SW
26 S	5 W	WM	19	SE SW
26 S	5 W	WM	19	NW SE

*→ NW NE sec 6*

*use permit for loc. info;  
this certificate is incorrect*

**NOTICE OF RIGHT TO PETITION FOR RECONSIDERATION OR JUDICIAL REVIEW**

This is an order in other than a contested case. This order is subject to judicial review under ORS 183.484 and ORS 536.075. Any petition for judicial review must be filed within the 60-day time period specified by ORS 183.484(2). Pursuant to ORS 183.484, ORS 536.075 and OAR 137-004-0080, you may petition for judicial review and petition the Director for reconsideration of this order. A petition for reconsideration may be granted or denied by the Director, and if no action is taken within 60 days following the date the petition was filed, the petition shall be deemed denied. In addition, under ORS 537.260 any person with an application, permit or water right certificate subsequent in priority may jointly or severally contest the issuance of the certificate within three months after issuance of the certificate.



TwP	Rng	Mer	Sec	Q-Q
26 S	5 W	WM	19	S 1/2 SE 1/4
26 S	6 W	WM	12	W 1/2 NE 1/4
26 S	6 W	WM	12	E 1/2 NW 1/4
26 S	6 W	WM	12	E 1/2 SW 1/4
26 S	6 W	WM	13	NE 1/4
26 S	6 W	WM	13	NE NW
26 S	6 W	WM	13	N 1/2 SW 1/4
26 S	6 W	WM	13	N 1/2 SE 1/4
26 S	6 W	WM	13	SE SE
26 S	6 W	WM	21	NE 1/4
26 S	6 W	WM	21	SE 1/4
26 S	6 W	WM	22	W 1/2 SW 1/4
26 S	6 W	WM	22	SW SW
26 S	6 W	WM	23	SW 1/4
26 S	6 W	WM	23	E 1/2 SE 1/4
26 S	6 W	WM	24	E 1/2 NE 1/4
26 S	6 W	WM	24	SW 1/4
26 S	6 W	WM	24	SE 1/4
26 S	6 W	WM	25	NW 1/4
26 S	6 W	WM	26	NE NE
26 S	6 W	WM	28	S 1/2 NE 1/4
26 S	6 W	WM	28	N 1/2 SE 1/4
26 S	6 W	WM	28	SW SE
26 S	6 W	WM	32	SW NE
26 S	6 W	WM	32	N 1/2 NW 1/4
26 S	6 W	WM	32	NW SE
26 S	6 W	WM	33	N 1/2 NE 1/4
26 S	6 W	WM	33	SE NE
26 S	6 W	WM	33	NW SW
26 S	6 W	WM	33	NE SE
26 S	6 W	WM	34	NW 1/4
26 S	6 W	WM	34	N 1/2 SW 1/4
26 S	7 W	WM	35	NE NW
27 S	6 W	WM	3	NW 1/4
27 S	6 W	WM	3	N 1/2 SW 1/4
27 S	6 W	WM	3	SE SW
27 S	6 W	WM	3	SW SE
27 S	6 W	WM	4	E 1/2 NW 1/4
27 S	6 W	WM	4	E 1/2 SW 1/4
27 S	6 W	WM	5	NE SW
27 S	6 W	WM	5	S 1/2 SW 1/4
27 S	6 W	WM	5	W 1/2 SE 1/4
27 S	6 W	WM	6	SE NE
27 S	6 W	WM	6	N 1/2 SW 1/4
27 S	6 W	WM	6	SW SW
27 S	6 W	WM	6	E 1/2 SE 1/4
27 S	6 W	WM	8	N 1/2 NW 1/4
27 S	6 W	WM	9	NW NE
27 S	6 W	WM	9	N 1/2 NW 1/4
27 S	6 W	WM	9	N 1/2 SE 1/4
27 S	6 W	WM	10	NW NE

map shows use in:  
NWNE sec 24 also

26 S 6 W sec 31

SE SE  
NE SE  
SE SW  
SW SE

Add:  
NW 1/4 sec 10  
NW NW sec 11



Twp	Rng	Mer	Sec	Q-Q
27 S	6 W	WM	30	S 1/2 SW 1/4
27 S	6 W	WM	31	W 1/2 NW 1/4
27 S	7 W	WM	1	NE SE
27 S	7 W	WM	2	SE NE
27 S	7 W	WM	2	NE SE
27 S	7 W	WM	11	SW NE
27 S	7 W	WM	11	SE NW
27 S	7 W	WM	11	NE SW
27 S	7 W	WM	11	NW SE
27 S	7 W	WM	25	SE SE
27 S	7 W	WM	35	SE NE
27 S	7 W	WM	35	NE SE
27 S	7 W	WM	36	NE NE
27 S	7 W	WM	36	SE NE
27 S	7 W	WM	36	SW NW
27 S	7 W	WM	36	NW SW

Measurement, recording and reporting conditions:

- A. The water user shall maintain the totalizing flow meter in good working order, shall keep a complete record of the amount of water used each month, and shall submit a report which includes the recorded water use measurements to the Department annually or more frequently as may be required by the Director. Further, the Director may require the water user to report general water-use information, including the place and nature of use of water under the right.
- B. The water user shall allow the watermaster access to the meter or measuring device; provided however, where the meter or measuring device is located within a private structure, the watermaster shall request access upon reasonable notice.

Notwithstanding that Oregon Department of Fish and Wildlife has made a determination that fish screens and/or by-pass devices are not necessary at this time, the water user may be required in the future to install, maintain, and operate fish screening and/or by-pass devices to prevent fish from entering the diversion, and to provide adequate upstream and downstream passage for fish.

The water user shall not construct, operate or maintain any dam or artificial obstruction to fish passage in the channel of the subject stream without providing a fishway to ensure adequate upstream and downstream passage for fish, unless the water user has requested and been granted a fish passage waiver by the Oregon Fish and Wildlife Commission. The water user is hereby directed to contact an Oregon Department of Fish and Wildlife Fish Passage Coordinator, before beginning construction of any in-channel obstruction.

Failure to comply with any of the provisions of this right may result in action including, but not limited to, restrictions on the use, civil penalties, or cancellation of the right.

Where two or more water users agree among themselves as to the manner of rotation in the use of water and such agreement is placed in writing and filed by such water users with the watermaster, and such rotation system does not infringe upon such prior rights of any water user not a party to such rotation plan, the watermaster shall distribute the water according to the agreement.



The use may be restricted if the quality of the source stream or downstream waters decrease to the point that those waters no longer meet state and federal water quality standards due to reduced flows.

This right is for the beneficial use of water without waste. The water user is advised that new regulations may require the use of best practical technologies or conservation practices to achieve this end.

By law, the land use associated with this water use must be in compliance with statewide land-use goals and any local acknowledged land-use plan.

The water user shall bypass flows at all times when sufficient water is not available to satisfy all prior rights, including prior rights for maintaining instream flows.

Issued \_\_\_\_\_.

\_\_\_\_\_  
Dwight W. French  
Administrator, Water Right Services, for  
Phillip C. Ward, Director



## Craig Kohanek

---

**From:** KCJ <kcjengineer@zoho.com>  
**Sent:** Thursday, July 18, 2013 9:37 AM  
**To:** Craig Kohanek  
**Cc:** Norm Daft  
**Subject:** RE: Proposed certificate for RA project R-12040-11, for Umpqua Water Association, application S-87299, permit S-54592.

Craig,

Please proceed with the processing.

Clay

----- On Thu, 11 Jul 2013 11:25:52 -0700 **Craig Kohanek** <[ron.c.kohanek@state.or.us](mailto:ron.c.kohanek@state.or.us)> wrote -----

Clay,

Having just finished an internal discussion about the situation below, I can report that since the permit delineates the place of use to specific quarter, quarters the Department can't increase it at certification. However, if you wanted those areas included in the certificate you could submit a permit amendment.

Please let me know if you'd like me to proceed with the processing of the attached document toward certification or if you intend to pursue a permit amendment.

Craig

---

**From:** KCJ [<mailto:kcjengineer@zoho.com>]  
**Sent:** Tuesday, July 09, 2013 2:23 PM  
**To:** Craig Kohanek; Brad Johnson; Norm Daft  
**Subject:** Re: Proposed certificate for RA project R-12040-11, for Umpqua Water Association, application S-87299, permit S-54592.

Hi Craig:

Please note, our first review, we noticed several changes from the permit to the claim not reflected in the proposed certificate. This is why we are a strong advocate for it to be simply stated "within the boundaries of...."



1. Need to add 26S 6W Sec. 20, E ½ NE ¼ (sec. 20 not in certificate)
2. 26S 6W – 24 - Change E ½ NE ¼ to NE ¼ and add SE NW
3. 26S 6W – 28 - Change SW SE to W ½ SE ¼
4. Need to add 26S 6W -31, SE SW, NE SE and S ½ SE ¼
5. 26S 6W – 32 - Change SW NE to NE 1/4 ; Change N ½ NW ¼ to NW ¼ ; add N ½ SW ¼ and SW SW ; change NW SE to N ½ SE ¼
6. 26S 6w – 33 - Change NW SW to SW ¼ ; Change NE SE to SE ¼
7. 27S 6W – 4 - Change E ½ SW ¼ to SE SW
8. 27S 6W - 6 Add NW NE
9. 27S 7W – 12 Add this section and W ½ /SE ¼
10. 27S 7W – 13 Add this section and E ½ NE ¼ ; NE SE
11. 27S 7W – 25 Add SW SW
12. 28S 7W – 4 Add this section and SW SE

Thanks, Clay

----- On Wed, 26 Jun 2013 10:24:02 -0700 **Craig Kohanek**  
<[ron.c.kohanek@state.or.us](mailto:ron.c.kohanek@state.or.us)> wrote -----

Clay,

Attached for your review is the proposed certificate for application S-87299, permit S-54592 for the Umpqua Water Association. Please review it for both accuracy and completeness and provide me with your edits or comments. If the document meets with your approval, please let me know this by replying to that effect to this email and I will continue with the processing of the document toward certification.



R. Craig Kohanek

Water Rights Specialist

Reimbursement Authority

Oregon Water Resources Department

Phone: 503-986-0823

Fax: 503-986-0901

[Ron.C.Kohanek@wrd.state.or.us](mailto:Ron.C.Kohanek@wrd.state.or.us)



STATE OF OREGON  
COUNTY OF DOUGLAS  
CERTIFICATE OF WATER RIGHT

THIS CERTIFICATE ISSUED TO

UMPQUA BASIN WATER ASSOCIATION INC.  
4972 GARDEN VALLEY RD  
ROSEBURG OR 97470

confirms the right to use the waters of NORTH UMPQUA RIVER, TRIBUTARY TO UMPQUA RIVER, for  
COMMERCIAL AND INDUSTRIAL USE.

This right was perfected under Permit S-54592. The date of priority is SEPTEMBER 29, 2008. The amount of water to which this right is entitled is limited to an amount actually used beneficially, and shall not exceed 1.41 CUBIC FEET PER SECOND measured at the point of diversion.

The period of use is year-round.

The point of diversion is located as follows:

Twp	Rng	Mer	Sec	Q-Q	DLC	Measured Distances
26 S	6 W	WM	33	NW NE	54	610 FEET SOUTH AND 1400 FEET WEST FROM NE CORNER, SECTION 33

A description of the place of use is as follows:

Twp	Rng	Mer	Sec	Q-Q
26 S	5 W	WM	6	SW NE
26 S	5 W	WM	6	SE NW
26 S	5 W	WM	6	NE SW
26 S	5 W	WM	6	SE SW
26 S	5 W	WM	6	NW SE
26 S	5 W	WM	7	N 1/2 SW 1/4
26 S	5 W	WM	7	SW SW
26 S	5 W	WM	18	NW NW
26 S	5 W	WM	18	S 1/2 NW 1/4
26 S	5 W	WM	18	SW 1/4
26 S	5 W	WM	19	NW NW
26 S	5 W	WM	19	SE NW
26 S	5 W	WM	19	NE SW
26 S	5 W	WM	19	SE SW
26 S	5 W	WM	19	NW SE

**NOTICE OF RIGHT TO PETITION FOR RECONSIDERATION OR JUDICIAL REVIEW**

This is an order in other than a contested case. This order is subject to judicial review under ORS 183.484 and ORS 536.075. Any petition for judicial review must be filed within the 60-day time period specified by ORS 183.484(2). Pursuant to ORS 183.484, ORS 536.075 and OAR 137-004-0080, you may petition for judicial review and petition the Director for reconsideration of this order. A petition for reconsideration may be granted or denied by the Director, and if no action is taken within 60 days following the date the petition was filed, the petition shall be deemed denied. In addition, under ORS 537.260 any person with an application, permit or water right certificate subsequent in priority may jointly or severally contest the issuance of the certificate within three months after issuance of the certificate.



Twp	Rng	Mer	Sec	Q-Q
26 S	5 W	WM	19	S 1/2 SE 1/4
26 S	6 W	WM	12	W 1/2 NE 1/4
26 S	6 W	WM	12	E 1/2 NW 1/4
26 S	6 W	WM	12	E 1/2 SW 1/4
26 S	6 W	WM	13	NE 1/4
26 S	6 W	WM	13	NE NW
26 S	6 W	WM	13	N 1/2 SW 1/4
26 S	6 W	WM	13	N 1/2 SE 1/4
26 S	6 W	WM	13	SE SE
26 S	6 W	WM	21	NE 1/4
26 S	6 W	WM	21	SE 1/4
26 S	6 W	WM	22	W 1/2 SW 1/4
26 S	6 W	WM	22	SW SW
26 S	6 W	WM	23	SW 1/4
26 S	6 W	WM	23	E 1/2 SE 1/4
26 S	6 W	WM	24	E 1/2 NE 1/4
26 S	6 W	WM	24	SW 1/4
26 S	6 W	WM	24	SE 1/4
26 S	6 W	WM	25	NW 1/4
26 S	6 W	WM	26	NE NE
26 S	6 W	WM	28	S 1/2 NE 1/4
26 S	6 W	WM	28	N 1/2 SE 1/4
26 S	6 W	WM	28	SW SE
26 S	6 W	WM	32	SW NE
26 S	6 W	WM	32	N 1/2 NW 1/4
26 S	6 W	WM	32	NW SE
26 S	6 W	WM	33	N 1/2 NE 1/4
26 S	6 W	WM	33	SE NE
26 S	6 W	WM	33	NW SW
26 S	6 W	WM	33	NE SE
26 S	6 W	WM	34	NW 1/4
26 S	6 W	WM	34	N 1/2 SW 1/4
26 S	7 W	WM	35	NE NW
27 S	6 W	WM	3	NW 1/4
27 S	6 W	WM	3	N 1/2 SW 1/4
27 S	6 W	WM	3	SE SW
27 S	6 W	WM	3	SW SE
27 S	6 W	WM	4	E 1/2 NW 1/4
27 S	6 W	WM	4	E 1/2 SW 1/4
27 S	6 W	WM	5	NE SW
27 S	6 W	WM	5	S 1/2 SW 1/4
27 S	6 W	WM	5	W 1/2 SE 1/4
27 S	6 W	WM	6	SE NE
27 S	6 W	WM	6	N 1/2 SW 1/4
27 S	6 W	WM	6	SW SW
27 S	6 W	WM	6	E 1/2 SE 1/4
27 S	6 W	WM	8	N 1/2 NW 1/4
27 S	6 W	WM	9	NW NE
27 S	6 W	WM	9	N 1/2 NW 1/4
27 S	6 W	WM	9	N 1/2 SE 1/4
27 S	6 W	WM	10	NW NE
27 S	6 W	WM	10	NW 1/4
27 S	6 W	WM	11	NW NW



Twp	Rng	Mer	Sec	Q-Q
27 S	6 W	WM	30	S 1/2 SW 1/4
27 S	6 W	WM	31	W 1/2 NW 1/4
27 S	7 W	WM	1	NE SE
27 S	7 W	WM	2	SE NE
27 S	7 W	WM	2	NE SE
27 S	7 W	WM	11	SW NE
27 S	7 W	WM	11	SE NW
27 S	7 W	WM	11	NE SW
27 S	7 W	WM	11	NW SE
27 S	7 W	WM	25	SE SE
27 S	7 W	WM	35	SE NE
27 S	7 W	WM	35	NE SE
27 S	7 W	WM	36	NE NE
27 S	7 W	WM	36	SE NE
27 S	7 W	WM	36	SW NW
27 S	7 W	WM	36	NW SW

Measurement, recording and reporting conditions:

- A. The water user shall maintain the totalizing flow meter in good working order, shall keep a complete record of the amount of water used each month, and shall submit a report which includes the recorded water use measurements to the Department annually or more frequently as may be required by the Director. Further, the Director may require the water user to report general water-use information, including the place and nature of use of water under the right.
- B. The water user shall allow the watermaster access to the meter or measuring device; provided however, where the meter or measuring device is located within a private structure, the watermaster shall request access upon reasonable notice.

Notwithstanding that Oregon Department of Fish and Wildlife has made a determination that fish screens and/or by-pass devices are not necessary at this time, the water user may be required in the future to install, maintain, and operate fish screening and/or by-pass devices to prevent fish from entering the diversion, and to provide adequate upstream and downstream passage for fish.

The water user shall not construct, operate or maintain any dam or artificial obstruction to fish passage in the channel of the subject stream without providing a fishway to ensure adequate upstream and downstream passage for fish, unless the water user has requested and been granted a fish passage waiver by the Oregon Fish and Wildlife Commission. The water user is hereby directed to contact an Oregon Department of Fish and Wildlife Fish Passage Coordinator, before beginning construction of any in-channel obstruction.

Failure to comply with any of the provisions of this right may result in action including, but not limited to, restrictions on the use, civil penalties, or cancellation of the right.

Where two or more water users agree among themselves as to the manner of rotation in the use of water and such agreement is placed in writing and filed by such water users with the watermaster, and such rotation system does not infringe upon such prior rights of any water user not a party to such rotation plan, the watermaster shall distribute the water according to the agreement.



The use may be restricted if the quality of the source stream or downstream waters decrease to the point that those waters no longer meet state and federal water quality standards due to reduced flows.

This right is for the beneficial use of water without waste. The water user is advised that new regulations may require the use of best practical technologies or conservation practices to achieve this end.

By law, the land use associated with this water use must be in compliance with statewide land-use goals and any local acknowledged land-use plan.

The water user shall bypass flows at all times when sufficient water is not available to satisfy all prior rights, including prior rights for maintaining instream flows.

Issued \_\_\_\_\_.

---

Dwight W. French  
Administrator, Water Right Services, for  
Phillip C. Ward, Director



# Mailing List for Certificate

Scheduled Mailing Date:

Application: S-87299

Permit: S-54592

Certificate: 88616

Permit/Certificate Holder:

UMPQUA BASIN WATER ASSOCIATION INC.  
4972 GARDEN VALLEY RD  
ROSEBURG OR 97470

## Copies Mailed

by: \_\_\_\_\_  
(STAFF)

on: \_\_\_\_\_  
(DATE)

### Copies of Final Certificate to be sent to:

1. Watermaster District 15, Dave S. Williams (include copy of map)
2. Data Center
3. Water Availability
4. Vault
5. File

### Other persons to receive copies: (include map):

1. Clay Jordan, CWRE



STATE OF OREGON  
COUNTY OF DOUGLAS  
CERTIFICATE OF WATER RIGHT

THIS CERTIFICATE ISSUED TO

UMPQUA BASIN WATER ASSOCIATION INC.  
4972 GARDEN VALLEY RD  
ROSEBURG OR 97470

confirms the right to use the waters of NORTH UMPQUA RIVER, TRIBUTARY TO UMPQUA RIVER, for  
COMMERCIAL AND INDUSTRIAL USE.

This right was perfected under Permit S-54592. The date of priority is SEPTEMBER 29, 2008. The amount of water to which this right is entitled is limited to an amount actually used beneficially, and shall not exceed 1.41 CUBIC FEET PER SECOND measured at the point of diversion.

The period of use is year-round.

The point of diversion is located as follows:

Twp	Rng	Mer	Sec	Q-Q	DLC	Measured Distances
26 S	6 W	WM	33	NW NE	54	610 FEET SOUTH AND 1400 FEET WEST FROM NE CORNER, SECTION 33

A description of the place of use is as follows:

Twp	Rng	Mer	Sec	Q-Q
26 S	5 W	WM	6	SW NE
26 S	5 W	WM	6	SE NW
26 S	5 W	WM	6	NE SW
26 S	5 W	WM	6	SE SW
26 S	5 W	WM	6	NW SE
26 S	5 W	WM	7	N 1/2 SW 1/4
26 S	5 W	WM	7	SW SW
26 S	5 W	WM	18	NW NW
26 S	5 W	WM	18	S 1/2 NW 1/4
26 S	5 W	WM	18	SW 1/4
26 S	5 W	WM	19	NW NW
26 S	5 W	WM	19	SE NW
26 S	5 W	WM	19	NE SW
26 S	5 W	WM	19	SE SW
26 S	5 W	WM	19	NW SE

**NOTICE OF RIGHT TO PETITION FOR RECONSIDERATION OR JUDICIAL REVIEW**

This is an order in other than a contested case. This order is subject to judicial review under ORS 183.484 and ORS 536.075. Any petition for judicial review must be filed within the 60-day time period specified by ORS 183.484(2). Pursuant to ORS 183.484, ORS 536.075 and OAR 137-004-0080, you may petition for judicial review and petition the Director for reconsideration of this order. A petition for reconsideration may be granted or denied by the Director, and if no action is taken within 60 days following the date the petition was filed, the petition shall be deemed denied. In addition, under ORS 537.260 any person with an application, permit or water right certificate subsequent in priority may jointly or severally contest the issuance of the certificate within three months after issuance of the certificate.



Twp	Rng	Mer	Sec	Q-Q
26 S	5 W	WM	19	S 1/2 SE 1/4
26 S	6 W	WM	12	W 1/2 NE 1/4
26 S	6 W	WM	12	E 1/2 NW 1/4
26 S	6 W	WM	12	E 1/2 SW 1/4
26 S	6 W	WM	13	NE 1/4
26 S	6 W	WM	13	NE NW
26 S	6 W	WM	13	N 1/2 SW 1/4
26 S	6 W	WM	13	N 1/2 SE 1/4
26 S	6 W	WM	13	SE SE
26 S	6 W	WM	21	NE 1/4
26 S	6 W	WM	21	SE 1/4
26 S	6 W	WM	22	W 1/2 SW 1/4
26 S	6 W	WM	22	SW SW
26 S	6 W	WM	23	SW 1/4
26 S	6 W	WM	23	E 1/2 SE 1/4
26 S	6 W	WM	24	E 1/2 NE 1/4
26 S	6 W	WM	24	SW 1/4
26 S	6 W	WM	24	SE 1/4
26 S	6 W	WM	25	NW 1/4
26 S	6 W	WM	26	NE NE
26 S	6 W	WM	28	S 1/2 NE 1/4
26 S	6 W	WM	28	N 1/2 SE 1/4
26 S	6 W	WM	28	SW SE
26 S	6 W	WM	32	SW NE
26 S	6 W	WM	32	N 1/2 NW 1/4
26 S	6 W	WM	32	NW SE
26 S	6 W	WM	33	N 1/2 NE 1/4
26 S	6 W	WM	33	SE NE
26 S	6 W	WM	33	NW SW
26 S	6 W	WM	33	NE SE
26 S	6 W	WM	34	NW 1/4
26 S	6 W	WM	34	N 1/2 SW 1/4
26 S	7 W	WM	35	NE NW
27 S	6 W	WM	3	NW 1/4
27 S	6 W	WM	3	N 1/2 SW 1/4
27 S	6 W	WM	3	SE SW
27 S	6 W	WM	3	SW SE
27 S	6 W	WM	4	E 1/2 NW 1/4
27 S	6 W	WM	4	E 1/2 SW 1/4
27 S	6 W	WM	5	NE SW
27 S	6 W	WM	5	S 1/2 SW 1/4
27 S	6 W	WM	5	W 1/2 SE 1/4
27 S	6 W	WM	6	SE NE
27 S	6 W	WM	6	N 1/2 SW 1/4
27 S	6 W	WM	6	SW SW
27 S	6 W	WM	6	E 1/2 SE 1/4
27 S	6 W	WM	8	N 1/2 NW 1/4
27 S	6 W	WM	9	NW NE
27 S	6 W	WM	9	N 1/2 NW 1/4
27 S	6 W	WM	9	N 1/2 SE 1/4
27 S	6 W	WM	10	NW NE



Twp	Rng	Mer	Sec	Q-Q
27 S	6 W	WM	10	NW 1/4
27 S	6 W	WM	11	NW NW
27 S	6 W	WM	30	S 1/2 SW 1/4
27 S	6 W	WM	31	W 1/2 NW 1/4
27 S	7 W	WM	1	NE SE
27 S	7 W	WM	2	SE NE
27 S	7 W	WM	2	NE SE
27 S	7 W	WM	11	SW NE
27 S	7 W	WM	11	SE NW
27 S	7 W	WM	11	NE SW
27 S	7 W	WM	11	NW SE
27 S	7 W	WM	25	SE SE
27 S	7 W	WM	35	SE NE
27 S	7 W	WM	35	NE SE
27 S	7 W	WM	36	NE NE
27 S	7 W	WM	36	SE NE
27 S	7 W	WM	36	SW NW
27 S	7 W	WM	36	NW SW

Measurement, recording and reporting conditions:

- A. The water user shall maintain the totalizing flow meter in good working order, shall keep a complete record of the amount of water used each month, and shall submit a report which includes the recorded water use measurements to the Department annually or more frequently as may be required by the Director. Further, the Director may require the water user to report general water-use information, including the place and nature of use of water under the right.
- B. The water user shall allow the watermaster access to the meter or measuring device; provided however, where the meter or measuring device is located within a private structure, the watermaster shall request access upon reasonable notice.

Notwithstanding that Oregon Department of Fish and Wildlife has made a determination that fish screens and/or by-pass devices are not necessary at this time, the water user may be required in the future to install, maintain, and operate fish screening and/or by-pass devices to prevent fish from entering the diversion, and to provide adequate upstream and downstream passage for fish.

The water user shall not construct, operate or maintain any dam or artificial obstruction to fish passage in the channel of the subject stream without providing a fishway to ensure adequate upstream and downstream passage for fish, unless the water user has requested and been granted a fish passage waiver by the Oregon Fish and Wildlife Commission. The water user is hereby directed to contact an Oregon Department of Fish and Wildlife Fish Passage Coordinator, before beginning construction of any in-channel obstruction.

Failure to comply with any of the provisions of this right may result in action including, but not limited to, restrictions on the use, civil penalties, or cancellation of the right.

Where two or more water users agree among themselves as to the manner of rotation in the use of water and such agreement is placed in writing and filed by such water users with the watermaster, and such rotation system does not infringe upon such prior rights of any water user not a party to such rotation plan, the watermaster shall distribute the water according to the agreement.

The use may be restricted if the quality of the source stream or downstream waters decrease to the point that those waters no



longer meet state and federal water quality standards due to reduced flows.

This right is for the beneficial use of water without waste. The water user is advised that new regulations may require the use of best practical technologies or conservation practices to achieve this end.

By law, the land use associated with this water use must be in compliance with statewide land-use goals and any local acknowledged land-use plan.

The water user shall bypass flows at all times when sufficient water is not available to satisfy all prior rights, including prior rights for maintaining instream flows.

Issued \_\_\_\_\_

\_\_\_\_\_  
Dwight W. French  
Administrator, Water Right Services, for  
Phillip C. Ward, Director



# Mailing List for Certificate

Scheduled Mailing Date:

Application: S-87299

Permit: S-54592

Certificate: \*\*\*\*\*

Permit/Certificate Holder:

UMPQUA BASIN WATER ASSOCIATION INC.  
4972 GARDEN VALLEY RD  
ROSEBURG OR 97470

## Copies Mailed

by: \_\_\_\_\_  
(STAFF)

on: \_\_\_\_\_  
(DATE)

### Copies of Final Certificate to be sent to:

1. Watermaster District 15, Dave S. Williams (include copy of map)
2. Data Center
3. Water Availability
4. Vault
5. File

### Other persons to receive copies: (include map):

1. Clay Jordan, CWRE



## Craig Kohanek

---

**To:** KCJ; Brad Johnson; Norm Daft  
**Cc:** 'Gerry Clark' (gerald.e.clark@state.or.us); Kelly Starnes  
**Subject:** RE: Proposed certificate for RA project R-12040-11, for Umpqua Water Association, application S-87299, permit S-54592.

Clay,

Having just finished an internal discussion about the situation below, I can report that since the permit delineates the place of use to specific quarter, quarters the Department can't increase it at certification. However, if you wanted those areas included in the certificate you could submit a permit amendment.

Please let me know if you'd like me to proceed with the processing of the attached document toward certification or if you intend to pursue a permit amendment.

Craig

---

**From:** KCJ [mailto:kcjengineer@zoho.com]

**Sent:** Tuesday, July 09, 2013 2:23 PM

**To:** Craig Kohanek; Brad Johnson; Norm Daft

**Subject:** Re: Proposed certificate for RA project R-12040-11, for Umpqua Water Association, application S-87299, permit S-54592.

Hi Craig:

Please note, our first review, we noticed several changes from the permit to the claim not reflected in the proposed certificate. This is why we are a strong advocate for it to be simply stated "within the boundaries of...."

1. Need to add 26S 6W Sec. 20, E ½ NE ¼ (sec. 20 not in certificate)
2. 26S 6W - 24 - Change E ½ NE ¼ to NE ¼ and add SE NW
3. 26S 6W - 28 - Change SW SE to W ½ SE ¼
4. Need to add 26S 6W -31, SE SW, NE SE and S ½ SE ¼
5. 26S 6W - 32 - Change SW NE to NE 1/4 ; Change N ½ NW ¼ to NW ¼ ; add N ½ SW ¼ and SW SW ; change NW SE to N ½ SE ¼
6. 26S 6w - 33 - Change NW SW to SW ¼ ; Change NE SE to SE ¼
7. 27S 6W - 4 - Change E ½ SW ¼ to SE SW
8. 27S 6W - 6 Add NW NE
9. 27S 7W - 12 Add this section and W ½ /SE ¼
10. 27S 7W - 13 Add this section and E ½ NE ¼ ; NE SE
11. 27S 7W - 25 Add SW SW



Thanks, Clay

----- On Wed, 26 Jun 2013 10:24:02 -0700 **Craig Kohanek** <[ron.c.kohanek@state.or.us](mailto:ron.c.kohanek@state.or.us)> wrote -----

Clay,

Attached for your review is the proposed certificate for application S-87299, permit S-54592 for the Umpqua Water Association. Please review it for both accuracy and completeness and provide me with your edits or comments. If the document meets with your approval, please let me know this by replying to that effect to this email and I will continue with the processing of the document toward certification.

R. Craig Kohanek

Water Rights Specialist

Reimbursement Authority

Oregon Water Resources Department

Phone: 503-986-0823

Fax: 503-986-0901

[Ron.C.Kohanek@wrd.state.or.us](mailto:Ron.C.Kohanek@wrd.state.or.us)



## Craig Kohanek

---

**From:** KCJ <kcjengineer@zoho.com>  
**Sent:** Tuesday, July 09, 2013 2:23 PM  
**To:** Craig Kohanek; Brad Johnson; Norm Daft  
**Subject:** Re: Proposed certificate for RA project R-12040-11, for Umpqua Water Association, application S-87299, permit S-54592.

Hi Craig:

Please note, our first review, we noticed several changes from the permit to the claim not reflected in the proposed certificate. This is why we are a strong advocate for it to be simply stated "within the boundaries of...."

1. Need to add 26S 6W Sec. 20, E ½ NE ¼ (sec. 20 not in certificate)
2. 26S 6W - 24 - Change E ½ NE ¼ to NE ¼ and add SE NW
3. 26S 6W - 28 - Change SW SE to W ½ SE ¼
4. Need to add 26S 6W -31, SE SW, NE SE and S ½ SE ¼
5. 26S 6W - 32 - Change SW NE to NE 1/4 ; Change N ½ NW ¼ to NW ¼ ; add N ½ SW ¼ and SW SW ; change NW SE to N ½ SE ¼
6. 26S 6w - 33 - Change NW SW to SW ¼ ; Change NE SE to SE ¼
7. 27S 6W - 4 - Change E ½ SW ¼ to SE SW
8. 27S 6W - 6 Add NW NE
9. 27S 7W - 12 Add this section and W ½ /SE ¼
10. 27S 7W - 13 Add this section and E ½ NE ¼ ; NE SE
11. 27S 7W - 25 Add SW SW
12. 28S 7W - 4 Add this section and SW SE

Thanks, Clay

----- On Wed, 26 Jun 2013 10:24:02 -0700 **Craig Kohanek** <[ron.c.kohanek@state.or.us](mailto:ron.c.kohanek@state.or.us)> wrote -----

Clay,

Attached for your review is the proposed certificate for application S-87299, permit S-54592 for the Umpqua Water Association. Please review it for both accuracy and completeness and provide me with your edits or comments. If the document meets with your approval,



please let me know this by replying to that effect to this email and I will continue with the processing of the document toward certification.

R. Craig Kohanek

Water Rights Specialist

Reimbursement Authority

Oregon Water Resources Department

Phone: 503-986-0823

Fax: 503-986-0901

[Ron.C.Kohanek@wrd.state.or.us](mailto:Ron.C.Kohanek@wrd.state.or.us)



## Craig Kohanek

---

**From:** KCJ <kcjengineer@zoho.com>  
**Sent:** Thursday, June 27, 2013 9:24 AM  
**To:** Craig Kohanek; Norm Daft  
**Subject:** Re: Proposed certificate for RA project R-12040-11, for Umpqua Water Association, application S-87299, permit S-54592.

Hi, Got your email, will be getting back with you late next week. Thanks for letting us in the loop. Clay

----- On Wed, 26 Jun 2013 10:24:02 -0700 **Craig Kohanek** <[ron.c.kohanek@state.or.us](mailto:ron.c.kohanek@state.or.us)> wrote -----

Clay,

Attached for your review is the proposed certificate for application S-87299, permit S-54592 for the Umpqua Water Association. Please review it for both accuracy and completeness and provide me with your edits or comments. If the document meets with your approval, please let me know this by replying to that effect to this email and I will continue with the processing of the document toward certification.

R. Craig Kohanek

Water Rights Specialist

Reimbursement Authority

Oregon Water Resources Department

Phone: 503-986-0823

Fax: 503-986-0901

[Ron.C.Kohanek@wrd.state.or.us](mailto:Ron.C.Kohanek@wrd.state.or.us)



## Craig Kohanek

---

**From:** Craig Kohanek  
**Sent:** Wednesday, June 26, 2013 10:24 AM  
**To:** [kcjengineer@zoho.com](mailto:kcyjengineer@zoho.com)  
**Subject:** Proposed certificate for RA project R-12040-11, for Umpqua Water Association, application S-87299, permit S-54592.  
**Attachments:** 87299-or-prop.pdf

Clay,

Attached for your review is the proposed certificate for application S-87299, permit S-54592 for the Umpqua Water Association. Please review it for both accuracy and completeness and provide me with your edits or comments. If the document meets with your approval, please let me know this by replying to that effect to this email and I will continue with the processing of the document toward certification.

R. Craig Kohanek  
Water Rights Specialist  
Reimbursement Authority  
Oregon Water Resources Department  
Phone: 503-986-0823  
Fax: 503-986-0901  
[Ron.C.Kohanek@wrdd.state.or.us](mailto:Ron.C.Kohanek@wrdd.state.or.us)



(9:20 - 9:50)

STATE OF OREGON -

COUNTY OF DOUGLAS ✓

CERTIFICATE OF WATER RIGHT ✓

THIS CERTIFICATE ISSUED TO

UMPQUA BASIN WATER ASSOCIATION INC. ✓  
4972 GARDEN VALLEY RD ✓  
ROSEBURG OR 97470 ✓

confirms the right to use the waters of NORTH UMPQUA RIVER, TRIBUTARY TO UMPQUA RIVER for  
COMMERCIAL AND INDUSTRIAL USE. ✓

This right was perfected under Permit S-54592. The date of priority is SEPTEMBER 29, 2008. The amount of water to  
which this right is entitled is limited to an amount actually used beneficially, and shall not exceed 1.41 CUBIC FEET PER  
SECOND measured at the point of diversion. ✓

The period of use is year-round. ✓

The point of diversion is located as follows:

Twp	Rng	Mer	Sec	Q-Q	DLC	Measured Distances
26 S ✓	6 W ✓	WM	33 ✓	NW NE ✓	54	610 FEET SOUTH AND 1400 FEET WEST FROM NE CORNER, SECTION 33 ✓

redo  
→

A description of the place of use is as follows:

Twp	Rng	Mer	Sec	Q-Q
26 S	5 W	WM	6	NW NE ✓
26 S	5 W	WM	6	SW NE ✓
26 S	5 W	WM	6	SE NW ✓
26 S	5 W	WM	6	NE SW ✓
26 S	5 W	WM	6	SE SW ✓
26 S	5 W	WM	6	NW SE ✓
26 S	5 W	WM	18	NW 1/4
26 S	5 W	WM	18	SW NW
26 S	5 W	WM	18	SE NW
26 S	5 W	WM	18	NE SW
26 S	5 W	WM	18	NW SW
26 S	5 W	WM	18	SW SW
26 S	5 W	WM	18	SE SW
26 S	5 W	WM	19	NE NW

**NOTICE OF RIGHT TO PETITION FOR RECONSIDERATION OR JUDICIAL REVIEW**

This is an order in other than a contested case. This order is subject to judicial review under ORS 183.484 and ORS 536.075. Any petition for judicial review must be filed within the 60-day time period specified by ORS 183.484(2). Pursuant to ORS 183.484, ORS 536.075 and OAR 137-004-0080, you may petition for judicial review and petition the Director for reconsideration of this order. A petition for reconsideration may be granted or denied by the Director, and if no action is taken within 60 days following the date the petition was filed, the petition shall be deemed denied. In addition, under ORS 537.260 any person with an application, permit or water right certificate subsequent in priority may jointly or severally contest the issuance of the certificate within three months after issuance of the certificate.



Twp	Rng	Mer	Sec	Q-Q
26 S	5 W	WM	19	NW NW
26 S	5 W	WM	19	SE NW
26 S	5 W	WM	19	NE SW
26 S	5 W	WM	19	SE SW
26 S	5 W	WM	19	NW SE
26 S	5 W	WM	19	SW SE
26 S	5 W	WM	19	SE SE
26 S	6 W	WM	12	W 1/2 NE 1/4
26 S	6 W	WM	12	E 1/2 NW 1/4
26 S	6 W	WM	12	E 1/2 SW 1/4
26 S	6 W	WM	13	NE 1/4
26 S	6 W	WM	13	NE NW
26 S	6 W	WM	13	N 1/2 SW 1/4
26 S	6 W	WM	13	N 1/2 SE 1/4
26 S	6 W	WM	13	SE SE
26 S	6 W	WM	21	NE 1/4
26 S	6 W	WM	21	SE 1/4
26 S	6 W	WM	22	W 1/2 SW 1/4
26 S	6 W	WM	22	SW SW
26 S	6 W	WM	23	SW 1/4
26 S	6 W	WM	23	E 1/2 SE 1/4
26 S	6 W	WM	24	E 1/2 NE 1/4
26 S	6 W	WM	24	SW 1/4
26 S	6 W	WM	24	SE 1/4
26 S	6 W	WM	25	NW 1/4
26 S	6 W	WM	26	NE NE
26 S	6 W	WM	28	S 1/2 NE 1/4
26 S	6 W	WM	28	N 1/2 SE 1/4
26 S	6 W	WM	28	SW SE
26 S	6 W	WM	32	SW NE
26 S	6 W	WM	32	N 1/2 NW 1/4
26 S	6 W	WM	32	NW SE
26 S	6 W	WM	33	N 1/2 NE 1/4
26 S	6 W	WM	33	SE NE
26 S	6 W	WM	33	NW SW
26 S	6 W	WM	33	NE SE
26 S	6 W	WM	34	NW 1/4
26 S	6 W	WM	34	N 1/2 SW 1/4
26 S	7 W	WM	35	NE NW
27 S	6 W	WM	3	NW 1/4
27 S	6 W	WM	3	N 1/2 SW 1/4
27 S	6 W	WM	3	SE SW
27 S	6 W	WM	3	SW SE
27 S	6 W	WM	4	E 1/2 NW 1/4
27 S	6 W	WM	4	E 1/2 SW 1/4
27 S	6 W	WM	5	NE SW
27 S	6 W	WM	5	S 1/2 SW 1/4
27 S	6 W	WM	5	W 1/2 SE 1/4
27 S	6 W	WM	6	SE NE
27 S	6 W	WM	6	N 1/2 SW 1/4
27 S	6 W	WM	6	SW SW
27 S	6 W	WM	6	E 1/2 SE 1/4



Twp	Rng	Mer	Sec	Q-Q
27 S	6 W	WM	8	N 1/2 NW 1/4
27 S	6 W	WM	9	NW NE
27 S	6 W	WM	9	N 1/2 NW 1/4
27 S	6 W	WM	9	N 1/2 SE 1/4
27 S	6 W	WM	10	NW NE
27 S	6 W	WM	10	NW 1/4
27 S	6 W	WM	11	NW NW
27 S	6 W	WM	30	S 1/2 SW 1/4
27 S	6 W	WM	31	W 1/2 NW 1/4
27 S	7 W	WM	1	NE SE
27 S	7 W	WM	2	SE NE
27 S	7 W	WM	2	NE SE
27 S	7 W	WM	11	SW NE
27 S	7 W	WM	11	SE NW
27 S	7 W	WM	11	NE SW
27 S	7 W	WM	11	NW SE
27 S	7 W	WM	25	SE SE
27 S	7 W	WM	35	SE NE
27 S	7 W	WM	35	NE SE
27 S	7 W	WM	36	NE NE
27 S	7 W	WM	36	SE NE
27 S	7 W	WM	36	SW NW
27 S	7 W	WM	36	NW SW

Measurement, recording and reporting conditions:

- A. The water user shall maintain the totalizing flow meter in good working order, shall keep a complete record of the amount of water used each month, and shall submit a report which includes the recorded water use measurements to the Department annually or more frequently as may be required by the Director. Further, the Director may require the water user to report general water-use information, including the place and nature of use of water under the right. *Water Resources* *ignore*
- B. The water user shall allow the watermaster access to the meter or measuring device; provided however, where the meter or measuring device is located within a private structure, the watermaster shall request access upon reasonable notice.

Notwithstanding that Oregon Department of Fish and Wildlife has made a determination that fish screens and/or by-pass devices are not necessary at this time, the water user may be required in the future to install, maintain, and operate fish screening and/or by-pass devices to prevent fish from entering the diversion, and to provide adequate upstream and downstream passage for fish. *consistent with current OPFW standards,*

Failure to comply with any of the provisions of this right may result in action including, but not limited to, restrictions on the use, civil penalties, or cancellation of the right.

Where two or more water users agree among themselves as to the manner of rotation in the use of water and such agreement is placed in writing and filed by such water users with the watermaster, and such rotation system does not infringe upon such prior rights of any water user not a party to such rotation plan, the watermaster shall distribute the water according to the agreement.



*or downstream water*  
*those waters*

The use may be restricted if the quality of the source stream decreases to the point that it no longer meets state and federal water quality standards due to reduced flows.

This right is for the beneficial use of water without waste. The water user is advised that new regulations may require the use of best practical technologies or conservation practices to achieve this end.

By law, the land use associated with this water use must be in compliance with statewide land-use goals and any local acknowledged land-use plan.

*not exact permit wording* - (The water user shall bypass flows at all times when sufficient water is not available to satisfy all prior rights, including prior rights for maintaining instream flows.  
*don't know if it matters.*  
The right to the use of the water for the above purpose is restricted to beneficial use on the lands or place of use described; however, water may be applied to lands which are not specifically described above, provided the holder of this right complies with ORS 540.510(3).  
*not muni use.*

Issued \_\_\_\_\_

\_\_\_\_\_  
Dwight W. French  
Administrator, Water Right Services, for  
Phillip C. Ward, Director

PROPOSED



# Mailing List for Certificate

Scheduled Mailing Date:

Application: S-87299 ✓

Permit: S-54592 ✓

Certificate: \*\*\*\*\*

Permit/Certificate Holder:

UMPQUA BASIN WATER ASSOCIATION INC. —  
4972 GARDEN VALLEY RD. ✓  
ROSEBURG OR 97470 ✓

## Copies Mailed

by: \_\_\_\_\_  
(STAFF)

on: \_\_\_\_\_  
(DATE)

### Copies of Final Certificate to be sent to:

1. Watermaster District 15, Dave S. Williams (include copy of map)
2. Data Center
3. Water Availability
4. Vault
5. File

### Other persons to receive copies: (include map):

1. Clay Jordan, CWRE ✓



## Craig Kohanek

---

**From:** Craig Kohanek  
**Sent:** Tuesday, June 11, 2013 8:51 AM  
**To:** Shawn Turner  
**Subject:** Water use reporting for application S-87299, permit S-54592 for Umpqua Basin Water Association Inc.

Shaun,

I'm checking to see if the Umpqua Basin Water Association Inc. has reported its water use for application S-87299, permit S-54592. I am working on the certificate and need to know if they've complied with the permit condition requiring that they make annual report of water use under the permit.

R. Craig Kohanek  
Water Rights Specialist  
Reimbursement Authority  
Oregon Water Resources Department  
Phone: 503-986-0823  
Fax: 503-986-0901  
[Ron.C.Kohanek@wrд.state.or.us](mailto:Ron.C.Kohanek@wrд.state.or.us)



## Craig Kohanek

---

**From:** Brad Johnson <bjohnson@ubwa.org>  
**Sent:** Thursday, March 14, 2013 9:19 AM  
**To:** 'Craig Kohanek'  
**Subject:** RE: RA Agreement for Umpqua Basin Water Assoc. R12040-11 involving application S-87299

Thanks Craig!

Brad Johnson  
Umpqua Basin Water

---

**From:** prvs=1785c285e9=ron.c.kohanek@state.or.us [mailto:prvs=1785c285e9=ron.c.kohanek@state.or.us] **On Behalf Of** Craig Kohanek  
**Sent:** Thursday, March 14, 2013 8:47 AM  
**To:** bjohnson@ubwa.org  
**Cc:** kcjengineer@zoho.com  
**Subject:** RA Agreement for Umpqua Basin Water Assoc. R12040-11 involving application S-87299

Brad and Clay,

Attached are copies of the fully executed Applicant's Agreement signed by the required parties and a receipt for the monies paid for these expedited services. The agreement details the terms and conditions under which a Work Order was issued for the expedited services that you requested.

If you have any questions concerning the agreements or the program, please contact me.

R. Craig Kohanek  
Water Rights Specialist  
Reimbursement Authority  
Oregon Water Resources Department  
Phone: 503-986-0823  
Fax: 503-986-0901  
[Ron.C.Kohanek@wrđ.state.or.us](mailto:Ron.C.Kohanek@wrđ.state.or.us)



## Craig Kohanek

---

**From:** Craig Kohanek  
**Sent:** Thursday, March 14, 2013 8:47 AM  
**To:** bjohnson@ubwa.org  
**Cc:** kcjengineer@zoho.com  
**Subject:** RA Agreement for Umpqua Basin Water Assoc. R12040-11 involving application S-87299  
**Attachments:** RA contract executred.pdf; RA contract receipt.pdf

Brad and Clay,

Attached are copies of the fully executed Applicant's Agreement signed by the required parties and a receipt for the monies paid for these expedited services. The agreement details the terms and conditions under which a Work Order was issued for the expedited services that you requested.

If you have any questions concerning the agreements or the program, please contact me.

R. Craig Kohanek  
Water Rights Specialist  
Reimbursement Authority  
Oregon Water Resources Department  
Phone: 503-986-0823  
Fax: 503-986-0901  
[Ron.C.Kohanek@wrд.state.or.us](mailto:Ron.C.Kohanek@wrд.state.or.us)





OREGON WATER RESOURCES DEPARTMENT  
CERTIFICATE REIMBURSEMENT AUTHORITY  
APPLICANT'S AGREEMENT

Contract Number: R12040-11



This Agreement is between the Oregon Water Resources Department, hereafter OWRD, and Umpqua Basin Water Association Inc. hereafter Applicants, hereafter known together as the parties.

**OWRD Information**

Project Contact: R. Craig Kohanek  
Reimbursement Authority  
Oregon Water Resources Department

725 Summer Street, NE  
Salem, OR 97301-1271

Phone: 503-986-0823

Email: [Ron.c.kohanek@state.or.us](mailto:Ron.c.kohanek@state.or.us)

**Applicant's Information**

Name: Brad Johnson  
Title: General Manager  
Company: Umpqua Basin Water  
Association Inc.

Address: 4972 Garden Valley Road  
Roseburg, OR 97470

Phone: 541-672-5559

Email: [bjohnson@ubwa.org](mailto:bjohnson@ubwa.org)

**Applicant's Representative**

Name: Clay Jordan  
Title: Representative  
Company: Jordan Engineering

Address: 460 Jordan Lane  
Roseburg, OR 97471

Phone: 541-673-1931

Email: [kcjengineering@zoho.com](mailto:kcjengineering@zoho.com)

- Purpose.** The purpose of this Agreement is to expedite the processing of the Claim of Beneficial Use. (Application Number: S-87299)
- Authority.** ORS 536.055 authorizes the OWRD to enter into a voluntary agreement with any applicant, permittee or regulated entity (collectively Applicant) for expediting or enhancing a regulatory process. In making this agreement, OWRD shall require the applicant to pay the full cost of expedited process.
- Restrictions.** Umpqua Basin Water Association Inc. and OWRD agree that this Agreement shall not be construed to restrict in any way the decisions and actions by OWRD. OWRD shall be free to exercise independent judgment consistent with existing laws and regulations.
- Effective Date and Duration.** Unless otherwise terminated by non-deposit of funds by the Applicant, this Agreement shall become effective on the date on which both parties have signed the Agreement and the full deposit of the estimated cost of the proposed service has been received by OWRD.
- Consideration.** Umpqua Basin Water Association Inc. shall pay OWRD in advance for actual costs incurred by OWRD. Umpqua Basin Water Association Inc. agrees to pay the full amount of \$770 to OWRD prior to commencement of any work stated in this Agreement. This payment will be placed in an account administered by OWRD and drawn upon as costs are actually incurred. If the actual cost of performing the work is less than payments received, OWRD will refund the unspent balance. If the actual cost of processing exceeds the estimate, the Applicant can either elect to terminate this Agreement or amend the Agreement to reflect the increase in cost. The costs stated in this Agreement do not include the statutory application processing and filing fees.
- Confidentiality.** Umpqua Basin Water Association Inc. agrees that any information provided to or acquired by OWRD under this Agreement will be subject to the Oregon Public Records Law and shall be considered public records.
- Indemnity.** Applicant shall defend, save, hold harmless, and indemnify the State of Oregon, OWRD, and their officers, employees, and agents from and against all claims, suits, actions, losses, damages, liabilities, costs and expenses of any nature resulting from or arising out of, or relating to the activities of Applicant or its representatives, officers, employees, contractors, or agents under this Agreement or with respect to the expedited service. The Applicant acknowledges that the Oregon Water Resources Department cannot and does not guarantee a favorable review under the subject regulatory process.

RECEIVED BY OWRD

MAR 13 2013

SALEM, OR





OREGON WATER RESOURCES DEPARTMENT  
CERTIFICATE REIMBURSEMENT AUTHORITY  
APPLICANT'S AGREEMENT

Contract Number: R12040-11



This Agreement is between the Oregon Water Resources Department, hereafter OWRD, and Umpqua Basin Water Association Inc. hereafter Applicants, hereafter known together as the parties.

**OWRD Information**

Project Contact: R. Craig Kohanek  
Reimbursement Authority  
Oregon Water Resources Department

725 Summer Street, NE  
Salem, OR 97301-1271  
Phone: 503-986-0823

Email: [Ron.c.kohanek@state.or.us](mailto:Ron.c.kohanek@state.or.us)

**Applicant's Information**

Name: Brad Johnson  
Title: General Manager  
Company: Umpqua Basin Water  
Association Inc.

Address: 4972 Garden Valley Road  
Roseburg, OR 97470  
Phone: 541-672-5559

Email: [bjohnson@ubwa.org](mailto:bjohnson@ubwa.org)

**Applicant's Representative**

Name: Clay Jordan  
Title: Representative  
Company: Jordan Engineering

Address: 460 Jordan Lane  
Roseburg, OR 97471

Phone: 541-673-1931

Email: [kcjengineering@zoho.com](mailto:kcjengineering@zoho.com)

- Purpose.** The purpose of this Agreement is to expedite the processing of the Claim of Beneficial Use. (Application Number:S-87299)
- Authority.** ORS 536.055 authorizes the OWRD to enter into a voluntary agreement with any applicant, permittee or regulated entity (collectively Applicant) for expediting or enhancing a regulatory process. In making this agreement, OWRD shall require the applicant to pay the full cost of expedited process.
- Restrictions.** Umpqua Basin Water Association Inc. and OWRD agree that this Agreement shall not be construed to restrict in any way the decisions and actions by OWRD. OWRD shall be free to exercise independent judgment consistent with existing laws and regulations.
- Effective Date and Duration.** Unless otherwise terminated by non-deposit of funds by the Applicant, this Agreement shall become effective on the date on which both parties have signed the Agreement and the full deposit of the estimated cost of the proposed service has been received by OWRD.
- Consideration.** Umpqua Basin Water Association Inc. shall pay OWRD in advance for actual costs incurred by OWRD. Umpqua Basin Water Association Inc. agrees to pay the full amount of \$770 to OWRD prior to commencement of any work stated in this Agreement. This payment will be placed in an account administered by OWRD and drawn upon as costs are actually incurred. If the actual cost of performing the work is less than payments received, OWRD will refund the unspent balance. If the actual cost of processing exceeds the estimate, the Applicant can either elect to terminate this Agreement or amend the Agreement to reflect the increase in cost. The costs stated in this Agreement do not include the statutory application processing and filing fees.
- Confidentiality.** Umpqua Basin Water Association Inc. agrees that any information provided to or acquired by OWRD under this Agreement will be subject to the Oregon Public Records Law and shall be considered public records.
- Indemnity.** Applicant shall defend, save, hold harmless, and indemnify the State of Oregon, OWRD, and their officers, employees, and agents from and against all claims, suits, actions, losses, damages, liabilities, costs and expenses of any nature resulting from or arising out of, or relating to the activities of Applicant or its representatives, officers, employees, contractors, or agents under this Agreement or with respect to the expedited service. The Applicant acknowledges that the Oregon Water Resources Department cannot and does not guarantee a favorable review under the subject regulatory process.

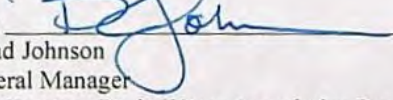

8. **Termination.** Applicant may request to terminate this agreement only in writing at anytime during the process. The Applicant agrees to pay for the work done by the Reimbursement Authority personnel up until the time of the written termination request. OWRD, upon receiving such written termination request from the Applicant, will refund any unspent balance after paying the Reimbursement Authority personnel for the work done.
9. **Funds Authorized and Available.** By its execution of this Agreement, Applicants certifies that sufficient funds are authorized and available to cover the expenditures contemplated by this Agreement.
10. **Duration of Estimate.** The Estimate of Time to complete the work is no later than one hundred and twenty days (120) days once this Agreement has been fully executed and payment of the estimated cost deposited. However, this estimate is contingent on the Applicant's expeditious resolution of any deficiency and may be affected by the Department's work load. This Estimate of Time may become null and void after thirty (30) days from the date the Applicant's Agreement is mailed. If the Applicant's Agreement is not received by the Department within thirty (30) days of mailing the Agreement, the Applicant may need to re-apply for a new estimate.
11. **Completion Date.** OWRD, by the execution of this Agreement does not guarantee the completion date indicated in this Agreement. Completion date is only an estimate and may be affected by the Department's workload, issues arising from the processing of the requested services and Applicant's timely response to requests for additional information.
12. **Captions.** The captions or headings in this Agreement are for the convenience only and in no way define limit or describe the scope or intent of any provision of this Agreement.
13. **Amendment and Merger.** The terms of this Agreement shall not be waived, altered, modified, supplemented or amended in any manner whatsoever, except by written instrument signed by both parties. Such waiver, consent, modification or change, if made, shall be effective only in the specific instance and for the specific purpose given. There are no understandings, agreements or representations, oral or written, not specified herein regarding this Agreement.
14. **Signatures.** All parties, by the authorized representative's signature below, hereby acknowledge that they have read this Agreement, understand it and agree to be bound by its terms and conditions.

Applicant:   
Name: Brad Johnson  
Title: General Manager  
Company: Umpqua Basin Water Association Inc.  
Date: 3-4-13

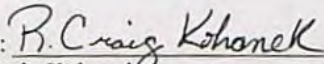
For OWRD:   
Name: R. Craig Kohanek  
Water Rights and Adjudication Division  
Date: March 14th 2013

Mail signed Agreement to:

Craig Kohanek  
Oregon Water Resources Department  
725 Summer Street NE, Suite A  
Salem, OR 97301-1271



**STATE OF OREGON  
WATER RESOURCES DEPARTMENT**

725 Summer St. N.E. Ste. A  
SALEM, OR 97301-4172

(503) 986-0900 / (503) 986-0904 (fax)

RECEIPT # **108291**

INVOICE # \_\_\_\_\_

RECEIVED FROM: Umpqua Basin Water Assoc.

APPLICATION S-87299

BY: \_\_\_\_\_

PERMIT

TRANSFER

CASH: ☐ CHECK: # 33615 OTHER: (IDENTIFY) ☐ \_\_\_\_\_

TOTAL REC'D \$ 770.00

**1083 TREASURY 4170 WRD MISC CASH ACCT**

0407 COPIES

0408

OTHER:

47126  
(IDENTIFY)

R12040-11  
Reimbursement Auth.

\$  
\$ 770.00

0243 I/S Lease \_\_\_\_\_

0244 Muni Water Mgmt. Plan \_\_\_\_\_

0245 Cons. Water \_\_\_\_\_

**4270 WRD OPERATING ACCT**

**MISCELLANEOUS**

0407 COPY & TAPE FEES

0410 RESEARCH FEES

0408 MISC REVENUE: (IDENTIFY) \_\_\_\_\_

TC162 DEPOSIT LIAB. (IDENTIFY) \_\_\_\_\_

0240 EXTENSION OF TIME

**WATER RIGHTS:**

0201 SURFACE WATER

0203 GROUND WATER

0205 TRANSFER

**WELL CONSTRUCTION**

0218 WELL DRILL CONSTRUCTOR

LANDOWNER'S PERMIT

OTHER (IDENTIFY) \_\_\_\_\_

**EXAM FEE**

\$

\$

\$

**EXAM FEE**

\$

0202

0204

0219

0220

**RECORD FEE**

\$

\$

**LICENSE FEE**

\$

\$

**0536 TREASURY 0437 WELL CONST. START FEE**

0211 WELL CONST START FEE

\$

0210 MONITORING WELLS

\$

OTHER (IDENTIFY) \_\_\_\_\_

CARD #

CARD #

**0607 TREASURY 0467 HYDRO ACTIVITY LIC NUMBER**

0233 POWER LICENSE FEE (FW/WRD)

0231 HYDRO LICENSE FEE (FW/WRD)

HYDRO APPLICATION

\$

\$

\$

**TREASURY OTHER / RDX**

FUND \_\_\_\_\_ TITLE \_\_\_\_\_

OBJ. CODE \_\_\_\_\_ VENDOR # \_\_\_\_\_

DESCRIPTION \_\_\_\_\_

\$

RECEIPT: **108291**

DATED: 3-13-13

BY: B. Williamson



**STATE OF OREGON  
WATER RESOURCES DEPARTMENT**

RECEIPT # **108291**

725 Summer St. N.E. Ste. A  
SALEM, OR 97301-4172  
(503) 986-0900 / (503) 986-0904 (fax)

INVOICE # \_\_\_\_\_

RECEIVED FROM: Umpqua Basin Water Assoc.

APPLICATION S-87299

BY: \_\_\_\_\_

PERMIT

TRANSFER

CASH: ☐ CHECK: # 33615 OTHER: (IDENTIFY) ☐

TOTAL REC'D \$ 770.<sup>00</sup>

**1083 TREASURY 4170 WRD MISC CASH ACCT**

0407 COPIES

0408 OTHER:

(IDENTIFY)

47126 R12040-11  
Reimbursement Auth.

\$

\$ 770.<sup>00</sup>

0243 I/S Lease

0244 Muni Water Mgmt. Plan

0245 Cons. Water

**4270 WRD OPERATING ACCT**

**MISCELLANEOUS**

0407 COPY & TAPE FEES

0410 RESEARCH FEES

0408 MISC REVENUE: (IDENTIFY)

TC162 DEPOSIT LIAB. (IDENTIFY)

0240 EXTENSION OF TIME

\$

\$

\$

\$

\$

**WATER RIGHTS:**

0201 SURFACE WATER

0203 GROUND WATER

0205 TRANSFER

**EXAM FEE**

\$

\$

\$

0202

0204

**RECORD FEE**

\$

\$

**WELL CONSTRUCTION**

0218 WELL DRILL CONSTRUCTOR

LANDOWNER'S PERMIT

**EXAM FEE**

\$

0219

0220

**LICENSE FEE**

\$

\$

OTHER (IDENTIFY)

**0536 TREASURY 0437 WELL CONST. START FEE**

0211 WELL CONST START FEE

0210 MONITORING WELLS

\$

\$

CARD #

CARD #

OTHER (IDENTIFY)

**0607 TREASURY 0467 HYDRO ACTIVITY LIC NUMBER**

0233 POWER LICENSE FEE (FW/WRD)

0231 HYDRO LICENSE FEE (FW/WRD)

HYDRO APPLICATION

\$

\$

\$

**TREASURY OTHER / RDX**

FUND \_\_\_\_\_ TITLE \_\_\_\_\_

OBJ. CODE \_\_\_\_\_ VENDOR # \_\_\_\_\_

DESCRIPTION \_\_\_\_\_

\$

RECEIPT: **108291**

DATED: 3-13-13 BY: RJ Williamson



Umpqua Basin Water Association, Inc.

VENDOR: 326 OREGON WATER RESOURCES DEPT

3/11/2013

Check No: 33615

INVOICE #	INV DATE	DESCRIPTION
R12040-11 1	2/28/2013	Water Rights Applicant Agreement

INV AMOUNT

GL Number

770.00

141.000

RECEIVED BY OWRD

MAR 13 2013

SALEM, OR

TOTAL AMOUNT

770.00





## Craig Kohanek

---

**From:** Craig Kohanek  
**Sent:** Thursday, February 28, 2013 11:11 AM  
**To:** 'kcjengineer@zoho.com'  
**Subject:** FW: RA Certificate Estimate for Umpqua Basin Water Association Inc.; R12040-11 involving application S-87299  
**Attachments:** RA contract.pdf.pdf

Clay,

I mistakenly typed the wrong email address. See below and attachment.

Craig

---

**From:** Craig Kohanek  
**Sent:** Thursday, February 28, 2013 9:44 AM  
**To:** 'bjohnson@ubwa.org'  
**Cc:** 'kcjengineering@zoho.com'  
**Subject:** RA Certificate Estimate for Umpqua Basin Water Association Inc.; R12040-11 involving application S-87299

Brad & Clay,

Please find the attached estimate and agreement to process your permit into a certificate. If the proposed agreement is acceptable to you, please return a signed copy to our office along with the payment of the estimated cost to process it.

If you have any questions, please call me.

R. Craig Kohanek  
Water Rights Specialist  
Reimbursement Authority  
Oregon Water Resources Department  
Phone: 503-986-0823  
Fax: 503-986-0901  
[Ron.C.Kohanek@wrđ.state.or.us](mailto:Ron.C.Kohanek@wrđ.state.or.us)



## Craig Kohanek

---

**From:** Craig Kohanek  
**Sent:** Thursday, February 28, 2013 9:44 AM  
**To:** 'bjohnson@ubwa.org'  
**Cc:** 'kcjengineering@zoho.com'  
**Subject:** RA Certificate Estimate for Umpqua Basin Water Association Inc.; R12040-11 involving application S-87299  
**Attachments:** RA contract.pdf.pdf

Brad & Clay,

Please find the attached estimate and agreement to process your permit into a certificate. If the proposed agreement is acceptable to you, please return a signed copy to our office along with the payment of the estimated cost to process it.

If you have any questions, please call me.

R. Craig Kohanek  
Water Rights Specialist  
Reimbursement Authority  
Oregon Water Resources Department  
Phone: 503-986-0823  
Fax: 503-986-0901  
[Ron.C.Kohanek@wrdd.state.or.us](mailto:Ron.C.Kohanek@wrdd.state.or.us)





OREGON WATER RESOURCES DEPARTMENT  
CERTIFICATE REIMBURSEMENT AUTHORITY  
ESTIMATE APPLICATION

ORS 536.055 authorizes the Oregon Water Resources Department to expedite or enhance regulatory processes voluntarily requested under the agreement.

The purpose of this application is to obtain estimates of the cost and time required to process a Certificate Request. A separate estimate application is required for each application and/or transfer number. There is a non-refundable application fee of \$125.00 per request.

REQUEST	TYPE	FILE NUMBER
<input checked="" type="checkbox"/>	Certificate Request	Application Number <u>S-87299</u> Permit Number <u>S-54592</u> Transfer Number/Permit Amendment (if applicable) _____

	Applicant Information	Applicant's Representative/Contact
Name:	Umpqua Basin Water Association Inc	Jordan Engineering
Address:	4972 Garden Valley Road	460 Jordan Lane
	Roseburg, OR 97470	Roseburg, OR 97471
Phone:	(541) 672-5559	(541) 673-1931
Fax:	(541) 672-4909	
E-Mail Address:	bjohnson@ubwa.org	KCJ [kcjengineer@zoho.com]

I certify that I (check one):

- ☐ have previously filed a Claim of Beneficial Use  
☒ am attaching the Claim of Beneficial Use with this request and have included the appropriate claim fee.

I understand the following:

- That upon receipt of my non-refundable application fee in the amount of \$ 125.00, OWRD will, within fourteen (14) days, notify me in writing of the estimates of cost and time frame for the expedited service.
- That this fee covers the reimbursement authority staff to evaluate and provide the estimate for processing of the request.
- That upon receiving the estimate I may agree or decline to enter into a formal contract to pay the estimated cost in advance to initiate the expedited service.
- An incomplete or inaccurate Claim of Beneficial Use may delay the process and increase the cost to process my request.
- Expedited processing does not guarantee a favorable review of my request.
- Send completed Application and payment to:  
Oregon Water Resources Department  
Certificate Reimbursement Authority Program  
725 Summer St. NE, Suite A  
Salem, OR 97301-1271

I certify that I am the (check one):

- ☒ Applicant ☐ Applicant's Representative ☐ Other (Please specify) \_\_\_\_\_

Name: Brad Johnson, General Manager

Signature: 

OWRD USE ONLY: Reimbursement Authority Number: R12 040 11



## STATE OF OREGON

## WATER RESOURCES DEPARTMENT

725 Summer St. N.E. Ste. A

SALEM, OR 97301-4172

(503) 986-0900 / (503) 986-0904 (fax)

RECEIPT # 108185

INVOICE # \_\_\_\_\_

RECEIVED FROM: Umpqua Basin Water Association

BY: \_\_\_\_\_

APPLICATION S-87299

PERMIT

TRANSFER

CASH: ☐ CHECK: # 33545 OTHER: (IDENTIFY) ☐TOTAL REC'D \$ 275.00

## 1083 TREASURY 4170 WRD MISC CASH ACCT

0407 COPIES

0408

OTHER:

(IDENTIFY)

PCA 47126 Reimbursement Authority

\$

\$ 125.00

0243 I/S Lease

0244 Muni Water Mgmt. Plan

0245 Cons. Water

## 4270 WRD OPERATING ACCT

## MISCELLANEOUS

0407

COPY &amp; TAPE FEES

0410

RESEARCH FEES

0408

MISC REVENUE: (IDENTIFY)

TC162

DEPOSIT LIAB. (IDENTIFY)

0240

EXTENSION OF TIME

## WATER RIGHTS:

0201

SURFACE WATER

0203

GROUND WATER

0205

TRANSFER

## WELL CONSTRUCTION

0218

WELL DRILL CONSTRUCTOR

LANDOWNER'S PERMIT

## EXAM FEE

\$

\$

\$

## EXAM FEE

\$

0202

0204

0219

0220

## RECORD FEE

\$

\$

\$

\$

## LICENSE FEE

\$

\$

0200

OTHER

(IDENTIFY)

Claim of Beneficial Use (COBU) \$150.00

## 0536 TREASURY 0437 WELL CONST. START FEE

0211

WELL CONST START FEE

0210

MONITORING WELLS

OTHER

(IDENTIFY)

\$

\$

CARD #

CARD #

## 0607 TREASURY 0467 HYDRO ACTIVITY

LIC NUMBER

0233

POWER LICENSE FEE (FW/WRD)

0231

HYDRO LICENSE FEE (FW/WRD)

HYDRO APPLICATION

\$

\$

\$

## TREASURY

## OTHER / RDX

FUND

TITLE

OBJ. CODE

VENDOR #

DESCRIPTION

\$

RECEIPT:

108185

DATED: 2-26-13

BY:

C. Andrews



## STATE OF OREGON

## WATER RESOURCES DEPARTMENT

725 Summer St. N.E. Ste. A

SALEM, OR 97301-4172

(503) 986-0900 / (503) 986-0904 (fax)

RECEIPT # 108185

INVOICE # \_\_\_\_\_

RECEIVED FROM: Umpqua Basin WaterBY: AssociationAPPLICATION 5-87299

PERMIT

TRANSFER

CASH: ☐ CHECK: # 33545 OTHER: (IDENTIFY) ☐TOTAL REC'D \$ 275.00

## 1083 TREASURY 4170 WRD MISC CASH ACCT

0407 COPIES

0408

OTHER:

(IDENTIFY)

PCA 47126 Reimbursement Authority

\$

\$ 125.00

0243 I/S Lease

0244 Muni Water Mgmt. Plan

0245 Cons. Water

## 4270 WRD OPERATING ACCT

## MISCELLANEOUS

0407

COPY &amp; TAPE FEES

\$

0410

RESEARCH FEES

\$

0408

MISC REVENUE: (IDENTIFY)

\$

TC162

DEPOSIT LIAB. (IDENTIFY)

\$

0240

EXTENSION OF TIME

\$

## WATER RIGHTS:

0201

SURFACE WATER

## EXAM FEE

\$

0202

\$

0203

GROUND WATER

\$

0204

\$

0205

TRANSFER

\$

## WELL CONSTRUCTION

0218

WELL DRILL CONSTRUCTOR

## EXAM FEE

\$

0219

\$

LANDOWNER'S PERMIT

0220

\$

0200

OTHER

(IDENTIFY)

Claim of Beneficial Use (COBU) \$150.00

## 0536 TREASURY 0437 WELL CONST. START FEE

0211

WELL CONST START FEE

\$

CARD #

0210

MONITORING WELLS

\$

CARD #

OTHER

(IDENTIFY)

## 0607 TREASURY 0467 HYDRO ACTIVITY LIC NUMBER

0233

POWER LICENSE FEE (FWWRD)

\$

0231

HYDRO LICENSE FEE (FWWRD)

\$

HYDRO APPLICATION

\$

## TREASURY OTHER / RDX

FUND

TITLE

OBJ. CODE

VENDOR #

DESCRIPTION

\$

RECEIPT: 108185

DATED: 2-26-13 BY: C. Andrews



## Craig Kohanek

---

**From:** Sandra Todd  
**Sent:** Wednesday, February 27, 2013 11:39 AM  
**To:** Christopher Andrews  
**Cc:** Craig Kohanek; Dave Nelson; Salem Opeifa  
**Subject:** RE: Certificate Request

R12040 11 PCA 47126

Thank you.

Sandy

---

**From:** Christopher Andrews  
**Sent:** Wednesday, February 27, 2013 11:29 AM  
**To:** Sandra Todd  
**Cc:** Craig Kohanek; Dave Nelson; Salem Opeifa  
**Subject:** Certificate Request

*Hello,*

*Applicant: Umpqua Basin Water Association Inc.*

*Related to Application # S-87299*

*Receipt # 108185*

*Thanks,*

Chris Andrews



**Craig Kohanek**

---

**From:** Christopher Andrews  
**Sent:** Wednesday, February 27, 2013 11:29 AM  
**To:** Sandra Todd  
**Cc:** Craig Kohanek; Dave Nelson; Salem Opeifa  
**Subject:** Certificate Request

*Hello,*

*Applicant: Umpqua Basin Water Association Inc.*

*Related to Application # S-87299*

*Receipt # 108185*

*Thanks,*

Chris Andrews

# Jordan Engineering

Structural·Civil·Geotech

460 Jordan Lane  
Roseburg, OR 97471  
541-673-1931

Water Resources Department  
Mr. Gerry Clark  
725 Summer St. NE, Suite A  
Salem, OR 97301

Claim of Beneficial Use:

Application S-87299

Permit S-54592

February 22, 2013

Mr. Clark:

Inclosed is the Claim of Beneficial Use (COBU) with 4 attachments:

- (1)- Department of Fish and Wildlife letter addressing approved fish screens stating bypass device and fishway not required.
- (2)- Oregon Water Resources Department letter approving gravity flow calculation waiver.
- (3)- Water use recording and reporting form.
- (4)- UBWA commercial - industrial place of use spread-sheet and five 24" by 36" drawings of your system.

Also inclosed is a Reimbursement Authority form to expedite the claim to a certificate. There is one check #33545 in the sum of \$275 (Claim = 150 and Reimbursement estimate request = 125) made out to the Department.

Any official correspondence should be with the applicant with a copy to me.

Respectfully,

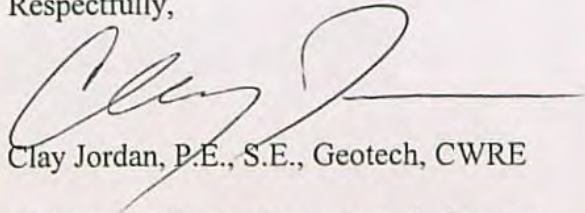

Clay Jordan, P.E., S.E., Geotech, CWRE

cc: Umpqua Basin Water Association, Inc.  
file: COBU Permit S-54592 OWRD cl.wpd

RECEIVED BY OWRD

FEB 26 2013

SALEM, OR



## Completion Checklist for Claims of Beneficial Use

Application # 5-87299  
Date Received 2/26/2013  
CWRE Name Clay Jordan  
File Marked yes  
Oversized Map # 755  
Reviewer C.U.

Transfer # \_\_\_\_\_

Claim Logged yes

"C" Date: 9/29/2013

### Map Review:

- ☒ Map on polyester film (OAR 690-014-0170(1) & 310-0050(1)(b))
- ☒ Application & permit #; or transfer # (OAR 690-014-0100(1))
- ☒ Disclaimer (OAR 690-014-0170(5))
- ☒ North arrow (OAR 690-310-0050(2)(c))
- ☒ CWRE stamp and signature (OAR 690-014 & 310-0050)
- ☒ Appropriate scale (1" = 1320', 1" = 400', or the original full-size scale of the county assessor map) (014 & 310)
- ☒ Township, range, section, and tax lot numbers (OAR 690-310-0050(4))
- ☐ Source illustrated if surface water (OAR 690-014-0170(3))
- ☐ Point(s) of diversion or appropriation (illustrated) (OAR 690-014(4) & 690-310-0050)
- ☐ Point(s) of diversion or appropriation (coordinates) (OAR 690-014(4) & 690-310-0050)
- ☐ Conveyance structures illustrated (pump, pipelines, ditches, etc.) (OAR 690-310-0050)
- ☐ Description of the location, in relation to the point of diversion or appropriation, of any fish screens, by-pass devices, and measuring devices required (OAR 690-014-0170(4))
- ☐ Place of use (1/4 1/4, or projected 1/4 1/4 lines within DLCs, or Gov Lots; if irrigation, # of acres in each subdivision; if for domestic or human consumption, location of dwelling or spigot) (OAR 690-310-0050, 690-014, 690-380-6010)

### Report Review:

- ☒ On form or format provided by the Department (OAR 690-014-0100(1))
- ☒ Application & permit #; or transfer # (OAR 690-014)
- ☒ Ownership information (OAR 690-014)
- ☒ Date of survey (OAR 690-014)
- ☒ Person interviewed (OAR 690-014)
- ☒ County (OAR 690-014)
- ☒ Description of conveyances system (from POD to POU) (OAR 690-014-0100)
- ☒ Source(s) of water (OAR 690-014-0100)
- ☒ Place of use location (OAR 690-014-0100)
- ☒ Type of use (OAR 690-014-0100) Commercial / Industrial
- ☒ Extent of use (OAR 690-014-0100) 4000 Road
- ☒ Rate and Duty (OAR 690-014-0100) 1.41 CFS
- ☒ Diversion rate for each use (OAR 690-014-0100)
- ☒ Diversion works description (pump make, serial model, capacity, and description) (OAR 690-014-0100)
- ☒ System capacity (OAR 690-014-0100)
  - ☒ Calculated capacity of system (required)
  - ☐ Measured amount of use (optional)
- ☐ Permit/Transfer Final Order Conditions (OAR 690-014-0100)
  - ☐ Time limits
  - ☐ Initial water level measurements
  - ☐ Annual static water level measurements
  - ☐ Measurement, recording, and reporting
    - ☒ Meter/measuring device
    - ☐ Water use reporting - check w/ Shurt
  - ☒ Fish screening and/or by-pass - OK w/ better
  - ☐ Pump test (ground water)
  - ☐ Other conditions
- ☒ CWRE stamp and signature (OAR 690-014-0100)
- ☒ Signature(s) of permittee of transfer holder (OAR 690-014-0100)

DEF = deficient

N/A = Not Applicable

S:\groups\wr\certs\Resource Center\Forms\_Checklists\_Mailing Instructions\COBU Checklist 11-20-2012.rtf



## Certificate Issuance Processing Checklist

☒ Map and COBU reviewed  
☒ Conflict check Any Conflicts? \_\_\_\_\_  
☒ Check for ownership

Check Area of Interest ☐ YES ☐ NO

Identified Party \_\_\_\_\_

### Staff Recommendations:

☒ Proof to the Satisfaction has been established to the full extent as described in the permit or transfer order.

\_\_\_\_\_ Proof to the Satisfaction has been not been established to the full extent as described in the permit or transfer order and the right should be limited as follows: \_\_\_\_\_

\_\_\_\_\_ Proof to the Satisfaction has not been established for the following reasons: \_\_\_\_\_

\_\_\_\_\_ **Proposed Actions:**  
Send letter requesting the following items/information: \_\_\_\_\_  
Send letter recommending extension to cure deficiencies: \_\_\_\_\_

Can certificate be processed further?

☒ Yes

If "Yes":

☒ Proposed *As a courtesy.*  
\_\_\_\_\_ Final Certificate # \_\_\_\_\_

Mailing list:

Proposed:

Final:



**CLAIM OF  
BENEFICIAL USE  
for Permits claiming more  
than 0.1 cfs and All Transfers**



Oregon Water Resources Department  
725 Summer Street NE, Suite A  
Salem, Oregon 97301-1266  
(503) 986-0900  
[www.wrd.state.or.us](http://www.wrd.state.or.us)

No fee is required for submitting this form for a transfer.

A fee of \$150 must accompany this form to be accepted for permits  
with a priority date of July 9, 1987, or later. (ORS 536.050(1))

A separate form shall be completed for each permit.

*In cases where a permit has been amended through the permit amendment process, a separate claim for the permit amendment is not required. Incorporate the permit amendment into the claim for the permit.*

This form is subject to revision. **Begin each new claim** by checking for a new version of this form at:  
[http://www.wrd.state.or.us/OWRD/WR/cwre\\_info.shtml#](http://www.wrd.state.or.us/OWRD/WR/cwre_info.shtml#).

The completion of this form is required by OAR 690-014-0100(1) and 690-014-0110(4).

Please type or print in dark ink. If this form is found to contain errors or omissions, it may be returned to you. **Every item must have a response.** If any requested information does not apply to the claim, insert "NA." **Do not delete or alter any section of this form unless directed by the form.** The Department may require the submittal of additional information from any water user or authorized agent.

If you have questions regarding the completion of this form, please call 503-986-0900 and ask for the Certificate Section.

The Department has a program that allows it to enter into a voluntary agreement with an applicant for expedited services. Under such an agreement, the applicant pays the cost to hire additional staff that would not otherwise be available. This program means a certificate may be issued in about a month. For more information on this program see  
[http://www.wrd.state.or.us/OWRD/mgmt\\_reimbursement\\_authority.shtml](http://www.wrd.state.or.us/OWRD/mgmt_reimbursement_authority.shtml).

RECEIVED BY OWRD

**SECTION 1  
GENERAL INFORMATION**

FEB 26 2013

SALEM, OR

**1. File Information**

APPLICATION # (G, R, S or T)	PERMIT # (IF APPLICABLE)	PERMIT AMENDMENT # (IF APPLICABLE)
S-87299	S-54592	

**2. Property Owner (current owner information)**

APPLICANT/BUSINESS NAME		PHONE NO.	ADDITIONAL CONTACT NO.
Umpqua Basin Water Association, Inc.		(541) 672-5559	
ADDRESS			
4972 Garden Valley Road			
CITY	STATE	ZIP	E-MAIL
Roseburg	OR	97470	

If the current property owner is not the permit or transfer holder of record, it is recommended that an assignment be filed with the Department. **The COBU must be signed by each permit or transfer holder of record.**



3. Permit or transfer holder of record (this may, or may not, be the current property owner)

PERMIT OR TRANSFER HOLDER OF RECORD		
Same		
ADDRESS		
CITY	STATE	ZIP

ADDITIONAL PERMIT OR TRANSFER HOLDER OF RECORD		
ADDRESS		
CITY	STATE	ZIP

4. Date of Site Inspection: 5/7/2012

5. Person(s) interviewed and description of their association with the project:

NAME	DATE	ASSOCIATION WITH THE PROJECT
Brad Johnson	5/7/2012	General Manager

6. County: Douglas

7. If any property described in the place of use of the permit or transfer final order is excluded from this report, identify the owner of record for that property (ORS 537.230(4)):

\*\*Mark "NA" if there are no owners of property not included in this claim

OWNER OF RECORD		
ADDRESS		
CITY	STATE	ZIP

ADDITIONAL OWNER OF RECORD		
ADDRESS		
CITY	STATE	ZIP

RECEIVED BY OWRD  
FEB 26 2013  
SALEM, OR



## SECTION 2

### SYSTEM DESCRIPTION

#### A. Points of Diversion/Appropriation

##### 1. Point of diversion/appropriation name or number:

POINT OF DIVERSION/APPROPRIATION (POD/POA) NAME OR NUMBER (CORRESPOND TO MAP)	WELL LOG ID # FOR ALL WORK PERFORMED ON THE WELL (IF APPLICABLE)	WELL TAG # (IF APPLICABLE)
<b>POD</b>		

Attach each well log available for the well (include the log for the original well and any subsequent alterations, reconstructions, or deepenings)

##### 2. Point of diversion/appropriation source and, if from surface water, the tributary:

POD/POA NAME OR NUMBER	SOURCE	TRIBUTARY
<b>POD</b>	<b>North Umpqua River</b>	<b>Umpqua River</b>

##### 3. Developed use(s), period of use, and rate for each use:

POD/POA NAME OR NUMBER	USES	IF IRRIGATION, LIST CROP TYPE	SEASON OR MONTHS WHEN WATER WAS USED	RATE OR VOLUME FOR USE (CFS, GPM, OR AF)
<b>POD</b>	<b>Commercial/Industrial</b>	<b>NA</b>	<b>Year Round</b>	<b>1.41 CFS</b>
<b>Total Quantity of Water Used</b>				<b>1.41 CFS</b>

##### 4. Provide a general narrative description of the distribution works. This description must trace the water system from each point of diversion or appropriation to the place of use:

Water is pumped from the river using 2 – 25 HP centrifugal pumps and 2 – 48 HP submersible pumps. Water is pumped through an 18 inch ductile iron pipe to a sedimentation pond. From the pond water goes through a membrane treatment plant then to a chemical plant. Water is pumped (3-75 HP and 1-125 HP pumps) after treatment to the distribution system consisting of 272 miles of main water lines ranging from 18 inch to 2 inch. The system contains 22 reservoirs totaling 4.685 million gallons. This includes two clear wells at the treatment plant. Water is delivered through a long established system used to deliver quasi-municipal water.

RECEIVED BY OWRD

FEB 26 2013

SALEM, OR



## SECTION 2

### SYSTEM DESCRIPTION (B through H)

Are there multiple PODs or POAs?

NO

If "YES" you will need to copy and complete Sections 2B through 2H for each POD/POA.

POD/POA Name or Number this section describes (only needed if there is more than one):

POD

#### B. Place of Use SEE ATTACHED PLACE OF USE LISTING Attachment - 4

1. Is the right for municipal use?

NO

If "YES" the table below may be deleted.

TWP	RNG	MER	SEC	QQ	GLOT	DLC	USE	IF IRRIGATION, # PRIMARY ACRES	IF IRRIGATION, # SUPPLEMENTAL ACRES
<b>Total Acres Irrigated</b>									

Reminder: The map associated with this claim must identify Donation Land Claims (DLC), Government Lots (GLOT), Quarter Quarters (QQ), and if for irrigation, the number of acres irrigated within each projected DLC, GLOT, and QQ.

#### C. Diversion and Delivery System Information

Provide the following information concerning the diversion and delivery system. Information provided must describe the equipment used to transport and apply the water from the point of diversion/appropriation to the place of use.

1. Is a pump used?

YES

If "NO" items 2 through item 6 may be deleted.

##### 2. Pump Information

MANUFACTURER	MODEL	SERIAL NUMBER	TYPE (CENTRIFUGAL, TURBINE OR SUBMERSIBLE)	INTAKE SIZE	DISCHARGE SIZE
Cornell	4NNT VM 25-4	18818	Centrifugal	8 in	8 in
Cornell	4NNT VM 25-4	102155	Centrifugal	8 in	8 in
Barnes	6SE 480044 HL	463276	Submersible	8 in	8 in
Barnes	6SE 480044 HL	463275	Submersible	8 in	8 in

##### 3. Motor Information

MANUFACTURER	HORSEPOWER
GE	25
GE	25
Unknown	48
Unknown	48

RECEIVED BY OWRD  
FEB 26 2013  
SALEM, OR



#### 4. Theoretical Pump Capacity

HORSEPOWER	OPERATING PSI	LIFT FROM SOURCE TO PUMP *If a well, the water level during pumping	LIFT FROM PUMP TO PLACE OF USE	TOTAL PUMP OUTPUT (IN CFS)
2 @ 25	30±	4	66	2.26
2 @ 48	30±	0	70	4.62

#### 5. Provide pump calculations:

$$Q = \frac{(HP)(\text{Pump Efficiency})}{(\text{Total Head})} = Q = \frac{(25)(6.61)}{(4+66+76.2)} \quad Q = \frac{165.25}{146.2} \quad Q = 1.13 \quad - \quad 2 \text{ Pumps}$$

$$Q = \frac{(HP)(\text{Pump Efficiency})}{(\text{Total Head})} = Q = \frac{(48)(7.04)}{(70+76.2)} \quad Q = \frac{337.92}{146.2} \quad Q = 2.31 \quad - \quad 2 \text{ Pumps}$$

#### 6. Measured Pump Capacity (using meter if meter was present and system was operating)

INITIAL METER READING	ENDING METER READING	DURATION OF TIME OBSERVED	TOTAL PUMP OUTPUT (IN CFS)

**Reminder: For pump calculations use the reference information at the end of this document.**

#### 7. Is the distribution system piped?

YES

*If "NO" items 8 through item 11 may be deleted.*

#### 8. Mainline Information

MAINLINE SIZE	LENGTH	TYPE OF PIPE	BURIED OR ABOVE GROUND
18 inch to 2 inch	272 miles	Iron and PVC	Buried

#### 9. Lateral or Handline Information

LATERAL OR HANDLINE SIZE	LENGTH	TYPE OF PIPE	BURIED OR ABOVE GROUND
NA			

#### 10. Sprinkler Information

SIZE	OPERATING PSI	SPRINKLER OUTPUT (GPM)	TOTAL NUMBER OF SPRINKLERS	MAXIMUM NUMBER USED	TOTAL SPRINKLER OUTPUT (CFS)
NA					

**Reminder: For sprinkler output determination use the reference information at the end of this document.**

RECEIVED BY OWRD

FEB 26 2013

SALEM, OR

WR



**11. Pivot Information**

MANUFACTURER	MAXIMUM WETTED RADIUS	OPERATING PSI	TOTAL PIVOT OUTPUT (GPM)	TOTAL PIVOT OUTPUT (CFS)
NA				

**12. Additional notes or comments related to the system:****D. Groundwater Source Information (Well and Sump)**

1. Is the appropriation from ground water (well or sump)?

**NO***If "NO", items 2 through 8 relating to this section may be deleted.***E. Storage**

1. Does the distribution system include in-system storage (i.e. storage tank, bulge in system / reservoir)

**YES***If "NO", item 2 and 3 relating to this section may be deleted.**If "YES" is it a:*

Storage Tank

**YES**

Bulge in System / Reservoir

**YES***Complete appropriate table(s), unused table may be deleted.***2. Storage Tank:**

MATERIAL (CONCRETE, FIBERGLASS, METAL, ETC.)	CAPACITY (IN GALLONS)	ABOVE GROUND OR BURIED
Various (22 reservoirs)	4.685 million gallons	Above

**3. Bulge in System / Reservoir:**

RESERVOIR NAME OR NUMBER (CORRESPOND TO MAP)	APPROXIMATE DAM HEIGHT	APPROXIMATE CAPACITY (IN ACRE FEET)
See #2		

**F. Gravity Flow Pipe**

(THE DEPARTMENT TYPICALLY USES THE HAZEN-WILLIAM'S FORMULA FOR A GRAVITY FLOW PIPE SYSTEM)

1. Does the system involve a gravity flow pipe?

**YES***If "NO", items 2 through 4 relating to this section may be deleted.***2. Complete the table:**

PIPE SIZE	PIPE TYPE	"C" FACTOR	AMOUNT OF FALL	LENGTH OF PIPE	SLOPE	COMPUTED RATE OF WATER FLOW (IN CFS)
**						

RECEIVED BY OWRD  
FEB 26 2013  
SALEM, OR



3. Provide calculations:

**\*\*Water is delivered through a long established quasi-municipal water system. See system description Section 2 item 4. Waiver on calculations**

4. If an actual measurement was taken, provide the following:

DATE OF MEASUREMENT	WHO MADE THE MEASUREMENT	MEASUREMENT METHOD	MEASURED QUANTITY OF WATER (IN CFS)
NA			

Attach measurement notes.

**G. Gravity Flow Canal or Ditch**

(THE DEPARTMENT TYPICALLY USES MANNING'S FORMULA FOR CANALS AND DITCHES)

1. Is a gravity flow canal or ditch used to convey the water as part of the distribution system?

**NO**

*If "NO", items 2 through 4 relating to this section may be deleted.*

**H. Reservoir**

1. Does the claim involve a reservoir modified through a transfer?

**NO**

**Reminder: Complete this section if the reservoir right has been modified through the transfer process. If the claim is for a permitted reservoir use the Claim of Beneficial Use form for reservoirs.**

*If "NO", items 2 through 9 relating to this section may be deleted.*

RECEIVED BY OWRD

FEB 26 2013

SALEM, OR

**SECTION 3  
CONDITIONS**

All conditions contained in the permit, permit amendment, transfer final order, or any extension final order shall be addressed. Reports that do not address all performance related conditions will be returned.

1. Time Limits:

Permits, transfer final orders, and any extension final orders contain any or all of the following dates: the date when the actual construction work was to begin, the date when the construction was to be completed, and the date when the complete application of water to the proposed use was to be completed. These dates may be referred to as ABC dates. Describe how the water user has complied with each of the development timelines established in the permit, extension or transfer final order:

	DATE FROM PERMIT OR TRANSFER	DATE ACCOMPLISHED*	DESCRIPTION OF ACTIONS TAKEN BY WATER USER TO COMPLY WITH THE TIME LIMITS
ISSUANCE DATE	8/18/2008		
BEGIN CONSTRUCTION (A)	NA		
COMPLETE CONSTRUCTION (B)	8/18/2014	8/18/2008	System complete when permit issued
COMPLETE APPLICATION OF WATER (C)	8/18/2014	5/7/2012	Application of water verified using spreadsheet of current commercial – industrial customers



\* MUST BE WITHIN PERIOD BETWEEN PERMIT, TRANSFER FINAL ORDER, OR ANY EXTENSION FINAL ORDER ISSUANCE AND THE DATE TO COMPLETELY APPLY WATER

2. Is there an extension final order(s)?

NO

If "NO", you may delete item 3 in this section.

4. Initial Water Level Measurements:

a. Was the water user required to submit an initial static water level measurement?

NO

If "NO", items 4b through 4d relating to this section may be deleted.

5. Annual Static Water Level Measurements:

a. Was the water user required to submit annual static water level measurements?

NO

If "NO", items 5b through 5e relating to this section may be deleted.

6. Pump Test (Required for most ground water permits prior to issuance of a certificate)

a. Did the permit require the submittal of a pump test?

NO

If "NO", items 6b through 6e relating to this section may be deleted.

7. Measurement Conditions:

a. Does the permit, permit amendment, transfer final order, or any extension final order require the installation of a meter or approved measuring device?

YES

If "NO", items 7b through 7f relating to this section may be deleted.

**Reminder: If a meter or approved measuring device was required, the COBU map must indicate the location of the device in relation to the point of diversion or appropriation.**

b. Has a meter been installed?

YES

c. Meter Information

POD/POA NAME OR #	MANUFACTURER	SERIAL #	CONDITION (WORKING OR NOT)	CURRENT METER READING	DATE INSTALLED
POD	Ultra Mag	UM2006 0282	Working	2461809K	2006
	UM06-18				

If a meter has been installed, items 7d through 7f relating to this section may be deleted.

8. Recording and reporting conditions

a. Is the water user required to report the water use to the Department?

If "NO", item 8b relating to this section may be deleted.

b. Have the reports been submitted?

METHOD OF SUBMITTING REPORT (PAPER OR ELECTRONIC)	WATER USER REPORTING ID
Report attached (attachment-3)	30442

If the reports have not been submitted, attach a copy of the reports if available.

RECEIVED BY OWRD

FEB 26 2015

SALEM, OR

NO



## 9. Fish Screening

- a. Are any points of diversion required to be screened to prevent fish from entering the point of diversion? YES

*If "NO", items 9b through 9e relating to this section may be deleted.*

**Reminder: If fish screening devices were required, the COBU map must indicate their location in relation to the point of diversion.**

- b. Has the fish screening been installed? YES
- c. When was the fish screening installed?

DATE	BY WHOM
8/11/2006	Salyden Construction, Stayton, OR

**Reminder: If the permit or transfer final order was issued on or after February 1, 2011, the fish screen is required to be approved by the Oregon Department of Fish and Wildlife regardless of the rate of diversion.**

- d. If the diversion **involves a pump** and the **total** diversion rate of all rights at the point of diversion is less than 225 gpm (0.5 cfs) and the permit was issued prior to February 1, 2011:

- Has the self-certification form previously been submitted to the Department? NA
- If not, go to <http://www.wrd.state.or.us/OWRD/PUBS/forms.shtml>, complete and attach a copy of the self-certification form to this claim, and send a copy of it to the Oregon Department of Fish and Wildlife (ODFW).

**Reminder: Failure to submit evidence of a timely installed fish screen may result in an unfavorable determination. The ODFW self certification form needs to have been previously submitted or be attached to this form.**

- e. If the diversion does **not involve a pump** or the **total** diversion rate of all rights at the point of diversion is 225 gpm (0.5 cfs) or greater:
- Has the ODFW approval been previously submitted? NO
  - If not, contact and work with ODFW to ensure compliance. To demonstrate compliance, provide signed documentation from ODFW. A form is available at <http://www.wrd.state.or.us/OWRD/PUBS/forms.shtml>

**Reminder: Failure to submit evidence of a timely installed fish screen may result in an unfavorable determination. In order to receive a favorable approval, the ODFW/WRD "Fish Screen Inspection" form needs to have been previously submitted or be attached to this form.**

## 10. By-pass Devices

- a. Are any points of diversion required to have a by-pass device to prevent fish from entering the point of diversion? YES

*If "NO", items 10b and 10c relating to this section may be deleted.*

**Reminder: If by-pass devices were required, the COBU map must indicate their location in relation to the point of diversion.**

- b. Have by-pass devices been installed? NO
- c. Describe the diversion works as related to whether a by-pass device is installed or unnecessary:  
(Provide a letter from ODFW indicating the device is approved or is unnecessary. If there is no letter from ODFW, explain whether or not a by-pass device is necessary.)

RECEIVED BY OWRD  
FEB 26 2013  
SALEM, OR



DESCRIPTION (E.G. "ODFW HAS APPROVED THE BY-PASS DEVICE" OR "NO BY-PASS DEVICE IS NECESSARY BECAUSE THERE IS A DIRECT DIVERSION FROM THE STREAM VIA A PUMP ON RIVER LEFT STREAM BANK WITH FOOT VALVE DESCENDING DIRECTLY INTO NATURAL POOL.") IN ADDITION, YOU MAY ATTACH PHOTOS TO THIS CLAIM.	IF INSTALLED (DATE)	IF INSTALLED, BY WHOM
See letter from ODF&W		

11. Other conditions required by permit, permit amendment final order, extension final order, or transfer final order:

- |   |     |
|---|-----|
| a. Were there special well construction standards?                                | NO  |
| b. Was submittal of a ground water monitoring plan required?                      | NO  |
| c. Was the water user required to restore the riparian area if it was disturbed?  | YES |
| d. Was a fishway required?  | YES |
| e. Was submittal of a letter from an engineer required prior to storage of water? | NO  |
| f. Was submittal of a water management and conservation plan required?            | NO  |
| g. Other conditions?  | NO  |

If "YES" to any of the above, identify the condition and describe the water user's actions to comply with the condition(s):

- c. Diversion was existing – no disturbance to riparian area  
d. No dam or obstruction in stream so no fish-way required

## SECTION 4 VARIATIONS

Include a description of variations from the permit, permit amendment final order, extension final order, or transfer final order. (i.e. "The permit allowed three points of diversion. The water user only developed one of the points." or "The permit allowed 40.0 acres of irrigation. The water user only developed 10.0 acres.")

Place of use modified slightly due to change in customer base

RECEIVED BY OWRD  
FEB 26 2013  
SALEM, OR



## SECTION 5 ATTACHMENTS

Provide a list of any additional documents you are attaching to this report:

ATTACHMENT NAME	DESCRIPTION
Attachment 1	Letter from ODF&W – fish screens, by-pass
Attachment 2	E-mail from Department waiving calculations for gravity flow portion of delivery system
Attachment 3	Water use reporting
Attachment 4	Listing of place of use by township, range, section ¼ ¼

## SECTION 6 CLAIM SUMMARY

POD / POA NAME OR #	MAXIMUM RATE AUTHORIZED	CALCULATED THEORETICAL RATE BASED ON SYSTEM	AMOUNT OF WATER MEASURED	USE	# OF ACRES ALLOWED	# OF ACRES DEVELOPED
POD	1.41	6.88		Commercial Industrial		

## SECTION 7 CLAIM OF BENEFICIAL USE MAP

The Claim of Beneficial Use Map must be submitted with this claim. Claims submitted without the Claim of Beneficial Use map will be returned. The map shall be submitted on poly film at a scale of 1" = 1320 feet, 1" = 400 feet, or the original full-size scale of the county assessor map for the location.

Provide a general description of the survey method used to prepare the map. Examples of possible methods include, but are not limited to, a traverse survey, GPS, or the use of aerial photos. If the basis of the survey is an aerial photo, provide the source, date, series and the aerial photo identification number.

RECEIVED BY OWRD

FEB 26 2013

SALEM, OR



2005 FSA aerial photo, 7/30/2011 Google aerial photo,  
Base mapping by i.e. Engineering  
Database of customers from Umpqua Basin Water Association, Inc.  
Douglas County Tax Lot database  
Plant Improvement Report (Black & Veatch Corp) March 2007

### Map Checklist

Please be sure that the map you submit includes ALL the items listed below.  
(Reminder: Incomplete maps and/or claims may be returned.)



- ☒ Map on polyester film
- ☒ Appropriate scale (1" = 400 feet, 1" = 1320 feet, or the original full-size scale of the county assessor map)
- ☒ Township, Range, Section, Donation Land Claims, and Government Lots
- ☐ NA If irrigation, number of acres irrigated within each projected Donation Land Claims, Government Lots, Quarter-Quarters
- ☒ Locations of fish screens and/or fish by-pass devices in relationship to point of diversion
- ☒ Locations of meters and/or measuring devices in relationship to point of diversion or appropriation
- ☒ Conveyance structures illustrated (pumps, reservoirs, pipelines, ditches, etc.)
- ☒ Point(s) of diversion or appropriation (illustrated and coordinates)
- ☒ Tax lot boundaries and numbers
- ☒ Source illustrated if surface water
- ☒ Disclaimer ("This map is not intended to provide legal dimensions or locations of property ownership lines")
- ☒ Application and permit number or transfer number
- ☒ North arrow
- ☒ Legend
- ☒ CWRE stamp and signature

RECEIVED BY OWRD  
FEB 26 2013  
SALEM, OR



## SECTION 8 SIGNATURES

### CWRE Statement, Seal and Signature

The facts contained in this Claim of Beneficial Use are true and correct to the best of my knowledge.



RECEIVED BY OWRD  
FEB 26 2013  
SALEM, OR

CWRE NAME <b>KENNA CLAY JORDAN</b>	PHONE No. <b>(541) 673-1931</b>	ADDITIONAL CONTACT No.	
ADDRESS <b>460 JORDAN LANE</b>			
CITY <b>ROSEBURG</b>	STATE <b>OR</b>	ZIP <b>97471</b>	CITY <b>ROSEBURG</b>

### Permit or Transfer Holder's of Record Signature or Acknowledgement

*This Claim of Beneficial Use must be signed by each permit or transfer holder of record.*

The facts contained in this Claim of Beneficial Use are true and correct to the best of my knowledge. I request that the Department issue a water right certificate.

SIGNATURE	PRINT OR TYPE NAME	DATE
	<b>BRAD JOHNSON, GENERAL MGR</b>	<b>2-7-13</b>





# Oregon

John A. Kitzhaber, MD, Governor

Department of Fish and Wildlife  
Rogue Watershed District Office  
1495 East Gregory Road  
Central Point OR 97502  
(541) 826-8774  
(541) 826-8776  
dfw.state.or.us



January 29, 2013

Umpqua Basin Water Association  
4972 Garden Valley Road  
Roseburg, OR 97471

Dear Sirs,

Regarding OWRD water right permit S-54592 (application S-87299), ODFW inspected the intake site on December 19, 2006 and found that the condition for fish screening at the point-of-diversion had been met, and also determined that a bypass device and fishway were not required.

Sincerely,

Rich Kilbane  
SW Field Coordinator  
Fish Screening and Passage Program

(541) 826-8774 ext. 243

RECEIVED BY OWRD

FEB 26 2013

SALEM, OR

Cc: Clay Jordan, CWRE





From : Gerry Clark <gerald.e.clark@state.or.us>  
To : KCJ <kcjengineer@zoho.com>, "\"Norm Daft" <normthewaterguy@charter.net>  
Subject : RE: Permit S-54592 - Cal waiver of gravity  
Date : Tue, 29 Jan 2013 22:44:07 -0800  
Clay,

Your request for a waiver is approved as requested.  
Please attach a copy of this waiver approval to the Claim.  
Please let me know if you have any additional questions.

Gerry  
Gerry Clark

Water Right Services Division  
Water Resources Department  
725 Summer Street NE, Suite A  
Salem, Oregon 97301

Phone: 503-986-0811  
Fax: 503-986-0901  
WRD Home Page: [www.wrd.state.or.us](http://www.wrd.state.or.us)

From: KCJ [mailto:kcjengineer@zoho.com]  
Sent: Tuesday, January 29, 2013 9:13 AM  
To: Gerry Clark; "\"Norm Daft  
Subject: Permit S-54592 - Cal waiver of gravity

RECEIVED BY OWRD  
FEB 26 2013  
SALEM, OR

Gerry,  
Norm and I are preparing the Claim of Beneficial Use Report for permit S-54592 (application S-87299) for commercial/industrial use.

The water is delivered through a long existing quasi-municipal system that consists of 272 miles of main water lines ranging from 18 inch to 2 inch. The system contains 22 reservoirs (4.685 million gallons).

Water is delivered to users by various sized gravity pipe from the reservoirs. This system of pipes and reservoirs is quite extensive and complex and it would be a monumental task to try to compute the gravity flow to each individual user.

Therefore, we are asking for a waiver from providing calculations for the gravity flow portion of their delivery system (section 2 item F COBU Report).

Thank you for your consideration to our request.

Clay Jordan



2010

**Oregon Water Resources Department**  
**October through September**  
**Water Use Recording and Reporting Form**

2011

Consult the water right (permit, certificate, order) to determine applicable reporting conditions; the measurement, recording, and reporting conditions identified in a permitted or certified water right typically follow the place of use description. Use the columns below to document measurements for each authorized point of diversion/appropriation or reservoir. We ask that zeros be reported for any given month when water is not being used. Keep a copy of all measurement reports for your records. We encourage you to submit your water use data via our online utility when available, and to use the Monthly Water Use Forms for record keeping purposes. To lookup water rights, access the water use reporting webpage/online utility, or to obtain additional forms visit our web site: <http://www.wrd.state.or.us>

Water Right Holder's Name

bjohnson@ubwa.org

Umpqua Basin Water Association

30442

Water Right Holder's Business Name or Entity Name

USER ID#

4971 Garden Valley Road, Roseburg, Oregon

541-672-5559

Water Right Holder's Email

Water Right Holder's Complete Mailing Address

Phone Number

Facility Report ID	→ →	N. Umpqua River 63973 Application: - S-87299 Permit: - S-54592 Other: Multiple Rights	Application: - Permit: - Other:	Application: - Permit: - Other:	Application: - Permit: - Other:
Describe the units of measurement as AF (acre-feet), G (gallons), KG (thousand gallons), MG (million gallons), CF (cubic feet), or MCF (million cubic feet)					
October - 20 10		28,147 MG			
November - 20 10		24,952			
December - 20 10		25,117			
January - 20 11		25,766			
February - 20 11		22,527			
March - 20 11		26,718			
April - 20 11		26,894			
May - 20 11		25,056			
June - 20 11		34,802			
July - 20 11		47,556			
August - 20 11		51,117			
September - 20 11		45,322			
TOTAL *					
Unit of Measurement		<input type="checkbox"/> G <input type="checkbox"/> KG <input checked="" type="checkbox"/> MG <input type="checkbox"/> AF <input type="checkbox"/> CF <input type="checkbox"/> MCF	<input type="checkbox"/> G <input type="checkbox"/> KG <input type="checkbox"/> MG <input type="checkbox"/> AF <input type="checkbox"/> CF <input type="checkbox"/> MCF	<input type="checkbox"/> G <input type="checkbox"/> KG <input type="checkbox"/> MG <input type="checkbox"/> AF <input type="checkbox"/> CF <input type="checkbox"/> MCF	<input type="checkbox"/> G <input type="checkbox"/> KG <input type="checkbox"/> MG <input type="checkbox"/> AF <input type="checkbox"/> CF <input type="checkbox"/> MCF

Describe the method of measurement used: Totalizing Flow Meter in 18" pipeline

If used for irrigation, total number of acres irrigated: \_\_\_\_\_

I certify this information is true and accurate to the best of my knowledge.

Date \_\_\_\_\_  
 Signature \_\_\_\_\_

Brad Johnson, General Manager  
 Name and Title (print)

Umpqua Basin Water Assoc.  
 Company

(541)672-5559  
 Phone Number

Please complete and mail to: Oregon Water Resources Department; Water Use Reporting Program; 725 Summer Street NE, Suite A: Salem, OR 97301.

RECEIVED BY OWRD

FEB 26 2013



## UBWA – COMMERCIAL – INDUSTRIAL PLACE OF USE (W.M.)

Township	Range	Section	¼ ¼	Tax Lot	User Number
26S	5W	6	SW/NE	700, 800	47
			SW/NE	800	47
			SE/NW	800	47
			NE/SW	800, 100	47, 46
			SE/SW	100	46
			NW/SE	100	46
		7	NE/SW	2200	66, 67
			NW/SW	2200	66, 67
			SW/SW	1100	34, 35, 36
		18	NW/NW	1700	97, 98
				1702	9
				1500	103
				800	105
				100	99
			SW/NW	100	99
				1500	103
				700	104
				604	69
				601	41
				603	87
				400	3
				301	4, 5, 6
				602	123
				500	124
			SE/NW	301	4, 5, 6
			NE/SW	301	4, 5, 6
				100	23
			NW/SW	301	4, 5, 6
				601	41
				700	104
				(300 Sec 13, T26S R6W)	12, 13
				200	8
				300	24
				100	23
			SW/SW	(100 Sec 13, T26S R6W)	2
			SW/SW	100	23
				(200 Sec 13, T26S R6W)	56
				(400 Sec 13, T26S R6W)	68
				(600 Sec 13, T26S R6W)	48
				(401 Sec. 19, T26S R5W)	108, 109, 110
			SE/SW	100	23



CLAIM OF BENEFICIAL USE  
APPLICATION S-87299      PERMIT S-54592

2

Township	Range	Section	¼ ¼	Tax Lot	User Number
26S	5W	19	NW/NW	401	108, 109, 110
			SE/NW	600	93, 94
			NE/SW	600	93, 94
			SE/SW	600	93, 94
			NW/SE	600	93, 94
			SW/SE	600	93, 94
			SE/SE	600	93, 94
26S	6W	12	NW/NE	103	44, 45
			SW/NE	103	44, 45
			NE/NW	103	44, 45
			SE/NW	103	44, 45
			NE/SW	103	44, 45
			SE/SW	103	44, 45
		13	NE/NE	1000	14
			NW/NE	1000	14
			SW/NE	1000	14
			SE/NE	1000	14
			NE/NW	103	44, 45
			NE/SW	1000	14
			NW/SW	1000	14
			NE/SE	1000	14
				300	12, 13
				401	51
				(300 Sec-18 T26S R5W)	24
			NW/SE	1000	14
			SE/SE	(300 Sec-18 T26S R5W)	24
				200	56
				400	68
				600	48
				(401 Sec 19, T26S, R5W)	108, 109, 110
		20	NE/NE	600	111
		20	SE/NE	600	111
		21	NE/NE	100	40
			NW/NE	100	40
			SW/NE	100	40
			SE/NE	100	40
			NE/SE	100	40
			NW/SE	100	40
			SW/SE	100	40
			SE/SE	100	40
		22	SW/NW	(100 Sec 21, T26S R6W)	40
			NW/SW	(100 Sec 21, T26S R6W)	40
			SW/SW	(100 Sec 21, T26S R6W)	40
		23	SW/NE	2500	7

RECEIVED BY OWRD

FEB 26 2013

SALEM, OR



CLAIM OF BENEFICIAL USE  
APPLICATION S-87299      PERMIT S-54592

3

Township	Range	Section	¼ ¼	Tax Lot	User Number
26S	6W	23	SE/NE	2500	7
			NE/SW	2900	74
			NW/SW	2900	74
			SW/SW	2900	74
			SE/SW	2900	74
			NE/SE	302	78
			SE/SE	302	78
		24	NE/NE	(401 Sec 19 T26S R5W)	108, 109, 110
				104	42
				103	43
				105	89
				107	1
				500	28
			NW/NE	500	28
			SW/NE	500	28
			SE/NE	105	89
			SE/NW	500	28
			NE/SW	700	29
				500	28
			NW/SW	400	91
				(302 Sec 23, T26S R6W)	78
				700	29
			SW/SW	700	29
				302	78
				(800 Sec 25, T26S R6W)	88
			SE/SW	700	29
			NE/SE	100	50
			NW/SE	300	27, 31
				500	28
			SW/SE	202	32
				100	50
			SE/SE	100	50
		25	NE/NW	700	82
			NW/NW	800	88
				700	82
			SW/NW	700	82
			SE/NW	700	82
		26	NE/NE	700	82
		28	SW/NE	1600	26
				2900	54
			SE/NE	1600	26
				2900	54
			NE/SE	7300	52
			NW/SE	7300	52

RECEIVED BY OWRD

FEB 26 2013

SALEM, OR



CLAIM OF BENEFICIAL USE  
APPLICATION S-87299      PERMIT S-54592

4

Township	Range	Section	¼ ¼	Tax Lot	User Number
26S	6W	28	NW/SE	2900	54
				5500	53
			SW/SE	5500	53
		31	SE/SW	(301 Sec. 6 T27 R6W)	119
			NE/SE	(3100 Sec. 32 T26 R6W)	115
			SW/SE	(301 Sec. 6 T27 R6W)	119
			SE/SE	(3100 Sec. 32 T26 R6W)	115
		32	NE/NE	900	116
				1000	121
			NW/NE	900	116
				500	122
			SW/NE	900	116
				500	122
				3200	106
			SE/NE	(1400, Sec. 33 T26 R6W)	120
				900	116
				1000	121
			NE/NW	100	75
				200	30
				500	122
			NW/NW	200	30
			SW/NW	900	118
			SE/NW	900	118
				500	122
		32	NE/SW	3400	106
				900	118
			NW/SW	3100	115
			SW/SW	3100	115
			NE/SE	(1400, Sec. 33 T26 R6W)	120
			NW/SE	1101	10
			NW/SE	3200	106
		33	NE/NE	3000	79, 80, 81
				2900	UBWA PLANT
			NW/NE	2900	POINT OF DIV
			SE/NE	3000	79, 80, 81
				2900	UBWA PLANT
				3100	77
			NW/NW	2000	37, 38
				(1000, Sec. 32 T26 R6W)	121
			SW/NW	(1000, Sec. 32 T26 R6W)	121
				1400	120
			NE/SW	4100	113, 114
			NW/SW	1400	120

RECEIVED BY OWRD

FEB 26 2013

SALEM, OR



CLAIM OF BENEFICIAL USE  
APPLICATION S-87299      PERMIT S-54592

5

Township	Range	Section	¼ ¼	Tax Lot	User Number
26S	6W	33	SW/SW	4100	113, 114
			SE/SW	4100	113, 114
			NE/SE	200	76
				4100	113, 114
			NW/SE	4100	113, 114
			SW/SE	4100	113, 114
			SE/SE	4100	113, 114
		34	NE/NW	100	79, 80, 81
				700	79, 80, 81
			NW/NW	100	79, 80, 81
				700	79, 80, 81
			SW/NW	700	79, 80, 81
			SE/NW	700	79, 80, 81
				100	79, 80, 81
			NE/SW	100	79, 80, 81
			NW/SW	700	79, 80, 81
				(200 Sec 33, T26S R6W)	76
				4100	18
26S	7W	35	NE/NW	400	22
27S	6W	3	NE/NW	600	73
				700	15, 112
			NW/NW	600	73
				700	15, 112
			SW/NW	700	15, 112
			SE/NW	700	15, 112
				3200	20
				1400	20
			NE/SW	1400	20
			NE/SW	700	15, 112
			NW/SW	700	15, 112
			SE/SW	200	39
			SW/SE	200	39
		4	NE/NW	1000A2	96
			SE/NW	1000A2	96
			SE/SW	2200	85
		5	NE/SW	2000	17
			SW/SW	(900 Sec 8, T27S R6W)	33
			SE/SW	2000	17
		5	NW/SE	2000	17
			SW/SE	2000	17
		6	NW/NE	301	119
			SE/NE	300	100
			NE/NW	301	119
			NE/SW	600	90

RECEIVED BY OWRD

FEB 26 2013

SALEM, OR



CLAIM OF BENEFICIAL USE  
APPLICATION S-87299      PERMIT S-54592

6

Township	Range	Section	¼ ¼	Tax Lot	User Number
27S	6W	6		800	72
			NW/SW	1300	71
				2400	70
			SW/SW	2400	70
				1700	25
			NE/SE	300	100
			SE/SE	300	100
		8	NE/NW	(2000 Sec 5, T27S R6W)	17
			NW/NW	900	33
		9	NW/NE	1200	57, 58
			NE/NW	1200	57,58
			NW/NW	1700	84
			NE/SE	100	95
			NW/SE	100	95
		10	NW/NE	400	63, 64, 65
			NE/NW	400	63, 64, 65
				700	55
			NW/NW	700	55
			SW/NW	700	55
			SE/NW	700	55
		11	NW/NW	2100	83
		30	SW/SW	500	92
				(100 Sec 36, T27S R7W)	21
			SE/SW	500	92
		31	NW/NW	(100 Sec 36, T27S R7W)	21
			SW/NW	(100 Sec 36, T27S R7W)	21
27S	7W	1	NE/SE	500	86
		2	SE/NE	1900	16
			NE/SE	1900	16
		11	SW/NE	1000	19
			SE/NW	1000	19
			NE/SW	1000	19
			NW/SE	1000	19
		12	NW/SE	201	101
			SW/SE	201	101
		13	NE/NE	101	11
			SE/NE	101	11
				107	102
			NE/SE	101	11
		25	SW/SW	500	107
			SE/SE	(100 Sec 36, T27S R7W)	21
		35	SE/NE	900	61
				1400	59
			NE/SE	200	62

RECEIVED BY OWRD

FEB 26 2013

SALEM, OR



CLAIM OF BENEFICIAL USE  
APPLICATION S-87299 PERMIT S-54592

7

Township	Range	Section	¼ ¼	Tax Lot	User Number
27S	7W	36	NE/NE	100	21
			SE/NE	100	21
			SW/NW	2000	49
			NW/SW	2000	49
28S	7W	4	SW/SE	1900	117

RECEIVED BY OWRD

FEB 26 2013

SALEM, OR



STATE OF OREGON

COUNTY OF DOUGLAS

PERMIT TO APPROPRIATE THE PUBLIC WATERS

THIS PERMIT IS HEREBY ISSUED TO

UMPQUA BASIN WATER ASSOCIATION INC.  
4972 GARDEN VALLEY RD  
ROSEBURG, OR 97470

The specific limits and conditions of the use are listed below.

APPLICATION FILE NUMBER: S-87299

SOURCE OF WATER: NORTH UMPQUA RIVER, TRIBUTARY TO UMPQUA RIVER

PURPOSE OR USE: COMMERCIAL AND INDUSTRIAL

MAXIMUM RATE: 1.41 CUBIC FEET PER SECOND

PERIOD OF USE: YEAR-ROUND

DATE OF PRIORITY: SEPTEMBER 29, 2008

POINT OF DIVERSION LOCATION: NWE, SECTION 33, T26S, R6W, W.M.; 610  
FEET SOUTH AND 1400 FEET WEST FROM NE CORNER, SECTION 33

THE PLACE OF USE IS LOCATED AS FOLLOWS:

NW ¼ NE ¼  
SW ¼ NE ¼  
SE ¼ NW ¼  
NE ¼ SW ¼  
SE ¼ SW ¼  
NW ¼ SE ¼  
SECTION 6

NE ¼ SW ¼  
NW ¼ SW ¼  
SW ¼ SW ¼  
SECTION 7

NW ¼ NW ¼  
SW ¼ NW ¼  
SE ¼ NW ¼  
NE ¼ SW ¼  
NW ¼ SW ¼  
SW ¼ SW ¼  
SE ¼ SW ¼  
SECTION 18

NE ¼ NW ¼  
NW ¼ NW ¼  
SE ¼ NW ¼  
NE ¼ SW ¼  
SE ¼ SW ¼  
NW ¼ SE ¼  
SW ¼ SE ¼  
SE ¼ SE ¼  
SECTION 19

TOWNSHIP 26 SOUTH, RANGE 5 WEST, W.M.

NW ¼ NE ¼  
SW ¼ NE ¼  
NE ¼ NW ¼  
SE ¼ NW ¼  
NE ¼ SW ¼  
SE ¼ SW ¼  
SECTION 12

NE ¼ NE ¼  
NW ¼ NE ¼  
SW ¼ NE ¼



SE ¼ NE ¼  
NE ¼ NW ¼  
NE ¼ SW ¼  
NW ¼ SW ¼  
NE ¼ SE ¼  
NW ¼ SE ¼  
SE ¼ SE ¼  
SECTION 13

NE ¼ NE ¼  
NW ¼ NE ¼  
SW ¼ NE ¼  
SE ¼ NE ¼  
NE ¼ SE ¼  
NW ¼ SE ¼  
SW ¼ SE ¼  
SE ¼ SE ¼  
SECTION 21

SW ¼ NW ¼  
NW ¼ SW ¼  
SW ¼ SW ¼  
SECTION 22

NE ¼ SW ¼  
NW ¼ SW ¼  
SW ¼ SW ¼  
SE ¼ SW ¼  
NE ¼ SE ¼  
SE ¼ SE ¼  
SECTION 23

NE ¼ NE ¼  
SE ¼ NE ¼  
NE ¼ SW ¼  
NW ¼ SW ¼  
SW ¼ SW ¼  
SE ¼ SW ¼  
NE ¼ SE ¼  
NW ¼ SE ¼  
SW ¼ SE ¼  
SE ¼ SE ¼  
SECTION 24

NE ¼ NW ¼  
NW ¼ NW ¼  
SW ¼ NW ¼  
SE ¼ NW ¼  
SECTION 25

NE ¼ NE ¼  
SECTION 26

SW ¼ NE ¼  
SE ¼ NE ¼  
NE ¼ SE ¼  
NW ¼ SE ¼  
SW ¼ SE ¼  
SECTION 28

SW ¼ NE ¼  
NE ¼ NW ¼  
NW ¼ NW ¼  
NW ¼ SE ¼  
SECTION 32

NE ¼ NE ¼  
NW ¼ NE ¼  
SE ¼ NE ¼  
NW ¼ SW ¼  
NE ¼ SE ¼  
SECTION 33

NE ¼ NW ¼  
NW ¼ NW ¼  
SW ¼ NW ¼  
SE ¼ NW ¼  
NE ¼ SW ¼  
NW ¼ SW ¼  
SECTION 34

TOWNSHIP 26 SOUTH, RANGE 6 WEST, W.M.

NE ¼ NW ¼  
SECTION 35

TOWNSHIP 26 SOUTH, RANGE 7 WEST, W.M.

NE ¼ NW ¼  
NW ¼ NW ¼  
SW ¼ NW ¼  
SE ¼ NW ¼  
NE ¼ SW ¼  
NW ¼ SW ¼  
SE ¼ SW ¼  
SW ¼ SE ¼  
SECTION 3

NE ¼ NW ¼  
SE ¼ NW ¼  
SE ¼ SW ¼  
SECTION 4

NE ¼ SW ¼  
SW ¼ SW ¼  
SE ¼ SW ¼  
NW ¼ SE ¼  
SW ¼ SE ¼  
SECTION 5



SE ¼ NE ¼  
NE ¼ SW ¼  
NW ¼ SW ¼  
SW ¼ SW ¼  
NE ¼ SE ¼  
SE ¼ SE ¼  
SECTION 6

NE ¼ NW ¼  
NW ¼ NW ¼  
SECTION 8

NW ¼ NE ¼  
NE ¼ NW ¼  
NW ¼ NW ¼  
NE ¼ SE ¼  
NW ¼ SE ¼  
SECTION 9

NW ¼ NE ¼  
NE ¼ NW ¼  
NW ¼ NW ¼  
SW ¼ NW ¼  
SE ¼ NW ¼  
SECTION 10

NW ¼ NW ¼  
SECTION 11

SW ¼ SW ¼  
SE ¼ SW ¼  
SECTION 30

NW ¼ NW ¼  
SW ¼ NW ¼  
SECTION 31

TOWNSHIP 27 SOUTH, RANGE 6 WEST, W.M.

NE ¼ SE ¼  
SECTION 1

SE ¼ NE ¼  
NE ¼ SE ¼  
SECTION 2

SW ¼ NE ¼  
SE ¼ NW ¼  
NE ¼ SW ¼  
NW ¼ SE ¼  
SECTION 11

SE ¼ SE ¼  
SECTION 25

SE ¼ NE ¼  
NE ¼ SE ¼  
SECTION 35

NE ¼ NE ¼  
SE ¼ NE ¼  
SW ¼ NW ¼  
NW ¼ SW ¼  
SECTION 36

TOWNSHIP 27 SOUTH, RANGE 7 WEST, W.M.



Measurement, recording and reporting conditions:

- A. Before water use may begin under this permit, the permittee shall install a totalizing flow meter at each point of diversion. The permittee shall maintain the meter(s) in good working order. The permittee shall keep a complete record of the amount of water used each month, and shall submit a report which includes the recorded water use measurements to the Department annually or more frequently as may be required by the Director. Further, the Director may require the permittee to report general water-use information, including the place and nature of use of water under the permit.
- B. The permittee shall allow the watermaster access to the meter(s); provided however, where any meter is located within a private structure, the watermaster shall request access upon reasonable notice.

The permittee shall install, maintain, and operate fish screening and by-pass devices consistent with current Oregon Department of Fish and Wildlife (ODFW) standards. Fish screening is to prevent fish from entering the proposed diversion while by-pass devices provide adequate upstream and downstream passage for fish. The required screen and by-pass devices are to be in place and functional, and approved in writing by ODFW prior to diversion of any water. The permittee may submit evidence in writing that ODFW has determined screens and/or by-pass devices are not necessary.

The permittee shall not construct, operate or maintain any dam or artificial obstruction to fish passage in the channel of the subject stream without providing a fishway to ensure adequate upstream and downstream passage for fish, unless the permittee has requested and been granted a fish passage waiver by the Oregon Fish and Wildlife Commission. The permittee is hereby directed to contact an Oregon Department of Fish and Wildlife Fish Passage Coordinator, before beginning construction of any in-channel obstruction.

**STANDARD CONDITIONS**

Failure to comply with any of the provisions of this permit may result in action including, but not limited to, restrictions on the use, civil penalties, or cancellation of the permit.

Where two or more water users agree among themselves as to the manner of rotation in the use of water and such agreement is placed in writing and filed by such water users with the watermaster, and such rotation system does not infringe upon such prior rights of



any water user not a party to such rotation plan, the watermaster shall distribute the water according to such agreement.

If the riparian area is disturbed in the process of developing a point of diversion, the permittee shall be responsible for restoration and enhancement of such riparian area in accordance with ODFW's Fish and Wildlife Habitat Mitigation Policy OAR 635-415. For purposes of mitigation, the ODFW Fish and Wildlife Habitat Mitigation Goals and Standards, OAR 635-415, shall be followed.

The use may be restricted if the quality of the source stream or downstream waters decreases to the point that those waters no longer meet existing state or federal water quality standards due to reduced flows.

This permit is for the beneficial use of water without waste. The water user is advised that new regulations may require the use of best practical technologies or conservation practices to achieve this end.

By law, the land use associated with this water use must be in compliance with statewide land-use goals and any local acknowledged land-use plan.

The use of water allowed herein may be made only at times when sufficient water is available to satisfy all prior rights, including prior rights for maintaining instream flows.

Completion of construction and application of the water shall be made within five years of the date of permit issuance. If beneficial use of permitted water has not been made before this date, the permittee may submit an application for extension of time, which may be approved based upon the merit of the application.

Within one year after making beneficial use of water, the permittee shall submit a claim of beneficial use, which includes a map and report, prepared by a Certified Water Rights Examiner.

Issued August 18, 2009

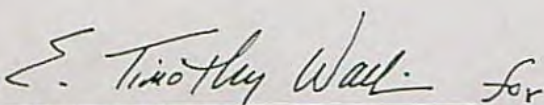
  
Phillip C. Ward, Director  
Water Resources Department



UMPQUA BASIN WATER ASSOCIATION  
T.26S & T.27S, R.6W & 7W, W.M.  
DOUGLAS COUNTY OREGON

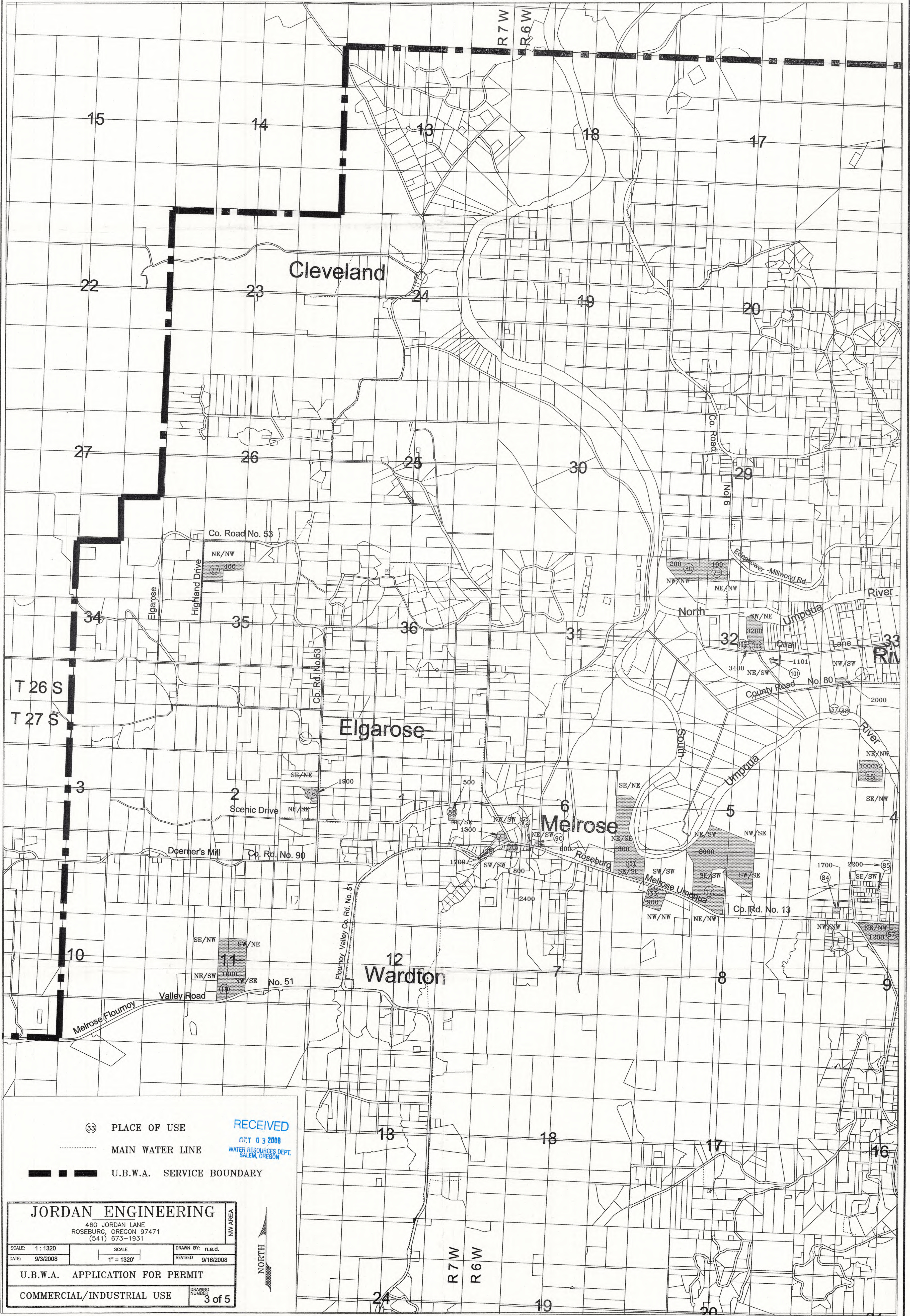



238

UMPQUA BASIN WATER ASSOCIATION  
T.25S & T.26S, R.5W & 6W, W.M.  
DOUGLAS COUNTY OREGON

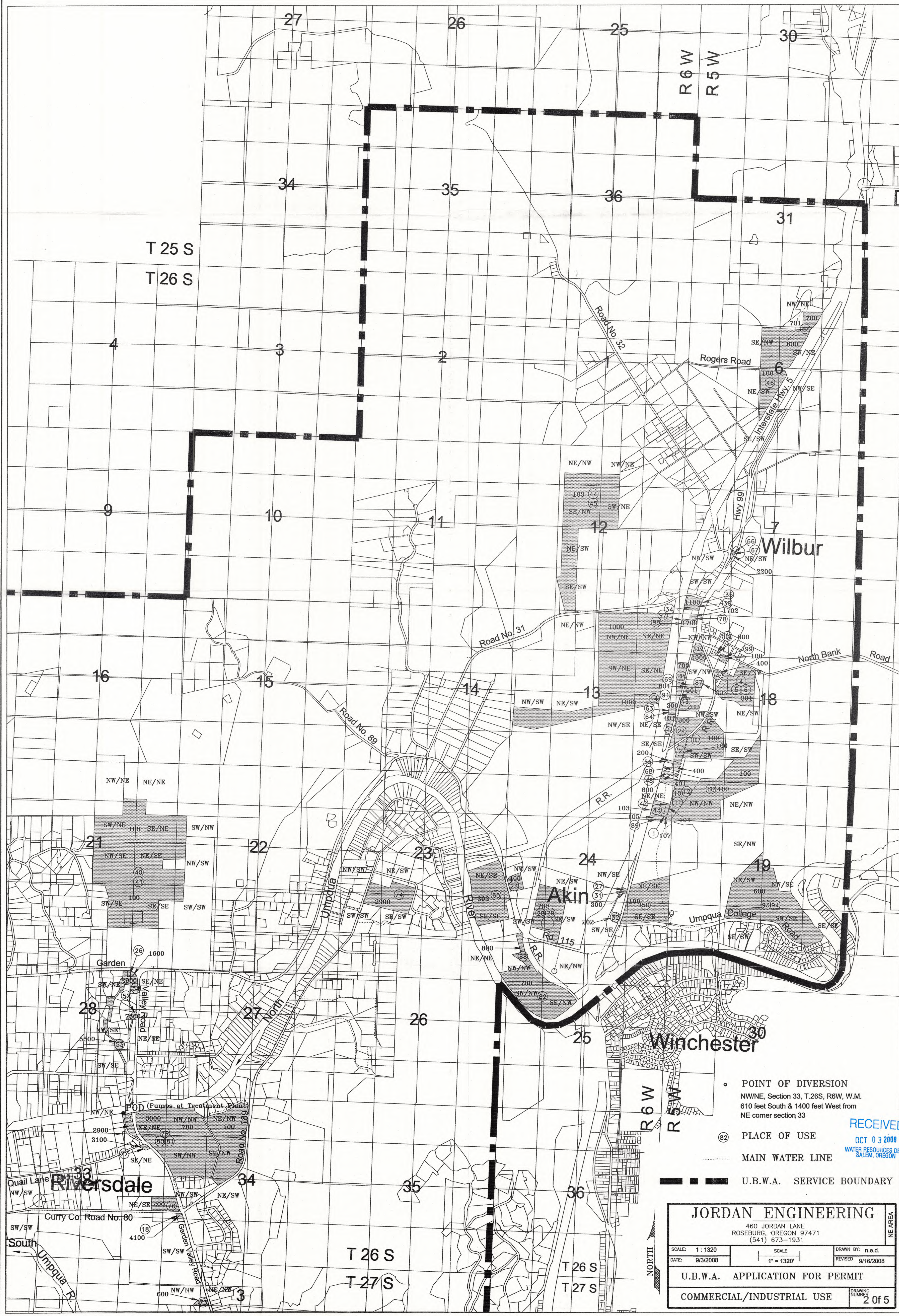

S 87299

- POINT OF DIVERSION  
NW/NE, Section 33, T.26S, R.6W, W.M.  
610 feet South & 1400 feet West from  
NE corner section, 33
- ⑧2 PLACE OF USE
- ..... MAIN WATER LINE
- U.B.W.A. SERVICE BOUNDARY

**JORDAN ENGINEERING**  
460 JORDAN LANE  
ROSEBURG, OREGON 97471  
(541) 673-1931

SCALE: 1" = 1320'  
DATE: 9/3/2008  
DRAWN BY: n.e.d.  
REVISED: 9/16/2008

U.B.W.A. APPLICATION FOR PERMIT  
COMMERCIAL/INDUSTRIAL USE

2 of 5

RECEIVED  
OCT 03 2008  
WATER RESOURCES DEPT.  
SALEM, OREGON





# Oregon

Theodore R. Kulongoski, Governor

## Water Resources Department

North Mall Office Building  
725 Summer Street NE, Suite A  
Salem, OR 97301-1271  
503-986-0900  
FAX 503-986-0904

August 18, 2009

UMPQUA BASIN WATER ASSOCIATION INC.  
4972 GARDEN VALLEY RD  
ROSEBURG OR 97470

REFERENCE: FILE S-87299

Dear Applicant:

Enclosed please find a check in the amount of \$100.0. This refund results from excess fees having been collected for the application referenced above.

If you have any questions, please contact Joel Plahn, at 503-986-0815.

Sincerely,

E. Timothy Wallin  
Water Rights Program Manager

cc: file  
Fiscal Section (receipt #94362)

enclosure

8/18



Oregon Water Resources Department  
Water Rights Division

Water Rights Application  
Number S-87299

Final Order

*Appeal Rights*

This is a Final Order in other than contested case. This order is subject to judicial review under ORS 183.484. Any petition for judicial review must be filed within the 60 day time period specified by ORS 183.484(2). Pursuant to ORS 536.075 and OAR 137-004-0080 you may either petition for judicial review or petition the Director for reconsideration of this order. A petition for reconsideration may be granted or denied by the Director, and if no action is taken within 60 days following the date the petition was filed, the petition shall be deemed denied.

This statement of judicial review rights does not create a right to judicial review of this order, if judicial review is otherwise precluded by law. Where no changes have been made to a Proposed Final Order on a water right application and no protests have been filed during the protest period, the Final Order is not subject to judicial review.

*Application History*

On September 29, 2008, Umpqua Basin Water Association Inc. submitted an application to the Department for a water use permit. The Department issued a Proposed Final Order on June 9, 2009. The protest period closed July 24, 2009, and no protest was filed.

The proposed use would not impair or be detrimental to the public interest.

Order

Application S-87299 therefore is approved as proposed by the Proposed Final Order, and Permit S-54592 is issued as limited by the conditions proposed by the Proposed Final Order.

DATED August 18, 2009

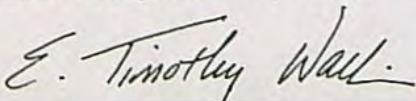

for Phillip C. Ward, Director  
Water Resources Department



*This document was prepared by Joel Plahn. If you have any questions about any of the statements contained in this document I am most likely the best person to answer your questions. You can reach me at 503-986-0815.*

*If you have previously filed a protest and want to know its status, please contact Patricia McCarty at 503-986-0820.*

*If you have other questions about the Department or any of its programs please contact our Customer Service Group at 503-986-0801.*

*Address all other correspondence to: Water Rights Section, Oregon Water Resources Department, 725 Summer St NE Ste A, Salem OR 97301-1266, Fax: 503-986-0901.*



# Mailing List for FO Copies

Application #S-87299

---

**Original mailed to applicant with claim of beneficial use form:**

UMPQUA BASIN WATER ASSOCIATION INC  
4972 GARDEN VALLEY RD  
ROSEBURG OR 97470

**Copies sent to:**

1. WRD - File # S-87299
2. WRD - Ken Stahr

<b>Copies Mailed</b>	
By:	<u>CAS</u> (SUPPORT STAFF)
on:	<u>8/18/05</u> (DATE)

**FO and Map Copies sent to (remember to reduce copy margins):**

3. WRD - Watermaster District #: 15
4. WRD - Regional Manager (not to SCR): SWR

**Copies sent to Other Interested Persons (CWRE, Agent, Commenter, etc.)**

5. Jordan Engineering 460 Jordan lane Roseburg OR 97471

**"\$10 LETTER" sent to Interested Persons who have not protested or paid for copies**

- 1.

CASEWORKER : Joel Plahn



## UBWA – PLACE OF USE

Township	Range	Section	¼ ¼	Tax Lot	User Number
26S	5W	6	SW/NE	700, 800	47
			SW/NE	800	47
			SE/NW	800	47
			NE/SW	800, 100	47, 46
			SE/SW	100	46
			NW/SE	100	46
		7	NE/SW	2200	66, 67
			NW/SW	2200	66, 67
			SW/SW	1100	34, 35, 36
		18	NW/NW	1700	97, 98
				1702	78
				1500	103
				800	105
				100	99
			SW/NW	100	99
				1500	103
				700	104
				604	69
				601	91
				603	87
				400	3
				301	4, 5, 6
			SE/NW	301	4, 5, 6
			NE/SW	301	4, 5, 6
				100	102
			NW/SW	301	4, 5, 6
				601	91
				700	104
				300	63, 64
				200	13
				300	24
				100	102
			SW/SW	100	2
				100	102
				200	56
				400	68
				600	48
				401	10, 11, 12
26S	5W	19	NE/NW	400	102
			NW/NW	400	102
Township	Range	Section	¼ ¼	Tax Lot	User Number

RECEIVED

OCT 08 2008

WATER RESOURCES DEPT  
SALEM, OREGON

S-87299



26S	5W	19	NW/NW	401	10, 11, 12
			SE/NW	600	93, 94
			NE/SW	600	93, 94
			SE/SW	600	93, 94
			NW/SE	600	93, 94
			SW/SE	600	93, 94
			SE/SE	600	93, 94
26S	6W	12	NW/NE	103	44, 45
			SW/NE	103	44, 45
			NE/NW	103	44, 45
			SE/NW	103	44, 45
			NE/SW	103	44, 45
			SE/SW	103	44, 45
		13	NE/NE	1000	14
			NW/NE	1000	14
			SW/NE	1000	14
			SE/NE	1000	14
			NE/NW	103	44, 45
			NE/SW	1000	14
			NW/NW	1000	14
			NE/SE	1000	14
				300	63, 64
				401	51
				300	24
			NW/SE	1000	14
			SE/SE	300	24
				200	56
				400	68
				600	48
				401	10, 11, 12
		21	NE/NE	100	40, 41
			NW/NE	100	40, 41
			SW/NE	100	40, 41
			SE/NE	100	40, 41
			NE/SE	100	40, 41
			NW/SE	100	40, 41
			SW/SE	100	40, 41
			SE/SE	100	40, 41
		22	SW/NW	100	40, 41
			NW/SW	100	40, 41
			SW/SW	100	40, 41
		23	NE/SW	2900	74
			NW/SW	2900	74
Township	Range	Section	$\frac{1}{4}$ $\frac{1}{4}$	Tax Lot	User Number

RECEIVED  
OCT 03 2008  
WATER RESOURCES DEPT  
SALEM, OREGON



26S	6W	23	SW/SW	2900	74
			SE/SW	2900	74
			NE/SE	302	65
			SE/SE	302	65
		24	NE/NE	401	10, 11, 12
				104	42
				103	43
				105	89
				107	1
			SE/NE	105	89
			NE/SW	700	28, 29
			NW/SW	400	23
				302	65
				700	28, 29
			SW/SW	700	28, 29
				302	65
				800	88
			SE/SW	700	28, 29
			NE/SE	100	50
			NW/SE	300	27, 31
			SW/SE	202	32
				100	50
			SE/SE	100	50
		25	NE/NW	700	82
			NW/NW	800	88
				700	82
			SW/NW	700	82
			SE/NW	700	82
		26	NE/NE	700	82
		28	SW/NE	1600	26
				2900	54
			SE/NE	1600	26
				2900	54
			NE/SE	7300	52
			NW/SE	7300	52
				2900	54
				5500	53
			SW/SE	5500	53
		32	SW/NE	3200	106
			NE/NW	100	75
				200	30
			NW/NW	200	30
			NE/SW	3200	106
Township	Range	Section	¼ ¼	Tax Lot	User Number

RECEIVED

OCT 03 2008

WATER RESOURCES DEPT  
SALEM, OREGON

S-87299



26S	6W	32	NE/SW	3400	106
				1101	101
		33	NE/NE	3000	79, 80, 81
				2900	UBWA PLANT
			NW/NE	2900	POINT OF DIV
			SE/NE	3000	79, 80, 81
				2900	UBWA PLANT
				3100	77
			NW/NW	2000	37, 38
			NE/SE	200	76
		34	NE/NW	100	79, 80, 81
				700	79, 80, 81
			NW/NW	100	79, 80, 81
				700	79, 80, 81
			SW/NW	700	79, 80, 81
			SE/NW	700	79, 80, 81
				100	79, 80, 81
			NE/SW	100	79, 80, 81
			NW/SW	700	79, 80, 81
				200	76
				4100	18
27S	6W	3	NE/NW	600	73
				700	15
			NW/NW	600	73
				700	15
			SW/NW	700	15
			SE/NW	700	15
				3200	20
				1400	20
			NE/SW	1400	20
				700	15
			NW/SW	700	15
			SE/SW	200	39
			SW/SE	200	39
		4	NE/NW	1000A2	96
			SE/NW	1000A2	96
			SE/SW	2200	85
		5	NE/SW	2000	17
			SW/SW	900	33
			SE/SW	2000	17
			NW/SE	2000	17
			SW/SE	2000	17
		6	SE/NE	300	100
Township	Range	Section	$\frac{1}{4}$ $\frac{1}{4}$	Tax Lot	User Number

RECEIVED

OCT 03 2000

WATER RESOURCES DEPT  
SALEM, OREGON



27S	6W	6	NE/SW	600	90
				800	72
			NW/SW	1300	71
				2400	70
			SW/SW	2400	70
				1700	25
			NE/SE	300	100
			SE/SE	300	100
		8	NE/NW	2000	17
			NW/NW	900	33
		9	NW/NE	1200	57, 58
			NE/NW	1200	57, 58
			NW/NW	1700	84
			NE/SE	100	95
			NW/SE	100	95
		10	NW/NE	400	7, 8, 9
			NE/NW	400	7, 8, 9
				700	55
			NW/NW	700	55
			SW/NW	700	55
			SE/NW	700	55
		11	NW/NW	2100	83
		30	SW/SW	500	92
				100	21
			SE/SW	500	92
		31	NW/NW	100	21
			SW/NW	100	21
26S	7W	25	SE/SE	100	21
		35	NE/NW	400	22
27S	7W	1	NE/NE	500	86
		2	SE/NE	1900	16
			NE/SE	1900	16
		11	SW/NE	1000	19
			SE/NW	1000	19
			NE/SW	1000	19
			NW/SE	1000	19
		25	SE/SE	100	21
		35	SE/NE	900	61
				1400	59
			NE/SE	200	62
		36	NE/NE	100	21
			SE/NE	100	21
			SW/NW	2000	49
			NW/SW	2000	49

RECEIVED

OCT 03 2008

WATER RESOURCES DEPT  
SALEM, OREGON



## 52

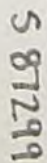



852

UMPQUA BASIN WATER ASSOCIATION  
T.25S & T.26S. R.5W & 6W. W.M.  
DOUGLAS COUNTY OREGON

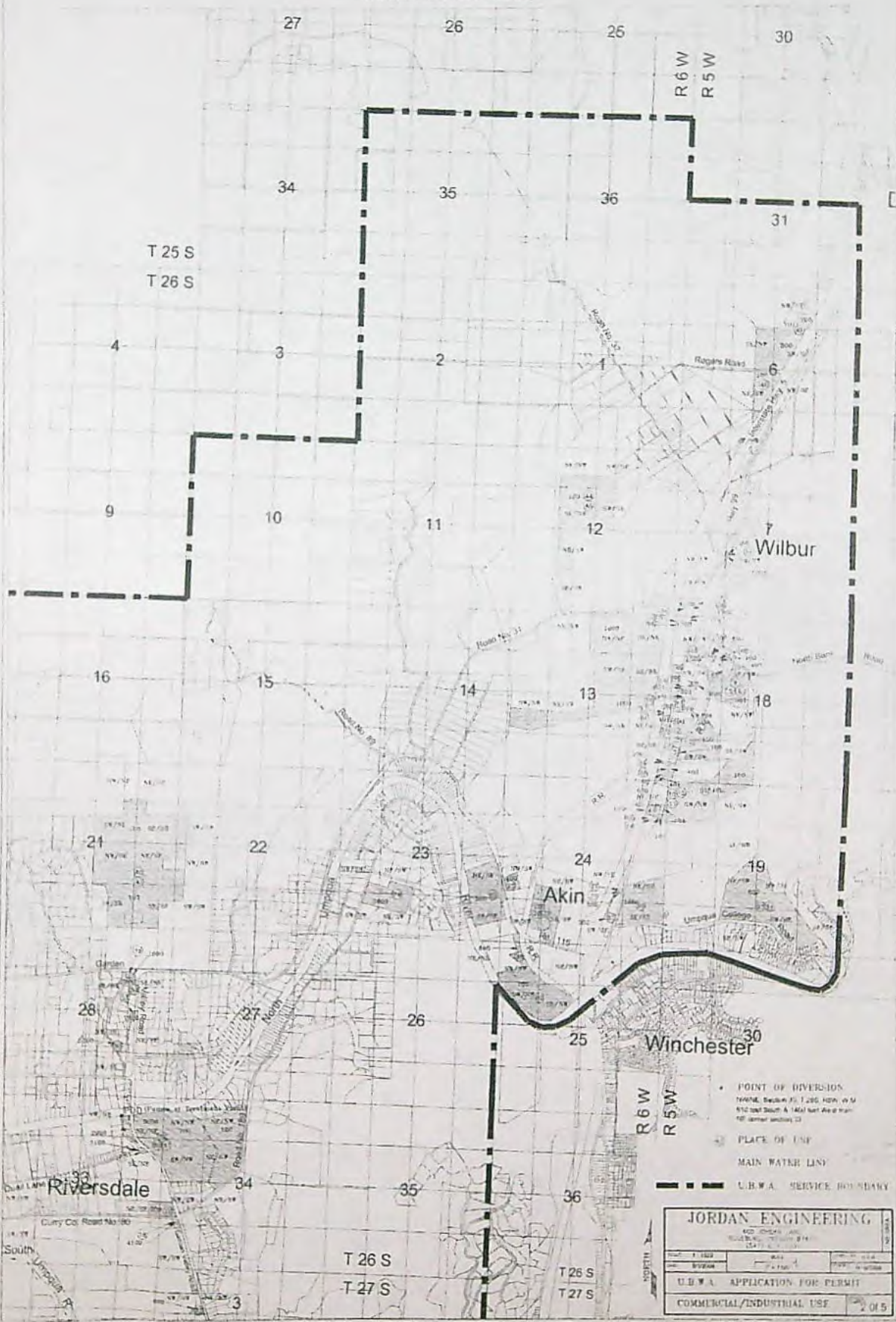

S 87299



UMPQUA BASIN WATER ASSOCIATION  
T.26S & T.27S, R.6W & 7W, W.M.  
DOUGLAS COUNTY OREGON

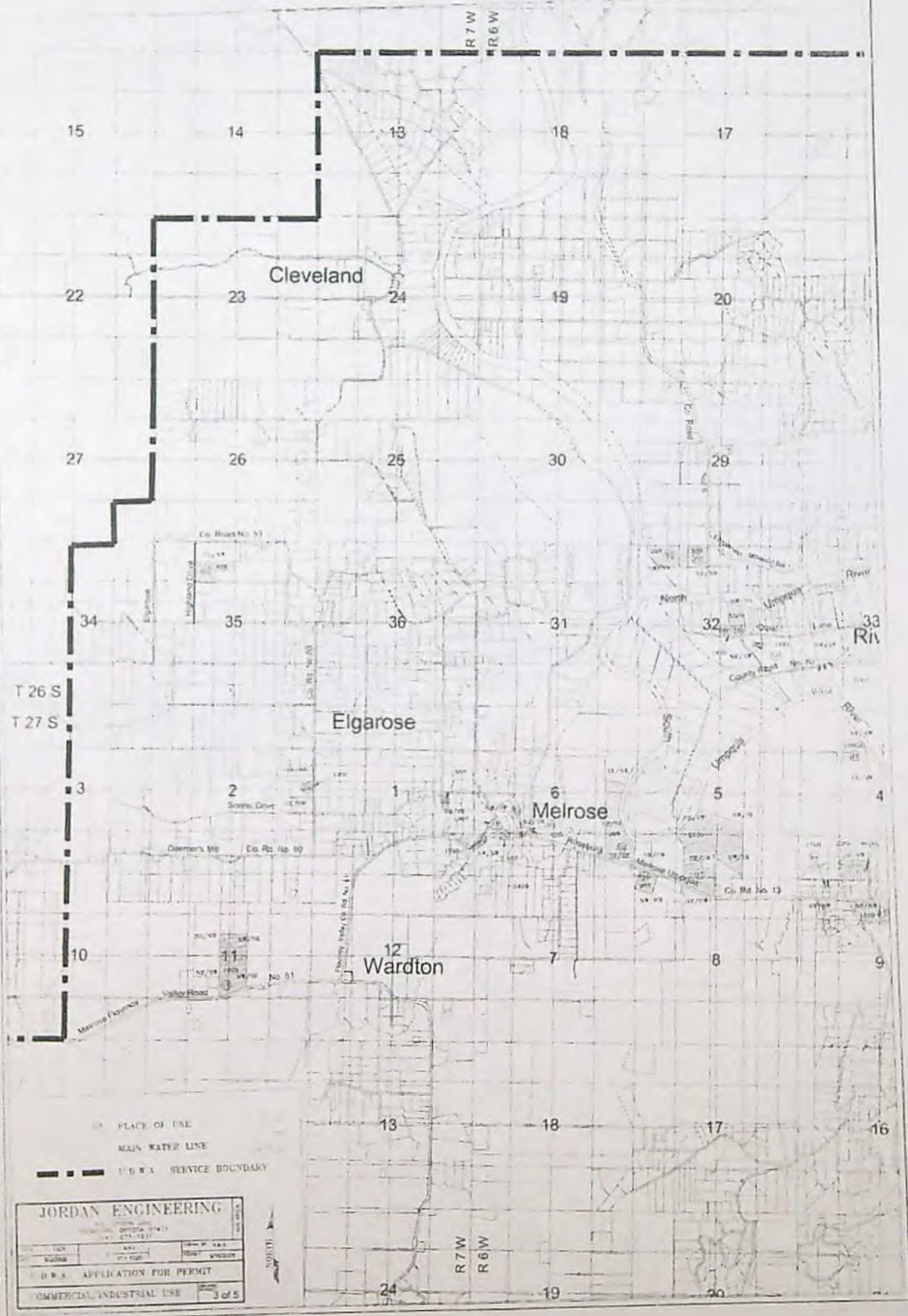

587299



2538

UMPQUA BASIN WATER ASSOCIATION  
T.27S & T.28S, R.5W & 6W, W.M.  
DOUGLAS COUNTY OREGON

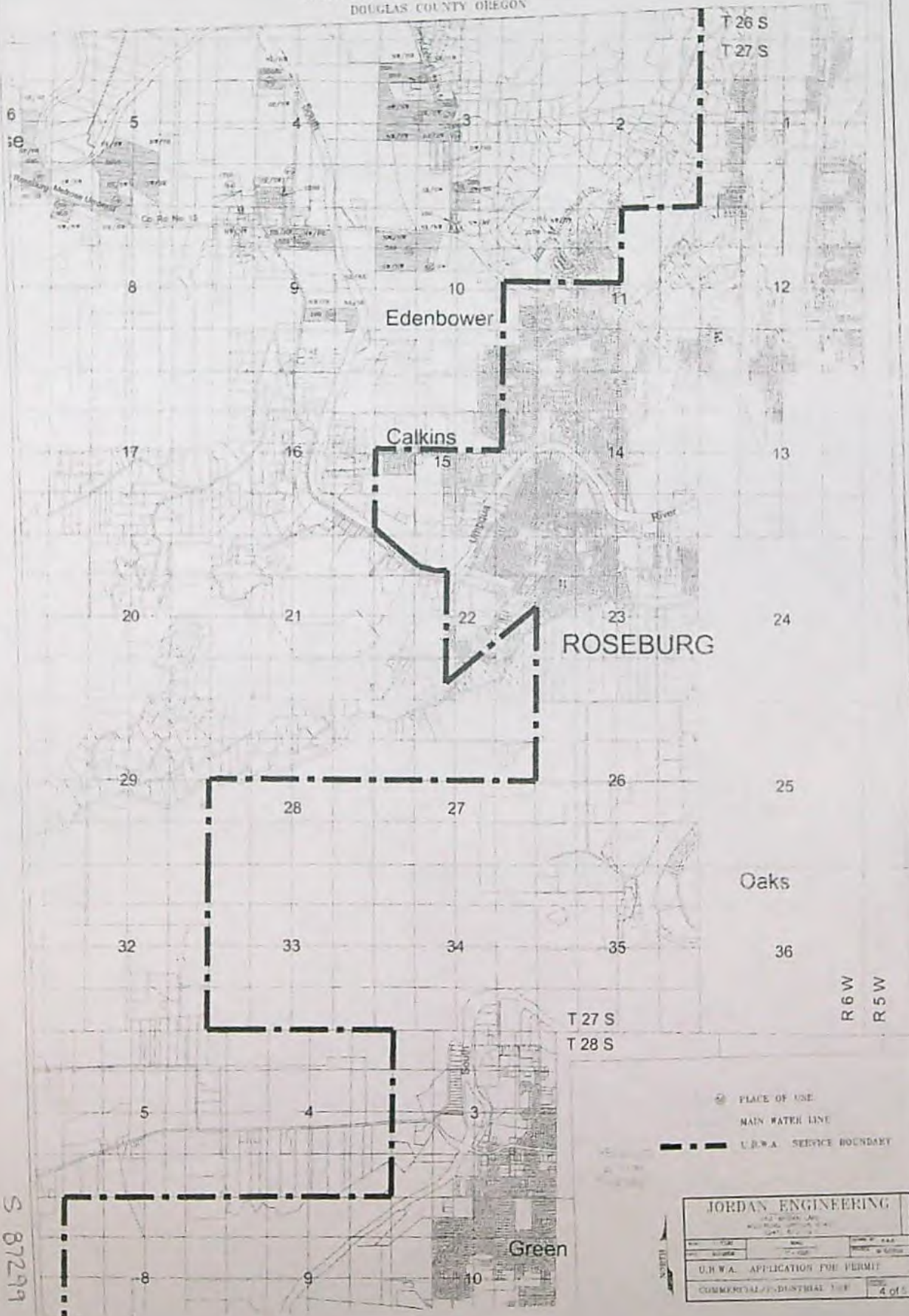

S 87299

JORDAN ENGINEERING			
DATE: 11/1/00		BY: J. JORDAN	
PROJECT: U.B.W.A. APPLICATION FOR PERMIT		SHEET: 4 of 5	
COMMERCIAL/INDUSTRIAL USE			



942

UMPUQUA BASIN WATER ASSOCIATION  
T.26S & T.27S, R.6W & 7W, W.M.  
DOUGLAS COUNTY OREGON

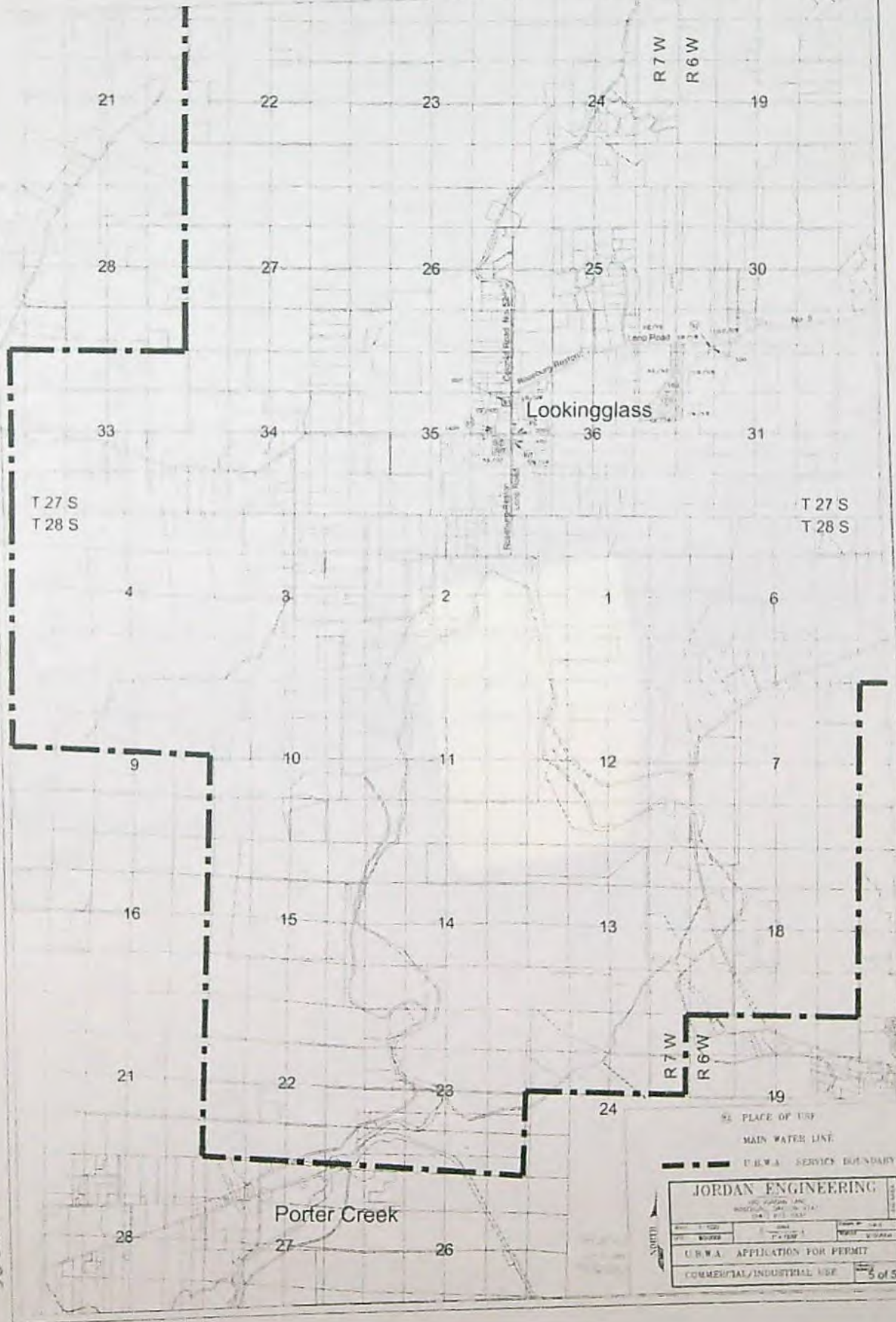

S 8724



all pgs, front/back,  
as map



# FO Checklist

Application #: S-87299 Applicant: BRAD JOHNSON UMPQUA BASIN WATER ASSOCIATION INC

☒ Name and/or address has **changed or been assigned** ☐ Yes ☒ No

If new: \_\_\_\_\_

☒ Respond to **significant comments, issues, or disputes** related to the proposed use of water. ☒ N/A

☒ Affected landowner(s) have been notified ☐ N/A ☒ Yes ☐ No, send a letter to landowners before FO issuance.

☒ Verify names/addresses of affected landowners, and those who commented and/or paid \$10 fee. ☒ N/A

☒ Include fish screen form if ODFW requested **screening condition and rate  $\leq 0.5$  CFS** ☒ N/A ☐ Yes ☐ No

☐ PFO conclusions **require modification** due to typos, errors or omission of conditions ☐ Yes ☐ No

If so: \_\_\_\_\_

☒ Within North Umpqua settlement reach and issuing permit, **spreadsheet has been updated** ☒ N/A ☒ Yes

☒ SWW If GW and interference, copy form for Stahr. ☒ N/A

☒ Fees

Base Fee

Water Amount (Q)

\$300 / ~~\$500~~  
\$700 / \$1000

1<sup>st</sup> CFS/AF

200

\_\_\_\_\_ Addl @ \_\_\_\_\_

100

\_\_\_\_\_ Addl @ \_\_\_\_\_

Add'l ☐ POD/POA ☒ use +

200

500  
(base) +

(Q)

=

(total exam fee)

EXAM FEE REQUIRED	<u>1000</u>	RECORDING FEE REQUIRED	\$250 / \$300 / \$400
EXAM FEE PAID	<u>-1100</u>	RECORDING FEE PAID	<u>300</u>
STILL OWED	<u>Ø</u>	STILL OWED	<u>Ø</u>

☐ FO w/ draft permit; still needed:

- ☐ fees
- ☐ easement
- ☐ st water contract
- ☐ approved dam plans & specs
- ☐ land use approval

☐ FO w/ permit # 54592

Refund \$100

☐ FO to deny

refund \$ \_\_\_\_\_

Name: Joel Plahn

Date: 7/24/2009

Peer Reviewer: jmc 7/24/09



# PFO Checklist

Application #: S-87299 Applicant: BRAD JOHNSON UMPQUA BASIN WATER ASSOCIATION INC

Shortcomings preventing PFO? Y / ☒ N Should process continue? ☒ Y / N

IR Date 11-7-08 Public Notice Date 11-11-08 Comments received? Y / N

Was additional information requested in the IR? Y / ☒ If so, do we now have enough info to do the PFO? ☒ Y / N

Was the application filed after 10/23/99? ☒ Y / N (If not, add A date requirement)

B.O.R. or Doug Co. project Y / ☒ Contract in file? N contract #

POD characteristics identifies as DEQ 303d? ☒ Y / N / NA Comments received? Y / N

Is second gw review necessary? Y / N / ☒ Complete? Y / N

Water Availability ☒ OK / REDONE / NA

Have conflicts been addressed? Y / N / ☒ NA

Changes from IR determinations

WM-OK

ODFW - Fish Div 33, 657, 652, WQ

SWW If GW and interference, copy form for Stahr.

Copy to Reg Manager SW WM 15 CWRE Jordan Agent

Fees	Base Fee	Water Amount (Q)
	\$150 / \$250	1 <sup>st</sup> CFS/AF
	\$300 / <input checked="" type="radio"/> \$500	<u>200</u>
		Addl @ <u>100</u>
		Add'l <input type="checkbox"/> POD/POA use + <u>200</u>
	<u>500</u> (base) +	<u>500</u> (Q) =
		(total exam fee)

EXAM FEE REQUIRED 1000

RECORDING FEE REQUIRED \$175 / \$250 / ☒ \$300

EXAM FEE PAID -1100

RECORDING FEE PAID -300

STILL OWED Ø

STILL OWED Ø

Name: Joel Plahn

Date: 4/14/2009

Peer Reviewer: \_\_\_\_\_

The purpose of this checklist is to be used as a working document by Department staff to aid in the production of the related Initial Review, Proposed Final Order, or Final Order. It is not intended to be a complete record of all factors which were considered to produce the document, nor is it intended to serve any purpose other than that stated above. The related Initial Review, Proposed Final Order, or Final Order is intended to stand alone as the record of factors considered in its production.



# OREGON DEPARTMENT FISH & WILDLIFE

4192 NORTH UMPQUA HWY - ROSEBURG OR 97470

(541)440-3353 FAX (541)673-0372

FAX TRANSMITTAL



Date 2/26/09

Pages 2 including cover ☒

To: JOEL PLANN

From: PETE BAIN

Subject: S-87299

Special Instructions:



Lower Columbia/Statewide

## ODFW DIVISION 33 APPLICATION REVIEW SHEET

Recommendations for Water Right Applications that may affect the  
Habitat of Sensitive, Threatened or Endangered Fish Species, OAR 690-33-310 through 340.

Application #: S-87299 Applicant's Name: UMPUA BASIN H<sub>2</sub>O ASSOCIATION

1) Will the proposed use occur in an area that may affect the essential habitat of sensitive, threatened, or endangered fish species? [690-33-330(1)]

☐ NO ☒ YES Species: Coho, Spring Guppy, Steelhead Status: ☒ Sensitive ☒ Threatened ☐ Endangered

If YES, continue to question (2). If NO, you may comment by completing the public interest review sheet on the back of this page.

2) Stage or value at risk (check all that apply): ☒ Spawning, ☒ Incubation, ☒ Rearing, ☒ Passage, ☒ Habitat Value

3) Will the proposed use result in a LOSS in the essential habitat of THREATENED OR ENDANGERED SPECIES or a NET LOSS in the essential habitat of a SENSITIVE SPECIES? ☐ NO ☒ YES

A) Standard of NET LOSS applies to sensitive species statewide. [690-33-330(2)(b)]

B) Standard of LOSS applies to T or E species outside the Columbia Basin. [690-33-330(2)(a)]

4) Can conditions be applied to mitigate the impact to the essential habitat of a S, T or E species?  
☐ NO; skip to question 6. ☒ YES

Which conditions are recommended? (select from Menu of Conditions) Fish Div 33, b52, b57, w9

5) If conditions cannot be identified to offset impacts to the essential habitat of S, T or E species, would the proposed use harm the species? ☐ NO ☐ YES [690-33-330(4)]

If YES, please explain:

6) If WRD determines that it is in the public's interest to approve a permit even if the impact cannot be mitigated what conditions do you recommend? (select from Menu of Conditions)

7) Your recommendation under OAR 690-033-0330 (2): ☒ Approval with conditions  
☐ Approval without conditions  
☐ Denial

ODFW Representative signature:

*[Signature]*

Date:

2/26/09

WRD Contact: Caseworker: Jill Plann, Water Rights Division, 503-986-0900 / Fax 503-986-0901



# WATERMASTER DIVISION 33 APPLICATION WORK SHEET

Recommendations for Water Right Applications that may affect the  
Habitat of Sensitive, Threatened or Endangered Fish Species, OAR 690-33-310 through 340.

Application #: S-87299 Applicant's Name: Umpqua Basin Water Association

1) Does the affected surface water source flow above ground in a defined channel into another water body?

☒ YES

☐ NO

☐ SOMETIMES; between \_\_\_\_\_ and \_\_\_\_\_

2) Does the affected surface water source ever go dry in the area of the proposed diversion? ☐ YES

☒ NO

3) To your knowledge, has the affected surface water source of water been regulated because of insufficient flow to satisfy existing water rights including instream water rights? ☒ YES ☐ NO

If YES, please explain:

THE NORTH UMPQUA RIVER IS REGULATED  
INFREQUENTLY FOR ISWR'S.

4) Do you agree with the specified water availability, and the recommended period of use? ☒ YES ☐ NO ☐ I DON'T KNOW

If NO, please explain: \_\_\_\_\_

5) Did you discuss this application with staff from another agency? ☐ YES ☒ NO

Who: \_\_\_\_\_ Agency: \_\_\_\_\_ Date: \_\_\_\_\_

6) If the Initial Review is unfavorable, is mitigation an option? ☐ YES ☐ NO

If YES, please explain: \_\_\_\_\_

NA

7) What conditions do you recommend? \_\_\_\_\_

8) Your recommendation under OAR 690-033-0330 (2):

☒ Approval with conditions  
☐ Approval without conditions  
☐ Denial

Watermaster Signature:  Date: 3-4-2009

WRD Contact: Caseworker: Joel Plahn, Water Rights Division, 503-986-0900 / Fax 503-986-0901

RECEIVED

MAR 06 2009

WATER RESOURCES DEPT  
SALEM, OREGON



# IR CHECKLIST

Application #: S-87299 Applicant: BRAD JOHNSON UMPQUA BASIN WATER ASSOCIATION INC

Use(s): QUASI-MUNICIPAL USES Priority Date: September 29, 2008

☒ MU or QM ☒ NA ☐ will complete construction within 20 years  
☐ Fujii reviewed recommendations \_\_\_\_\_

☒ Is the application complete? ☐ No ☒ Yes

☒ ORS 538 prohibits use ☒ No ☐ Yes If so, do not do an IR; return the application & fees to the applicant.

☒ DIV 9 ☒ NA ☐ will likely be available... ☐ will not likely be available... ☐ will, if properly conditioned...

☐ classify as surface water well \_\_\_\_\_ has PSI with \_\_\_\_\_

(include basin map if true) well \_\_\_\_\_ is within ☐ 1N 3E 20, 21, 28, 29 ☐ GWLA ☐ CGWA \_\_\_\_\_

GW conditions \_\_\_\_\_

☒ DIVISION 33 ☐ NA ☐ No ☐ above Bonneville, and ☐ not allowed 4/15 - 9/30  
☐ below Bonneville  
☒ statewide

☒ SW Availability ☐ NA ☒ 80% live ☐ 50% storage N Umpqua WID: 71174

☒ Use DWF's nonstandard W/A memo if the source is a Drews Reservoir tributary; the Snake River; the Columbia River; the North Umpqua River below Rock Creek; or within the drainages of the Lost River, Chehalem Creek, or Champoeg Creek (including Mission & Case Creeks)

☒ POU conflict ☒ NA ☐ No ☐ No, different sources ☐ No, make up a deficiency in rate ☐ No, existing not at max. rate  
☐ Yes \_\_\_\_\_

☒ Use is supplemental, checked for primary rights w/ diff source ☒ NA ☐ Yes limits \_\_\_\_\_

☒ Use is ☒ allowed ☐ not allowed ☐ limited ☐ OAR ☐ Compact \_\_\_\_\_

☒ Requested Use/Rate/Season Commercial + Industrial 1.5 cfs year-round

Allowed Use/Rate/Season \_\_\_\_\_ Limit \_\_\_\_\_ Duty \_\_\_\_\_

☒ Land use ☒ approved ☐ not approved ☐ being pursued ☐ county notified ☐ NA

☒ Storage contract ☒ NA ☐ BOR ☐ Doug Co ☐ Corp of Eng ☐ needed ☐ obtained \_\_\_\_\_

☒ Authorized agent specified ☒ NA ☐ needed ☐ Yes \_\_\_\_\_

☒ Conditions: \_\_\_\_\_

☐ Small  $\leq 0.1$  CFS,  $\leq 9.2$  AF, ☐ Medium  $> 0.1$  and  $< 0.5$  CFS,  $> 9.2$  and  $< 100$  AF, ☒ Large  $\geq 0.5$  CFS,  $\geq 100$  AF

Use at least "Medium" when the source is Siltcoos Lake, Sandy Basin GW, or stored water with a contract.

Use "Large" for temp control (including NU), HC exceptions, Tenmile Lake, or if applicant is a government entity

Use "Large-7g" or "Large-7i" if GW recommends 7g or 7i

Use "Large with totalizing flow meter" for IR permits in South Salem Hills or IR over 10 Ac. in Stage Gulch CGWA

☒ Stream is withdrawn ☒ NA ☐ No ☐ Yes, allows use/season \_\_\_\_\_

Basin Maps have been checked ☐ NA ☐ Yes limits \_\_\_\_\_

☒ SWW ☒ NA ☐ above ☐ within \_\_\_\_\_ (If GW and interference, copy form for Stahr.)



Application #: S-87299 Applicant: BRAD JOHNSON UMPQUA BASIN WATER ASSOCIATION INC

☒ Use is within a high priority area for streamflow restoration ☐ NA ☒ No ☐ Yes

☒ Letter format ☒ good ☐ limited ☐ bad ☐ bad w/ rate reduction opportunity ☐ bad w/ HC opportunity

☒ POD is within North Umpqua settlement reach and the spreadsheet was updated ☐ NA ☒ Yes

☒ Forms ☐ NA ☒ DIV 33 ☐ basin map ☐ HC except ☐ spring description other \_\_\_\_\_

☒ Copy to ☐ NWR ☒ WM # 15 ☒ ODFW ☐ CRIFC  
☐ NCR ☐ agent ☒ DEQ ☐ US Fish & Wildlife  
☐ ER ☒ CWRE ☒ DOA ☐ NW Planning Council  
☒ SWR ☐ State Parks ☐ CTUIR

☐ DOA Food Safety Division  
(bottled water)

☐ city \_\_\_\_\_  
(w/in 5-mile muni wells)

Jordan Engineering

☒ Prior to permit, applicant must submit ☒ NA ☐ storage contract ☐ easement ☐ plans/specs ☐ evidence of well repair

☐ App and map meet min. requirements ☐ Yes ☐ No \_\_\_\_\_  
(If not, send IR certified)

☐ Scanned images exist for application form and map

<input checked="" type="checkbox"/> Fees <u>500</u> CFS	Base	<u>200</u>
<u>      </u> AF	Up to 1 CFS	<u>100</u>
	<u>      </u> Add'l CFS @ <u>      </u>	<u>      </u>
	Up to 20 AF	<u>      </u>
	<u>      </u> Add'l AF @ <u>      </u>	<u>      </u>
	Add'l <input checked="" type="checkbox"/> POD/POA <input checked="" type="checkbox"/> use +	<u>200</u>
	Exam Fee Required =	<u>1000</u>
	Exam Fee Paid	<u>1100</u>
	Still Owed	<u>0</u>

Name: Joel Plahn Date: 10/24/2008

Peer Reviewer: Kerry

The purpose of this checklist is to be used as a working document by Department staff to aid in the production of the related Initial Review, Proposed Final Order, or Final Order. It is not intended to be a complete record of all factors which were considered to produce the document, nor is it intended to serve any purpose other than that stated above. The related Initial Review, Proposed Final Order, or Final Order is intended to stand alone as the record of factors considered in its production.



# Point of Diversion Characteristics

Right:	App:S 87299 *
Name:	UMPQUA BASIN WATER ASSOCIATION INC. BRAD JOHNSON

**TRSQQ: 26.00S-06.00W-33-NWNE** [Digital Map of TRSQQ](#)

County: Douglas

Basin: Umpqua

WM District: 15

WM Region: SW

Withdrawn Area:

WAB: [N UMPQUA R > UMPQUA R - AT MOUTH \(71174\)](#)

Priority WAB:

Rule 4D: Rules apply

Groundwater Restricted Area:

Scenic Water Way:

Division 33: STATEWIDE

Water Quality Limited: Yes



## WATER RESOURCES DEPARTMENT

### DIVISION 516

### UMPQUA BASIN PROGRAM

[NOTE: The Umpqua River Basin is delineated on State Water Resources Board Map 16.6, dated 1969, available from the agency.]

**690-516-0005**

#### **Classifications**

(1) The maximum economic development of this state, the attainment of the highest and best use of the waters of the Umpqua River Basin, and the attainment of an integrated and coordinated program for the benefit of the state as a whole will be furthered through utilization of the aforementioned waters only for domestic, livestock, municipal, irrigation, temperature control, power development, industrial, mining, recreation, wildlife, fish life uses, and pollution abatement; and the waters of the Umpqua River Basin are hereby so classified with the following exceptions:

(a) Preference shall be given to human consumption, livestock consumption and irrigation of non-commercial gardens not to exceed one-half acre in area for all the waters of the Umpqua River Basin over any other beneficial uses;

(b) The waters of the natural lakes of the Umpqua River Basin are classified only for the utilization of water for domestic, livestock, power development not to exceed 7-1/2 theoretical horsepower, and in-lake uses for recreation, wildlife, and fish life purposes;

(c) The waters of Roberts Creek and its tributaries were withdrawn by Water Resources Commission's Order of Withdrawal on October 4, 1991;

(d) The unappropriated waters of Lookingglass Creek and tributaries are withdrawn from further appropriation except for domestic and livestock watering uses under 5,000 gallons per day per appropriation and water legally stored and released from storage from June 1 through September 30 of each year, by the Water Policy Review Board's Order of Withdrawal dated April 3, 1983.

(e) The unappropriated waters of the South Umpqua River and tributaries, excluding Lookingglass and Roberts Creeks, are withdrawn from further appropriation except for human consumption, livestock consumption, irrigation of up to 1/2-acre non-commercial garden and water legally released from storage from July 15 through September 30 of each year, by the Water Policy Review Board's Order of Withdrawal dated April 29, 1985. This limitation shall



not affect the withdrawals previously enacted by the Board for the waters of Roberts and Lookingglass Creeks.

(2) Applications for the use of the waters of the Umpqua River Basin shall not be accepted by any state agency for any purposes contrary to the classifications herein specified, and the granting of applications for such other purposes is declared to be prejudicial to the public interest, and the granting of applications for such other use would be contrary to this water-use program.

(3) Structures or works for utilization of the waters in accordance with the aforementioned classifications are also declared to be prejudicial to the public interest unless planned, constructed and operated in conformity with the applicable provisions of ORS 536.310; and any such structures or works which do not give cognizance to the multiple-purpose concept are further declared to be prejudicial to the public interest.

Stat. Auth.: ORS 536.300, ORS 536.340 & ORS 536.410

Stats. Implemented:

Hist.: (WRB 9, f. 4-21-59; WRB 11, f. 10-31-60; WRB 22, f. 11-16-62; WRB 27, 5-11-64; WRB 58, f. 4-15-74; WRD 8(Temp), f. 7-22-77; WRD 4-1981, f. & cert. ef. 5-28-81; WRD 6-1981(Temp), f. & cert. ef. 8-25-81; WRD 8-1982, f. & cert. ef. 7-1-82; WRD 7-1984, f. & cert. ef. 12-27-84; WRD 4-1985, f. & cert. ef. 5-15-85; WRD 8-1985, f. & cert. ef. 8-2-85; WRD 9-1985, f. 8-2-85; South Umpqua WRB 22, f. 11-16-62; Main Stem-Umpqua System, WRB 27, f. 5-11-64) WRD 8-1991, f. & cert. ef. 11-7-91, Renumbered from 690-080-0160



### **North Umpqua River (from Rock Creek to Little River)**

Use the attached table to assess water availability for applications for domestic uses (including domestic expanded and human consumption), irrigation and agriculture uses, and commercial and industrial uses within the specified reach of the North Umpqua River (main stem only). A copy of the attached table should be placed in the file to document our assessment of water availability.

In this table, the flows protected by the new instream water right have been added back to the equation. (The WAB also includes an upstream scenic waterway that does not apply to this reach; the SWW flows have been removed because they do not become applicable unless the POD is above Rock Creek.) The net result is that water is available in the entire reach, up to the rates and for the uses allowed by the instream water right certificates. Use the tracking spreadsheets in the Resource Center to determine whether the limits allowed by the certificates have been reached. Once the limit has been reached in the spreadsheet for the use applied for, begin using the standard water availability printout.

### **\* North Umpqua River (from Little River to the mouth)**

Use the attached table to assess water availability for applications for domestic uses (including domestic expanded and human consumption), irrigation and agriculture uses, and commercial and industrial uses within the specified reach of the North Umpqua River (main stem only). A copy of the attached table should be placed in the file to document our assessment of water availability. A copy of the attached table should be placed in the file to document our assessment of water availability.

In this table, the flows protected by the new instream water right have been added back to the equation. The net result is that water is available in the entire reach, up to the rates and for the uses allowed by the instream water right certificates. Use the tracking spreadsheets in the Resource Center to determine whether the limits allowed by the certificates have been reached. Once the limit has been reached in the spreadsheet for the use applied for, begin using the standard water availability printout.



# North Umpqua River (from Little River to the mouth)

## Water Availability

### WATER AVAILABILITY TABLE

Water Availability as of 6/15/2005 for  
N UMPQUA R > UMPQUA R - AT MOUTH

Watershed ID #: 71174 Basin: UMPQUA Exceedance Level: 80  
Time: 14:35 Date: 06/15/2005

Select an Item Number for More Details

Item #	Watershed ID #	Jan	Feb	Mar	Apr	May	Jun	Jul	Aug	Sep	Oct	Nov	Dec	Sto
1	368	YES	YES	YES	YES	YES	YES	YES	YES	YES	YES	YES	YES	YES
2	73350	YES	YES	YES	YES	YES	YES	YES	NO	NO	NO	YES	YES	YES
3	31630301	YES	YES	YES	YES	YES	YES	YES	NO	NO	NO	YES	YES	YES
4	71174	YES	YES	YES	YES	YES	YES	NO	NO	NO	NO	NO	YES	YES

YES YES YES YES YES

### STREAM NAMES

Water Availability as of 6/15/2005 for  
N UMPQUA R > UMPQUA R - AT MOUTH

Watershed ID #: 71174 Basin: UMPQUA Exceedance Level: 80  
Time: 14:35 Date: 06/15/2005

Item Watershed ID Stream Name

1	368	UMPQUA R > PACIFIC OCEAN - AT MOUTH
2	73350	UMPQUA R > PACIFIC OCEAN - AB LITTLE MILL CR
3	31630301	UMPQUA R > PACIFIC OCEAN - AB WOLF CR
4	71174	N UMPQUA R > UMPQUA R - AT MOUTH

### LIMITING WATERSHEDS

Water Availability as of 6/15/2005 for  
N UMPQUA R > UMPQUA R - AT MOUTH

Watershed ID #: 71174 Basin: UMPQUA Exceedance Level: 80  
Time: 14:35 Date: 06/15/2005

Mnth	Limiting Watershed	Stream Name	Water Avail?	Net Water Available
1	71174	N UMPQUA R > UMPQUA R - AT MOUTH	YES	1310.0 1860
2	71174	N UMPQUA R > UMPQUA R - AT MOUTH	YES	1700.0 2330
3	71174	N UMPQUA R > UMPQUA R - AT MOUTH	YES	1650.0 2200
4	71174	N UMPQUA R > UMPQUA R - AT MOUTH	YES	1640.0 2190
5	71174	N UMPQUA R > UMPQUA R - AT MOUTH	YES	1100.0 1730
6	71174	N UMPQUA R > UMPQUA R - AT MOUTH	YES	110.0 869
7	71174	N UMPQUA R > UMPQUA R - AT MOUTH	NO	326.0 358
8	71174	N UMPQUA R > UMPQUA R - AT MOUTH	NO	214.0 92
9	71174	N UMPQUA R > UMPQUA R - AT MOUTH	NO	200.0 24
10	31630301	UMPQUA R > PACIFIC OCEAN - AB WOLF CR	NO	466.0 82
11	71174	N UMPQUA R > UMPQUA R - AT MOUTH	NO	104.0 446
12	71174	N UMPQUA R > UMPQUA R - AT MOUTH	YES	870.0 1420
Stor	71174	N UMPQUA R > UMPQUA R - AT MOUTH	YES	1210000.0



# DETAILED REPORT ON THE WATER AVAILABILITY CALCULATION

Water Availability as of 6/15/2005 for

UMPQUA R > PACIFIC OCEAN - AT MOUTH

Watershed ID #: 368

Basin: UMPQUA

Exceedance Level: 80

Time: 14:35

Date: 06/15/2005

Month	Natural Stream Flow	CU + Stor Prior to 1/1/93	CU + Stor After 1/1/93	Expected Stream Flow	Reserved Stream Flow	Instream Water Rights	Net Water Available
1	6790.00	198.00	50.10	6540.00	0.00	1000.00	5540.00
2	8470.00	205.00	51.10	8210.00	0.00	1000.00	7210.00
3	7680.00	24.90	50.20	7600.00	0.00	1000.00	6600.00
4	6730.00	39.50	50.00	6640.00	0.00	1000.00	5640.00
5	4720.00	67.00	48.90	4600.00	0.00	1000.00	3600.00
6	2430.00	130.00	51.90	2250.00	0.00	1000.00	1250.00
7	1420.00	164.00	52.00	1200.00	0.00	750.00	454.00
8	1090.00	142.00	48.80	899.00	0.00	750.00	149.00
9	1070.00	111.00	46.70	913.00	0.00	750.00	163.00
10	1240.00	28.30	41.40	1170.00	0.00	1000.00	170.00
11	2170.00	85.00	41.70	2040.00	0.00	1000.00	1040.00
12	5020.00	192.00	49.80	4780.00	0.00	1000.00	3780.00
Stor	5350000	83300	35200	5240000	0	679000	4560000

## DETAILED REPORT OF CONSUMPTIVE USES AND STORAGES

Water Availability as of 6/15/2005 for

UMPQUA R > PACIFIC OCEAN - AT MOUTH

Watershed ID #: 368

Basin: UMPQUA

Exceedance Level: 80

Time: 14:35

Date: 06/15/2005

Mo	Storage	Irrig	Munic	Ind/Man	Commer	Domest	Agricul	Other	Total
1	181.00	0.00	11.00	9.32	0.02	4.71	2.13	40.00	248.00
2	189.00	0.00	11.00	9.38	0.02	4.71	2.13	40.00	256.00
3	5.72	2.21	11.00	9.32	0.02	4.72	2.13	40.00	75.10
4	3.32	19.30	10.60	9.32	0.02	4.71	2.13	40.00	89.40
5	1.30	50.40	10.60	6.93	0.02	4.67	2.04	40.00	116.00
6	0.58	82.40	45.20	6.86	0.02	4.63	2.04	40.00	182.00
7	0.07	117.00	45.20	6.65	0.02	4.59	1.83	40.00	215.00
8	0.02	92.60	45.20	6.56	0.02	4.58	1.78	40.00	191.00
9	0.02	58.90	45.20	6.56	0.02	4.58	2.00	40.00	157.00
10	0.01	5.88	10.60	6.56	0.02	4.61	2.00	40.00	69.70
11	62.90	0.01	10.60	6.65	0.02	4.61	2.03	40.00	127.00
12	175.00	0.00	10.60	9.04	0.02	4.69	2.13	40.00	241.00



# DETAILED REPORT OF RESERVATIONS FOR CONSUMPTIVE USE

Water Availability as of 6/15/2005 for

UMPQUA R > PACIFIC OCEAN - AT MOUTH

Watershed ID #: 368  
Time: 14:35

Basin: UMPQUA

Exceedance Level: 80  
Date: 06/15/2005

Reservations									
APP #	0	0	0	0	0	0	0	0	TOTAL
Status									
Use									
1	0.00	0.00	0.00	0.00	0.00	0.00	0.00	0.00	0.00
2	0.00	0.00	0.00	0.00	0.00	0.00	0.00	0.00	0.00
3	0.00	0.00	0.00	0.00	0.00	0.00	0.00	0.00	0.00
4	0.00	0.00	0.00	0.00	0.00	0.00	0.00	0.00	0.00
5	0.00	0.00	0.00	0.00	0.00	0.00	0.00	0.00	0.00
6	0.00	0.00	0.00	0.00	0.00	0.00	0.00	0.00	0.00
7	0.00	0.00	0.00	0.00	0.00	0.00	0.00	0.00	0.00
8	0.00	0.00	0.00	0.00	0.00	0.00	0.00	0.00	0.00
9	0.00	0.00	0.00	0.00	0.00	0.00	0.00	0.00	0.00
10	0.00	0.00	0.00	0.00	0.00	0.00	0.00	0.00	0.00
11	0.00	0.00	0.00	0.00	0.00	0.00	0.00	0.00	0.00
12	0.00	0.00	0.00	0.00	0.00	0.00	0.00	0.00	0.00

# DETAILED REPORT OF INSTREAM REQUIREMENTS

Water Availability as of 6/15/2005 for

UMPQUA R > PACIFIC OCEAN - AT MOUTH

Watershed ID #: 368  
Time: 14:35

Basin: UMPQUA

Exceedance Level: 80  
Date: 06/15/2005

ISWRs									
APP #	368A	0	0	0	0	0	0	0	MAXIMUM
Status	Cert.								
1	1000.00	0.00	0.00	0.00	0.00	0.00	0.00	0.00	1000.00
2	1000.00	0.00	0.00	0.00	0.00	0.00	0.00	0.00	1000.00
3	1000.00	0.00	0.00	0.00	0.00	0.00	0.00	0.00	1000.00
4	1000.00	0.00	0.00	0.00	0.00	0.00	0.00	0.00	1000.00
5	1000.00	0.00	0.00	0.00	0.00	0.00	0.00	0.00	1000.00
6	1000.00	0.00	0.00	0.00	0.00	0.00	0.00	0.00	1000.00
7	750.00	0.00	0.00	0.00	0.00	0.00	0.00	0.00	750.00
8	750.00	0.00	0.00	0.00	0.00	0.00	0.00	0.00	750.00
9	750.00	0.00	0.00	0.00	0.00	0.00	0.00	0.00	750.00
10	1000.00	0.00	0.00	0.00	0.00	0.00	0.00	0.00	1000.00
11	1000.00	0.00	0.00	0.00	0.00	0.00	0.00	0.00	1000.00
12	1000.00	0.00	0.00	0.00	0.00	0.00	0.00	0.00	1000.00



**DETAILED REPORT ON THE WATER AVAILABILITY CALCULATION**

Water Availability as of 6/15/2005 for  
UMPQUA R > PACIFIC OCEAN - AB LITTLE MILL CR

Watershed ID #: 73350

Basin: UMPQUA

Exceedance Level: 80

Time: 14:35

Date: 06/15/2005

Month	Natural Stream Flow	CU + Stor Prior to 1/1/93	CU + Stor After 1/1/93	Expected Stream Flow	Reserved Stream Flow	Instream Water Rights	Net Water Available	
1	5470.00	194.00	47.60	5230.00	0.00	1700.00	3530.00	+700 = 4230
2	7110.00	203.00	48.60	6860.00	0.00	1700.00	5160.00	+700 = 5860
3	6490.00	23.70	47.70	6420.00	0.00	1700.00	4720.00	+700 = 5420
4	5960.00	38.00	47.50	5870.00	0.00	1700.00	4170.00	+700 = 4870
5	4250.00	64.90	48.70	4140.00	0.00	1700.00	2440.00	+700 = 3140
6	2210.00	127.00	51.80	2030.00	0.00	1700.00	331.00	+700 = 1031
7	1320.00	160.00	51.90	1110.00	0.00	1000.00	108.00	+250 = 358
8	1030.00	139.00	48.70	842.00	0.00	1000.00	-158.00	+250 = 92
9	1020.00	108.00	46.70	865.00	0.00	1000.00	-135.00	+250 = 115
10	1180.00	27.10	41.30	1110.00	0.00	1560.00	-448.00	+700 = 252
11	1870.00	83.30	41.60	1750.00	0.00	1700.00	45.10	+700 = 745.1
12	4120.00	194.00	47.30	3880.00	0.00	1700.00	2180.00	+700 = 2880
Stor	4480000	82000	34400	4370000	0	1100000	3270000	

**DETAILED REPORT OF CONSUMPTIVE USES AND STORAGES**

Water Availability as of 6/15/2005 for  
UMPQUA R > PACIFIC OCEAN - AB LITTLE MILL CR

Watershed ID #: 73350

Basin: UMPQUA

Exceedance Level: 80

Time: 14:35

Date: 06/15/2005

Mo	Storage	Irrig	Munic	Ind/Man	Commer	Domest	Agricul	Other	Total
1	178.00	0.00	11.00	7.10	0.02	3.83	1.92	40.00	242.00
2	188.00	0.00	11.00	7.17	0.02	3.83	1.92	40.00	252.00
3	5.45	2.16	11.00	7.10	0.02	3.83	1.92	40.00	71.50
4	3.13	18.90	10.60	7.10	0.02	3.83	1.92	40.00	85.50
5	1.18	49.30	10.60	6.81	0.02	3.79	1.92	40.00	114.00
6	0.53	80.70	45.20	6.74	0.02	3.75	1.92	40.00	179.00
7	0.05	115.00	45.20	6.53	0.02	3.71	1.72	40.00	212.00
8	0.01	90.60	45.20	6.44	0.02	3.70	1.67	40.00	188.00
9	0.01	57.70	45.20	6.44	0.02	3.70	1.88	40.00	155.00
10	0.00	5.75	10.60	6.44	0.02	3.72	1.88	40.00	68.40
11	62.10	0.01	10.60	6.53	0.02	3.73	1.91	40.00	125.00
12	178.00	0.00	10.60	6.83	0.02	3.81	1.92	40.00	241.00



# DETAILED REPORT OF RESERVATIONS FOR CONSUMPTIVE USE

Water Availability as of 6/15/2005 for  
UMPQUA R > PACIFIC OCEAN - AB LITTLE MILL CR

Watershed ID #: 73350 Basin: UMPQUA Exceedance Level: 80  
Time: 14:35 Date: 06/15/2005

Reservations								
APP #	0	0	0	0	0	0	0	TOTAL
Status								
Use								
1	0.00	0.00	0.00	0.00	0.00	0.00	0.00	0.00
2	0.00	0.00	0.00	0.00	0.00	0.00	0.00	0.00
3	0.00	0.00	0.00	0.00	0.00	0.00	0.00	0.00
4	0.00	0.00	0.00	0.00	0.00	0.00	0.00	0.00
5	0.00	0.00	0.00	0.00	0.00	0.00	0.00	0.00
6	0.00	0.00	0.00	0.00	0.00	0.00	0.00	0.00
7	0.00	0.00	0.00	0.00	0.00	0.00	0.00	0.00
8	0.00	0.00	0.00	0.00	0.00	0.00	0.00	0.00
9	0.00	0.00	0.00	0.00	0.00	0.00	0.00	0.00
10	0.00	0.00	0.00	0.00	0.00	0.00	0.00	0.00
11	0.00	0.00	0.00	0.00	0.00	0.00	0.00	0.00
12	0.00	0.00	0.00	0.00	0.00	0.00	0.00	0.00

# DETAILED REPORT OF INSTREAM REQUIREMENTS

Water Availability as of 6/15/2005 for  
UMPQUA R > PACIFIC OCEAN - AB LITTLE MILL CR

Watershed ID #: 73350 Basin: UMPQUA Exceedance Level: 80  
Time: 14:35 Date: 06/15/2005

ISWRs								
APP #	367A	368B	73350A	0	0	0	0	MAXIMUM
Status	Cert.	Cert.	PFO					
1	525.00	1000.00	1700.00	0.00	0.00	0.00	0.00	1700.00
2	525.00	1000.00	1700.00	0.00	0.00	0.00	0.00	1700.00
3	525.00	1000.00	1700.00	0.00	0.00	0.00	0.00	1700.00
4	525.00	1000.00	1700.00	0.00	0.00	0.00	0.00	1700.00
5	525.00	1000.00	1700.00	0.00	0.00	0.00	0.00	1700.00
6	525.00	1000.00	1700.00	0.00	0.00	0.00	0.00	1700.00
7	525.00	750.00	1000.00	0.00	0.00	0.00	0.00	1000.00
8	525.00	750.00	1000.00	0.00	0.00	0.00	0.00	1000.00
9	525.00	750.00	1000.00	0.00	0.00	0.00	0.00	1000.00
10	525.00	1000.00	1560.00	0.00	0.00	0.00	0.00	1560.00
11	525.00	1000.00	1700.00	0.00	0.00	0.00	0.00	1700.00
12	525.00	1000.00	1700.00	0.00	0.00	0.00	0.00	1700.00

525  
1000  
1700  
1700  
1700  
1700  
1000  
1000  
1000  
1560  
1700  
1700



# DETAILED REPORT ON THE WATER AVAILABILITY CALCULATION

Water Availability as of 6/15/2005 for

UMPQUA R > PACIFIC OCEAN - AB WOLF CR

Watershed ID #: 31630301

Basin: UMPQUA

Exceedance Level: 80

Time: 14:35

Date: 06/15/2005

Month	Natural Stream Flow	CU + Stor Prior to 1/1/93	CU + Stor After 1/1/93	Expected Stream Flow	Reserved Stream Flow	Instream Water Rights	Net Water Available	
1	4840.00	193.00	7.13	4640.00	0.00	1700.00	2940.00	+700 = 3640
2	6360.00	200.00	8.06	6150.00	0.00	1700.00	4450.00	+700 = 5150
3	5830.00	22.60	7.21	5800.00	0.00	1700.00	4100.00	+700 = 4800
4	5490.00	34.20	6.84	5450.00	0.00	1700.00	3750.00	+700 = 4450
5	3970.00	56.20	7.50	3910.00	0.00	1700.00	2210.00	+700 = 2910
6	2080.00	113.00	10.10	1960.00	0.00	1700.00	257.00	+700 = 957
7	1260.00	140.00	11.00	1110.00	0.00	1000.00	109.00	+250 = 359
8	989.00	123.00	8.10	858.00	0.00	1000.00	-142.00	+250 = 108
9	978.00	97.70	5.48	875.00	0.00	1000.00	-125.00	+250 = 125
10	1120.00	25.30	0.99	1090.00	0.00	1560.00	-466.00	+700 = 234
11	1740.00	84.70	1.33	1650.00	0.00	1700.00	-46.00	+700 = 654
12	3670.00	192.00	6.83	3470.00	0.00	1700.00	1770.00	+700 = 2470
Stor	4010000	77000	4860	3920000	0	1100000	2840000	

## DETAILED REPORT OF CONSUMPTIVE USES AND STORAGES

Water Availability as of 6/15/2005 for

UMPQUA R > PACIFIC OCEAN - AB WOLF CR

Watershed ID #: 31630301

Basin: UMPQUA

Exceedance Level: 80

Time: 14:35

Date: 06/15/2005

Mo	Storage	Irrig	Munic	Ind/Man	Commer	Domest	Agricul	Other	Total
1	177.00	0.00	10.90	6.83	0.02	3.55	1.43	0.00	200.00
2	186.00	0.00	10.90	6.90	0.02	3.55	1.43	0.00	209.00
3	5.28	1.79	10.90	6.83	0.02	3.55	1.43	0.00	29.80
4	3.05	15.60	10.50	6.83	0.02	3.55	1.43	0.00	41.00
5	1.15	40.50	10.50	6.54	0.02	3.52	1.43	0.00	63.70
6	0.52	66.30	44.90	6.47	0.02	3.48	1.43	0.00	123.00
7	0.05	94.90	44.90	6.26	0.02	3.44	1.39	0.00	151.00
8	0.01	74.90	44.90	6.18	0.02	3.43	1.38	0.00	131.00
9	0.01	47.20	44.90	6.18	0.02	3.44	1.42	0.00	103.00
10	0.00	4.70	10.50	6.18	0.02	3.46	1.42	0.00	26.30
11	64.40	0.01	10.50	6.26	0.02	3.46	1.42	0.00	86.10
12	177.00	0.00	10.50	6.56	0.02	3.53	1.43	0.00	199.00



Date: 06/15/2005

Date: 06/15/2005Page 7 of 9



# DETAILED REPORT ON THE WATER AVAILABILITY CALCULATION

Water Availability as of 6/15/2005 for

N UMPQUA R > UMPQUA R - AT MOUTH

Watershed ID #: 71174

Basin: UMPQUA

Exceedance Level: 80

Time: 14:35

Date: 06/15/2005

Month	Natural Stream Flow	CU + Stor Prior to 1/1/93	CU + Stor After 1/1/93	Expected Stream Flow	Reserved Stream Flow	Instream Water Rights	Net Water Available	
1	2710.00	49.20	0.56	2660.00	0.00	1350.00	1310.00	+550 = 1810
2	3180.00	49.60	0.63	3130.00	0.00	1350.00	1780.00	+550 = 2330
3	3040.00	39.00	0.58	3000.00	0.00	1350.00	1650.00	+550 = 2200
4	3030.00	40.90	1.01	2990.00	0.00	1350.00	1640.00	+550 = 2190
5	2580.00	44.50	1.51	2530.00	0.00	1350.00	1180.00	+550 = 1730
6	1520.00	49.20	1.97	1470.00	0.00	1350.00	119.00	+750 = 869
7	1020.00	53.60	2.39	964.00	0.00	1290.00	-326.00	+690 = 364
8	835.00	50.80	1.91	782.00	0.00	996.00	-214.00	+396 = 182
9	822.00	46.70	1.25	774.00	0.00	982.00	-208.00	+232 = 24
10	922.00	39.40	0.35	882.00	0.00	1190.00	-308.00	+390 = 82
11	1290.00	44.00	0.32	1250.00	0.00	1350.00	-104.00	+550 = 446
12	2270.00	49.30	0.54	2220.00	0.00	1350.00	870.00	+550 = 1420
Stor	2160000	33600	789	2120000	0	921000	1210000	

## DETAILED REPORT OF CONSUMPTIVE USES AND STORAGES

Water Availability as of 6/15/2005 for

N UMPQUA R > UMPQUA R - AT MOUTH

Watershed ID #: 71174

Basin: UMPQUA

Exceedance Level: 80

Time: 14:35

Date: 06/15/2005

Mo	Storage	Irrig	Munic	Ind/Man	Commer	Domest	Agricul	Other	Total
1	10.70	0.00	36.40	1.00	0.01	1.35	0.19	0.00	49.60
2	11.30	0.00	36.40	1.00	0.01	1.35	0.19	0.00	50.20
3	0.28	0.29	36.40	1.00	0.01	1.36	0.19	0.00	39.50
4	0.36	2.54	36.40	1.00	0.01	1.36	0.19	0.00	41.90
5	0.24	6.76	36.40	1.00	0.01	1.34	0.19	0.00	45.90
6	0.05	11.10	37.50	1.00	0.01	1.33	0.19	0.00	51.20
7	0.00	16.00	37.50	1.00	0.01	1.32	0.15	0.00	56.00
8	0.00	12.70	37.50	1.00	0.01	1.32	0.15	0.00	52.70
9	0.00	7.93	37.50	1.00	0.01	1.32	0.19	0.00	47.90
10	0.00	0.81	36.40	1.00	0.01	1.33	0.19	0.00	39.70
11	5.34	0.00	36.40	1.00	0.01	1.33	0.19	0.00	44.30
12	10.90	0.00	36.40	1.00	0.01	1.35	0.19	0.00	49.80



# DETAILED REPORT OF RESERVATIONS FOR CONSUMPTIVE USE

Water Availability as of 6/15/2005 for

N UMPQUA R > UMPQUA R - AT MOUTH

Watershed ID #: 71174

Basin: UMPQUA

Exceedance Level: 80

Time: 14:35

Date: 06/15/2005

Reservations								
APP #	0	0	0	0	0	0	0	TOTAL
Status								
Use								
1	0.00	0.00	0.00	0.00	0.00	0.00	0.00	0.00
2	0.00	0.00	0.00	0.00	0.00	0.00	0.00	0.00
3	0.00	0.00	0.00	0.00	0.00	0.00	0.00	0.00
4	0.00	0.00	0.00	0.00	0.00	0.00	0.00	0.00
5	0.00	0.00	0.00	0.00	0.00	0.00	0.00	0.00
6	0.00	0.00	0.00	0.00	0.00	0.00	0.00	0.00
7	0.00	0.00	0.00	0.00	0.00	0.00	0.00	0.00
8	0.00	0.00	0.00	0.00	0.00	0.00	0.00	0.00
9	0.00	0.00	0.00	0.00	0.00	0.00	0.00	0.00
10	0.00	0.00	0.00	0.00	0.00	0.00	0.00	0.00
11	0.00	0.00	0.00	0.00	0.00	0.00	0.00	0.00
12	0.00	0.00	0.00	0.00	0.00	0.00	0.00	0.00

# DETAILED REPORT OF INSTREAM REQUIREMENTS

Water Availability as of 6/15/2005 for

N UMPQUA R > UMPQUA R - AT MOUTH

Watershed ID #: 71174

Basin: UMPQUA

Exceedance Level: 80

Time: 14:35

Date: 06/15/2005

ISWRs								
APP #	333A	334A	71174A	0	0	0	0	MAXIMUM
Status	Cert.	Cert.	PFO					
1	525.00	800.00	1350.00	0.00	0.00	0.00	0.00	1350.00
2	525.00	800.00	1350.00	0.00	0.00	0.00	0.00	1350.00
3	525.00	800.00	1350.00	0.00	0.00	0.00	0.00	1350.00
4	525.00	800.00	1350.00	0.00	0.00	0.00	0.00	1350.00
5	525.00	800.00	1350.00	0.00	0.00	0.00	0.00	1350.00
6	525.00	600.00	1350.00	0.00	0.00	0.00	0.00	1350.00
7	525.00	600.00	1290.00	0.00	0.00	0.00	0.00	1290.00
8	525.00	600.00	996.00	0.00	0.00	0.00	0.00	996.00
9	525.00	750.00	982.00	0.00	0.00	0.00	0.00	982.00
10	525.00	800.00	1190.00	0.00	0.00	0.00	0.00	1190.00
11	525.00	800.00	1350.00	0.00	0.00	0.00	0.00	1350.00
12	525.00	800.00	1350.00	0.00	0.00	0.00	0.00	1350.00



# Standard Application Completeness Checklist

Minimum Requirements (OAR 690-310-0040)(ORS 537.400)

This is the checklist used by WRD staff

UMPUQUA BASIN SETTLEMENT REQUEST.

Application 87299 Township SEE MAPS  
Priority Date 9-29-2008 Range SEE MAPS  
Use(s) COMM / INDUS. Section SEE MAPS  
Rate 1.5 CFS POD Loc SEE MAPS  
County DOUG POU Loc SEE MAPS  
W.M. \_\_\_\_\_ Caseworker JOEL P

☒ Applicant/Organization Name, Mailing Address and Telephone Number.

☒ Source of water. If stored water, is the stored water component filed out, including a non-expired agreement for stored water must be included. (ORS 537.400) *NOTE: A surface water application cannot be filled at the same time as a Reservoir or Alt Reservoir if it will be for the use of the stored water under the PROPOSED Reservoir application (E2).*

☒ The proposed source is or is not (circle one) withdrawn from further appropriation, or Division 538. If it is, return application and fees.

☒ Property ownership indicated.

STATES NO!

☐ If applicant does not own all the land, the affected landowner's name and mailing address must be listed. 25 PROPERTIES

☒ If applicant does not own all the land, a statement declaring the existence of either written authorization or an easement permitting access to land crossed by the proposed ditch canal or other work must be submitted.

☐ ~~Groundwater development section (Page 3 and 4, Section B) or a well log report.~~

☒ Proposed use of water. If supplemental, list primary water right acreage if applicable.

☒ Enclosed Supplemental Form for each proposed use.

☐ Form I (Irrigation)

☐ Form M (Municipal or Quasi-Municipal)

☐ Form R (Mining)

☒ Form Q (Commercial or Industrial)

☐ Spring Description Sheet

☒ Amount of water from each source in gallons per minute (GPM), cubic feet per second (CFS), or acre feet (AF)

☒ Period of use

☒ Water management section (Please estimate if the water system has not been designed).



☒ Resource Protection Section (Page 6, Section 5).

☒ Project schedule (If system is already completed, indicate "existing").

☐ For reservoir applications storing more than 9.2 acre feet, and a dam height of more than 10 feet, preliminary plans and specifications for dam and impoundment are required.

☐ If the above statement is checked, the map must be prepared by a CWRE.

☒ All applicants (or the authorized agent with title or authority if for an organization or corporation), must sign the application in ink. *Signature must be an original "wet" signature.*

☐ You must include a Legal description of the property involved that includes a metes and bounds, or other government survey description. A copy of the deed, land sales contract or title insurance policy can provide this information, or you may submit a lot book report prepared by a title company. The Department will not accept a copy of the tax bill. ASSOCIATION.

☒ A completed Land-Use Form or receipt signed and dated by the appropriate planning department officials. *Date of signature must be within the past 12 months. Signature must be an original "wet" signature.*

☒ The map must meet all the minimum requirements of OAR 690-310-0050. LOTS!

☐ Township, Range, Section

☐ Location of main canals, ditches, pipelines or flumes (if POA/POD is outside of POU)

☐ Place of use, 1/4, 1/4's and tax lot clearly identified

☐ Even map scale not less than 4" = 1 mile (example: 1" = 100 ft, 1" = 200 ft, etc.)

☐ Location of each diversion point well or dam by reference to a recognized public land survey corner

☐ North Directional Symbol

☐ Number of acres per 1/4, 1/4, if irrigation, nursery, or agriculture

☐ Other \_\_\_\_\_

☐ Reference corner on map

☐ Each point of diversion coordinate

☒ Fees: Amount of water requested 1.5 CFS

Base Fee \$ 500

Additional Use @ 200 = 200

800

200

1000

1st CFS/AF 200

Total Exam Fees \$ 1000

Addn'l CFS/ AF @ 100 = 100

Total Paid \$ 1400

Addn' POD @ \_\_\_\_\_ = \_\_\_\_\_

Amount Due \$ OVER 1400 BY 1100

Reviewed by: HFM

Date: OCT 3 2008



BEFORE THE OREGON WATER RESOURCES DEPARTMENT

In the Matter of Water Right Application S-87299 ) PROPOSED FINAL  
in the Name of Umpqua Basin Water Association Inc. ) ORDER

## Background

On September 29, 2008, Umpqua Basin Water Association Inc. submitted application S-87299 to the Oregon Water Resources Department (OWRD) for 1.5 cubic feet per second (cfs) of water from the North Umpqua River for commercial and industrial use in Douglas County.

On November 7, 2008, the Department mailed the applicant notice of its Initial Review. The applicant did not notify the Department to stop processing the application within 14 days of that date. A 30-day public comment period followed. No written comments were received within 30 days.

In reviewing applications, the Department may consider any relevant sources of information, including the following:

- comments by or consultation with another state agency
- any applicable basin program
- any applicable comprehensive plan or zoning ordinance
- the amount of water available
- the rate and duty for the proposed use
- pending senior applications and existing water rights of record
- the Scenic Waterway requirements of ORS 390.835
- applicable statutes, administrative rules, and case law
- any comments received

## Findings of Fact

1. The proposed use is for commercial and industrial use year-round.
2. A water availability determination has been completed for this application. The results of this determination are in the file. The Department's analysis has concluded that water is not available for the proposed use from July 1 through November 30 of each year.
3. Commercial and industrial are allowable uses in the Umpqua Basin Program (OAR 690-516-0005).
4. A settlement agreement regarding instream water right application IS 71174 was entered into by the Oregon Water Resources Department (OWRD), the Oregon Department of Fish & Wildlife (ODFW), and Douglas County. The settlement agreement, which is incorporated herein by reference, was based on unique circumstances as follows:



Douglas County agreed to purchase a pump for ODFW such that ODFW could more easily utilize its hatchery right from the North Umpqua River and thereby forego using Rock Creek water for its hatchery during critical low flow periods in Rock Creek. Rock Creek is an important spawning and rearing ground for winter steelhead, cutthroat trout and coho and spring Chinook salmon. Restoring Rock Creek flows during low flow periods by pumping North Umpqua water to the Rock Creek Hatchery will enhance wild fish populations in Rock Creek and in the North Umpqua River.

In exchange for Douglas County purchasing the pump for ODFW, ODFW agreed to transfer seven (7) cfs of its Rock Creek hatchery right instream into the North Umpqua River. ODFW agreed that this transfer, along with the benefits to Rock Creek and resulting enhancement to fish populations in Rock Creek and the North Umpqua River gained through the settlement agreement, would completely mitigate any injury that may otherwise be caused by OWRD issuing up to seven (7) cfs of additional water rights that could not otherwise be issued because no water was available due in part to the certification of ODFW's instream water rights. Thus, pursuant to the OWRD, ODFW, and Douglas County Agreement, OWRD could issue up to 7 cfs of additional water rights without harming the public interest in protecting senior instream water rights and without harming the public interest in protecting flows for sensitive, threatened or endangered fish species. (Settlement Agreement Applications 71172, 71173, 71174, 71181, 71182, 71183, 71184, 71185, 71190, 71192, and 73350.)

The 7 cfs of additional water rights sets aside 4 cfs for human consumption, domestic or domestic expanded; 1.5 cfs for industrial use or commercial use; and 1.5 cfs for irrigation use or agricultural use.

The above-referenced transfer was completed per transfer application T-9770 and approved per final order issued on January 21, 2005.

5. As of the date of this application, 0.09 cfs of the total 1.5 cfs for commercial and industrial use has been appropriated.
6. The conditions that would best protect the public interest, per comments by ODFW are as follows:

If the riparian area is disturbed in the process of developing a point of diversion, the permittee shall be responsible for restoration and enhancement of such riparian area in accordance with ODFW's Fish and Wildlife Habitat Mitigation Policy OAR 635-415. For purposes of mitigation, the ODFW Fish and Wildlife Habitat Mitigation Goals and Standards, OAR Chapter 635, Division 415.



The use may be restricted if the quality of the source stream or downstream waters decreases to the point that those waters no longer meet existing state or federal water quality standards due to reduced flows.

The permittee shall install, maintain, and operate fish screening and by-pass devices consistent with current Oregon Department of Fish and Wildlife (ODFW) standards. Fish screening is to prevent fish from entering the proposed diversion while by-pass devices provide adequate upstream and downstream passage for fish. The required screen and by-pass devices are to be in place and functional, and approved in writing by ODFW prior to diversion of any water. The permittee may submit evidence in writing that ODFW has determined screens and/or by-pass devices are not necessary.

Water may be diverted only when Department of Environmental Quality sediment standards are being met.

Before water use may begin under this permit, the permittee shall install a totalizing flow meter at each point of diversion. The permittee shall maintain the meter(s) in good working order. The permittee shall keep a complete record of the amount of water used each month, and shall submit a report which includes the recorded water use measurements to the Department annually or more frequently as may be required by the Director. Further, the Director may require the permittee to report general water-use information, including the place and nature of use of water under the permit.

The permittee shall allow the watermaster access to the meter(s); provided however, where any meter is located within a private structure, the watermaster shall request access upon reasonable notice.

7. If a permit is issued, it will require reasonable use of the water and include water-use measurement and reporting conditions commensurate with the amount of water use allowed.
8. The proposed use and diversion point is covered in the settlement agreement mentioned above and is downstream of the North Umpqua Scenic Waterway.

## Discussion

### 1. Consideration of the Public Interest

In reviewing applications to appropriate surface water, the OWRD will presume that a proposed use will not impair or be detrimental to the public interest if the proposed use is allowed in the applicable basin program established pursuant to ORS 536.300 and 536.340 or given a preference under ORS 536.310(12), if water is available, if the proposed use will not injure other



water rights and if the proposed use complies with rules of the Water Resources Commission. ORS 537.153(2); OAR 690-310-0120.

If the Department determines that the public interest presumption is not established, the Department shall determine whether the proposed use will impair or be detrimental to the public interest considering the factors listed in ORS 537.170(8) and may make specific findings to demonstrate that even though the presumption is not established, the proposed use will not impair or be detrimental to the public interest and propose approval of the application with appropriate modifications or conditions. ORS 537.170(8); OAR 690-310-0120(2).

Pursuant to OAR 690-310-0120(2), in determining whether a proposed use is in the public interest, OWRD must consider the following as provided in ORS 537.170(8):

- (a) Conserving the highest use of water for all purposes, including irrigation, domestic use, municipal water supply, power development, public recreation, protection of commercial and game fishing and wildlife, fire protection, mining, industrial purposes, navigation, scenic attraction or any other beneficial use to which the water may be applied for which it may have a special value for the public.
- (b) The maximum economic development of the waters involved.
- (c) The control of the waters of this state for all beneficial purposes, including drainage, sanitation and flood control.
- (d) The amount of waters available for appropriation for beneficial use.
- (e) The prevention of wasteful, uneconomic, impracticable or unreasonable use of the waters involved.
- (f) All vested and inchoate rights to the waters of this state or to the use of waters of this state, and the means necessary to protect such rights.
- (g) The state water resources policy formulated under ORS 536.295 to 536.350 and 537.505 to 537.534.

Water is not available from the North Umpqua River from July 1 through November 30 of each year. As such the OWRD cannot establish the public interest presumption for this application and instead considers the factors provided in ORS 537.170(8) to determine whether the proposed use will impair or be detrimental to the public interest. ORS 537.170(8); OAR 690-310-0120(2).



2. Analysis of Factors

Conserving the highest use of water for all purposes, including irrigation, domestic use, municipal water supply, power development, public recreation, protection of commercial and game fishing and wildlife, fire protection, mining, industrial purposes, navigation, scenic attraction or any other beneficial use to which the water may be applied for which it may have a special value for the public:

In determining the "highest use of the water for all purposes" the OWRD has examined the importance of water for the proposed use, has considered the importance of protecting senior water rights including instream water rights on the North Umpqua River, and the importance of restoring flows to Rock Creek during months it has historically suffered from critical low flows. A decision to allow the proposed use is at once ancillary to and central to implementing the settlement agreement entered into by ODFW, OWRD and Douglas County. This agreement assures that new uses will not injure senior instream water rights and assures that critical flows will be restored to Rock Creek. Accordingly, issuing this water right conserves the highest use of water for all purposes.

The maximum economic development of the waters involved:

Industrial use involves the use of water associated with the processing or manufacture of a product. The uses include construction, operation and maintenance of an industrial site, facilities and buildings. Examples of the uses include agricultural or forest product processing.

The control of the waters of this state for all beneficial purposes, including drainage, sanitation and flood control:

The proposed use is commercial and industrial, which is a beneficial use, and pursuant to the settlement agreement does not injure other beneficial uses of water including instream water rights.

The amount of waters available for appropriation for beneficial use:

Water is not available at an 80% exceedance level from July 1 through November 30 of each year.

Pursuant to the settlement agreement entered into by the OWRD, ODFW and Douglas County, ODFW agreed that the settlement agreement and transfer referenced in Findings of Fact #4 mitigates any potential for injury that could be caused by issuing this water right. Thus only pursuant to the settlement agreement and transfer, this water right may be issued without harming instream



water right Certificates 81500 and 81501 and without harming the public interest in protecting flows for fish.

The prevention of wasteful, uneconomic, impracticable or unreasonable use of the waters involved:

If a permit is issued, it will require reasonable use of the water and include water use measurement and reporting conditions commensurate with the amount of water use allowed.

All vested and inchoate rights to the waters of this state or to the use of waters of this state, and the means necessary to protect such rights:

Pursuant to the settlement agreement entered into by the OWRD, ODFW and Douglas County, ODFW agreed that the settlement agreement and transfer referenced in Findings of Fact #4 mitigates any potential for injury that could be caused by issuing this water right. Thus only pursuant to the settlement agreement and transfer, this water right may be issued without harming instream water right Certificates 81500 and 81501 and without harming the public interest in protecting flows for fish.

The state water resources policy formulated under ORS 536.295 to 536.350 and 537.505 to 537.534:

The proposed use is consistent with the Water Resource Commission's basin program for this proposed use.

3. Resolution

The criteria for establishing the public interest presumption under ORS 537.153(2) are not satisfied. Nonetheless, after considering the factors of ORS 537.170(8) and conditioning the water right as specified in the draft permit, the proposed use will not impair or be detrimental to the public interest.

**Conclusions of Law**

1. Considering the factors set forth in ORS 537.170(8), the use, as conditioned in the draft permit, will not impair or be detrimental to the public interest. ORS 537.170(8); OAR 690-310-0120.



### Recommendation

OWRD recommends that the attached draft permit be issued with conditions consistent with this Proposed Final Order.

DATED June 9, 2009

*E. Timothy Wall*

for Phillip C. Ward, Director  
Water Resources Department

*If you have any questions,  
please check the information  
box on the last page for the  
appropriate names and  
phone numbers.*

### Protests

Under the provisions of ORS 537.153(7) (for surface water) or ORS 537.621(8) (for ground water), you can protest this proposed final order. Protests must be received in the Water Resources Department no later than **July 24, 2009**. Protests must be in writing, and must include the following:

- Your name, address, and telephone number;
- A description of your interest in the proposed final order, and, if you claim to represent the public interest, a precise statement of the public interest represented;
- A detailed description of how the action proposed in this proposed final order would impair or be detrimental to your interest;
- A detailed description of how the proposed final order is in error or deficient, and how to correct the alleged error or deficiency;
- Any citation of legal authority to support your protest, if known; and
- If you are not the applicant, the protest fee of \$350 required by ORS 536.050 and proof of service of the protest upon the applicant.
- If you are the applicant, a statement of whether or not you are requesting a contested case hearing. If you do not request a hearing, the Department will presume that you do not wish to contest the findings of the proposed final order.
- *If you do not protest this Proposed Final Order and if no substantive changes are made in the final order, you will not have an opportunity for judicial review, protest or appeal of the final order when it is issued.*



### Requests for Standing

Under the provisions of ORS 537.153(7) (for surface water) or ORS 537.621(8) (for ground water), persons other than the applicant who support a proposed final order can request standing for purposes of participating in any contested case proceeding on the proposed final order or for judicial review of a final order.

Requests for standing must be received in the Water Resources Department no later than **July 24, 2009**. Requests for standing must be in writing, and must include the following:

- The requester's name, mailing address and telephone number;
- If the requester is representing a group, association or other organization, the name, address and telephone number of the represented group;
- A statement that the requester supports the proposed final order as issued;
- A detailed statement of how the requester would be harmed if the proposed final order is modified; and
- A standing fee of \$100.00. If a hearing is scheduled, an additional fee of \$250.00 must be submitted along with a request for intervention.

After the protest period has ended, the Director will either issue a final order or schedule a contested case hearing. The contested case hearing will be scheduled only if a protest has been submitted and either:

- upon review of the issues, the director finds that there are significant disputes related to the proposed use of water, or
- the applicant requests a contested case hearing within 30 days after the close of the protest period.

If you do not request a hearing within 30 days after the close of the protest period, or if you withdraw a request for a hearing, notify the Department or the administrative law judge that you will not appear or fail to appear at a scheduled hearing, the Director may issue a Final Order by default. If the Director issues a Final Order by default, the Department designates the relevant portions of its files on this matter, including all materials that you have submitted relating to this matter, as the record for purpose of proving a *prima facie* case upon default.



*This document was prepared by Joel Plahn. If you have any questions about any of the statements contained in this document I am most likely the best person to answer your questions. You can reach me at 503-986-0815.*

*If you have questions about how to file a protest or a request for standing, please refer to the respective sections in this Proposed Final Order entitled "Protests" and "Requests for Standing". If you have previously filed a protest and want to know its status, please contact Patricia McCarty at 503-986-0820.*

*If you have other questions about the Department or any of its programs please contact our Customer Service Group at 503-986-0801.*

*Address all other correspondence to: Water Rights Section, Oregon Water Resources Department, 725 Summer St NE Ste A, Salem OR 97301-1266, Fax: 503-986-0901.*



DRAFT

This is not a permit.

DRAFT

STATE OF OREGON

COUNTY OF DOUGLAS

DRAFT PERMIT TO APPROPRIATE THE PUBLIC WATERS

THIS DRAFT PERMIT IS HEREBY ISSUED TO

UMPQUA BASIN WATER ASSOCIATION INC.  
4972 GARDEN VALLEY RD  
ROSEBURG, OR 97470

The specific limits and conditions of the use are listed below.

APPLICATION FILE NUMBER: S-87299

SOURCE OF WATER: NORTH UMPQUA RIVER, TRIBUTARY TO UMPQUA RIVER

PURPOSE OR USE: COMMERCIAL AND INDUSTRIAL

MAXIMUM RATE: 1.41 CUBIC FEET PER SECOND

PERIOD OF USE: YEAR-ROUND

DATE OF PRIORITY: SEPTEMBER 29, 2008

POINT OF DIVERSION LOCATION: NWNE, SECTION 33, T26S, R6W, W.M.; 610  
FEET SOUTH AND 1400 FEET WEST FROM NE CORNER, SECTION 33

THE PLACE OF USE IS LOCATED AS FOLLOWS:

NW ¼ NE ¼  
SW ¼ NE ¼  
SE ¼ NW ¼  
NE ¼ SW ¼  
SE ¼ SW ¼  
NW ¼ SE ¼  
SECTION 6

NE ¼ SW ¼  
NW ¼ SW ¼  
SW ¼ SW ¼  
SECTION 7

NW ¼ NW ¼  
SW ¼ NW ¼  
SE ¼ NW ¼  
NE ¼ SW ¼  
NW ¼ SW ¼  
SW ¼ SW ¼  
SE ¼ SW ¼  
SECTION 18

NE ¼ NW ¼  
NW ¼ NW ¼  
SE ¼ NW ¼  
NE ¼ SW ¼  
SE ¼ SW ¼  
NW ¼ SE ¼



SW ¼ SE ¼  
SE ¼ SE ¼  
SECTION 19  
TOWNSHIP 26 SOUTH, RANGE 5 WEST, W.M.

NW ¼ NE ¼  
SW ¼ NE ¼  
NE ¼ NW ¼  
SE ¼ NW ¼  
NE ¼ SW ¼  
SE ¼ SW ¼  
SECTION 12

NE ¼ NE ¼  
NW ¼ NE ¼  
SW ¼ NE ¼  
SE ¼ NE ¼  
NE ¼ NW ¼  
NE ¼ SW ¼  
NW ¼ SW ¼  
NE ¼ SE ¼  
NW ¼ SE ¼  
SE ¼ SE ¼  
SECTION 13

NE ¼ NE ¼  
NW ¼ NE ¼  
SW ¼ NE ¼  
SE ¼ NE ¼  
NE ¼ SE ¼  
NW ¼ SE ¼  
SW ¼ SE ¼  
SE ¼ SE ¼  
SECTION 21

SW ¼ NW ¼  
NW ¼ SW ¼  
SW ¼ SW ¼  
SECTION 22

NE ¼ SW ¼  
NW ¼ SW ¼  
SW ¼ SW ¼  
SE ¼ SW ¼  
NE ¼ SE ¼  
SE ¼ SE ¼  
SECTION 23

NE ¼ NE ¼  
SE ¼ NE ¼  
NE ¼ SW ¼  
NW ¼ SW ¼  
SW ¼ SW ¼  
SE ¼ SW ¼  
NE ¼ SE ¼  
NW ¼ SE ¼  
SW ¼ SE ¼  
SE ¼ SE ¼  
SECTION 24

NE ¼ NW ¼  
NW ¼ NW ¼  
SW ¼ NW ¼  
SE ¼ NW ¼  
SECTION 25

NE ¼ NE ¼  
SECTION 26

SW ¼ NE ¼  
SE ¼ NE ¼  
NE ¼ SE ¼  
NW ¼ SE ¼  
SW ¼ SE ¼  
SECTION 28

SW ¼ NE ¼  
NE ¼ NW ¼  
NW ¼ NW ¼  
NW ¼ SE ¼  
SECTION 32

NE ¼ NE ¼  
NW ¼ NE ¼  
SE ¼ NE ¼  
NW ¼ SW ¼  
NE ¼ SE ¼  
SECTION 33

NE ¼ NW ¼  
NW ¼ NW ¼  
SW ¼ NW ¼  
SE ¼ NW ¼



NE ¼ SW ¼  
NW ¼ SW ¼  
SECTION 34

TOWNSHIP 26 SOUTH, RANGE 6 WEST, W.M.

NE ¼ NW ¼  
SECTION 35

TOWNSHIP 26 SOUTH, RANGE 7 WEST, W.M.

NE ¼ NW ¼  
NW ¼ NW ¼  
SW ¼ NW ¼  
SE ¼ NW ¼  
NE ¼ SW ¼  
NW ¼ SW ¼  
SE ¼ SW ¼  
SW ¼ SE ¼  
SECTION 3

NE ¼ NW ¼  
SE ¼ NW ¼  
SE ¼ SW ¼  
SECTION 4

NE ¼ SW ¼  
SW ¼ SW ¼  
SE ¼ SW ¼  
NW ¼ SE ¼  
SW ¼ SE ¼  
SECTION 5

SE ¼ NE ¼  
NE ¼ SW ¼  
NW ¼ SW ¼  
SW ¼ SW ¼  
NE ¼ SE ¼  
SE ¼ SE ¼  
SECTION 6

NE ¼ NW ¼  
NW ¼ NW ¼  
SECTION 8

NW ¼ NE ¼  
NE ¼ NW ¼  
NW ¼ NW ¼  
NE ¼ SE ¼

NW ¼ SE ¼  
SECTION 9

NW ¼ NE ¼  
NE ¼ NW ¼  
NW ¼ NW ¼  
SW ¼ NW ¼  
SE ¼ NW ¼  
SECTION 10

NW ¼ NW ¼  
SECTION 11

SW ¼ SW ¼  
SE ¼ SW ¼  
SECTION 30

NW ¼ NW ¼  
SW ¼ NW ¼  
SECTION 31

TOWNSHIP 27 SOUTH, RANGE 6 WEST, W.M.

NE ¼ SE ¼  
SECTION 1

SE ¼ NE ¼  
NE ¼ SE ¼  
SECTION 2

SW ¼ NE ¼  
SE ¼ NW ¼  
NE ¼ SW ¼  
NW ¼ SE ¼  
SECTION 11

SE ¼ SE ¼  
SECTION 25

SE ¼ NE ¼  
NE ¼ SE ¼  
SECTION 35

NE ¼ NE ¼  
SE ¼ NE ¼  
SW ¼ NW ¼  
NW ¼ SW ¼  
SECTION 36

TOWNSHIP 27 SOUTH, RANGE 7 WEST, W.M.



Measurement, recording and reporting conditions:

- A. Before water use may begin under this permit, the permittee shall install a totalizing flow meter at each point of diversion. The permittee shall maintain the meter(s) in good working order. The permittee shall keep a complete record of the amount of water used each month, and shall submit a report which includes the recorded water use measurements to the Department annually or more frequently as may be required by the Director. Further, the Director may require the permittee to report general water-use information, including the place and nature of use of water under the permit.
- B. The permittee shall allow the watermaster access to the meter(s); provided however, where any meter is located within a private structure, the watermaster shall request access upon reasonable notice.

The permittee shall install, maintain, and operate fish screening and by-pass devices consistent with current Oregon Department of Fish and Wildlife (ODFW) standards. Fish screening is to prevent fish from entering the proposed diversion while by-pass devices provide adequate upstream and downstream passage for fish. The required screen and by-pass devices are to be in place and functional, and approved in writing by ODFW prior to diversion of any water. The permittee may submit evidence in writing that ODFW has determined screens and/or by-pass devices are not necessary.

The permittee shall not construct, operate or maintain any dam or artificial obstruction to fish passage in the channel of the subject stream without providing a fishway to ensure adequate upstream and downstream passage for fish, unless the permittee has requested and been granted a fish passage waiver by the Oregon Fish and Wildlife Commission. The permittee is hereby directed to contact an Oregon Department of Fish and Wildlife Fish Passage Coordinator, before beginning construction of any in-channel obstruction.

Water may be diverted only when Department of Environmental Quality sediment standards are being met.



### STANDARD CONDITIONS

Failure to comply with any of the provisions of this permit may result in action including, but not limited to, restrictions on the use, civil penalties, or cancellation of the permit.

Where two or more water users agree among themselves as to the manner of rotation in the use of water and such agreement is placed in writing and filed by such water users with the watermaster, and such rotation system does not infringe upon such prior rights of any water user not a party to such rotation plan, the watermaster shall distribute the water according to such agreement.

If the riparian area is disturbed in the process of developing a point of diversion, the permittee shall be responsible for restoration and enhancement of such riparian area in accordance with ODFW's Fish and Wildlife Habitat Mitigation Policy OAR 635-415. For purposes of mitigation, the ODFW Fish and Wildlife Habitat Mitigation Goals and Standards, OAR 635-415, shall be followed.

The use may be restricted if the quality of the source stream or downstream waters decreases to the point that those waters no longer meet existing state or federal water quality standards due to reduced flows.

This permit is for the beneficial use of water without waste. The water user is advised that new regulations may require the use of best practical technologies or conservation practices to achieve this end.

By law, the land use associated with this water use must be in compliance with statewide land-use goals and any local acknowledged land-use plan.

The use of water allowed herein may be made only at times when sufficient water is available to satisfy all prior rights, including prior rights for maintaining instream flows.

Completion of construction and application of the water shall be made within five years of the date of permit issuance. If beneficial use of permitted water has not been made before this date, the permittee may submit an application for extension of time, which may be approved based upon the merit of the application.

Within one year after making beneficial use of water, the permittee shall submit a claim of beneficial use, which includes a map and report, prepared by a Certified Water Rights Examiner.



Issued \_\_\_\_\_, 2009

DRAFT - THIS IS NOT A PERMIT

\_\_\_\_\_  
Phillip C. Ward, Director  
Water Resources Department



# UMPQUA BASIN WATER ASSOCIATION DISTRICT BOUNDARY

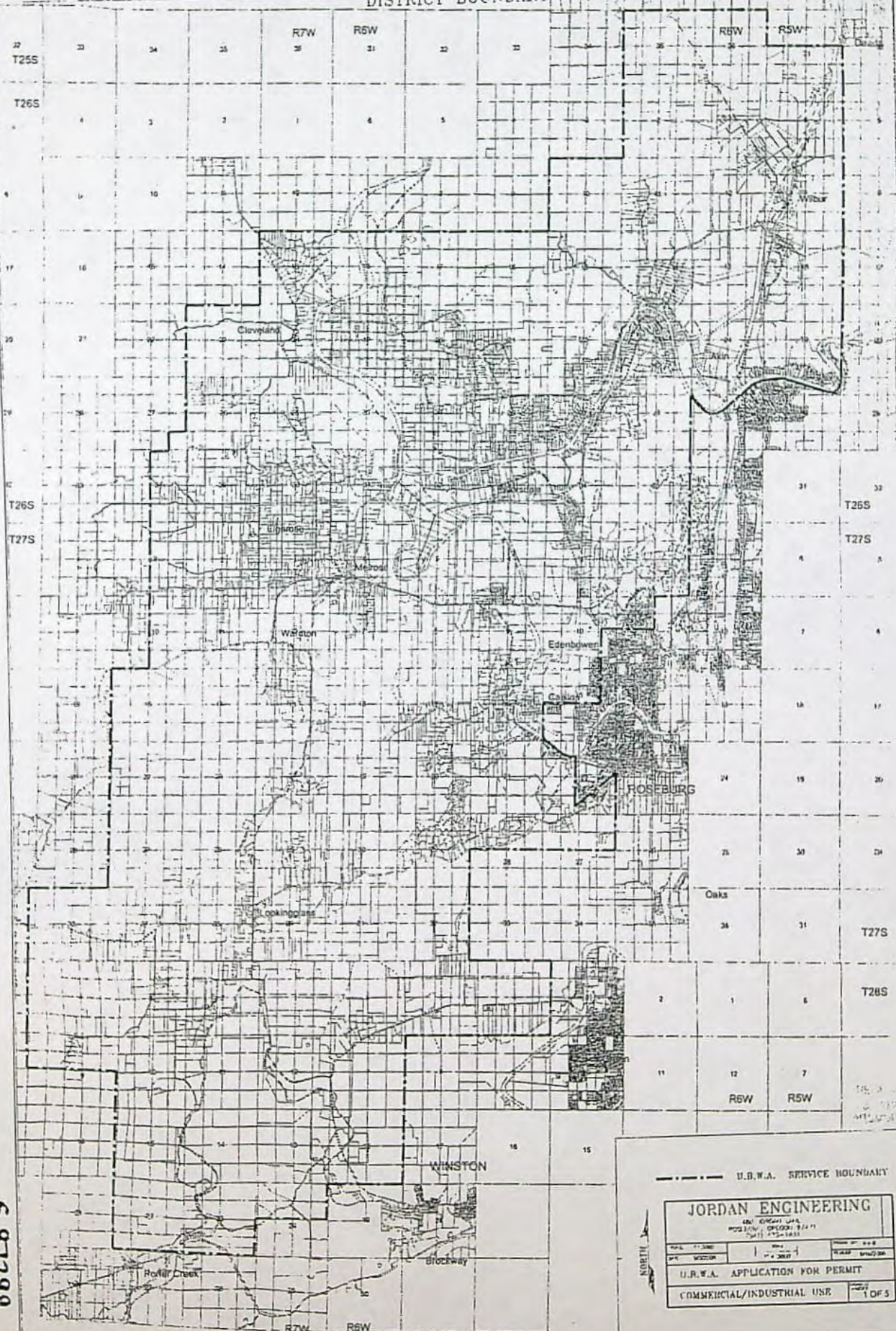

U.B.W.A. SERVICE BOUNDARY

JORDAN ENGINEERING	
601 E. 10th Ave. Medford, Oregon 97504 Phone: 438-1831	
DATE: 11/20/80	BY: J. J. JORDAN
U.B.W.A. APPLICATION FOR PERMIT	
COMMERCIAL/INDUSTRIAL USE	1 OF 5

85

587299



258

UMPQUA BASIN WATER ASSOCIATION  
T.25S & T.26S, R.5W & 6W, W.M.  
DOUGLAS COUNTY OREGON

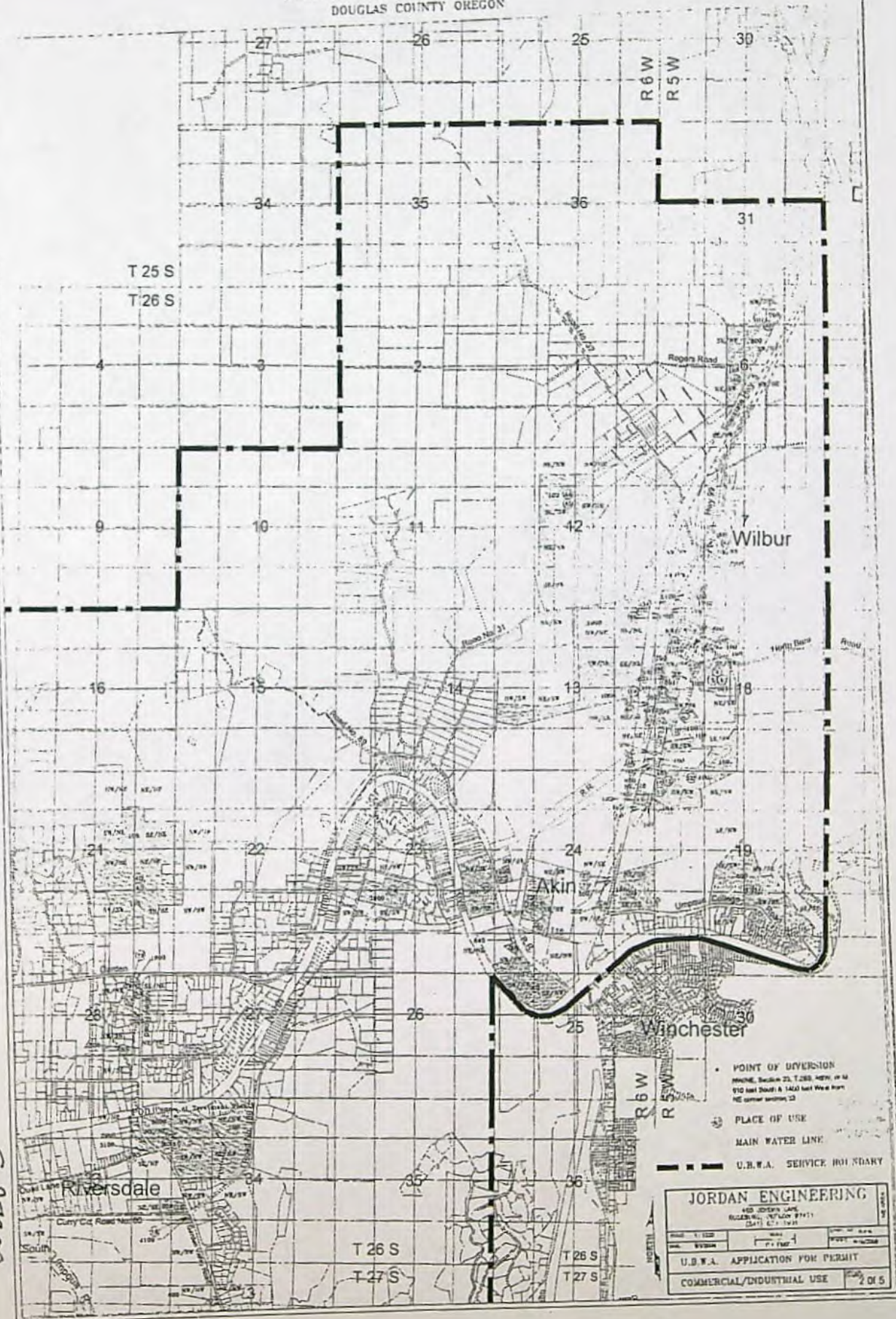

S 87299



238

UMPQUA BASIN WATER ASSOCIATION  
T.26S & T.27S, R.6W & 7W, W.M.  
DOUGLAS COUNTY OREGON

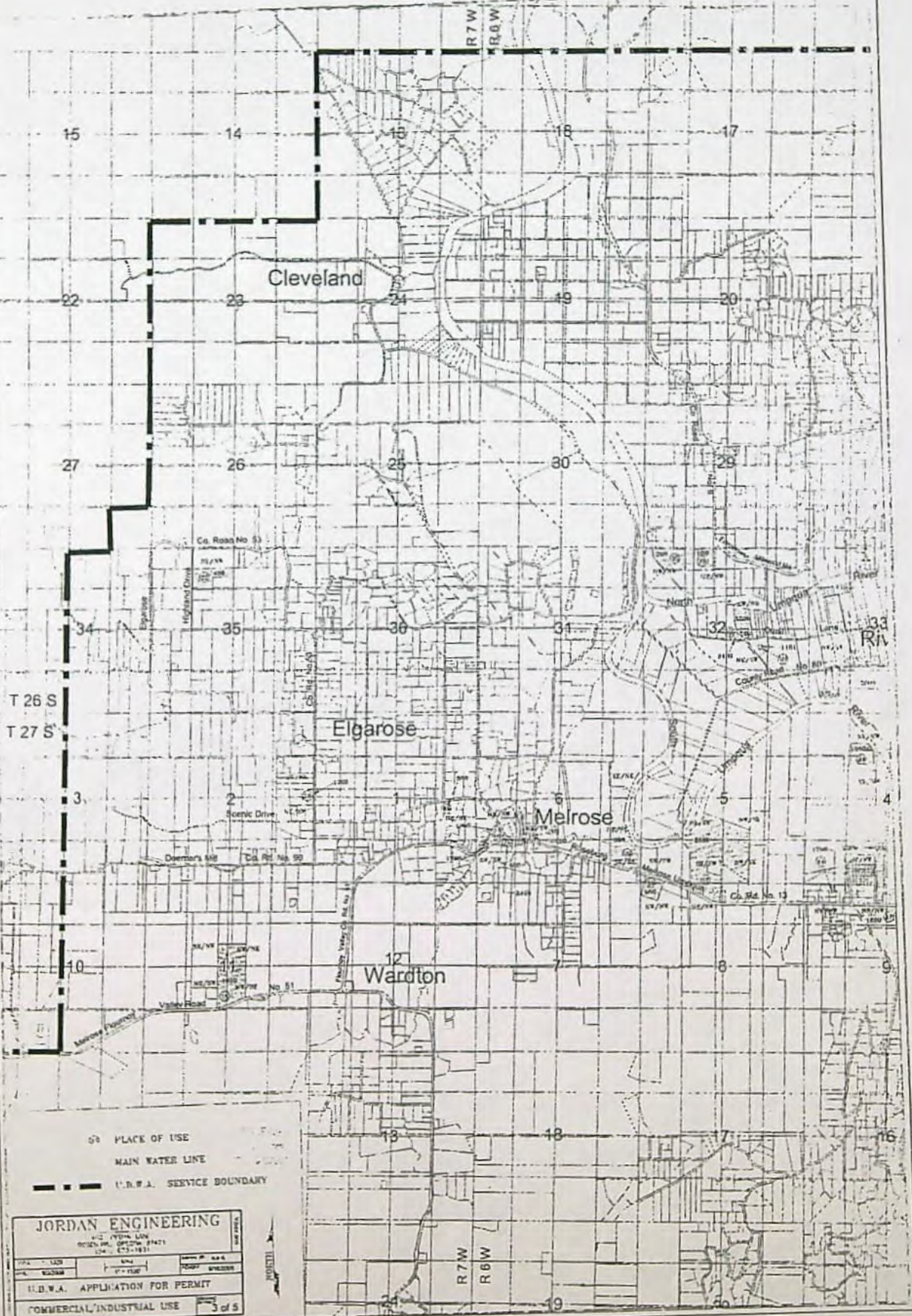

S 87294



236

UMPQUA BASIN WATER ASSOCIATION  
T.27S & T.28S, R.5W & 6W, W.M.  
DOUGLAS COUNTY OREGON

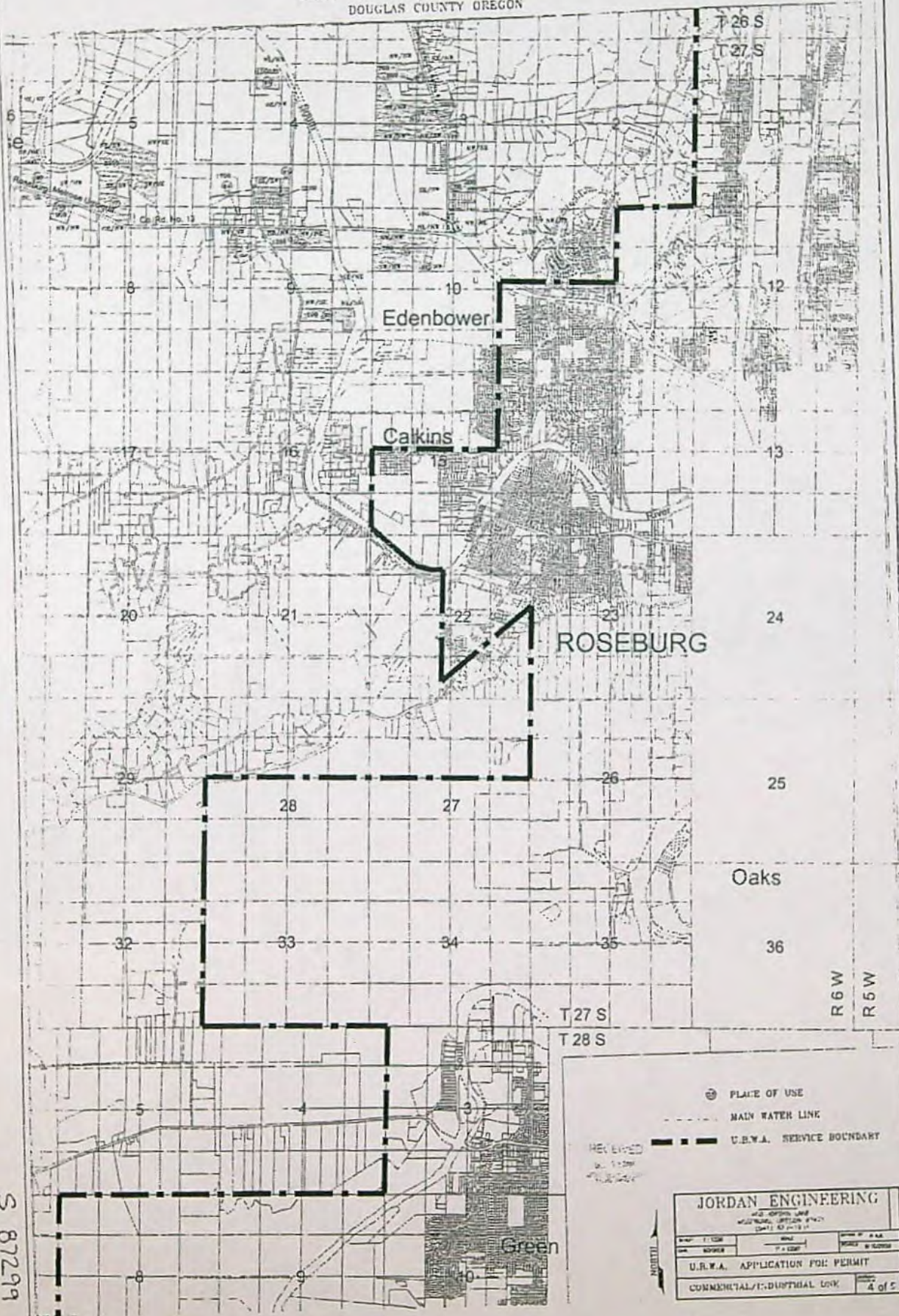

RECEIVED  
JUN 1 1988

- PLACE OF USE
- - - MAIN WATER LINE
- - - U.B.W.A. SERVICE BOUNDARY

JORDAN ENGINEERING			
400 NORTH 10TH STREET ROSEBURG, OREGON 97130 (503) 671-1111			
DATE: 1-1-88	SCALE: 1" = 1 MILE	SHEET: 4 OF 5	
U.B.W.A. APPLICATION FOR PERMIT			
COMMERCIAL/INDUSTRIAL USE			

S 87299



2742

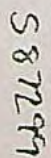

PLACE OF USE  
 MAIN WATER LINE  
 U.B.W.A. SERVICE BOUNDARY

JORDAN ENGINEERING  
 180 JORDAN LANE  
 PORTLAND, OREGON 97217  
 (503) 743-1831

DATE	1-1-78	SCALE	FROM #	REVISION
BY	02/28/78	P. 1	1	02/28/78

U.B.W.A. APPLICATION FOR PERMIT  
 COMMERCIAL/INDUSTRIAL USE

5 of 5



# Mailing List for PFO Copies

---

Application #S-87299

PFO Date June 9, 2009

Original mailed to:

Applicant: ~~UMPQUA~~ BASIN WATER ASSOCIATION INC, 4972 GARDEN VALLEY RD,  
ROSEBURG, OR 97470

Copies sent to:

- 1. WRD - File # S-87299
- 2. Water Availability: Ken Stahr

Copies Mailed
By: <u>JSB</u>
(SUPPORT STAFF)
on: <u>6/8/09</u>
(DATE)

PFO and Map Sheet Copies sent to:

- 3. WRD - Watermaster # 15
- 4. Regional Manager: SWR

Copies sent to Other Interested Persons (CWRE, Agent, Well Driller, Commenter, etc.)

~~Jordan Engineering 460 Jordan lane Roseburg OR 97471~~

"\$10 LETTER" sent to Interested Persons who have not protested or paid for copies

Affected Landowners (include "Notice of Proposed Final Order--Affected Landowner"):

1.

CASEWORKER : jmp



Affidavit of Publication

**The News-Review**

OF DOUGLAS COUNTY

Roseburg, Oregon

ISSUED DAILY EXCEPT SATURDAY

STATE OF OREGON  
COUNTY OF DOUGLAS } ss.

I, SAM HOLLENBECK, being first duly sworn, depose and say that I am the Business Manager, of The News-Review, a newspaper of general circulation, as defined by ORS 193.010 and 193.020; printed and published at Roseburg in the aforesaid county and state; that the \_\_\_\_\_

#9311 Notice of Water Use Request

a printed copy of which is hereto annexed, was published in the entire issue of said newspaper for 3 successive and consecutive days in the following issue: \_\_\_\_\_

May 5, 12 and 19, 2009

The fee actually charged by such newspaper for such publication is \$ 144.72.

*Samy Hollenbeck*

Subscribed and sworn to before me this 19<sup>th</sup> day of May, 2009.

*Amy C Mc Master*  
Notary Public of Oregon



NOTICE OF WATER USE  
REQUEST

Regarding: Application #S-87299

The Oregon Water Resources Department is evaluating the request by Umpqua Basin Water Association Inc. to use 1.41 cubic

feet per second from North Umpqua River, a tributary of Umpqua River, for commercial and industrial use year-round. This process is to determine if the request is in compliance with state water laws and regulations. Public participation and comment is encouraged.

Point of Diversion Location: NWNE, SECTION 33, T26S, R6W, W.M.; 610 FEET SOUTH AND 1400 FEET WEST FROM NE CORNER, SECTION 33

For further information contact the Water Resources Department Water Rights Information Group at 503-986-0801. Written information requests may be addressed to the Oregon Water Resources Department at 725 Summer St NE Ste A, Salem Oregon 97301-1266.

#9311 Pub Dates: May 5, 12, and 19, 2009

**RECEIVED**

MAY 29 2009

WATER RESOURCES DEPT  
SALEM, OREGON





4972 Garden Valley Road • Roseburg, Oregon 97471 • Phone (541) 672-5559 • Fax (541) 672-4909

May 28, 2009

Joel Plahn  
Oregon Water Resources Department  
725 Summer St. NE Suite A  
Salem, OR 97301-1266

**Subject: Proof of posting For Water Use. File S-87299.**

Dear Mr. Plahn;

Enclosed you will find proof of posting for Water Use on File S-87299. Posting was in the News Review for Roseburg, OR.

If there are any questions, please do not hesitate in calling me at 541-672-5559.

Sincerely,

Brad Johnson  
General Manager  
Encl:1

**RECEIVED**

MAY 29 2009

WATER RESOURCES DEPT  
SALEM, OREGON

*Drinking Water You Can Trust*



RECEIVED

MAY 28 2009

WATER RESOURCES DEPT

SALEM, OREGON Affidavit of Publication

# The News-Review

OF DOUGLAS COUNTY

Roseburg, Oregon

ISSUED DAILY EXCEPT SATURDAY

STATE OF OREGON  
COUNTY OF DOUGLAS } ss.

I, SAM HOLLENBECK, being first duly sworn, depose and say that I am the Business Manager, of The News-Review, a newspaper of general circulation, as defined by ORS 193.010 and 193.020; printed and published at Roseburg in the aforesaid county and state; that the \_\_\_\_\_

## #9311 Notice of Water Use Request

\_\_\_\_\_ a printed copy of which is hereto annexed, was published in the entire issue of said newspaper for 3 successive and consecutive days in the following issue: \_\_\_\_\_

May 5, 12 and 19, 2009

The fee actually charged by such newspaper for such publication is \$ 144.72.

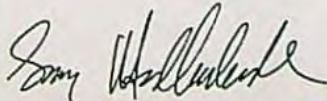

Subscribed and sworn to before me this 19<sup>th</sup> day of May, 2009.

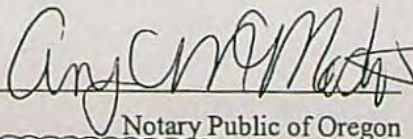
  
Notary Public of Oregon

## NOTICE OF WATER USE REQUEST

Regarding: Application #S-87299

The Oregon Water Resources Department is evaluating the request by Umpqua Basin Water Association Inc. to use 1.41 cubic

feet per second from North Umpqua River, a tributary of Umpqua River, for commercial and industrial use year-round. This process is to determine if the request is in compliance with state water laws and regulations. Public participation and comment is encouraged.

Point of Diversion Location: NWNE, SECTION 33, T26S, R8W, W.M.; 610 FEET SOUTH AND 1400 FEET WEST FROM NE CORNER, SECTION 33

For further information contact the Water Resources Department Water Rights Information Group at 503-986-0801. Written information requests may be addressed to the Oregon Water Resources Department at 725 Summer St NE Ste A, Salem Oregon 97301-1266.

#9311 Pub Dates: May 5, 12, and 19, 2009



Joel Plahn

RECEIVED

From: Brad Johnson [bjohnson@ubwa.org]  
Sent: Thursday, May 28, 2009 1:46 PM  
To: WATER RESOURCES DEPT  
SALEM, OREGON  
Subject: Proof of Posting For Umpqua Basin Water, Water Rights S-87299  
Importance: High  
Attachments: Proof of Posting for Water Rights 5.09.pdf

Joel,  
Thanks for taking a minute to chat with me on the phone.  
Attached is the proof of posting for File S-87299. The original is in the mail today.

Have a great weekend!

Brad Johnson  
Umpqua Basin Water Assn.  
4972 Garden Valley Rd.  
Roseburg, OR 97471  
P-541-672-5559  
F-541-672-4909  
C-541-784-5611

This E-Mail and any files transmitted with it are confidential and intended solely for the use of the individual or entity to whom they are addressed. If you are not the intended recipient or the person responsible for delivering the E-mail to the intended recipient, be advised that you have received this communication in error and that any use, dissemination, forwarding, printing, or copying of this communication is strictly prohibited. If you have received this communication in error, please delete the message and notify the sender immediately.

5/28/2009



# SENDER: COMPLETE THIS SECTION

- Complete items 1, 2, and 3. Also complete item 4 if Restricted Delivery is desired.
- Print your name and address on the reverse so that we can return the card to you.
- Attach this card to the back of the mailpiece, or on the front if space permits.

1. Article Addressed to:

# COMPLETE THIS SECTION ON DELIVERY

A. Signature

X

*Lyle M. Wingler* ☒ Agent ☐ Addressee

B. Received by (Printed Name)

C. Date of Delivery

*Lyle M. Wingler* *4-29*

D. Is delivery address different from item 1? ☐ Yes

If YES, enter delivery address below: ☒ No

RECEIVED

S-87299

UMPQUA BASIN WATER ASSOC. INC

4972 GARDEN VALLEY RD

ROSEBURG OR 97470

MAY 01 2009

WATER RESOURCES DEPT  
JUN 01 2009

ce Type

Registered Mail

Registered Mail

Registered Mail

Registered Mail

☒ Express Mail

☐ Return Receipt for Merchandise

☐ C.O.D.

4. Restricted Delivery? (Extra Fee)

☐ Yes

2. Article Number

(Transfer from service label)

*7006 0810 0003 8797 4248*

*WR*



UNITED STATES POSTAL SERVICE

EUGENE OR 974

30 APR 2009 PM 2 E

First-Class Mail  
Postage & Fees Paid  
USPS  
Permit No. G-10

- Sender: Please print your name, address, and ZIP+4 in this box •

WATER RESOURCES DEPARTMENT  
725 SUMMER STREET NE SUITE A  
SALEM OR 97301-1266





# Oregon

Theodore R. Kulongoski, Governor

Water Resources Department  
North Mall Office Building  
725 Summer Street NE, Suite A  
Salem, OR 97301-1271  
503-986-0900  
FAX 503-986-0904

**CERTIFIED MAIL**  
**Return Receipt Requested**

UMPQUA BASIN WATER ASSOCIATION INC.  
4972 GARDEN VALLEY RD  
ROSEBURG, OR 97470

April 29, 2009

Reference: File S-87299

Dear Applicant:

You indicated on the application form that you do not own all the land where you propose to divert, transport, and use water. OAR 690-310-0020(1) requires the Department to provide notice to all affected landowners prior to issuing a permit. OAR 690-310-0020(2) specifies that if there are more than 25 landowners involved in the proposed use, the notice may be satisfied by publishing a notice of the application for three consecutive weeks in a publication which meets the statutory definition of "newspaper" under ORS 193 for the purpose of public notice. The cost of the publication is to be paid by the applicant. The Department requests that you have the required notice published. The language to be used in the notice is attached. A copy of the affidavit of publication must be submitted to the Department following completion of the notice period. If the three weekly notices have not been published within 45 days from the date of this letter, please submit a receipt demonstrating that this process has been initiated.

If we do not receive the items requested above or a request for an administrative hold by July 29, 2009, the Department will likely proceed with a Proposed Final Order recommending denial of the application.

Please reference the application number when sending any correspondence regarding this application.

If you have any questions, please feel free to call me at 503-986-0815.

Sincerely,

Joel Plahn  
Water Rights Caseworker

cc: WM# 15  
File  
Jordan Engineering 460 Jordan lane Roseburg OR 97471





# Oregon

Theodore R. Kulongoski, Governor

Water Resources Department  
North Mall Office Building  
725 Summer Street NE, Suite A  
Salem, OR 97301-1271  
503-986-0900  
FAX 503-986-0904

UMPQUA BASIN WATER ASSOCIATION INC.  
4972 GARDEN VALLEY RD  
ROSEBURG, OR 97470

November 7, 2008

Reference: File S-87299

Dear Applicant:

**THIS IS NOT A PERMIT AND IS  
SUBJECT TO CHANGE AT THE NEXT PHASE OF PROCESSING.**

This letter is to inform you of the preliminary analysis of your water use permit application and to describe your options. In determining whether a water use permit application may be approved, the Department must consider the factors listed below, all of which must be favorable to the proposed use if it is to be allowed. Based on the information you have supplied, the Water Resources Department has made the following preliminary determinations:

Initial Review Determinations:

1. The application proposed to use 1.5 cubic feet per second (CFS) from North Umpqua River, a tributary of Umpqua River, for commercial and industrial use year-round.
2. The proposed use is not prohibited by law or rule except where otherwise noted below.
3. The use of water from North Umpqua River, a tributary of Umpqua River, for commercial and industrial use is allowable under the Umpqua Basin Program.
4. An assessment of water availability has been completed, a copy of which is in the file. This assessment compared a calculation of natural streamflow minus the consumptive portion of all relevant rights of record. The assessment determined water is not available for further appropriation (at 80 percent exceedance probability) because water has been fully appropriated by senior water rights. However, pursuant to a settlement agreement entered into by the Oregon Water Resources Department, Oregon Department of Fish and Wildlife, and Douglas County, seven (7) CFS of additional water is available for human consumption, domestic, domestic expanded, industrial, commercial, irrigation, and agricultural use. As of the date of this application, 0.09 CFS of the total 1.5 CFS for commercial and industrial has been appropriated. Your application requested 1.5 CFS. If the application is approved, the rate allowed will be limited to 1.41 CFS.



### Summary of Initial Determinations

**The use of 1.41 CFS from North Umpqua River, a tributary of Umpqua River, for commercial and industrial use may be allowed during the full period requested, year-round.**

Because of the Department's determination, your application can be moved to the next phase of the water rights application review process where public interest factors will be evaluated. However, due to #4 above, your application will likely be limited accordingly.

Please reference the application number when sending any correspondence regarding the conclusions of this initial review. Comments received within the comment period will be evaluated at the next phase of the process.

At this time, you must decide whether to proceed or to withdraw your application as described below.

#### Withdrawal Refunds:

If you choose not to proceed, you may withdraw your application and receive a refund (minus a \$150 processing charge per application.) To accomplish this you must notify the Department in writing by **Friday, November 21, 2008**. For your convenience you may use the enclosed "STOP PROCESSING" form.

#### To Proceed With Your Application:

If you choose to proceed with your application, you do not have to notify the Department. Your application will automatically be placed on the Department's Public Notice to allow others the opportunity to comment. After the comment period the Department will complete a public interest review and issue a Proposed Final Order.

#### If A Permit Is Issued It Will Likely Include The Following Conditions:

1. Measurement, recording and reporting conditions:
  - A. Before water use may begin under this permit, the permittee shall install a totalizing flow meter at each point of diversion. The permittee shall maintain the meter(s) in good working order. The permittee shall keep a complete record of the amount of water used each month, and shall submit a report which includes the recorded water use measurements to the Department annually or more frequently as may be required by the Director. Further, the Director may require the permittee to report general water-use information, including the place and nature of use of water under the permit.



- B. The permittee shall allow the watermaster access to the meter(s); provided however, where any meter is located within a private structure, the watermaster shall request access upon reasonable notice.
2. You may be required to install fish screens at the point of diversion to meet Oregon Department of Fish and Wildlife specifications for adequate protection of aquatic life.

This initial review does not attempt to address various public interest issues such as sensitive, threatened, or endangered fish species. These issues will be addressed as the Department reviews comments from the public and other agencies, and prepares a Proposed Final Order. You should be aware that, if significant public interest issues are found to exist, such a finding could have an impact on the eventual outcome of your application.

The water source identified in your application may be affected by an Agricultural Water Quality Management Area Plan. These plans are developed by the Oregon Department of Agriculture (ODA) with the cooperation of local landowners and other interested stakeholders, and help to ensure that current and new appropriations of water are done in a way that does not adversely harm the environment. You are encouraged to explore ODA's Water Quality Program web site at [http://www.oregon.gov/ODA/NRD/water\\_agplans.shtml](http://www.oregon.gov/ODA/NRD/water_agplans.shtml) to learn more about the plans and how they may affect your proposed water use.

If you have any questions:

Feel free to call me at 503-986-0815 if you have any questions regarding the contents of this letter or your application. Please have your application number available if you call. General questions about water rights and water use permits should be directed to our customer service staff at 503-986-0801. When corresponding by mail, please use this address: Joel Plahn, Oregon Water Resources Department, 725 Summer St NE Ste A, Salem OR 97301-1266. Our fax number is 503-986-0901.

Sincerely,

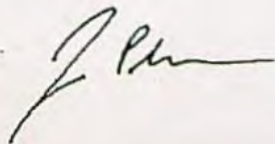

Joel Plahn  
Water Right Application Caseworker

enclosures: Application Process Description and Stop Processing Request Form

S-87299  
WAB 16-71174  
POU 16-71174  
GW



# APPLICATION FACT SHEET

Application File Number: S-87299

Applicant: UMPQUA BASIN WATER ASSOCIATION INC

County: Douglas

Watermaster: 15

Priority Date: September 29, 2008

Source: NORTH UMPQUA RIVER, A TRIBUTARY OF UMPQUA RIVER

Use: COMMERCIAL AND INDUSTRIAL USE

Quantity: 1.5 CUBIC FEET PER SECOND

Basin Name & Number: Umpqua, #16

Stream Index Reference: Volume 2A N UMPQUA R

Point of Diversion Location(s): NWNE, SECTION 33, T26S, R6W, W.M.; 610 FEET SOUTH AND 1400 FEET WEST FROM NE CORNER, SECTION 33

Place of Use:

NW  $\frac{1}{4}$  NE  $\frac{1}{4}$   
SW  $\frac{1}{4}$  NE  $\frac{1}{4}$   
SE  $\frac{1}{4}$  NW  $\frac{1}{4}$   
NE  $\frac{1}{4}$  SW  $\frac{1}{4}$   
SE  $\frac{1}{4}$  SW  $\frac{1}{4}$   
NW  $\frac{1}{4}$  SE  $\frac{1}{4}$   
SECTION 6

NE  $\frac{1}{4}$  SW  $\frac{1}{4}$   
NW  $\frac{1}{4}$  SW  $\frac{1}{4}$   
SW  $\frac{1}{4}$  SW  $\frac{1}{4}$   
SECTION 7

NW  $\frac{1}{4}$  NW  $\frac{1}{4}$   
SW  $\frac{1}{4}$  NW  $\frac{1}{4}$   
SE  $\frac{1}{4}$  NW  $\frac{1}{4}$   
NE  $\frac{1}{4}$  SW  $\frac{1}{4}$   
NW  $\frac{1}{4}$  SW  $\frac{1}{4}$   
SW  $\frac{1}{4}$  SW  $\frac{1}{4}$   
SE  $\frac{1}{4}$  SW  $\frac{1}{4}$   
SECTION 18

NE  $\frac{1}{4}$  NW  $\frac{1}{4}$   
NW  $\frac{1}{4}$  NW  $\frac{1}{4}$   
SE  $\frac{1}{4}$  NW  $\frac{1}{4}$   
NE  $\frac{1}{4}$  SW  $\frac{1}{4}$



SE  $\frac{1}{4}$  SW  $\frac{1}{4}$

NW  $\frac{1}{4}$  SE  $\frac{1}{4}$

SW  $\frac{1}{4}$  SE  $\frac{1}{4}$

SE  $\frac{1}{4}$  SE  $\frac{1}{4}$

SECTION 19

TOWNSHIP 26 SOUTH, RANGE 5 WEST, W.M.

NW  $\frac{1}{4}$  NE  $\frac{1}{4}$

SW  $\frac{1}{4}$  NE  $\frac{1}{4}$

NE  $\frac{1}{4}$  NW  $\frac{1}{4}$

SE  $\frac{1}{4}$  NW  $\frac{1}{4}$

NE  $\frac{1}{4}$  SW  $\frac{1}{4}$

SE  $\frac{1}{4}$  SW  $\frac{1}{4}$

SECTION 12

NE  $\frac{1}{4}$  NE  $\frac{1}{4}$

NW  $\frac{1}{4}$  NE  $\frac{1}{4}$

SW  $\frac{1}{4}$  NE  $\frac{1}{4}$

SE  $\frac{1}{4}$  NE  $\frac{1}{4}$

NE  $\frac{1}{4}$  NW  $\frac{1}{4}$

NE  $\frac{1}{4}$  SW  $\frac{1}{4}$

NW  $\frac{1}{4}$  SW  $\frac{1}{4}$

NE  $\frac{1}{4}$  SE  $\frac{1}{4}$

NW  $\frac{1}{4}$  SE  $\frac{1}{4}$

SE  $\frac{1}{4}$  SE  $\frac{1}{4}$

SECTION 13

NE  $\frac{1}{4}$  NE  $\frac{1}{4}$

NW  $\frac{1}{4}$  NE  $\frac{1}{4}$

SW  $\frac{1}{4}$  NE  $\frac{1}{4}$

SE  $\frac{1}{4}$  NE  $\frac{1}{4}$

NE  $\frac{1}{4}$  SE  $\frac{1}{4}$

NW  $\frac{1}{4}$  SE  $\frac{1}{4}$

SW  $\frac{1}{4}$  SE  $\frac{1}{4}$

SE  $\frac{1}{4}$  SE  $\frac{1}{4}$

SECTION 21

SW  $\frac{1}{4}$  NW  $\frac{1}{4}$

NW  $\frac{1}{4}$  SW  $\frac{1}{4}$

SW  $\frac{1}{4}$  SW  $\frac{1}{4}$

SECTION 22

NE  $\frac{1}{4}$  SW  $\frac{1}{4}$

NW  $\frac{1}{4}$  SW  $\frac{1}{4}$

SW  $\frac{1}{4}$  SW  $\frac{1}{4}$

SE  $\frac{1}{4}$  SW  $\frac{1}{4}$

NE  $\frac{1}{4}$  SE  $\frac{1}{4}$

SE  $\frac{1}{4}$  SE  $\frac{1}{4}$

SECTION 23

NE  $\frac{1}{4}$  NE  $\frac{1}{4}$

SE  $\frac{1}{4}$  NE  $\frac{1}{4}$

NE  $\frac{1}{4}$  SW  $\frac{1}{4}$

NW  $\frac{1}{4}$  SW  $\frac{1}{4}$

SW  $\frac{1}{4}$  SW  $\frac{1}{4}$



SE  $\frac{1}{4}$  SW  $\frac{1}{4}$   
NE  $\frac{1}{4}$  SE  $\frac{1}{4}$   
NW  $\frac{1}{4}$  SE  $\frac{1}{4}$   
SW  $\frac{1}{4}$  SE  $\frac{1}{4}$   
SE  $\frac{1}{4}$  SE  $\frac{1}{4}$   
SECTION 24

NE  $\frac{1}{4}$  NW  $\frac{1}{4}$   
NW  $\frac{1}{4}$  NW  $\frac{1}{4}$   
SW  $\frac{1}{4}$  NW  $\frac{1}{4}$   
SE  $\frac{1}{4}$  NW  $\frac{1}{4}$   
SECTION 25

NE  $\frac{1}{4}$  NE  $\frac{1}{4}$   
SECTION 26

SW  $\frac{1}{4}$  NE  $\frac{1}{4}$   
SE  $\frac{1}{4}$  NE  $\frac{1}{4}$   
NE  $\frac{1}{4}$  SE  $\frac{1}{4}$   
NW  $\frac{1}{4}$  SE  $\frac{1}{4}$   
SW  $\frac{1}{4}$  SE  $\frac{1}{4}$   
SECTION 28

SW  $\frac{1}{4}$  NE  $\frac{1}{4}$   
NE  $\frac{1}{4}$  NW  $\frac{1}{4}$   
NW  $\frac{1}{4}$  NW  $\frac{1}{4}$   
NE  $\frac{1}{4}$  SW  $\frac{1}{4}$   
SECTION 32

NE  $\frac{1}{4}$  NE  $\frac{1}{4}$   
NW  $\frac{1}{4}$  NE  $\frac{1}{4}$   
SE  $\frac{1}{4}$  NE  $\frac{1}{4}$   
NW  $\frac{1}{4}$  SW  $\frac{1}{4}$   
NE  $\frac{1}{4}$  SE  $\frac{1}{4}$   
SECTION 33

NE  $\frac{1}{4}$  NW  $\frac{1}{4}$   
NW  $\frac{1}{4}$  NW  $\frac{1}{4}$   
SW  $\frac{1}{4}$  NW  $\frac{1}{4}$   
SE  $\frac{1}{4}$  NW  $\frac{1}{4}$   
NE  $\frac{1}{4}$  SW  $\frac{1}{4}$   
NW  $\frac{1}{4}$  SW  $\frac{1}{4}$   
SECTION 34

TOWNSHIP 26 SOUTH, RANGE 6 WEST, W.M.

NE  $\frac{1}{4}$  NW  $\frac{1}{4}$   
SECTION 35

TOWNSHIP 26 SOUTH, RANGE 7 WEST, W.M.

NE  $\frac{1}{4}$  NW  $\frac{1}{4}$   
NW  $\frac{1}{4}$  NW  $\frac{1}{4}$   
SW  $\frac{1}{4}$  NW  $\frac{1}{4}$   
SE  $\frac{1}{4}$  NW  $\frac{1}{4}$   
NE  $\frac{1}{4}$  SW  $\frac{1}{4}$   
NW  $\frac{1}{4}$  SW  $\frac{1}{4}$   
SE  $\frac{1}{4}$  SW  $\frac{1}{4}$



SW  $\frac{1}{4}$  SE  $\frac{1}{4}$   
SECTION 3

NE  $\frac{1}{4}$  NW  $\frac{1}{4}$   
SE  $\frac{1}{4}$  NW  $\frac{1}{4}$   
SE  $\frac{1}{4}$  SW  $\frac{1}{4}$   
SECTION 4

NE  $\frac{1}{4}$  SW  $\frac{1}{4}$   
SW  $\frac{1}{4}$  SW  $\frac{1}{4}$   
SE  $\frac{1}{4}$  SW  $\frac{1}{4}$   
NW  $\frac{1}{4}$  SE  $\frac{1}{4}$   
SW  $\frac{1}{4}$  SE  $\frac{1}{4}$   
SECTION 5

SE  $\frac{1}{4}$  NE  $\frac{1}{4}$   
NE  $\frac{1}{4}$  SW  $\frac{1}{4}$   
NW  $\frac{1}{4}$  SW  $\frac{1}{4}$   
SW  $\frac{1}{4}$  SW  $\frac{1}{4}$   
NE  $\frac{1}{4}$  SE  $\frac{1}{4}$   
SE  $\frac{1}{4}$  SE  $\frac{1}{4}$   
SECTION 6

NE  $\frac{1}{4}$  NW  $\frac{1}{4}$   
NW  $\frac{1}{4}$  NW  $\frac{1}{4}$   
SECTION 8

NW  $\frac{1}{4}$  NE  $\frac{1}{4}$   
NE  $\frac{1}{4}$  NW  $\frac{1}{4}$   
NW  $\frac{1}{4}$  NW  $\frac{1}{4}$   
NE  $\frac{1}{4}$  SE  $\frac{1}{4}$   
NW  $\frac{1}{4}$  SE  $\frac{1}{4}$   
SECTION 9

NW  $\frac{1}{4}$  NE  $\frac{1}{4}$   
NE  $\frac{1}{4}$  NW  $\frac{1}{4}$   
NW  $\frac{1}{4}$  NW  $\frac{1}{4}$   
SW  $\frac{1}{4}$  NW  $\frac{1}{4}$   
SE  $\frac{1}{4}$  NW  $\frac{1}{4}$   
SECTION 10

NW  $\frac{1}{4}$  NW  $\frac{1}{4}$   
SECTION 11

SW  $\frac{1}{4}$  SW  $\frac{1}{4}$   
SE  $\frac{1}{4}$  SW  $\frac{1}{4}$   
SECTION 30

NW  $\frac{1}{4}$  NW  $\frac{1}{4}$   
SW  $\frac{1}{4}$  NW  $\frac{1}{4}$   
SECTION 31

TOWNSHIP 27 SOUTH, RANGE 6 WEST, W.M.

NE  $\frac{1}{4}$  SE  $\frac{1}{4}$   
SECTION 1



SE ¼ NE ¼  
NE ¼ SE ¼  
SECTION 2

SW ¼ NE ¼  
SE ¼ NW ¼  
NE ¼ SW ¼  
NW ¼ SE ¼  
SECTION 11

SE ¼ SE ¼  
SECTION 25

SE ¼ NE ¼  
NE ¼ SE ¼  
SECTION 35

NE ¼ NE ¼  
SE ¼ NE ¼  
SW ¼ NW ¼  
NW ¼ SW ¼  
SECTION 36

TOWNSHIP 27 SOUTH, RANGE 7 WEST, W.M.

**14 DAY STOP PROCESSING DEADLINE DATE: Friday, November 21, 2008**

**PUBLIC NOTICE DATE: Tuesday, November 11, 2008**

**30 DAY COMMENT DEADLINE DATE: Thursday, December 11, 2008**



# UMPQUA BASIN WATER ASSOCIATION DISTRICT BOUNDARY

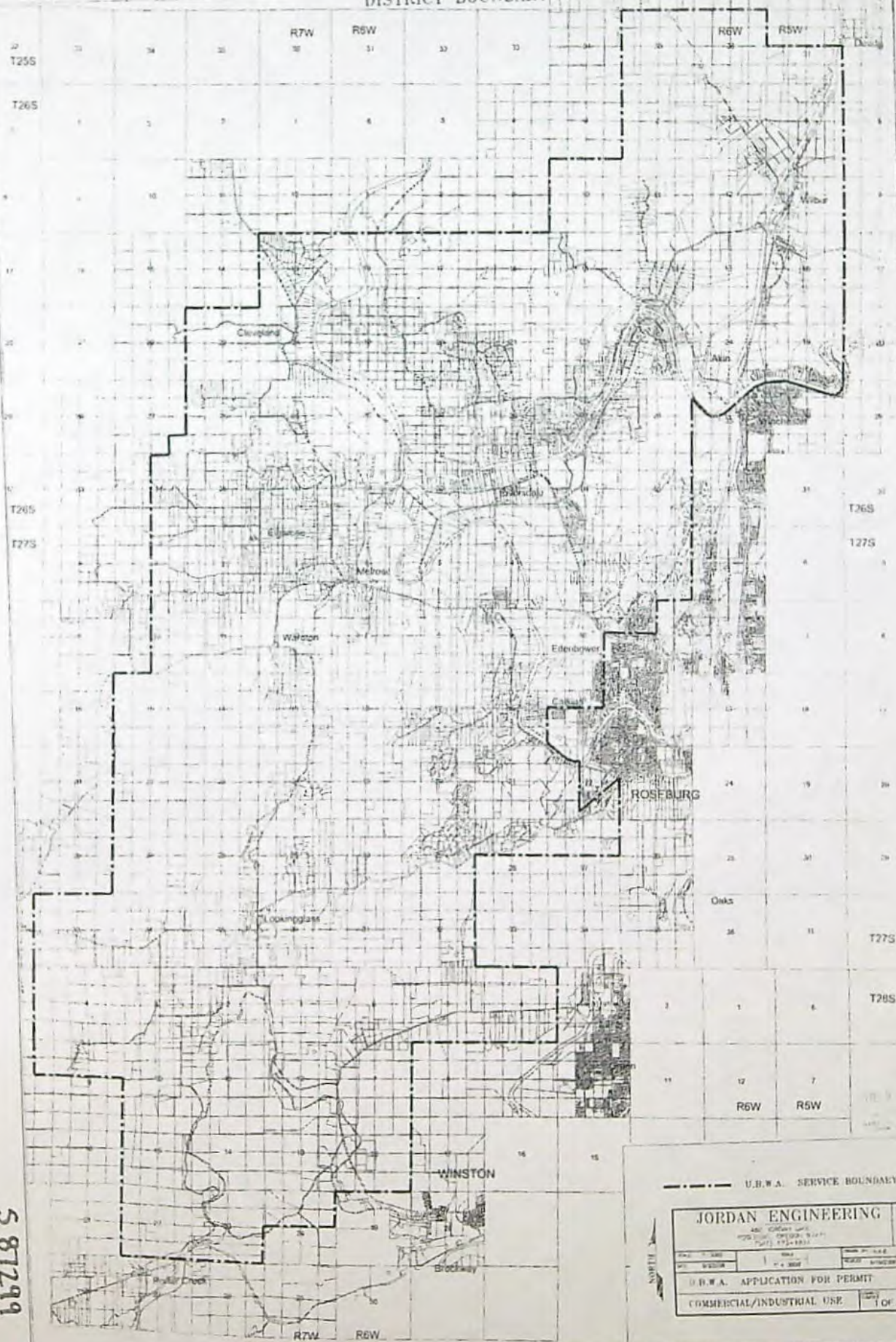

U.B.W.A. SERVICE BOUNDARY

<b>JORDAN ENGINEERING</b> 4000 Oregon Ave. Medford, Oregon 97504 Phone: (531) 423-1111	
Date: 11-20-88 By: J. Jordan	Scale: 1" = 1 mile Sheet: 1 of 5
U.B.W.A. APPLICATION FOR PERMIT COMMERCIAL/INDUSTRIAL USE	

S 81299



852

UMPQUA BASIN WATER ASSOCIATION  
T.25S & T.26S, R.5W & 6W, W.M.  
DOUGLAS COUNTY OREGON

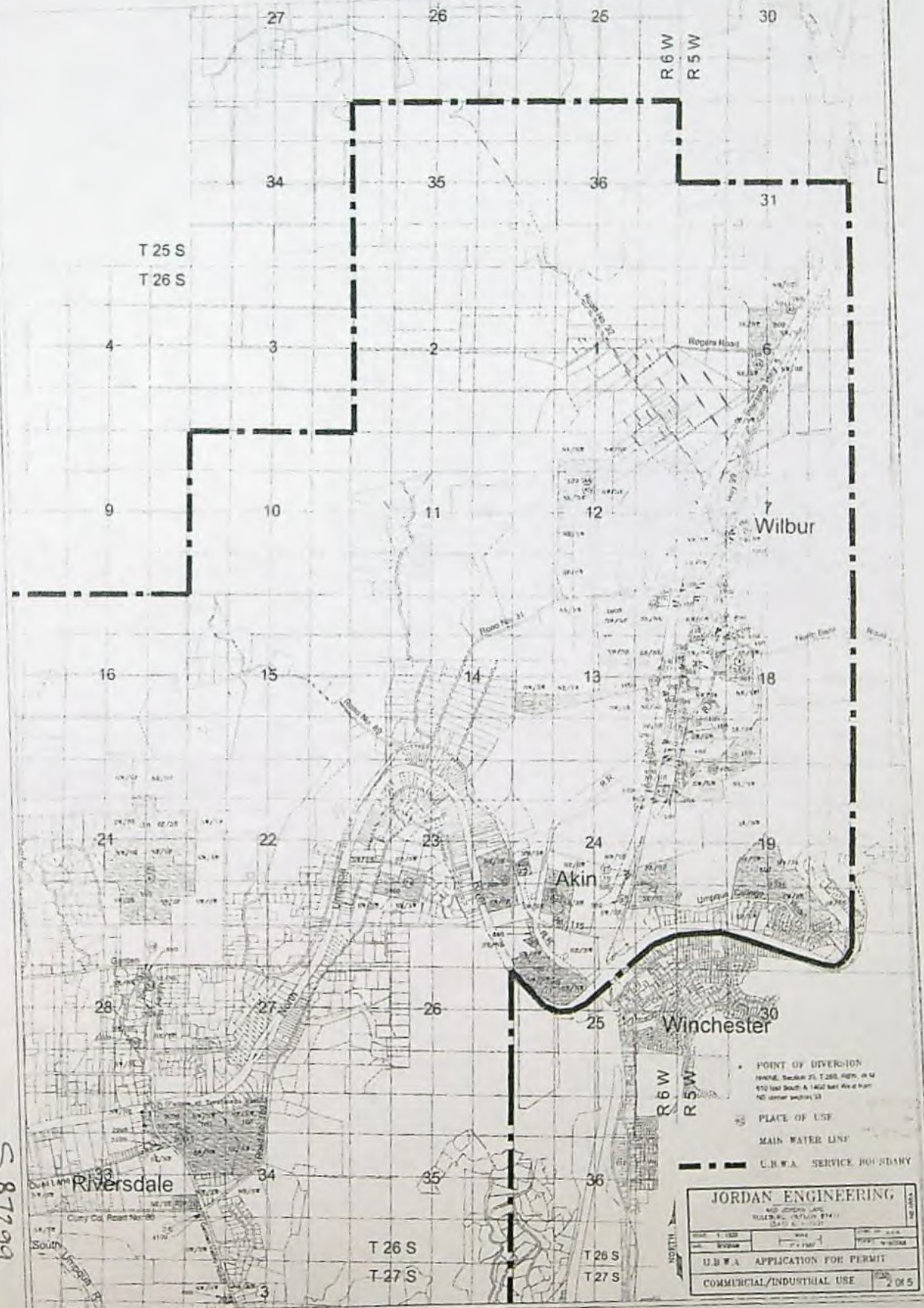

S 87299

JORDAN ENGINEERING			
400 JORDAN AVE. TULSA, OKLA. 74103 (918) 436-1111			
DATE: 1-1-82	BY: J.E.	CHECKED: J.E.	SCALE: AS SHOWN
U.B.W.A. APPLICATION FOR PERMIT			
COMMERCIAL/INDUSTRIAL USE			2 OF 5



238

UMPQUA BASIN WATER ASSOCIATION  
T.26S & T.27S. R.6W & 7W. W.M.  
DOUGLAS COUNTY OREGON

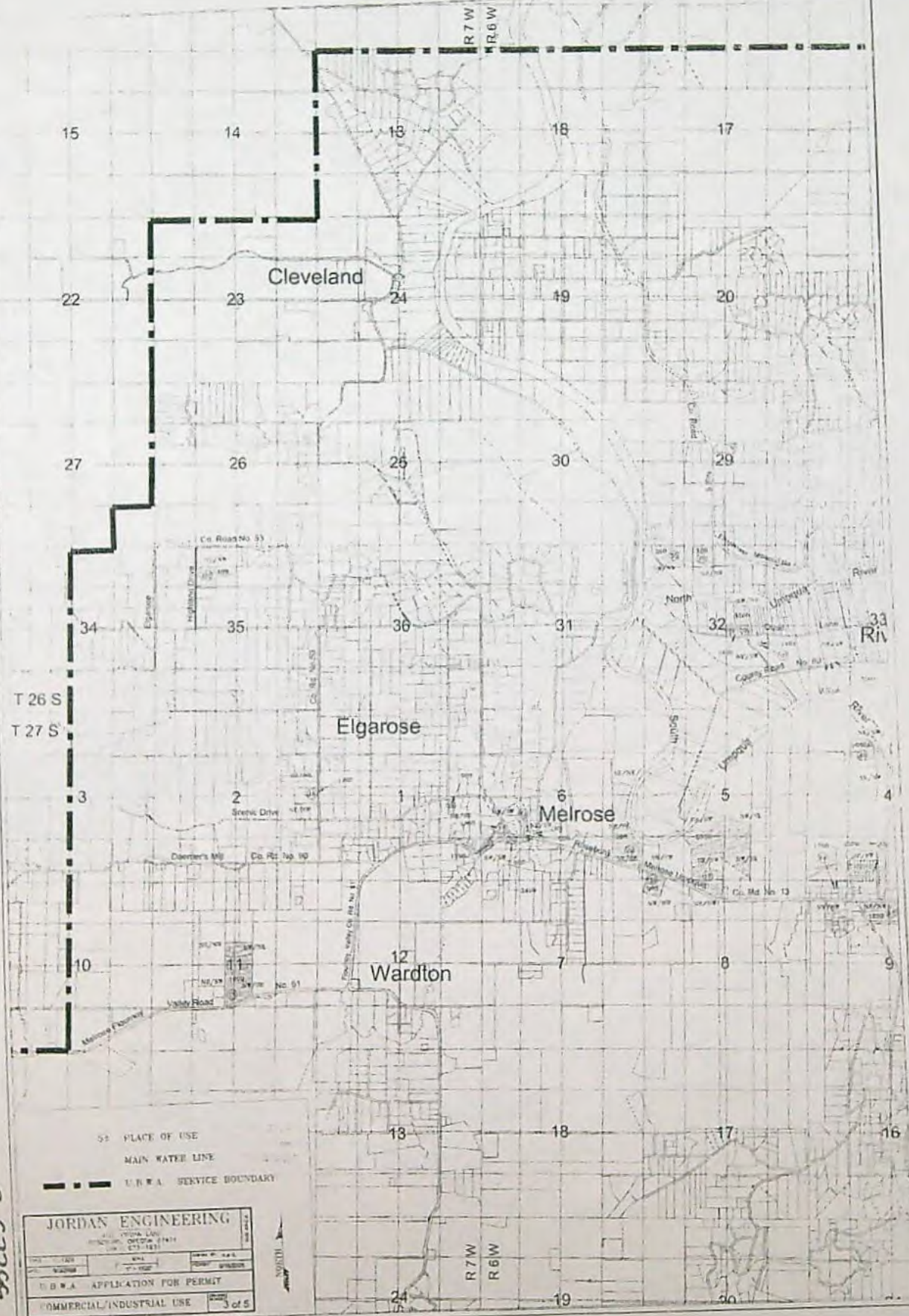

JORDAN ENGINEERING			
4111 1/2 N. 1st St. ASTORIA, OREGON 97103 Tel. 325-1111			
DATE	BY	CHECKED BY	APPROVED BY
10/1/78	J. Jordan	J. Jordan	J. Jordan
U.B.W.A. APPLICATION FOR PERMIT			
COMMERCIAL/INDUSTRIAL USE			
			3 of 5

S 8724



2632

UMPQUA BASIN WATER ASSOCIATION  
T.27S & T.28S, R.5W & 6W, W.M.  
DOUGLAS COUNTY OREGON

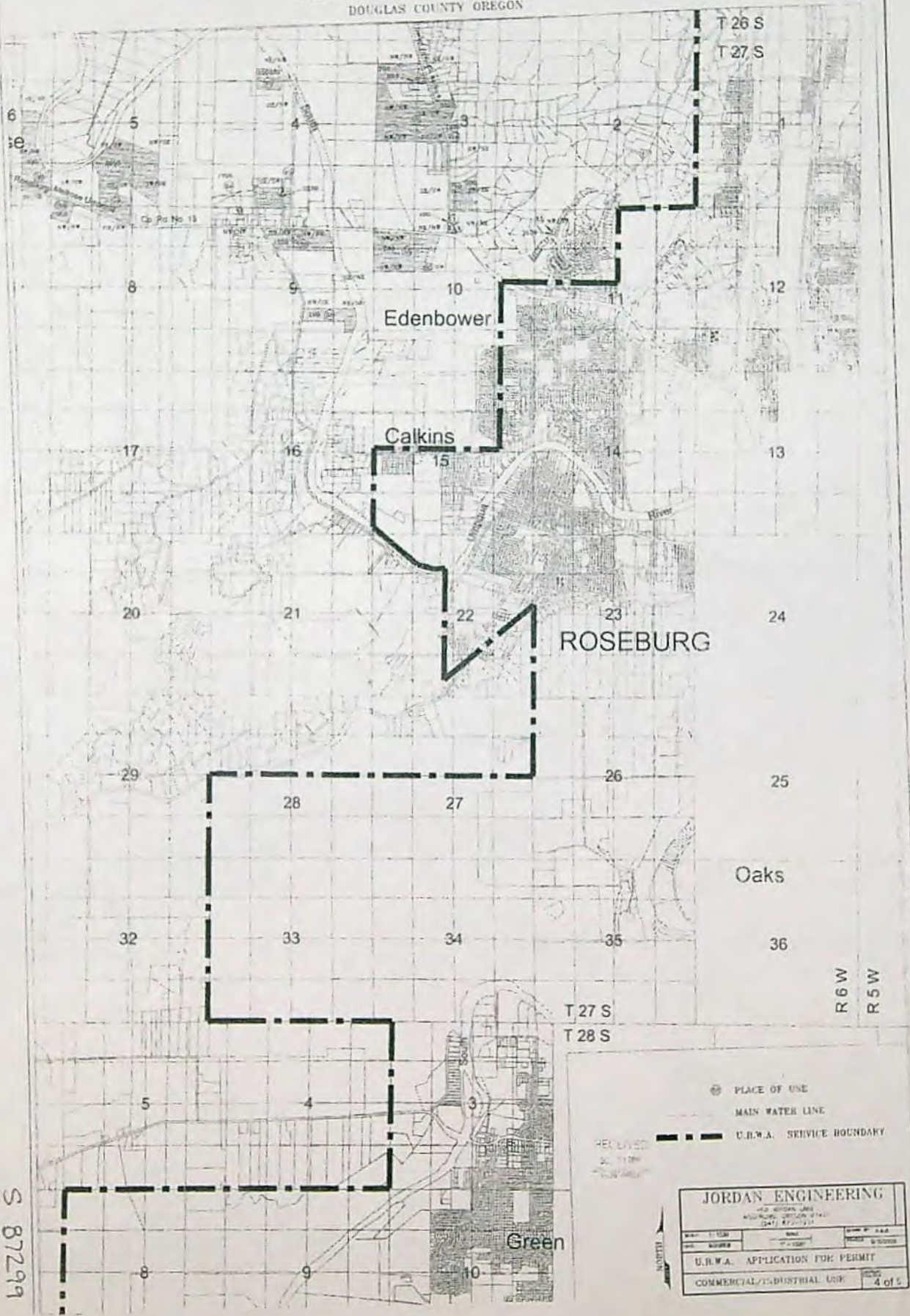

S 87299

- PLACE OF USE
- MAIN WATER LINE
- U.R.W.A. SERVICE BOUNDARY

JORDAN ENGINEERING			
DATE	BY	CHECKED	DATE
11/15/00	JM	11/15/00	11/15/00
U.R.W.A. APPLICATION FOR PERMIT			
COMMERCIAL/INDUSTRIAL USE			4 of 5



842

UMPUQUA BASIN WATER ASSOCIATION  
T 26S & T 27S, R 6W & 7W, W.M.  
DOUGLAS COUNTY OREGON

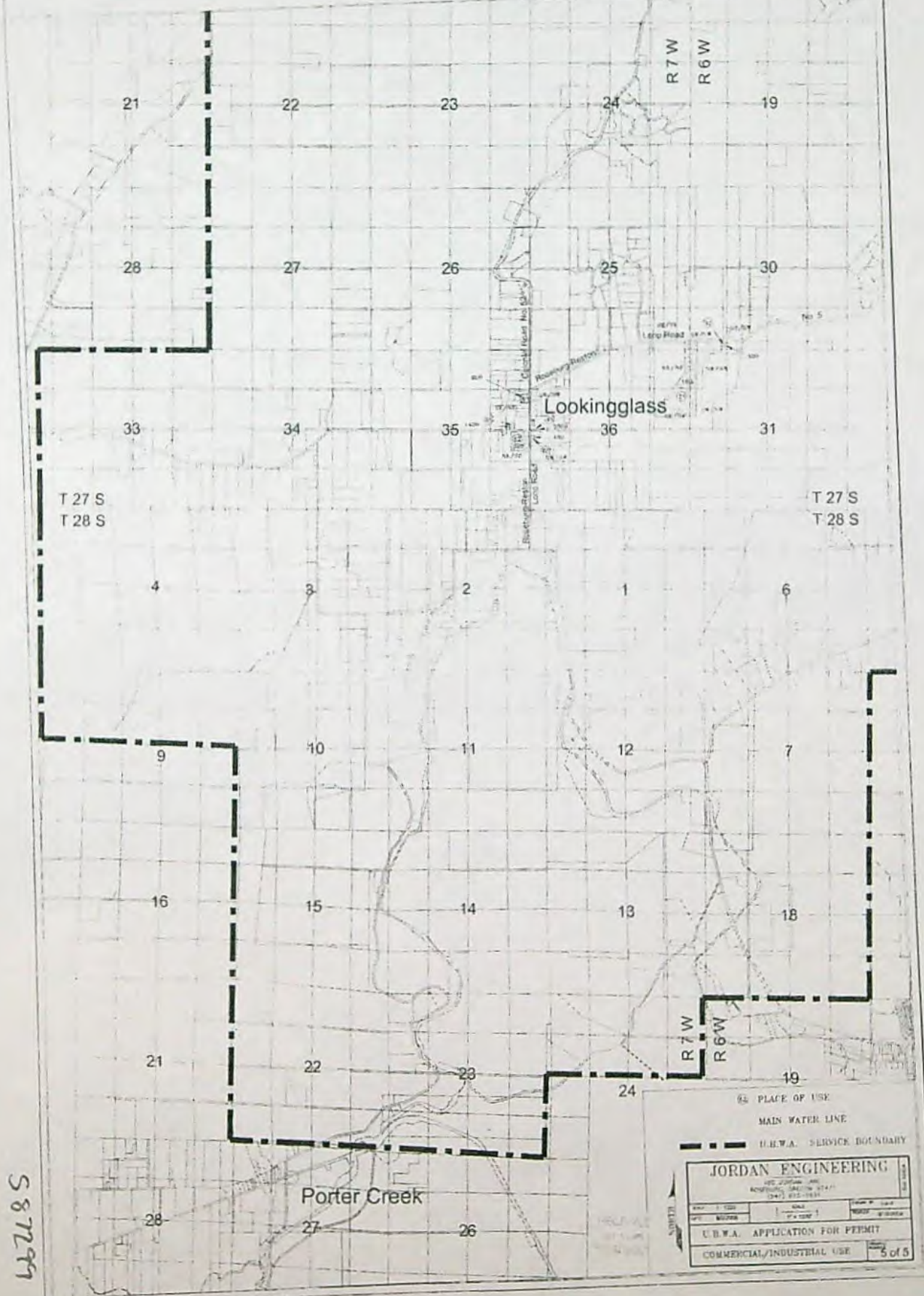

S 87224

JORDAN ENGINEERING	
1000 N. 10th St. Astoria, Oregon 97103 (503) 325-1000	
DATE: 1-1988	BY: J. JORDAN
APP: 800000	SCALE: 1" = 1 MILE
U.B.W.A. APPLICATION FOR PERMIT	
COMMERCIAL/INDUSTRIAL USE	5 of 5



# Mailing List for IR Copies

Application #S-87299

IR Date : November 7, 2008

## Original mailed to applicant:

~~BRAD JOHNSON UMPQUA BASIN WATER ASSOCIATION INC, 4972 GARDEN VALLEY RD, ROSEBURG, OR 97470~~

## Copies sent to:

- ~~1. WRD - File # S-87299~~
- ~~2. WRD - Water Availability: Ken Stahr~~

Copies Mailed
By: <u>KB</u>
(SUPPORT STAFF)
on: <u>11/7/08</u>
(DATE)

## IR, Map, and Fact Sheet Copies VIA EMAIL sent to:

3. WRD - Regional Manager (not SCR): SW
4. WRD - Watermaster # 15 (include Division 33 form)
5. ODFW: (include Division 33 form)
6. DEQ: (include Division 33 form)

## IR, Map, and Fact Sheet Copies sent to:

- ~~7. Department of Agriculture~~

## Affected Landowners (include "Notice of Initial Review--Affected Landowner"):

## Copies sent to Other Interested Persons (CWRE, Agent, Well Driller, Commenter, etc.)

~~Jordan Engineering 460 Jordan lane Roseburg OR 97471~~

COPYSHT.IR

Caseworker: Joel Plahn

**REMINDER:** Copyall IR's for uses in the Klamath Basin to DEQ and ODFW contacts, regardless of whether they are subject to Division 33. (If they are not subject to Division 33, do not include Division 33 forms.)



# Jordan Engineering

## Structural & Civil

460 Jordan Lane  
Roseburg, OR 97471  
541-673-1931

Water Resources Department  
Mr Dwight French  
725 Summer St. NE  
Suite A  
Salem, OR 97301

Umpqua Basin Water Association, INC.  
Water Right Application regarding combined  
total between certificated applications IS 71174  
and IS 73350 of up 1.5 cfs for industrial or  
commercial use.

October 2, 2008

Mr. French:

Please find inclosed five 2'x3' drawings (four each), the application for surface water, the five page chart (UBWA-PLACE OF USE) listing the places of use, the three page Excel spread sheet listing per map number including customer's type, name, Tax Lot and legal description per property ID "R" number, the Form Q for commercial and industrial water uses and the Land Use Information Form. Also, due to inadvertent mailings, it is understood that Mr. Herbert Mosgar (with the department) has the check from Umpqua Basin Water Association in the sum of \$1,400 made out to the Department.

The check is to cover the summation of:

\$500 base  
\$200 1<sup>st</sup> cfs  
\$200 2nd cfs or fraction thereof  
\$300 Permit recording fee  
\$200 For each additional use (commercial - industrial)  
\$1,400 Total

It is our understanding, as opposed to Tax Lot numbers, the individuality exclusive allocation of R numbers to property ownership is a legal path of description to the individual property's legal description. It is further understood that this satisfies in intent and spirit the requirements for the legal descriptions of ownership already on file with the State of Oregon, County of Douglas for each place of use as needed.

The infrastructure work for transportation from the POD to each of the proposed places of use are within the County right-of-ways and/or private property easements agreements on file with the Umpqua Basin Water Association. Each one of the proposed places of use has and is in current historical use of this pre-existing infrastructures for delivery through said right-of-ways and/or easement agreements with the Association.

If there are any questions please contact me or my assistant, Mr. Norm Daft.

Respectfully,

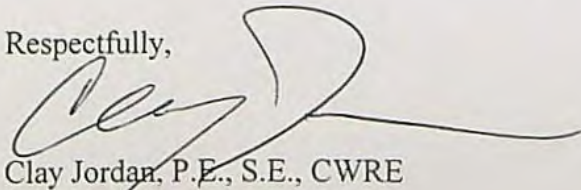

Clay Jordan, P.E., S.E., CWRE

file: OWRD-cover.wpd

cc: 1. Umpqua Basin Water Association, Inc. Mr. Brad Johnson, General Manager  
2. Mr. Norm Daft

**RECEIVED**

OCT 03 2008

**WATER RESOURCES DEPT  
SALEM, OREGON**

5-87299





Oregon Water Resources Department  
725 Summer Street NE, Suite A  
Salem Oregon 97301-1266  
(503) 986-0900  
www.wrd.state.or.us

# Application for a Permit to Use Surface Water

Please type or print in dark ink. If your application is found to be incomplete or inaccurate, we will return it to you. If any requested information does not apply to your application, insert "n/a." Please read and refer to the instructions when completing your application. A summary of review criteria and procedures that are generally applicable to these applications is available at [www.wrd.state.or.us/OWRD/PUBS/forms.shtml](http://www.wrd.state.or.us/OWRD/PUBS/forms.shtml).

## 1. APPLICANT INFORMATION

### A. Applicants

Applicant: \_\_\_\_\_  
First Last

Mailing Address: \_\_\_\_\_

\_\_\_\_\_  
City State Zip

Phone: \_\_\_\_\_  
Home Work Other

\*Fax: \_\_\_\_\_ \*Email Address: \_\_\_\_\_

### B. Organizations

(Corporations, associations, firms, partnerships, joint stock companies, cooperatives, public and municipal corporations)

Name of Organization: Umpqua Basin Water Association, Inc.

Name and Title of Person Applying: Brad Johnson, General Manager

Mailing Address or Organization: 4972 Garden Valley Road

Roseburg OR 97470  
City State Zip

Phone : (541) 672-5559  
Day Evening

\*Fax: (541) 672-4909 \*Email Address: bjohnson@ubwa.org

\*Optional

For Department Use

App. No. 5-87299

Permit No. \_\_\_\_\_ Date \_\_\_\_\_

Last Updated: 6/25/2008

Surface Water/1

RECEIVED

OCT 03 2008

WATER RESOURCES DEPT  
SALEM, OREGON

WR



## 2. SOURCE AND PROPERTY OWNERSHIP

### A. The Proposed Source of Water

Provide the commonly used name of the water body from which water will be diverted, and the name of the stream or lake it flows into. If unnamed, say so:

Source 1: <u>North Umpqua River</u>	Tributary to: <u>Umpqua River</u>
Source 2: _____	Tributary to: _____
Source 3: _____	Tributary to: _____
Source 4: _____	Tributary to: _____

If any source listed above is stored water that is authorized under a water right permit, certificate, or decree, attach a copy of the document or list the document number (for decrees, list the volume, page and/or decree name).

NA

### B. Applications to Use Stored Water

*Complete this section if any source listed in item 2A above is stored water.*

Do you, or will you, own the reservoir(s) described in item 2A above?

- ☐ Yes
- ☐ No. (Please enclose a copy of your written notification to the operator of the reservoir of your intent to file this application, which you should have already mailed or delivered to the operator.)

If *all* sources listed in item 2A are stored water, the Department will review your application using the expedited process provided in ORS 537.147, unless you check the box below. Please see the instruction booklet for more information.

- ☐ By checking this box, you are requesting that the Department process your application under the standard process outlined in ORS 537.150 and 537.153, rather than the expedited process provided by ORS 537.147. To file an application under the standard process, you must enclose the following:

- A copy of a signed non-expired contract or other agreement with the owner of the reservoir (if not you) to impound the volume of water you propose to use in this application.
- A copy of your written agreement with the party (if any) delivering the water from the reservoir to you.

**RECEIVED**

OCT 03 2008

WATER RESOURCES DEPT  
SALEM, OREGON



### C. Property Ownership

Do you own all the land where you propose to divert, transport, and use water?

☐ Yes (Please check appropriate box below then skip to section 3 'Water Use')

☐ There are no encumbrances

☐ This land is encumbered by easements, rights of way, roads or other encumbrances  
(please provide a copy of the recorded deed(s) )

☒ No (Please check the appropriate box below)

☒ I have a recorded easement or written authorization permitting access.

☐ I do not currently have written authorization or easement permitting access.

☐ Written authorization or an easement is not necessary, because the only affected  
lands I do not own are state-owned submersible lands, and this application is for  
irrigated and/or domestic use only (ORS 274.040).

You must provide the legal description of: (1) the property from which the water is to be diverted, (2) any property crossed by the proposed ditch, canal or other work, and (3) any property on which the water is to be used as depicted on the map.

List the names and mailing addresses of all affected landowners.

More than 25 properties

### 3. WATER USE

Please read the instruction booklet for more details on "type of use" definitions, how to express how much water you need and how to identify the water source you propose to use. You must fill out a supplemental form for some uses as they require specific information for that type of use.

#### A. Type(s) of Use(s)

See list of beneficial uses provided in the instructions.

- If your proposed use is **domestic**, indicate the number of households to be supplied with water: \_\_\_\_\_
- If your proposed use is **irrigation**, please attach **Form I**
- If your proposed use is **mining**, attach **Form R**
- If your proposed use is **municipal or quasi-municipal**, attach **Form M**
- If your proposed use is **commercial/industrial**, attach **Form Q**

RECEIVED  
OCT 03 2008  
WATER RESOURCES DEPT  
SALEM, OREGON



## B. Amount of Water

Provide the amount of water you propose to use from each source, for each use, in cubic feet-per-second (cfs) or gallons-per-minute (gpm). If the proposed use is from storage, provide the amount in acre-feet (af):

(1 cfs equals 448.8 gpm. 1 acre-foot equals 325,851 gallons or 43,560 cubic feet)

Source	Type of use	Amount
North Umpqua River	Commercial/Industrial	1.5 <input checked="" type="checkbox"/> cfs <input type="checkbox"/> gpm <input type="checkbox"/> af
		<input type="checkbox"/> cfs <input type="checkbox"/> gpm <input type="checkbox"/> af
		<input type="checkbox"/> cfs <input type="checkbox"/> gpm <input type="checkbox"/> af
		<input type="checkbox"/> cfs <input type="checkbox"/> gpm <input type="checkbox"/> af

## C. Period of Use

Indicate the time of year you propose to use the water: Year Round

(For seasonal uses like irrigation give dates when water use would begin and end, e.g. March 1-October 31.)

If you will be applying water to land, indicate the total

number of acres where water will be applied or used: NA

(This number should be consistent with your application map.)

## 4. WATER MANAGEMENT

### A. Diversion

What method will you use to divert water from the source?

☒ Pump (give horsepower and pump type): 2-25 hp centrifugal and 2-48 hp submersible

☐ Head-gate (give dimensions): \_\_\_\_\_

☐ other means (describe): \_\_\_\_\_

### B. Monitoring

How will you monitor your diversion to be sure you are within the limits of your water right (allowed rate and duty) and you are not wasting water?

☐ Weir

☒ Meter

☐ Periodic Sampling

☐ other means (describe): \_\_\_\_\_

RECEIVED

OCT 03 2008

WATER RESOURCES DEPT  
SALEM, OREGON



### C. Transport

How will you transport water to your place of use?

☐ Ditch or canal (give average width and depth):

Width \_\_\_\_\_ Depth \_\_\_\_\_

Is the ditch or canal to be lined? ☐ Yes ☐ No

☒ Pipe (give diameter and total length):

Diameter 2 inch to 18 inch Length 275 miles

☐ other, describe: \_\_\_\_\_

### D. Application/Distribution Method

What equipment will you use to apply water to your place of use?

Water service connection to commercial/industrial user

Irrigation or land application method (check all that apply):

- |  |  |   |
|--|--|---|
| <input type="checkbox"/> Flood                                   | <input type="checkbox"/> High pressure sprinkler | <input type="checkbox"/> Low pressure sprinkler |
| <input type="checkbox"/> Drip                                    | <input type="checkbox"/> Water Cannons           | <input type="checkbox"/> Center pivot system    |
| <input type="checkbox"/> Hand Lines                              | <input type="checkbox"/> Wheel Lines             |   |
| <input type="checkbox"/> Siphon tubes or gated pipe with furrows |  |   |
| <input type="checkbox"/> other, describe: <u>NA</u>              |  |   |

Distribution method

- ☒ Direct pipe from source      ☒ In-line storage (tank or pond)      ☐ Open Canal

### E. Conservation

What methods will you use to conserve water? Why did you choose this distribution or application method? Have you considered other methods to transport, apply, distribute or use water? For example, if you are using sprinkler irrigation rather than drip irrigation, explain. If you need additional space, attach a separate sheet.

Fully closed and metered system with system of storage reservoirs to meet peak demand



## 5. RESOURCE PROTECTION

### A. Protection Practices

In granting permission to use water from a stream or lake, the state encourages, and in some instances requires, careful control of activities that may affect the waterway or streamside area. See instruction guide for a list of possible permit requirements from other agencies. Please indicate any of the practices you plan to undertake to protect water resources.

- ☒ Diversion will be screened to prevent uptake of fish and other aquatic life. Describe planned actions:

Using existing diversion with approved fish screens

- ☒ Excavation or clearing of banks will be kept to a minimum to protect riparian or streamside areas. Describe planned actions:

NA. Using existing system

- ☒ Operating equipment in a water body will be managed and timed to prevent damage to aquatic life. Describe:

NA. Using existing system

- ☒ Water quality will be protected by preventing erosion and run-off of waste or chemical products. Describe:

No runoff

- ☐ Other:

RECEIVED

OCT 03 2008

WATER RESOURCES DEPT  
SALEM, OREGON



## 6. PROJECT SCHEDULE

Indicate the anticipated dates that the following construction tasks should begin. If construction has already begun, or is completed, please indicate that date.

Proposed date construction will begin: Completed

Proposed date construction will be completed: Completed

Proposed date beneficial water use will begin: As soon as permit issued

## 7. REMARKS

*If you would like to clarify any information you have provided in the application, please do so here and reference the specific application question you are addressing.*

## 8. MAP REQUIREMENTS

The Department cannot process your application without accurate information showing the source of water and location of water use. You must include a map with this application form that clearly indicates the township, range, section, and quarter/quarter section of the proposed points of diversion and place of use. The map must provide tax lot numbers. See the map guidelines sheet for detailed map specifications.

**RECEIVED**

OCT 03 2008

WATER RESOURCES DEPT  
SALEM, OREGON



## 9. SIGNATURE

By my signature below I confirm that I understand:

- I am asking to use water specifically as described in this application.
- Evaluation of this application will be based on information provided in the application packet.
- I cannot legally use water until the Water Resources Department issues a permit to me.
- If I get a permit, I must not waste water.
- If development of the water use is not according to the terms of the permit, the permit can be canceled.
- The water use must be compatible with local comprehensive land use plans.
- Even if the Department issues a permit, I may have to stop using water to allow senior water right holders to get water to which they are entitled.

I swear that all information provided in this application is true and correct to the best of my knowledge:

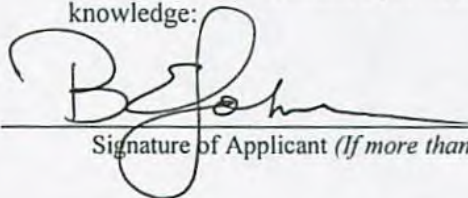

Signature of Applicant (If more than one applicant, all must sign.)

9-23-08

Date

Before you submit your application be sure you have:

- Answered each question completely.
- Attached a legible map which includes township, range, section, quarter/quarter and tax lot number.
- Included a Land Use Information Form or receipt stub signed by a local official.
- Included the legal description of all the property involved with this application. You may supply a copy of the deed, land sales contract, or title insurance policy, to meet this requirement.
- Included a check payable to the Oregon Water Resources Department for the appropriate amount. The Department's fee schedule can be found at [www.wrd.state.or.us](http://www.wrd.state.or.us) or call (503) 986-0900.

WRD on the web:  
[www.wrd.state.or.us](http://www.wrd.state.or.us)

**RECEIVED**

OCT 03 2008

WATER RESOURCES DEPT  
SALEM, OREGON





Oregon Water Resources Department

**FORM Q**  
**FOR COMMERCIAL AND INDUSTRIAL WATER USES**

1. Describe the goods and services you plan to provide:

We will supply potable water to a wide variety of commercial and  
industrial users

2. How will the water be used?

Water will be used according to the need of each commercial  
industrial user.

3. What is the maximum amount of water that will be used on any given day:

1.5 ☒ cfs ☐ gpm

4. Are there periods of the day, week, month, or year that the water will not be used?  
(e.g. no use December-March)

☒ No ☐ Yes If so, when? \_\_\_\_\_

5. Is there a particular time or period of day, week, month, or year when the use of water is absolutely essential for the project to continue? (e.g. vegetable processing, Oct. 15-Nov. 15)

☐ No ☒ Yes If so, when? Year round

6. Are there periods of the day week, month, or year where the amount of water used will be less than at peak times?

☒ No ☐ Yes If so, when? We have a system of reservoirs to accomodate peak use.

**RECEIVED**

OCT 03 2008

WATER RESOURCES DEPT  
SALEM, OREGON

Last revision: April 9, 1996

3-87299





Oregon Water Resources Department  
**Land Use Information Form**

THIS FORM IS NOT REQUIRED IF: 1) water is to be diverted, conveyed, and/or used only on federal lands; or 2) the application is for a water-right transfer, allocation of conserved water, exchange, permit amendment, or ground water registration modification, and all of the following apply: a) only the place of use is proposed for change, b) there are no structural changes, c) the use of water is for irrigation, and d) the use is located in an irrigation district or exclusive farm-use zone.

Applicant Name: Umpqua Basin Water Association, Inc  
Mailing Address: 4972 Garden Valley Road  
City: Roseburg State: OR Zip: 97470 Day Phone: (541) 672-5559

This application is related to a Measure 37 claim. ☐ Yes ☒ No

**A. Land and Location**

Please include the following information for all tax lots where water will be diverted (taken from its source), conveyed (transported), or used. Applicants for municipal use, or irrigation uses within irrigation districts may substitute existing and proposed service-area boundaries for the tax-lot information requested below.

Township	Range	Section	¼ ¼	Tax Lot #	Plan Designation (e.g. Rural Residential/RR-5)	Water to be:	Proposed Land Use:
26S	6W	33	NW/NE	2900	<u>ZONED PR</u>	<input checked="" type="checkbox"/> Diverted <input checked="" type="checkbox"/> Conveyed <input checked="" type="checkbox"/> Used	Treatment Plant
Within	the	boundary	of	UBWA	Commercial or Industrial	<input type="checkbox"/> Diverted <input checked="" type="checkbox"/> Conveyed <input checked="" type="checkbox"/> Used	Commercial/Industrial
						<input type="checkbox"/> Diverted <input type="checkbox"/> Conveyed <input type="checkbox"/> Used	
						<input type="checkbox"/> Diverted <input type="checkbox"/> Conveyed <input type="checkbox"/> Used	

List all counties and cities where water is proposed to be diverted, conveyed, or used. Douglas

**B. Description of Proposed Use**

Type of application to be filed with the Water Resources Department:

- ☒ Permit to Use or Store Water    ☐ Water-Right Transfer    ☐ Exchange of Water  
☐ Allocation of Conserved Water    ☐ Limited Water Use License  
☐ Permit Amendment or Ground Water Registration Modification

Source of water: ☐ Reservoir/Pond    ☐ Ground Water    ☒ Surface Water (name) North Umpqua River

Estimated quantity of water needed: 1.5 ☒ cubic feet per second    ☐ gallons per minute    ☐ acre-feet

Intended use of water: ☐ Irrigation    ☒ Commercial    ☒ Industrial    ☐ Domestic for        household(s)  
☐ Municipal    ☐ Quasi-municipal    ☐ Instream    ☐ Other       

Briefly describe: Water will be diverted treated and delivered to properties that are appropriately zoned  
for either commercial or industrial use within the service boundary of UBWA.

Note to applicant: If the Land Use Information Form cannot be completed while you wait, please have a local government representative sign the receipt below and include it with the application filed with the Water Resources Department.

**Receipt for Request for Land Use Information**

State of Oregon  
Water Resources Department  
725 Summer Street NE, Suite A  
Salem, OR 97301-1266

**RECEIVED**

OCT 03 2008

WATER RESOURCES DEPT  
SALEM, OREGON

S-87299



## For Local Government Use Only

The following section must be completed by a planning official from each county and city listed unless the project will be located entirely within the city limits. In that case, only the city planning agency must complete this form.

This deals only with the local land-use plan. Do not include approval for activities such as building or grading permits.

### Please check the appropriate box below and provide the requested information

☒ Land uses to be served by proposed water uses (including proposed construction) are allowed outright or are not regulated by your comprehensive plan. Cite applicable ordinance section(s): 3.7.050.2.

☐ Land uses to be served by proposed water uses (including proposed construction) involve discretionary land-use approvals as listed in the table below. (Please attach documentation of applicable land-use approvals which have already been obtained. Record of Action/land-use decision and accompanying findings are sufficient.)  
If approvals have been obtained but all appeal periods have not ended, check "Being pursued".

Type of Land-Use Approval Needed (e.g. plan amendments, rezones, conditional-use permits, etc.)	Cite Most Significant, Applicable Plan Policies & Ordinance Section References	Land-Use Approval:	
		<input type="checkbox"/> Obtained <input type="checkbox"/> Denied	<input type="checkbox"/> Being pursued <input type="checkbox"/> Not being pursued
		<input type="checkbox"/> Obtained <input type="checkbox"/> Denied	<input type="checkbox"/> Being pursued <input type="checkbox"/> Not being pursued
		<input type="checkbox"/> Obtained <input type="checkbox"/> Denied	<input type="checkbox"/> Being pursued <input type="checkbox"/> Not being pursued
		<input type="checkbox"/> Obtained <input type="checkbox"/> Denied	<input type="checkbox"/> Being pursued <input type="checkbox"/> Not being pursued
		<input type="checkbox"/> Obtained <input type="checkbox"/> Denied	<input type="checkbox"/> Being pursued <input type="checkbox"/> Not being pursued

RECEIVED

Local governments are invited to express special land-use concerns or make recommendations to the Water Resources Department regarding this proposed use of water below, or on a separate sheet.

OCT 03 2008

WATER RESOURCES DEPT  
SALEM, OREGON

DOUGLAS COUNTY PLANNING DEPARTMENT  
ROOM 106, JUSTICE BUILDING  
DOUGLAS COUNTY COURTHOUSE  
ROSEBURG, OR 97470

R 55334 WIS 08-1037 10-1-08 Receipt #5229  
Name: LOUISE R. NICHOLLS Title: ADMINISTRATIVE PLANNER  
Signature: Louise R. Nicholls Phone: 541-440-4289 Date: 10-1-08  
Government Entity: Douglas County Planning Dept.

**Note to local government representative:** Please complete this form or sign the receipt below and return it to the applicant. If you sign the receipt, you will have 30 days from the Water Resources Department's notice date to return the completed Land Use Information Form or WRD may presume the land use associated with the proposed use of water is compatible with local comprehensive plans.

### Receipt for Request for Land Use Information

Applicant name: \_\_\_\_\_

City or County: \_\_\_\_\_ Staff contact: \_\_\_\_\_

Signature: \_\_\_\_\_ Phone: \_\_\_\_\_ Date: \_\_\_\_\_



*Handwritten:* 2008

Number on Map	Customer Type	Name	Number	Tax Lot	Property ID
1	Commercial	Accurate Muffler & Brake		26-06W-24-00107	R52450
2	Commercial	Albers One LLC		26-06W-13DD-00100	R52527
3	Industrial	Alcan Cable		26-05W-18BC-00400	R11636
4	Industrial	Alcan Cable		26-05W-18B-00301	R46066
5	Industrial	Alcan Cable		26-05W-18B-00301	R46066
6	Industrial	Alcan Cable		26-05W-18B-00301	R46066
7	Commercial	Banks, Bob & Linda		27-06W10-00400	R71595
8	Commercial	Banks, Robert-Linda-John-Luella		27-06W10-00400	R71595
9	Commercial	Banks, Robert-Linda-John-Luella		27-06W10-00400	R71595
10	Industrial	Bayliner Marine Corporation		26-05W-19-00401	R46353
11	Industrial	Bayliner Marine Corporation		26-05W-19-00401	R46353
12	Industrial	Bayliner Marine Corporation		26-05W-19-00401	R46353
13	Commercial	BBGL Investment LLC		26-05W-18C-00200	R46185
14	Commercial	Beckley Excavating & Utility	Wilbur Rd 424 503-4700.01	26-06W-13-01000	R49230
15	Commercial	Blue Heron Land Co LLC	Garden Valley Rd 3400 100-3800.02	27-06W-03-00700	R71574
16	Commercial	Bowers, Jerry D	Elgarose Rd 556 365-0260.02	27-07W-02A-01900	R19916
17	Commercial	Broughton, Albert & Connie	Melrose Rd 2611 285-1700.02	27-06W-02-02000	R71931
18	Commercial	Christenson, Jerry & Terry	Garden Valley Rd 4342 100-1000.02	26-06W-34C-04100	R55502
19	Commercial	Conn, Bobbye & Richard	Flournoy Valley Rd 4622 633-0500.01	27-07W-21-01100	R24817
20	Commercial	Cross Creek Rd Maint Assoc	Cross Creek Dr 260 104-0050.01	27-06W-03-03200	R37756
20				27-06W-03-01400	R37540
21	Commercial	Cugley, Mitchell & Jolene	Lookingglass Rd 5958 620-1650.02	27-07W-36-00100	R21553
22	Commercial	Della Terra LLC	Vineyard Ln 240 336-0200.02	26-07W-35B-00400	R22076
23	Commercial	Douglas County Animal Control	Del Rio Rd 943 505-0850.01	26-06W-24C-00400	R52555
24	Commercial	Douglas County Farm Bureau	Old Hwy 99 N 7585 510-1900.01	26-05W-18C-00300	R46220
25	Commercial	Douglas County Fire Dist #2	Melrose Rd 4077 320-0450.01	27-06W-06C-01700	R72407
26	Commercial	Douglas County Fire Dist #2	Garden Valley Rd 6000 402-1500.01	26-06W-28A-01600	R54550
27	Commercial	Douglas County Fire Dist #2	Old Hwy 99 N 6576 510-0325.01	26-06W-24D-00300	R52639
28	Industrial	Douglas County Forest Products	Del Rio Rd 398 505-1050.01	26-06W-24-00700	R52569
29	Industrial	Douglas County Lumber Co	Del Rio Rd 398 505-1000.01	26-06W-24-00700	R52569
30	Commercial	Douglas County Parks Dept	River Forks Park Rd 460 412-0800.01	26-06W-32-00200	R15268
31	Commercial	Douglas County Parks Dept	Old Hwy 99 N 6536 510-0310.01	26-06W-24D-00300	R52639
32	Commercial	Douglas County Public Works	Old Hwy 99 N 6420 510-0305.01	26-06W-24D-00202	R52618
33	Commercial	Douglas County School Dist #4	Melrose Rd 2960 285-2500.01	27-06W-08-00900	R72071
34	Industrial	FCC Commercial Furniture Inc	Old Hwy 99 N 8452 550-1325.01	26-05W-07C-01100	R45065
35	Industrial	FCC Commercial Furniture Inc	Old Hwy 99 N 8452 550-1350.01	26-05W-07C-01100	R45065
36	Industrial	FCC Commercial Furniture Inc	Old Hwy 99 N 8452 550-1375.01	26-05W-07C-01100	R45065
37	Commercial	Fultz, Shelly R	Curry Rd 1137 120-1924.03	26-06W-33C-02000	M86864
38	Commercial	Fultz, Shelly R	Curry Rd 1141 120-1925.03	26-06W-33C-02000	R17628
39	Commercial	Garden Valley Christian Assembly Church	Garden Valley Rd 3047 100-5300.01	27-06W-03DC-00200	R71693
40	Commercial	Garden Valley Estates Llc	Garden Valley Rd 6163 434-0600.03	26-06W-21-00100	R50854
41	Commercial	Garden Valley Estates Llc	Garden Valley Rd 6163 434-0800.03	26-06W-21-00100	R50854
42	Commercial	Gregco	Old Hwy 99 N 7157 510-0180.02	26-06W-24-00104	R52415
43	Commercial	Gregco	Old Hwy 99 N 7151 510-0185.02	26-06W-24-00103	R52429
44	Commercial	Guido, Kelly	Old Hwy 99 N 8254 550-0925.01	26-06W-12-00103	R49090
45	Commercial	Guido, Kelly & Mona	Old Hwy 99 N 8254 550-0900.01	26-06W-12-00103	R49090
46	Commercial	Heard, Dick	Rogers Rd 578 580-1100.01	26-05W-06C-00100	R16556

RECEIVED

OCT 03 2008

WATER RESOURCES DEPT  
SALEM, OREGON

5-87299



Number on Map	Customer Type	Name	Street	Number	Account Number	Tax Lot	Property ID
1	Commercial	Accurate Muffler & Brake	Old Hwy 99 N	7125	510-0175.01	26-06W-24-00107	R52450
2	Commercial	Albers One LLC	Weyerhaeuser Dr	292	510-1875.03	26-06W-13DD-00100	R52527
3	Industrial	Alcan Cable	Blacktail Ln	215	540-0450.01	26-05W-18BC-00400	R11636
4	Industrial	Alcan Cable	N Bank Rd	867	540-0750.01	26-05W-18B-00301	R46066
5	Industrial	Alcan Cable	N Bank Rd	867	800-2100.01	26-05W-18B-00301	R46066
6	Industrial	Alcan Cable	N Bank Rd	867	800-2200.01	26-05W-18B-00301	R46066
7	Commercial	Banks, Bob & Linda	Melrose Rd	301	100-6400.01	27-06W10-00400	R71595
8	Commercial	Banks, Robert-Linda-John-Luella	Melrose Rd	303	100-6500.03	27-06W10-00400	R71595
9	Commercial	Banks, Robert-Linda-John-Luella	Melrose Rd	Fire	800-0100.01	27-06W10-00400	R71595
10	Industrial	Bayliner Marine Corporation	Weyerhaeuser Dr	133	510-0500.01	26-05W-19-00401	R46353
11	Industrial	Bayliner Marine Corporation	Weyerhaeuser Dr	133	800-2300.01	26-05W-19-00401	R46353
12	Industrial	Bayliner Marine Corporation	Weyerhaeuser Dr	133	800-2400.01	26-05W-19-00401	R46353
13	Commercial	BBGL Investment LLC	Old Hwy 99 N	7845	510-2500.06	26-05W-18C-00200	R46185
14	Commercial	Beckley Excavating & Utility	Wilbur Rd	424	503-4700.01	26-06W-13-01000	R49230
15	Commercial	Blue Heron Land Co LLC	Garden Valley Rd	3400	100-3800.02	27-06W-03-00700	R71574
16	Commercial	Bowers, Jerry D	Elgarose Rd	556	365-0260.02	27-07W-02A-01900	R19916
17	Commercial	Broughton, Albert & Connie	Melrose Rd	2611	285-1700.02	27-06W-02-02000	R71931
18	Commercial	Christenson, Jerry & Terry	Garden Valley Rd	4342	100-1000.02	26-06W-34C-04100	R55502
19	Commercial	Conn, Bobbye & Richard	Flournoy Valley Rd	4622	633-0500.01	27-07W-21-01100	R24817
20	Commercial	Cross Creek Rd Maint Assoc	Cross Creek Dr	260	104-0050.01	27-06W-03-03200	R37756
20						27-06W-03-01400	R37540
21	Commercial	Cugley, Mitchell & Jolene	Lookingglass Rd	5958	620-1650.02	27-07W-36-00100	R21553
22	Commercial	Della Terra LLC	Vineyard Ln	240	336-0200.02	26-07W-35B-00400	R22076
23	Commercial	Douglas County Animal Control	Del Rio Rd	943	505-0850.01	26-06W-24C-00400	R52555
24	Commercial	Douglas County Farm Bureau	Old Hwy 99 N	7585	510-1900.01	26-05W-18C-00300	R46220
25	Commercial	Douglas County Fire Dist #2	Melrose Rd	4077	320-0450.01	27-06W-06C-01700	R72407
26	Commercial	Douglas County Fire Dist #2	Garden Valley Rd	6000	402-1500.01	26-06W-28A-01600	R54550
27	Commercial	Douglas County Fire Dist #2	Old Hwy 99 N	6576	510-0325.01	26-06W-24D-00300	R52639
28	Industrial	Douglas County Forest Products	Del Rio Rd	398	505-1050.01	26-06W-24-00700	R52569
29	Industrial	Douglas County Lumber Co	Del Rio Rd	398	505-1000.01	26-06W-24-00700	R52569
30	Commercial	Douglas County Parks Dept	River Forks Park Rd	460	412-0800.01	26-06W-32-00200	R15268
31	Commercial	Douglas County Parks Dept	Old Hwy 99 N	6536	510-0310.01	26-06W-24D-00300	R52639
32	Commercial	Douglas County Public Works	Old Hwy 99 N	6420	510-0305.01	26-06W-24D-00202	R52618
33	Commercial	Douglas County School Dist #4	Melrose Rd	2960	285-2500.01	27-06W-08-00900	R72071
34	Industrial	FCC Commercial Furniture Inc	Old Hwy 99 N	8452	550-1325.01	26-05W-07C-01100	R45065
35	Industrial	FCC Commercial Furniture Inc	Old Hwy 99 N	8452	550-1350.01	26-05W-07C-01100	R45065
36	Industrial	FCC Commercial Furniture Inc	Old Hwy 99 N	8452	550-1375.01	26-05W-07C-01100	R45065
37	Commercial	Fultz, Shelly R	Curry Rd	1137	120-1924.03	26-06W-33C-02000	M86864
38	Commercial	Fultz, Shelly R	Curry Rd	1141	120-1925.03	26-06W-33C-02000	R17628
39	Commercial	Garden Valley Christian Assembly Church	Garden Valley Rd	3047	100-5300.01	27-06W-03DC-00200	R71693
40	Commercial	Garden Valley Estates Llc	Garden Valley Rd	6163	434-0600.03	26-06W-21-00100	R50854
41	Commercial	Garden Valley Estates Llc	Garden Valley Rd	6163	434-0800.03	26-06W-21-00100	R50854
42	Commercial	Gregco	Old Hwy 99 N	7157	510-0180.02	26-06W-24-00104	R52415
43	Commercial	Gregco	Old Hwy 99 N	7151	510-0185.02	26-06W-24-00103	R52429
44	Commercial	Guido, Kelly	Old Hwy 99 N	8254	550-0925.01	26-06W-12-00103	R49090
45	Commercial	Guido, Kelly & Mona	Old Hwy 99 N	8254	550-0900.01	26-06W-12-00103	R49090
46	Commercial	Heard, Dick	Rogers Rd	578	580-1100.01	26-05W-06C-00100	R16556

RECEIVED

OCT 03 2008

WATER RESOURCES DEPT  
SALEM, OREGON

5-07299



Number on Map	Customer Type	Name	Street	Number	Account Number	Tax Lot	Property ID
47	Commercial	Heard, Richard & Letha	Rogers Rd	191	580-0500.04	26-05W-06A-00700	R16436
48	Commercial	Home Insulation Services Inc	Old Hwy 99 N	7387	510-1800.01	26-06W13DD-00600	R52380
49	Commercial	Hooten, James A	Lookingglass Rd	7378	660-1050.01	27-07W-36B-02000	R28905
50	Commercial	Jackson Ranch Inc	Old Hwy 99 N	6431	510-0200.01	26-06W-24D-00100	R52457
51	Commercial	Kamper Korner Inc	Old Hwy 99 N	7700	510-2100.01	26-06W-13-00401	R118972
52	Commercial	Kestrel-Heartwood Septic Mgmt	Heartwood Ln	200	4100-0100.02	26-06W-28D-07300	R123545
53	Commercial	Kestrel-Heartwood Septic Mgmt	Wood Duck Ln	174	4100-2400.02	26-06W-28D-05500	R121707
54	Commercial	Kestrel-Heartwood Septic Mgmt	Garden Valley Rd	6010	432-0050.02	26-06W-28A-02900	R119697
55	Commercial	Kruse Farms Inc	Melrose Rd	532	185-0900.01	27-06W-10-00700	R71609
56	Commercial	Lane, Tony & Colette	Old Hwy 99 N	7445	510-1855.03	26-06W-13DD-00200	R52471
57	Commercial	Laurance, Jack	Old Melrose Rd	6323	210-0325.03	27-06W-09-01200	R10081
58	Commercial	Laurance, Jack	Old Melrose Rd	6321	210-0330.03	27-06W-09-01200	R10081
59	Commercial	Lookingglass Community Church	Coos Bay Wagon Rd	221	630-1300.01	27-07W-35A-01400	R28129
60	Commercial	Lookingglass Grange	Lookingglass Rd	7426	660-1200.01	27-07W-36C-00400	R28729
61	Commercial	Lookingglass Rural Fire Dist	Lookingglass Rd	7173	660-0150.02	27-07W-35A-00900	R28009
62	Commercial	Lookingglass School	Lookingglass Rd	7421	630-1200.01	27-07W-35D-00200	R28393
63	Commercial	Lorenzen, Michael	Old Hwy 99 N	7800	510-2200.01	26-06W-13-00300	R49237
64	Commercial	Lorenzen, Michael	Old Hwy 99 N	7850	510-2300.01	26-06W-13-00300	R49237
65	Commercial	LTM Incorporated	Del Rio Rd	640	505-0900.02	26-06W-23D-00302	R52338
66	Commercial	Lubhaya, Ram	Old Hwy 99 N	8833	550-2200.02	26-05W-07C-02200	R45149
67	Commercial	Lubhaya, Ram	Old Hwy 99 N	8843	550-2275.02	26-05W-07C-02200	R45149
68	Commercial	Martin, Daniel L & Denise M	Weyerhaeuser Dr	180	510-1865.02	26-06W-13DD-00400	R52534
69	Commercial	Mathis Joint Revocable Trust	Old Hwy 99 N	7963	510-4100.01	26-05W-18BC-00604	R46164
70	Commercial	Melrose Community Church	Melrose Rd	3918	310-0500.01	27-06W-06C-02400	R72477
71	Commercial	Melrose Community Church	Cleveland Hill Rd	158	330-0100.01	27-06W06C-01300	R72295
72	Commercial	Melrose Grange	Melrose Rd	3811	310-0300.01	27-06W-06C-00800	R72337
73	Commercial	Morgan & Engle Feed Lot Inc	Garden Valley Rd	3738	100-2575.01	27-06W-03-00600	R17399
74	Commercial	Pegasus Equestrian Estates	Fisher Rd	2547	125-3960.02	26-06W-23C-02900	R119638
75	Commercial	Pitchford Boys Ranch	River Forks Park Rd	238	412-0200.01	26-06W-32-00100	R15276
76	Commercial	Riversdale Church of Christ	Curry Rd	121	120-0050.01	26-06W-33-00200	R17324
77	Commercial	Riversdale Grange	Garden Valley Rd	4855	100-0500.01	26-06W-33A-03100	R17300
78	Commercial	Riverwolfboats Inc	Old Hwy 99 N	8426	550-1305.01	26-05W-18BB-01702	M94859
79	Commercial	Roseburg Country Club	Garden Valley Rd	5051	100-0200.01	26-06W33A-03000	R55320
80	Commercial	Roseburg Country Club	Garden Valley Rd	5051	100-0225.01	26-06W33A-03000	R55320
81	Commercial	Roseburg Country Club	Garden Valley Rd	5051	125-0100.01	26-06W33A-03000	R55320
82	Commercial	Roseburg Rod & Gun Club	Del Rio Rd	428	505-1150.01	26-06W-25-00700	R52681
83	Commercial	Roseburg, City Of	Ridgecrest Dr.	517	107-2100.01	27-06W-02C-02100	R55954
84	Commercial	Ryan, Randy C & Della	Melrose Rd	1697	285-0565.02	27-06W-09B-01700	R48142
85	Commercial	Safe Haven Maternity Home	Camino Francisco	110	204-0741.01	27-06W-04CD-02200	R50557
86	Commercial	Sanders, George M	Orchard Ln	350	345-0150.01	27-07W-01D-00500	R20212
87	Commercial	Short, Lance & Lola	Old Hwy 99 N	8005	510-4005.01	26-05W-18BC-00603	R46157
88	Industrial	Skeels, Fred	Beaver Ln	342	505-0950.01	26-06W-25-00800	R52289
89	Commercial	Smith Family Trust	Old Hwy 99 N	7101	510-0170.02	26-06W-24-00105	R52422
90	Commercial	Sohi, Ranjit & Hardeep	Melrose Rd	3737	310-0250.03	27-06W-06C-00600	R72365
91	Commercial	Supreme Storage	Old Hwy 99 N	7901	510-4000.04	26-05W-18BC-00601	R46136
92	Commercial	Truenorth Star Ministries Trust	Lookingglass Rd	5744	620-1700.03	27-06W-31-00500	R21521
93	Commercial	Umpqua Community College	Umpqua College Rd	1140	520-1925.01	26-05W-19-00600	R46318

RECEIVED

OCT 03 2008

WATER RESOURCES DEPT  
SALEM, OREGON

5-872991



Number on Map	Customer Type	Name	Street	Number	Account Number	Tax Lot	Property ID
94	Commercial	Umpqua Community College	Umpqua College Rd	1140	520-2000.01	26-05W-19-00600	R46318
95	Commercial	Umpqua Homes For The Handicapped	Old Melrose Rd	5821	210-0700.02	27-06W-09D-00100	R10121
96	Industrial	Umpqua Sand & Gravel	Shady Dr	640	204-2500.01	27-06W-04-01000-A2	R71784
97	Commercial	Umpqua Valley Christian	Old Hwy 99 N	8384	550-1000.01	26-05W-18BB-01700	R11644
98	Commercial	Umpqua Valley Christian	Old Hwy 99 N	8386	550-1250.01	26-05W-18BB-01700	R11644
99	Commercial	United Methodist Church	N Bank Rd	811	540-0320.01	26-05W-18BC-00100	R11484
100	Commercial	Vehrs, Roger K.	Melrose Rd	3193	285-2550.03	27-06W-06-00300	R72036
101	Commercial	Warner, Robert M	Quail Ln	1458	120-3950.01	26-06W-32-01101	R17668
102	Industrial	Weyerhaeuser Forest Products	Old Hwy 99 N	7379	510-0600.01	26-05W-18C-00100 & 26S-5W-19-00400	RR46332 & R46346
103	Commercial	Whitaker, Gene	Old Hwy 99 N	8127	510-5250.01	26-05W18BB-01500	R11428
104	Commercial	Whitaker, Gene C	Old Hwy 99 N	8032	510-5100.01	26-05W-18BC-00700	R46129
105	Commercial	Wilbur United Methodist Church	N Bank Rd	757	540-0310.01	26-05W-18BB-00800	R11942
106	Commercial	Y and C Ranch	Musical Ln	243	110-2400.01	26-06W-32A-03200	R17772
						26-06W-32A-03400	R17796

**RECEIVED**

OCT 03 2008

WATER RESOURCES DEPT  
SALEM, OREGON

5-57299





Oregon Water Resources Department  
725 Summer Street NE, Suite A  
Salem Oregon 97301-1266  
(503) 986-0900  
www.wrd.state.or.us

# Application for a Permit to Use Surface Water

Please type or print in dark ink. If your application is found to be incomplete or inaccurate, we will return it to you. If any requested information does not apply to your application, insert "n/a." Please read and refer to the instructions when completing your application. A summary of review criteria and procedures that are generally applicable to these applications is available at [www.wrd.state.or.us/OWRD/PUBS/forms.shtml](http://www.wrd.state.or.us/OWRD/PUBS/forms.shtml).

## 1. APPLICANT INFORMATION

### A. Applicants

Applicant: \_\_\_\_\_  
First Last

Mailing Address: \_\_\_\_\_

City Zip

Phone: \_\_\_\_\_  
Home Other

\*Fax: \_\_\_\_\_

### B. Organizations

(Corporations, associations, firms, partnerships, and municipal corporations)

Name of Organization: Umpqua E

Name and Title of Person Applying \_\_\_\_\_

Mailing Address or Organization: 4972 Garden Valley Road

Roseburg OR 97470  
City State Zip

Phone : (541) 672-5559 5550  
Day Evening

\*Fax: (541) 672-4909 \*Email Address: bjohnson@ubwa.org

\*Optional

For Department Use

App. No. S-87299 Permit No. \_\_\_\_\_ Date \_\_\_\_\_

Last Updated: 6/25/2008

Surface Water/1

RECEIVED

SEP 29 2008

WATER RESOURCES DEPT  
SALEM, OREGON

WR





Oregon Water Resources Department  
725 Summer Street NE, Suite A  
Salem Oregon 97301-1266  
(503) 986-0900  
www.wrd.state.or.us

# Application for a Permit to Use Surface Water

Please type or print in dark ink. If your application is found to be incomplete or inaccurate, we will return it to you. If any requested information does not apply to your application, insert "n/a." Please read and refer to the instructions when completing your application. A summary of review criteria and procedures that are generally applicable to these applications is available at [www.wrd.state.or.us/OWRD/PUBS/forms.shtml](http://www.wrd.state.or.us/OWRD/PUBS/forms.shtml).

## 1. APPLICANT INFORMATION

### A. Applicants

Applicant: \_\_\_\_\_  
First Last

Mailing Address: \_\_\_\_\_

City State Zip

Phone: \_\_\_\_\_  
Home Work Other

\*Fax: \_\_\_\_\_ \*Email Address: \_\_\_\_\_

### B. Organizations

(Corporations, associations, firms, partnerships, joint stock companies, cooperatives, public and municipal corporations)

Name of Organization: Umpqua Basin Water Association, Inc.

Name and Title of Person Applying: Brad Johnson, General Manager

Mailing Address or Organization: 4972 Garden Valley Road

Roseburg OR 97470  
City State Zip

Phone : (541) 672-5559 5550  
Day Evening

\*Fax: (541) 672-4909 \*Email Address: bjohnson@ubwa.org

\*Optional

For Department Use		
App. No. <u>S-87299</u>	Permit No. _____	Date _____

Last Updated: 6/25/2008

Surface Water/1

RECEIVED

SEP 29 2008

WATER RESOURCES DEPT  
SALEM, OREGON

WR



## 2. SOURCE AND PROPERTY OWNERSHIP

### A. The Proposed Source of Water

Provide the commonly used name of the water body from which water will be diverted, and the name of the stream or lake it flows into. If unnamed, say so:

Source 1: <u>North Umpqua River</u>	Tributary to: <u>Umpqua River</u>
Source 2: _____	Tributary to: _____
Source 3: _____	Tributary to: _____
Source 4: _____	Tributary to: _____

If any source listed above is stored water that is authorized under a water right permit, certificate, or decree, attach a copy of the document or list the document number (for decrees, list the volume, page and/or decree name).

NA

### B. Applications to Use Stored Water

*Complete this section if any source listed in item 2A above is stored water.*

Do you, or will you, own the reservoir(s) described in item 2A above?

- ☐ Yes
- ☐ No. (Please enclose a copy of your written notification to the operator of the reservoir of your intent to file this application, which you should have already mailed or delivered to the operator.)

If *all* sources listed in item 2A are stored water, the Department will review your application using the expedited process provided in ORS 537.147, unless you check the box below. Please see the instruction booklet for more information.

- ☐ By checking this box, you are requesting that the Department process your application under the standard process outlined in ORS 537.150 and 537.153, rather than the expedited process provided by ORS 537.147. To file an application under the standard process, you must enclose the following:

- A copy of a signed non-expired contract or other agreement with the owner of the reservoir (if not you) to impound the volume of water you propose to use in this application.
- A copy of your written agreement with the party (if any) delivering the water from the reservoir to you.

RECEIVED

SEP 29 2008

WATER RESOURCES DEPT  
SALEM, OREGON



### C. Property Ownership

Do you own all the land where you propose to divert, transport, and use water?

☐ Yes (Please check appropriate box below then skip to section 3 'Water Use')

☐ There are no encumbrances

☐ This land is encumbered by easements, rights of way, roads or other encumbrances  
(please provide a copy of the recorded deed(s) )

☒ No (Please check the appropriate box below)

☒ I have a recorded easement or written authorization permitting access.

☐ I do not currently have written authorization or easement permitting access.

☐ Written authorization or an easement is not necessary, because the only affected  
lands I do not own are state-owned submersible lands, and this application is for  
irrigated and/or domestic use only (ORS 274.040).

You must provide the legal description of: (1) the property from which the water is to be diverted, (2) any property crossed by the proposed ditch, canal or other work, and (3) any property on which the water is to be used as depicted on the map.

List the names and mailing addresses of all affected landowners.

More than 25 properties

### 3. WATER USE

Please read the instruction booklet for more details on "type of use" definitions, how to express how much water you need and how to identify the water source you propose to use. You must fill out a supplemental form for some uses as they require specific information for that type of use.

#### A. Type(s) of Use(s)

See list of beneficial uses provided in the instructions.

- If your proposed use is **domestic**, indicate the number of households to be supplied with water: \_\_\_\_\_
- If your proposed use is **irrigation**, please attach Form I
- If your proposed use is **mining**, attach Form R
- If your proposed use is **municipal or quasi-municipal**, attach Form M
- If your proposed use is **commercial/industrial**, attach Form Q

RECEIVED

SEP 29 2008

WATER RESOURCES DEPT  
SALEM, OREGON

Surface Water/3

S-87299



## B. Amount of Water

Provide the amount of water you propose to use from each source, for each use, in cubic feet-per-second (cfs) or gallons-per-minute (gpm). If the proposed use is from storage, provide the amount in acre-feet (af):

(1 cfs equals 448.8 gpm. 1 acre-foot equals 325,851 gallons or 43,560 cubic feet)

Source	Type of use	Amount
North Umpqua River	Commercial/Industrial	1.5 <input checked="" type="radio"/> cfs <input type="radio"/> gpm <input type="radio"/> af
		<input type="radio"/> cfs <input type="radio"/> gpm <input type="radio"/> af
		<input type="radio"/> cfs <input type="radio"/> gpm <input type="radio"/> af
		<input type="radio"/> cfs <input type="radio"/> gpm <input type="radio"/> af

## C. Period of Use

Indicate the time of year you propose to use the water: Year Round

(For seasonal uses like irrigation give dates when water use would begin and end, e.g. March 1-October 31.)

If you will be applying water to land, indicate the total

number of acres where water will be applied or used: NA

(This number should be consistent with your application map.)

## 4. WATER MANAGEMENT

### A. Diversion

What method will you use to divert water from the source?

☒ Pump (give horsepower and pump type): 2-25 hp centrifugal and 2-48 hp submersible

☐ Head-gate (give dimensions): \_\_\_\_\_

☐ other means (describe): \_\_\_\_\_

### B. Monitoring

How will you monitor your diversion to be sure you are within the limits of your water right (allowed rate and duty) and you are not wasting water?

☐ Weir

☒ Meter

☐ Periodic Sampling

☐ other means (describe): \_\_\_\_\_

Surface Water/4

RECEIVED

SEP 29 2008

WATER RESOURCES DEPT  
SALEM, OREGON

S-87299



### C. Transport

How will you transport water to your place of use?

☐ Ditch or canal (give average width and depth):

Width \_\_\_\_\_ Depth \_\_\_\_\_

Is the ditch or canal to be lined? ☐ Yes ☐ No

☒ Pipe (give diameter and total length):

Diameter 2 inch to 18 inch Length 275 miles

☐ other, describe: \_\_\_\_\_

### D. Application/Distribution Method

What equipment will you use to apply water to your place of use?

Water service connection to commercial/industrial user

Irrigation or land application method (check all that apply):

- |  |  |   |
|--|--|---|
| <input type="checkbox"/> Flood                                   | <input type="checkbox"/> High pressure sprinkler | <input type="checkbox"/> Low pressure sprinkler |
| <input type="checkbox"/> Drip                                    | <input type="checkbox"/> Water Cannons           | <input type="checkbox"/> Center pivot system    |
| <input type="checkbox"/> Hand Lines                              | <input type="checkbox"/> Wheel Lines             |   |
| <input type="checkbox"/> Siphon tubes or gated pipe with furrows |  |   |
| <input type="checkbox"/> other, describe: <u>NA</u>              |  |   |

Distribution method

- ☒ Direct pipe from source      ☒ In-line storage (tank or pond)      ☐ Open Canal

### E. Conservation

What methods will you use to conserve water? Why did you choose this distribution or application method? Have you considered other methods to transport, apply, distribute or use water? For example, if you are using sprinkler irrigation rather than drip irrigation, explain. If you need additional space, attach a separate sheet.

Fully closed and metered system with system of storage reservoirs to meet peak demand

**RECEIVED**

SEP 29 2008

**WATER RESOURCES DEPT  
SALEM, OREGON**



## 5. RESOURCE PROTECTION

### A. Protection Practices

In granting permission to use water from a stream or lake, the state encourages, and in some instances requires, careful control of activities that may affect the waterway or streamside area. See instruction guide for a list of possible permit requirements from other agencies. Please indicate any of the practices you plan to undertake to protect water resources.

- ☒ Diversion will be screened to prevent uptake of fish and other aquatic life. Describe planned actions:

Using existing diversion with approved fish screens

- ☒ Excavation or clearing of banks will be kept to a minimum to protect riparian or streamside areas. Describe planned actions:

NA. Using existing system

- ☒ Operating equipment in a water body will be managed and timed to prevent damage to aquatic life. Describe:

NA. Using existing system

- ☒ Water quality will be protected by preventing erosion and run-off of waste or chemical products. Describe:

No runoff

- ☐ Other:

RECEIVED

SEP 29 2008

WATER RESOURCES DEPT  
SALEM, OREGON



## 6. PROJECT SCHEDULE

Indicate the anticipated dates that the following construction tasks should begin. If construction has already begun, or is completed, please indicate that date.

Proposed date construction will begin: Completed

Proposed date construction will be completed: Completed

Proposed date beneficial water use will begin: As soon as permit issued

## 7. REMARKS

*If you would like to clarify any information you have provided in the application, please do so here and reference the specific application question you are addressing.*

## 8. MAP REQUIREMENTS

The Department cannot process your application without accurate information showing the source of water and location of water use. You must include a map with this application form that clearly indicates the township, range, section, and quarter/quarter section of the proposed points of diversion and place of use. The map must provide tax lot numbers. See the map guidelines sheet for detailed map specifications.

**RECEIVED**

SEP 29 2008

**WATER RESOURCES DEPT  
SALEM, OREGON**

Surface Water/7

S-87299



## 9. SIGNATURE

By my signature below I confirm that I understand:

- I am asking to use water specifically as described in this application.
- Evaluation of this application will be based on information provided in the application packet.
- I cannot legally use water until the Water Resources Department issues a permit to me.
- If I get a permit, I must not waste water.
- If development of the water use is not according to the terms of the permit, the permit can be canceled.
- The water use must be compatible with local comprehensive land use plans.
- Even if the Department issues a permit, I may have to stop using water to allow senior water right holders to get water to which they are entitled.

I swear that all information provided in this application is true and correct to the best of my knowledge:

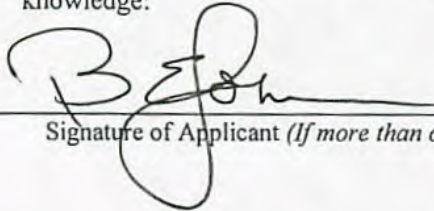

Signature of Applicant (If more than one applicant, all must sign.)

9-23-08

Date

Before you submit your application be sure you have:

- Answered each question completely.
- Attached a legible map which includes township, range, section, quarter/quarter and tax lot number.
- Included a Land Use Information Form or receipt stub signed by a local official.
- Included the legal description of all the property involved with this application. You may supply a copy of the deed, land sales contract, or title insurance policy, to meet this requirement.
- Included a check payable to the Oregon Water Resources Department for the appropriate amount. The Department's fee schedule can be found at [www.wrd.state.or.us](http://www.wrd.state.or.us) or call (503) 986-0900.

WRD on the web:  
[www.wrd.state.or.us](http://www.wrd.state.or.us)

**RECEIVED**

SEP 29 2008

WATER RESOURCES DEPT  
SALEM, OREGON



NEW APPLICATIONS (GROUND WATER, RESERVOIR, & SURFACE) ROUTE SLIP

S-87295

RECEIPTING

☒

*10/2/08*

POST CARD SENT

☒

DATA CENTER

☒

GEOLOGY REVIEW

YES

☐

NO

☒

ENFORCEMENT

YES

☐

NO

☐

WATER RIGHTS SUPPORT

☒

GW  
Files

ATTN: WATER RIGHTS

SUPPORT....>>>> Mark contents of file with  
application number;

Update the WRIS Database with caseworkers name.

Route file to Caseworker.

Caseworker:

Brook Geffen

503-986-0808

☐

Jeana Eastman

503-986-0859

☐

Joel Plahn

503-986-0815

☒

Kerry Kavanagh

503-986-0816

☐

S & R  
Files



**STATE OF OREGON  
WATER RESOURCES DEPARTMENT**

RECEIPT # **94362**

725 Summer St. N.E. Ste. A  
SALEM, OR 97301-4172  
(503) 986-0900 / (503) 986-0904 (fax)

INVOICE # \_\_\_\_\_

RECEIVED FROM: Umpqua Basin  
BY: Water Assoc.

APPLICATION	87299
PERMIT	
TRANSFER	

CASH: ☐ CHECK: # 29746 OTHER: (IDENTIFY) ☐

TOTAL REC'D \$ 1400.00

**1083 TREASURY 4170 WRD MISC CASH ACCT**

0407 COPIES \$  
OTHER: (IDENTIFY) \$

0243 I/S Lease \_\_\_\_\_ 0244 Muni Water Mgmt. Plan \_\_\_\_\_ 0245 Cons. Water \_\_\_\_\_

**4270 WRD OPERATING ACCT**

**MISCELLANEOUS**

0407 COPY & TAPE FEES \$  
0410 RESEARCH FEES \$  
0408 MISC REVENUE: (IDENTIFY) \$  
TC162 DEPOSIT LIAB. (IDENTIFY) \$  
0240 EXTENSION OF TIME \$

**WATER RIGHTS:**

0201 SURFACE WATER	EXAM FEE \$ 1100.00	0202	RECORD FEE \$ 300.00
0203 GROUND WATER	\$	0204	\$
0205 TRANSFER	\$		

**WELL CONSTRUCTION**

0218 WELL DRILL CONSTRUCTOR	EXAM FEE \$	0219	LICENSE FEE \$
LANDOWNER'S PERMIT		0220	\$

OTHER (IDENTIFY) \_\_\_\_\_

**0536 TREASURY 0437 WELL CONST. START FEE**

0211 WELL CONST START FEE \$ CARD # \_\_\_\_\_  
0210 MONITORING WELLS \$ CARD # \_\_\_\_\_  
OTHER (IDENTIFY) \_\_\_\_\_

**0607 TREASURY 0467 HYDRO ACTIVITY LIC NUMBER**

0233 POWER LICENSE FEE (FWWRD) \$  
0231 HYDRO LICENSE FEE (FWWRD) \$  
HYDRO APPLICATION \$

**TREASURY OTHER / RDX**

FUND \_\_\_\_\_ TITLE \_\_\_\_\_  
OBJ. CODE \_\_\_\_\_ VENDOR # \_\_\_\_\_  
DESCRIPTION \_\_\_\_\_ \$

RECEIPT: **94362**

DATED: 9/27/08 BY: [Signature]



Umpqua Basin Water Association, Inc.

4 VENDOR: 326 OREGON WATER RESOURCES DEPT

9/26/2008

Check No: 29746

INVOICE #	INV DATE	DESCRIPTION	INV AMOUNT	GL Number
9260803 1	9/26/2008	Water Right Permit Application	1,400.00	111.000

**RECEIVED**

SEP 29 2008

WATER RESOURCES DEPT  
SALEM, OREGON

TOTAL AMOUNT

1,400.00



FILE S-37299

UMFQUA BASIN WATER ASSOCIATION INC  
ATTN: BRAD JOHNSON  
4972 GARDEN VALLEY ROAD  
ROSEBURG OR 97470