

G3

Name J. & M. Water Works  
 By Mike D. McCarty & Edwin A. Johnson  
 Address Route 1, Echo, Oregon 97862  
Star Route 77826

Application No. G G 7643Permit No. G G 7145Certificate No. ~~56072~~ 67878Stream Index, Page No. 7-81Date filed 15 November 1976Priority 15 NOV 1976Action suspended until OK Cert  
11/21/91 Lhn

Return to applicant

Date of approval APR 4 1977

## CONSTRUCTION

Date for beginning APR 4 1978Date for completion OCT 1 1978Extended to 10-1-80Date for application of water OCT 1 1979Extended to 10-1-80

## PROSECUTION OF WORK

Form "A" filed May 4, 1977Form "B" filed May 4, 1977Form "C" filed May 4, 1977  
Feb 27, 1981

## FINAL PROOF

Blank mailed JUL 8 1986 NOV 28 1986

Proof received

Date certificate issued APR 3 1987

## FEES PAID

FROM 54956  
1/13/77

Date	Amount	Receipt No.
11-15-76	397.20	56870

Cert. Fee

## FEES REFUNDED

Date	Amount	Check No.
4/25/77	3.50	1254

Refund of expenses Rec. Fees.

## ASSIGNMENTS

Date	To Whom	Address	Volume	Page

## REMARKS

Card for C OCT 2 4 1979  
 CARD FOR BC OCT 27 1980

WOLF 1979 B11  
 Form 130 Sat AUG 11 1986

2nd reminder sent SEP 11 1986

Form 130 sent DEC 29 1986

T-6433 Δ POU Sp Or v46 P 461 10-12-92

T-8256A POU/POD Sp Or V 53 p721 5/24/99

T-8177A POD/USE (Temp)

**IMPORTANT**—This form is a notice to the State Engineer that permittee is ready to make **final proof** to the extent to which the water has actually been applied to the intended use under the terms of the permit. Permittee is cautioned that Certificate of Water Right will be issued based on the extent of the quantity and use as determined by the **final proof** inspection and survey which will be made in response to the filing of this Form C.

NOTE: In the case of an irrigation permit, this Form C should not be mailed to the State Engineer until all of the land described in the permit, which it is intended to irrigate under this permit at any time, has actually been irrigated. Fill out, detach and mail to the State Engineer, Salem, Oregon 97310, when all of the water has been applied.

NOTICE OF COMPLETE APPLICATION OF WATER TO A BENEFICIAL USE

MA - 3 1977  
RESOURCES I  
DEM. OREGON

the holder of Permit No. G 7145

appropriate the public waters of the state of Oregon, completely applied the waters to a beneficial use in  
accordance with the terms of said permit, on the 15 day of April, 1977

Remarks: 100% water works

IN WITNESS WHEREOF

I, .....  
to appropriate  
therein on the  
Remarks

Permit No. G7145

The works described

.....  
proposed development, you

IN WITNESS \_\_\_\_\_, I have hereunto set my hand this 1 day of February, 1977  
7/1/77 7/1/77 Edwin RT 1 Echo Oregon 97826  
 (Signature of Applicant) (Address)

Fill out, detach and mail to the State Engineer, Salem, Oregon 97310, when construction work is completed.

## NOTICE OF BEGINNING OF CONSTRUCTION

1977 RES DEPT REGON  
J & M Water Works, the holder of Permit No. G 7145  
to appropriate the public waters of the state of Oregon, began the actual construction of the works described  
therein on the 1 day of November, 1976

The appropriator should state the manner of beginning construction work, number of men employed, the amount of work completed

up to the date of this statement, and any additional information which may tend to show the beginning of work in good faith.

IN WITNESS WHEREOF, I have hereunto set my hand this 1 day of November, 1976.  
Mike McCarty (Signature of Applicant) RT 1 Echo Oregon 97826 (Address)

Fill out, detach and mail to the State Engineer, Salem, Oregon 97310, when construction work is begun.

## Form C

**IMPORTANT**—This form is a notice to the State Engineer that permittee is ready to make **final proof** to the extent to which the water has actually been applied to the intended use under the terms of the permit. Permittee is cautioned that Certificate of Water Right will be issued based on the extent of the quantity and use as determined by the **final proof** inspection and survey which will be made in response to the filing of this Form C.

**NOTE:** In the case of an irrigation permit, this Form C should not be mailed to the State Engineer until all of the land described in the permit, which it is intended to irrigate under this permit at any time, has actually been irrigated. Fill out, detach and mail to the State Engineer, Salem, Oregon 97310, when all of the water has been applied.

Application No. ....

## NOTICE OF COMPLETE APPLICATION OF WATER TO A BENEFICIAL USE

I, J & M Water Works, the holder of Permit No. G 7145,  
do hereby appropriate the public waters of the state of Oregon, completely applied the waters to a beneficial use in accordance with the terms of said permit, on the 15 day of April, 1977.  
Remarks: per 5-11-77

IN WITNESS WHEREOF, I have hereunto set my hand this 15 day of April, 1977.

(Signature of Applicant)

(Address)

## Form B

Application No. ....

## NOTICE OF COMPLETION OF CONSTRUCTION

I, J & M Water Works, the holder of Permit No. G 7145,  
do hereby appropriate the public waters of the state of Oregon, completed the construction of the works described therein on the 1 day of February, 1977.

Remarks:

If the works have less capacity than described in the permit, or you have definitely abandoned part of the proposed development, you should state in order that our records may not be unnecessarily encumbered.

IN WITNESS WHEREOF, I have hereunto set my hand this 1 day of February, 1977.

(Signature of Applicant)

(Address)

Fill out, detach and mail to the State Engineer, Salem, Oregon 97310, when construction work is completed.

## Form A

Application No. ....

## NOTICE OF BEGINNING OF CONSTRUCTION

I, J & M Water Works, the holder of Permit No. G 7145,  
do hereby appropriate the public waters of the state of Oregon, began the actual construction of the works described therein on the 1 day of November, 1976.

Remarks:

The appropriator should state the manner of beginning construction work, number of men employed, the amount of work completed up to the date of this statement, and any additional information which may tend to show the beginning of work in good faith.

IN WITNESS WHEREOF, I have hereunto set my hand this 1 day of November, 1976.

(Signature of Applicant)

(Address)

Fill out, detach and mail to the State Engineer, Salem, Oregon 97310, when construction work is begun.

G 7643

STATE OF OREGON

COUNTY OF UMATILLA

CERTIFICATE OF WATER RIGHT

THIS CERTIFICATE ISSUED TO

MICHAEL D. & JANE E. MCCARTY  
26943 MCCARTY RANCH LN  
ECHO OR 97826

confirms the right to use the waters of A DRAIN TILE, tributary to BUTTER CREEK for SUPPLEMENTAL IRRIGATION of 8.2 ACRES.

This right was perfected under Permit G-7145. The date of priority is NOVEMBER 15, 1976. The amount of water to which this right is entitled is limited to an amount actually used beneficially, and shall not exceed 0.06 CUBIC FOOT PER SECOND, or its equivalent in case of rotation, measured at the well.

The well is located as follows:

Twp	Rng	Mer	Sec	Q-Q	GLot	DLC	Measured Distances
2 N	27 E	WM	15	NE SE			1380 FEET NORTH & 210 FEET WEST FROM THE SE CORNER, SECTION 15

The amount of water used for irrigation, together with the amount secured under any other right existing for the same lands, is limited to a diversion of ONE-EIGHTIETH of one cubic foot per second, or its equivalent for each acre irrigated, and shall be further limited to a diversion of not to exceed 3.0 acre-feet per acre for each acre irrigated during the irrigation season of each year.

The use shall conform to such reasonable rotation system as may be ordered by the proper state officer.

A description of the place of use is as follows:

Twp	Rng	Mer	Sec	Q-Q	Acres
2 N	27 E	WM	14	SW SE	3.6
2 N	27 E	WM	14	SE SE	4.6

This certificate is issued to confirm a change in USE AND PLACE OF USE approved by an order of the Water Resources Director entered October 12, 1992, at Special Order Volume 46, Page 461, approving Transfer Application 6433, and together with Certificate 67878, supersedes Certificate 56072, State record of Water Right Certificates.

NOTICE OF RIGHT TO RECONSIDERATION OR JUDICIAL REVIEW

This is an order in other than a contested case. This order is subject to judicial review under ORS 183.484. Any petition for judicial review must be filed within the 60-day time period specified by ORS 183.484(2). Pursuant to ORS 536.075 and OAR 137-004-0080, you may either petition for judicial review or petition the Director for reconsideration of this order. A petition for reconsideration may be granted or denied by the Director, and if no action is taken within 60 days following the date the petition was filed, the petition shall be deemed denied.

The right to the use of the water for the above purpose is restricted to beneficial use on the lands or place of use described.

Issued JUL 15 2011.

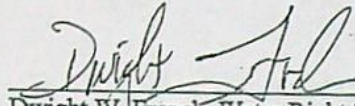
  
Dwight W. French, Water Right Services Administrator, for  
Phillip C. Ward, Director

T. 2N., R. 27E., W. M.

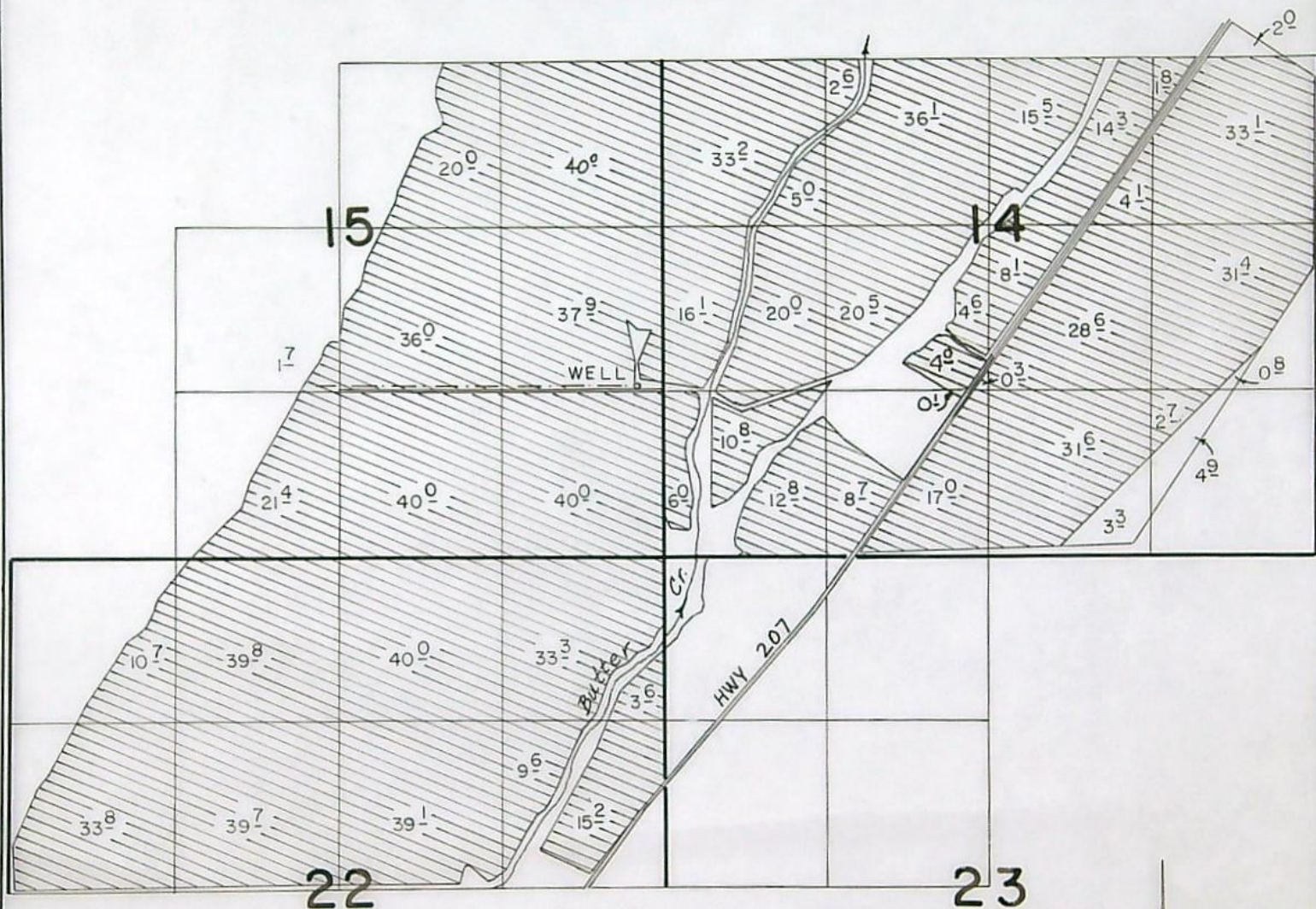

WELL LOCATED 138.0'N. & 210'W. FROM SE COR. SEC. 15

# FINAL PROOF SURVEY UNDER

Application No. **G-7643** Permit No. **G-7145**  
IN NAME OF

**J & M. WATER WORKS**

Surveyed **11-18** 19**85**, by **V. L. CHURCH**

SCALE: 1" = 1320'

REV. 11-7-86 SC  
REV. 10-23-86 VLC

61R, 62R

VLC.

## BEFORE THE WATER RESOURCES DIRECTOR OF OREGON

## UMATILLA COUNTY

## ORDER WITHDRAWING TRANSFER APPLICATION 8056

Transfer Application 8056, in the name of Michael D. McCarty, was filed August 7, 1998. On January 31, 2005, David E. Filippi, Counsel for Michael D. McCarty, requested, in writing, that Transfer Application 8056 be withdrawn.

Transfer Application 8056, in the name of Michael D. McCarty, is withdrawn and of no further force or effect. Any unearned fees will be refunded.

WITNESS the signature of the Water Resources Director,

affixed FEBRUARY 7, 2005.

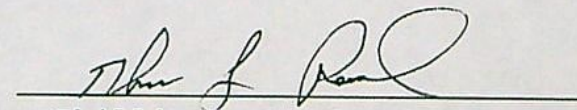
  
for Phillip C. Ward, Director

**NOTICE OF RIGHT TO PETITION FOR RECONSIDERATION OR JUDICIAL REVIEW**

This is an order in other than a contested case. This order is subject to judicial review under ORS 183.484. Any petition for judicial review must be filed within the 60 day time period specified by ORS 183.484(2).

Pursuant to ORS 536.075 and OAR 137-004-080 and OAR 690-01-005, you may either petition for judicial review or petition the Director for reconsideration of this order.

## STATE OF OREGON

## COUNTY OF UMATILLA

ORDER APPROVING TEMPORARY CHANGES IN PLACE OF USE,  
AND POINTS OF DIVERSION

Pursuant to ORS 540.523, after notice was given and no objections were filed, and finding that no injury to existing water rights would result, this order approves, as conditioned or limited herein, TRANSFER 8177 submitted by

MICHAEL D. McCARTY  
23946 McCARTY RANCH LANE  
ECHO, OREGON 97826.

The first right to be modified was confirmed by decree of the Circuit Court of the State of Oregon for UMATILLA County as evidenced by a PORTION of Certificate 2676. The decree is recorded in the Order Record of the Water Resources Director in Volume 3, at Page 250. The date of priority is 1878.

The right allows the use of BUTTER CREEK, a tributary of the UMATILLA RIVER, for IRRIGATION of 1.9 ACRES. The amount of water to which this right is entitled is limited to an amount actually beneficially used and shall not exceed 0.03 cubic foot per second, if available at the authorized points of diversion: McCARTY AND THOMSON DITCHES, or its equivalent in case of rotation, measured at the point of diversion from the source.

The amount of water used for irrigation, together with the amount secured under any other right for the same lands, is limited to a diversion of not to exceed 4.0 acre-feet for each acre irrigated during the irrigation season, January 1 to September 1, of each year.

The authorized place of use is located as follows:

SW $\frac{1}{4}$ NW $\frac{1}{4}$	0.4 ACRE
NE $\frac{1}{4}$ SW $\frac{1}{4}$	0.7 ACRE
NW $\frac{1}{4}$ SW $\frac{1}{4}$	0.8 ACRE

SECTION 14

TOWNSHIP 2 NORTH, RANGE 27 EAST, W.M.

The second right to be modified was confirmed by decree of the Circuit Court of the State of Oregon for UMATILLA County as evidenced by a PORTION of Certificate 67877. The decree is recorded in the Order Record of the Water Resources Director in Volume 3, at Page 250. The date of priority is 1903.

The right allows the use of BUTTER CREEK, a tributary of the UMATILLA RIVER, for IRRIGATION of 6.9 ACRES. The amount of water to which this right is entitled is limited to an amount actually beneficially used and shall not exceed 0.13 cubic foot per second, if available at the authorized points of diversion: MIDDLE, LOWER, AND UPPER DITCHES, or its equivalent in case of rotation, measured at the point of diversion from the source.

The amount of water used for irrigation, together with the amount secured under any other right for the same lands, is limited to a diversion of not to exceed 4.0 acre-feet for each acre irrigated during the irrigation season of each year.

The authorized place of use is located as follows:

SE $\frac{1}{4}$ SE $\frac{1}{4}$	1.2 ACRES
-----------------------------------	-----------

SECTION 15

NE $\frac{1}{4}$ NE $\frac{1}{4}$	1.0 ACRE
SW $\frac{1}{4}$ NE $\frac{1}{4}$	0.5 ACRE
SE $\frac{1}{4}$ NE $\frac{1}{4}$	2.4 ACRES
SW $\frac{1}{4}$ NW $\frac{1}{4}$	0.6 ACRE
SE $\frac{1}{4}$ NW $\frac{1}{4}$	0.8 ACRES
NW $\frac{1}{4}$ SE $\frac{1}{4}$	0.4 ACRE

SECTION 22

TOWNSHIP 2 NORTH, RANGE 27 EAST, W.M.

The right to use water for the above purpose is restricted to beneficial use on the lands or place of use described and is subject to all other conditions and limitations contained in the decree.

The third right to be modified was confirmed by decree of the Circuit Court of the State of Oregon for UMATILLA County as evidenced by a PORTION of Certificate 2675. The decree is recorded in the Order Record of the Water Resources Director in Volume 3, at Page 250. The date of priority is 1903.

The right allows the use of BUTTER CREEK, a tributary of the UMATILLA RIVER, for IRRIGATION of 1.8 ACRES. The amount of water to which this right is entitled is limited to an amount actually beneficially used and shall not exceed 0.04 cubic foot per second, if available at the authorized point of diversion, or its equivalent in case of rotation, measured at the point of diversion from the source.

The amount of water used for irrigation, together with the amount secured under any other right for the same lands, is limited to a diversion of not to exceed 4.0 acre-feet for each acre irrigated during the irrigation season of each year.

The authorized place of use is located as follows:

SE¼ NE¼	0.1 ACRE
NE¼ SE¼	0.9 ACRE
NW¼ SE¼	0.8 ACRE

SECTION 15

TOWNSHIP 22 NORTH, RANGE 27 EAST, W.M.

The right to use water for the above purpose is restricted to beneficial use on the lands or place of use described and is subject to all other conditions and limitations contained in the decree.

The fourth right to be modified was confirmed by decree of the Circuit Court of the State of Oregon for UMATILLA County as evidenced by a PORTION of Certificate 74795. The decree is recorded in the Order Record of the Water Resources Director in Volume 3, at Page 250. The date of priority is 1904.

The right allows the use of BUTTER CREEK and SPRINGS, a tributary of the UMATILLA RIVER, for IRRIGATION of 0.2 ACRE. The amount of water to which this right is entitled is limited to an amount actually beneficially used and shall not exceed 0.004 cubic foot per second, if available at the authorized point of diversion: SW $\frac{1}{4}$  NW $\frac{1}{4}$ , SECTION 27, T 2 N, R 27 E, WM; POD 1 - 340 FEET NORTH AND 170 FEET EAST FROM THE W $\frac{1}{4}$  CORNER, SECTION 27, or its equivalent in case of rotation, measured at the point of diversion from the source.

The amount of water used for irrigation, together with the amount secured under any other right for the same lands, is limited to a diversion of not to exceed 4.0 acre-feet for each acre irrigated during the irrigation season of each year.

The authorized place of use is located as follows:

NE $\frac{1}{4}$  SW $\frac{1}{4}$             0.2 ACRE  
SECTION 15  
TOWNSHIP 2 NORTH, RANGE 27 EAST, W.M.

The right to use water for the above purpose is restricted to beneficial use on the lands or place of use described and is subject to all other conditions and limitations contained in the decree.

The fifth right to be modified, as evidenced by a PORTION of Certificate 68349, was perfected under Permit U-425 with a date of priority of MARCH 4, 1952. The right allows the use of a WELL, in the BUTTER CREEK BASIN, for SUPPLEMENTAL IRRIGATION of 3.7 ACRES. The amount of water to which this right is entitled is limited to an amount actually beneficially used and shall not exceed 0.04 cubic foot per second, if available at the original well; SW $\frac{1}{4}$  SW $\frac{1}{4}$ , SECTION 14, T 2 N, R 27 E, WM, or its equivalent in case of rotation, measured at the well.

The amount of water used for irrigation, together with the amount secured under any other right existing on the same lands, is limited to ONE-EIGHTIETH of one cubic foot per second per acre, or its equivalent for each acre irrigated and shall be further limited to a diversion of not to exceed 3.0 acre-feet per acre for each acre irrigated during the irrigation season of each year.

The use shall conform to any reasonable rotation system ordered by the proper state officer.

The authorized place of use is as follows:

SW $\frac{1}{4}$ NW $\frac{1}{4}$	0.4 ACRE
NE $\frac{1}{4}$ SW $\frac{1}{4}$	0.7 ACRE
NW $\frac{1}{4}$ SW $\frac{1}{4}$	0.8 ACRE

SECTION 14

SE $\frac{1}{4}$ NE $\frac{1}{4}$	0.1 ACRE
NE $\frac{1}{4}$ SE $\frac{1}{4}$	0.9 ACRE
NW $\frac{1}{4}$ SE $\frac{1}{4}$	0.8 ACRE

SECTION 15

TOWNSHIP 2 NORTH, RANGE 27 EAST, W.M.

The right to use water for the above purpose is restricted to beneficial use on the lands or place of use described.

The sixth right to be modified, as evidenced by a PORTION of Certificate 38847, was perfected under Permit G-3558 with a date of priority of JANUARY 13, 1967. The right allows the use of a WELL, in the BUTTER CREEK BASIN, for IRRIGATION of 5.0 ACRES. The amount of water to which this right is entitled is limited to an amount actually beneficially used and shall not exceed 0.04 cubic foot per second, if available at the original well; NW¼ NW¼, SECTION 22, T 2 N, R 27 E, WM; 730 FEET SOUTH AND 930 FEET EAST FROM THE NW CORNER, SECTION 27, or its equivalent in case of rotation, measured at the well.

The amount of water used for irrigation, together with the amount secured under any other right existing on the same lands, is limited to ONE-EIGHTIETH of one cubic foot per second per acre, or its equivalent for each acre irrigated and shall be further limited to a diversion of not to exceed 3.0 acre-feet per acre for each acre irrigated during the irrigation season of each year, provided further that the right allowed herein shall be limited to any deficiency in the available supply of any prior right existing for the same land and shall not exceed the limitation allowed herein and the right allowed herein shall not authorize appropriation from the aquifer supplying those well described in the State Engineer's Ground Water Report No. 11 as "Deep Wells in Basalt" unless appropriation are permitted in the final order of the State Engineer declaring that aquifer a critical ground water area.

The use shall conform to any reasonable rotation system ordered by the proper state officer.

The authorized place of use is as follows:

SE¼ SE¼            1.2 ACRES  
SECTION 15

NE¼ NE¼	1.0 ACRES
SW¼ NE¼	0.4 ACRE
SE¼ NE¼	0.8 ACRE
SW¼ NW¼	0.6 ACRE
SE¼ NW¼	0.8 ACRE
NW¼ SE¼	0.2 ACRE

SECTION 22

TOWNSHIP 2 NORTH, RANGE 27 EAST, W.M.

The right to use water for the above purpose is restricted to beneficial use on the lands or place of use described.

The seventh right to be modified, as evidenced by a portion of Certificate 38876, was perfected under Permit 34247 with a date of priority of MARCH 21, 1969. The right allows the use of WASTE WATER, a tributary of BUTTER CREEK, for SUPPLEMENTAL IRRIGATION of 1.8 ACRES. The amount of water to which this right is entitled is limited to an amount actually beneficially used and shall not exceed 0.04 ACRES cubic foot per second, if available at the authorized point of diversion: NW¼ SE¼, NE¼ SE¼, SECTION 15; SW¼ SW¼, SECTION 14, T 2 N, R 27 E, WM; 1 - 1330 FEET NORTH AND 2610 FEET WEST; 2 - 1350 FEET NORTH AND 30 FEET WEST; 3 - 10 FEET NORTH AND 10 FEET EAST; ALL FROM THE SE CORNER, SECTION 15, or its equivalent in case of rotation, measured at the point of diversion from the source.

The amount of water used for irrigation, together with the amount secured under an other right existing for the same lands, is limited to ONE-FIFTIETH of one cubic foot per second per acre or its equivalent for each acre irrigated and shall be further limited to a diversion of not to exceed 4.0 acre-feet for each acre irrigated during the irrigation season of each year, provided further that the right allowed herein shall be limited to any deficiency in the available supply of any prior right existing from the same land and shall not exceed the limitation allowed herein and shall also be limited to the water available at the proposed point of diversion, and shall not carry with it the right to compel the continuance of the waste water.

The use shall conform to any reasonable rotation system ordered by the proper state officer.

The authorized place of use is located as follows:

SE¼ NE¼	0.1 ACRE
NE¼ SE¼	0.9 ACRE
NW¼ SE¼	0.8 ACRE

SECTION 15

TOWNSHIP 2 NORTH, RANGE 27 EAST, W.M.

The right to use the water for the above purpose is restricted to beneficial use on the lands or place of use described

The eighth right to be modified, as evidenced by a PORTION of Certificate 67878, was perfected under Permit G-7145 with a date of priority of NOVEMBER 15, 1976. The right allows the use of a WELL, in the BUTTER CREEK BASIN, for SUPPLEMENTAL IRRIGATION of 8.5 ACRES. The amount of water to which this right is entitled is limited to an amount actually beneficially used and shall not exceed 0.06 cubic foot per second, if available at the original well; NE¼ SE¼, SECTION 15, T 2 N, R 27 E, WM; 1380 FEET NORTH AND 210 FEET WEST FROM THE SE CORNER, SECTION 15, or its equivalent in case of rotation, measured at the well.

The amount of water used for irrigation, together with the amount secured under any other right existing on the same lands, is limited to ONE-EIGHTIETH of one cubic foot per second per acre, or its equivalent for each acre irrigated and shall be further limited to a diversion of not to exceed 3.0 acre-feet per acre for each acre irrigated during the irrigation season of each year.

The use shall conform to any reasonable rotation system ordered by the proper state officer.

The authorized place of use is as follows:

SW $\frac{1}{4}$ NW $\frac{1}{4}$	0.4 ACRE
NE $\frac{1}{4}$ SW $\frac{1}{4}$	0.7 ACRE
NW $\frac{1}{4}$ SW $\frac{1}{4}$	0.8 ACRE

SECTION 14

SE $\frac{1}{4}$ NE $\frac{1}{4}$	0.1 ACRE
NE $\frac{1}{4}$ SW $\frac{1}{4}$	0.2 ACRE
NE $\frac{1}{4}$ SE $\frac{1}{4}$	0.9 ACRE
NW $\frac{1}{4}$ SE $\frac{1}{4}$	0.8 ACRE
SE $\frac{1}{4}$ SE $\frac{1}{4}$	1.2 ACRES

SECTION 15

NE $\frac{1}{4}$ NE $\frac{1}{4}$	1.0 ACRE
SE $\frac{1}{4}$ NE $\frac{1}{4}$	2.4 ACRES

SECTION 22

TOWNSHIP 2 NORTH, RANGE 27 EAST, W.M.

The right to use water for the above purpose is restricted to beneficial use on the lands or place of use described.

The ninth right to be modified, as evidenced by Permit 46499 with a date of priority of OCTOBER 16, 1968. The right allows the use of BUTTER CREEK, a tributary of the UMATILLA RIVER, for SUPPLEMENTAL IRRIGATION of 10.8 ACRES. The use allowed herein may be made at any time between September 2 and December 30 of each year that water can be put to beneficial use by irrigation, either for immediate crop growth or for forecast requirements to raise soil moisture to field capacity in the soil profile to be utilized by plant growth in the subsequent growing season. The amount of water to which this right is entitled is limited to an amount actually beneficially used and shall not exceed 0.21 cubic foot per second, if available at the authorized point of diversion: SW $\frac{1}{4}$  NW $\frac{1}{4}$ , SECTION 27, and SE $\frac{1}{4}$  NE $\frac{1}{4}$ , SECTION 28, T 2 N, R 27 E, WM; DIVERSION O - 340 FEET NORTH AND 170 FEET EAST FROM THE W $\frac{1}{4}$  CORNER, SECTION 27; DIVERSION P - 20 FEET NORTH AND 40 FEET WEST FROM THE W $\frac{1}{4}$  CORNER, SECTION 27, or its equivalent in case of rotation, measured at the point of diversion from the source.

The amount of water used for irrigation, together with the amount secured under an other right existing for the same lands, is limited to ONE-FIFTIETH of one cubic foot per second per acre, from direct flow, and shall be further limited to a diversion of not to exceed 1.0 acre-foot per acre for each acre irrigated during the period from September 2 to December 30, provided further that the right allowed herein, together with the amount secured under any other right existing for the same lands shall not exceed 4.0 acre-feet for each acre irrigated in any one year. The use of water authorized herein shall not establish priority of right as against future appropriations of surface water for beneficial uses or for storage for such beneficial uses, other than similar right for irrigation from September 2 to December 30.

The use shall conform to any reasonable rotation system ordered by the proper state officer.

The authorized place of use is located as follows:

Mike McCarty owner  
James A. McCarty decree  
Certificate 2675

SE $\frac{1}{4}$  NE $\frac{1}{4}$  0.1 ACRE  
NE $\frac{1}{4}$  SE $\frac{1}{4}$  0.9 ACRE  
NW $\frac{1}{4}$  SE $\frac{1}{4}$  0.8 ACRE  
SECTION 15

Elizabeth McCarty Decree  
Certificate 2676

SW $\frac{1}{4}$  NW $\frac{1}{4}$  0.4 ACRE  
NE $\frac{1}{4}$  SW $\frac{1}{4}$  0.7 ACRE  
NW $\frac{1}{4}$  SW $\frac{1}{4}$  0.8 ACRE  
SECTION 14

M.S. Corrigan Decree  
Certificate 22981

NE $\frac{1}{4}$  SW $\frac{1}{4}$  0.2 ACRE  
SECTION 15

Ed Johnson, Owner  
C.P. Bowman Decree  
Certificate 2653  
Transfer 3491

SE $\frac{1}{4}$  SE $\frac{1}{4}$  1.2 ACRES  
SECTION 15

NE¼ NE¼	1.0 ACRE
SW¼ NE¼	0.5 ACRE
SE¼ NE¼	2.4 ACRES
SW¼ NW¼	0.6 ACRE
SE¼ NW¼	0.8 ACRE
NE¼ SW¼	0.4 ACRE

SECTION 22

TOWNSHIP 2 NORTH, RANGE 27 EAST, W.M.

The right to use the water for the above purpose is restricted to beneficial use on the lands or place of use described.

The applicant proposes to TEMPORARILY change the place of use to:

CERTIFICATE 2676

NE¼ SE¼ 1.9 ACRES

CERTIFICATE 67877

SW¼ SE¼ 1.0 ACRE  
SE¼ SE¼ 5.9 ACRES

CERTIFICATE 2675

SE¼ SE¼ 1.8 ACRES

CERTIFICATE 74795

NE¼ SE¼ 0.2 ACRE

CERTIFICATE 68349

NE¼ SE¼ 1.9 ACRES  
SE¼ SE¼ 1.8 ACRES

CERTIFICATE 38847

SW¼ SE¼ 1.0 ACRE  
SE¼ SE¼ 4.0 ACRES

CERTIFICATE 38876

SE¼ SE¼ 1.8 ACRES

CERTIFICATE 67878

NE¼ SE¼ 2.1 ACRES  
SW¼ SE¼ 0.9 ACRE  
SE¼ SE¼ 5.5 ACRES

PERMIT 46499

NE¼ SE¼ 2.1 ACRES  
SW¼ SE¼ 1.0 ACRE  
SE¼ SE¼ 7.7 ACRES

SECTION 14

TOWNSHIP 2 NORTH, RANGE 27 EAST, W.M.

The applicant also proposes to TEMPORARILY change the point of diversion from Butter Creek to a point located as follows:

SW¼ SW¼, SECTION 14, T 2 N, R 27 E, WM; 310 FEET NORTH AND 260 FEET EAST FROM THE SW CORNER, SECTION 14.

THESE CHANGES TO EXISTING WATER RIGHTS MAY BE MADE PROVIDED THE FOLLOWING CONDITIONS ARE MET BY THE WATER USER:

1. The changes are temporary. The changes shall be effective upon issuance of this order.
2. The former places of use shall not be irrigated as part of these water rights during the 1999, 2000, 2001, 2002, and 2003 irrigation seasons.
3. The use shall revert to the authorized place of use at the end of the 2003 irrigation season.
4. The approval of this temporary transfer may be revoked or modified if the Department finds the change causes injury to any existing water right.
5. The use of the remaining water rights described by Certificates 2676, 67877, 2675, 74795, 68349, 38847, 38876, 67878, and Permit 46499 shall continue to be in accordance with the terms and conditions of Certificates 2676, 67877, 2675, 74795, 68349, 38847, 38876, 67878, and Permit 46499.

WITNESS the signature of the Water Resources

Director, affixed MAY 24 1999.

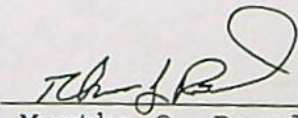
  
\_\_\_\_\_  
Martha O. Pagel, Director



# Oregon

John A. Kitzhaber, M.D., Governor

May 24, 1999

6-7643  
Water Resources Department

Commerce Building  
158 12th Street NE  
Salem, OR 97310-0210  
(503) 378-3739  
FAX (503) 378-8130

Michael D. McCarty  
23946 McCarty Ranch Lane  
Echo, Oregon 97826

RE: Temporary Transfer T-8177

Enclosed is a copy of the order approving your **temporary** water right transfer T-8177.

The change shall be effective at the beginning of the 1999 irrigation season. The use shall revert to the authorized place of use at the end of the year 2003 irrigation season.

Sincerely,

*Hannah Wood*

*for* LARRY H. NUNN  
Water Rights Specialist

LHN:hw

Enclosure

cc: Tony Justus, Watermaster





## STATE OF OREGON

## INTEROFFICE MEMO

TO: Memo to Files G-7643, U-587, & U-468      DATE: June 23, 1986

FROM: LARRY W. JEBOUSEK *LWJ*

SUBJECT:

The basalt well, as the described source of water under Certificates 24271 and 24273, appears not to have been used since prior to 1976 for irrigation purposes. Those rights are the primary source for all of the lands east of the highway and adjacent to the highway on the west side in Section 14.

The well log (1952) and field report for Permit Number U-425 on May 28, 1957 list the depth of the well at 280 feet and the static water level at 75 feet below land surface. The well was deepened to 785 feet and had a static level of 200 feet on October 1, 1968. Representatives of the Water Resources Department measured the static level at 402.19 feet below land surface on February 13, 1986. It appears that attempts have been made to continue to utilize the water from the basalt aquifer, but that these attempts have been thwarted by the continuing decline of the water table in the area.

For the purposes of perfecting the right for supplemental use from the pit well under Permit Number G-7145, we will consider that the primary rights under Certificates 24271 and 24273 are nearly 100% deficient at this time, and that the use of the supplemental rights under Permit Number 26080 (Butter Creek) and Permit Number G-7145 are to make up this deficiency.

G-3772  
G-7643

RECEIVED

FEB 6 - 1986

WATER RESOURCES DEPT  
SALEM, OREGON

# Abstract of Permit No. G-7145

Application No. G-7643

Certificate No.

Name J & M Water Works  
by Mike D. McCarty & Edwin A. Johnson

Address Route 1,  
Echo, Oregon 97862

Source of water supply A drain tile, *Butter Creek*

Use Supp'l irrigation of ~~2.0~~ *870.8* acres

Point of diversion 1300' N & 40' W from SE cor., sec. 15, being within ~~SE 1/4~~ *NE 1/4* sec. 15,  
T.2N., R.27E., W.M.; Umatilla County

Number of acres 1243.3

## DESCRIPTION OF LAND TO BE IRRIGATED OR PLACE OF USE

Twp.	Range	Sec.	NE 1/4				NW 1/4				SW 1/4				SE 1/4			
			NE 1/4	NW 1/4	SW 1/4	SE 1/4	NE 1/4	NW 1/4	SW 1/4	SE 1/4	NE 1/4	NW 1/4	SW 1/4	SE 1/4	NE 1/4	NW 1/4	SW 1/4	SE 1/4
2 N	27 E	14			38.6				40.0		39.0		40.0		32.0		32.0	
					39.0				40.0		40.0		37.6		38.1		2.7	
		15			21.6										40.0		40.0	
					40.0										37.2		40.0	
		22	40.0		40.0		40.0		37.5		40.0		40.0				13.0	
				40.0	35.0		16.0		40.0		40.0		40.0		37.0			
		27				31.0		34.0										
							40.0		1.5									
(see attached sheet)																		

Priority date November 15, 1976

Amount of water 6.2 c.f.s.

Q limited by equipment - 2800 GPM

Time limit to begin construction 4-4-78

Time limit to complete construction 10-1-78 extended to 10-1-80 extended to

Time limit to completely apply water 10-1-79 extended to 10-1-80 extended to

Remarks: Limitations: 1/80<sup>th</sup> c.f.s., 3 a.f., supp'l limitations apply

Per appl - Primary rights identified as "Certs 2675, 2676, 2697, & Permit 26080"

Entirely suppl  
to GW Rights

5491D

cg

Basin 7, Volume 3A

Butter Creek Wells

612 622  
11-13-85 MC

33.9 +

34.9 +

38.2 +

38.7 +

25.4 +

36.1 +

29.6 +

25.7 +

31.4 +

36.7 +

31.6 +

2.7 +

20. +

40.0 ~~39.8 +~~

1.7 +

21.4 +

37.9 +

36. +

40. +

40. +

36.9 +

40. +

39.1 +

24.8 +

39.8 +

10.7 +

33.8 +

39.7 +

28.....

866.5<sup>7</sup> \*

+ 2.0

0.8 +

3.3 +

4.9 +

0.5 +

25.4 +

1.9 +

06.....

38.8 \*

over

# RECEIVED

FEB 6 - 1986  
WATER RESOURCES DEPT  
SALE, OREGON

	Allow	Found over- acreage 2.0	Cents.
aa	33 <sup>9</sup>		2676 (13) <del>24271</del> <del>425</del> (21 <sup>2</sup> ) <del>24273</del> <del>536</del> (4 <sup>1</sup> )
ca	34 <sup>9</sup>		24271 (18) 24273 (36 <sup>2</sup> )
cb	38 <sup>2</sup>		2676 (40)
db	38 <sup>2</sup>		2676 (35 <sup>5</sup> ) 24271 (4 <sup>2</sup> )
ac	<del>25<sup>4</sup></del> 29 <sup>4</sup>		2676 (18 <sup>2</sup> ) 24271 (21 <sup>2</sup> ) 24273 (6 <sup>2</sup> )
bc	36 <sup>1</sup>		2676 (40)
cc	29 <sup>6</sup>		2676 (3) 24271 (37 <sup>0</sup> )
dc	<del>25<sup>7</sup></del> 25 <sup>8</sup>		24271 (18 <sup>0</sup> ) 24273 (19 <sup>5</sup> )
ad	31 <sup>4</sup>	0 <sup>8</sup>	24273 (32 <sup>0</sup> )
bd	36 <sup>7</sup>		24271 (8 <sup>2</sup> ) 24273 (30 <sup>0</sup> )
cd	31 <sup>6</sup>	3 <sup>3</sup>	24273 (32 <sup>0</sup> )
dd	2 <sup>7</sup>	4 <sup>9</sup>	24273 (2 <sup>7</sup> )

## Section 14

ca	20 <sup>0</sup>	2675 (24 <sup>0</sup> )
da	<del>37<sup>0</sup></del> 40 <sup>0</sup>	2675 (40 <sup>0</sup> )
ac	1 <sup>7</sup>	22981 (2 <sup>2</sup> )
dc	21 <sup>4</sup>	22981 (21 <sup>4</sup> )
ad	37 <sup>2</sup>	2675 (40 <sup>0</sup> )
bd	36 <sup>0</sup>	2675 (38 <sup>2</sup> )
cd	40 <sup>0</sup>	<del>2653</del> 38847 (40 <sup>0</sup> )
dd	40 <sup>0</sup>	<del>2653</del> 38847 (40 <sup>0</sup> )

## Section 15

aa	36 <sup>2</sup>	2653 (40 <sup>0</sup> )
ba	40 <sup>0</sup>	2653 (40 <sup>0</sup> )
ca	39 <sup>1</sup>	2653 (40 <sup>0</sup> )
da	24 <sup>8</sup>	2653 (38 <sup>0</sup> )
ab	39 <sup>8</sup>	2653 (40 <sup>0</sup> )
bb	10 <sup>7</sup>	2653 (16 <sup>0</sup> )
cb	33 <sup>8</sup>	2653 (37 <sup>2</sup> )
db	39 <sup>7</sup>	2653 (40 <sup>0</sup> )

## Section 22

ab	0 <sup>2</sup>
bb	25 <sup>4</sup>
cb	1 <sup>2</sup>

## Section 23

Total 866.8 36.8

(No exist  
WR's)

$$Q_{ACRES} = \frac{866.5}{80} = 10.8$$

$$Q_{PUMP} = \frac{160(7.04)}{20} = 5.63$$

$$Q_{HEAD} = 231 \times 8.1 = 4.16$$

$$1800 = 4.0$$

$$Q_{Hill Pump} = \frac{160(7.04)}{100 + 50(2.31)(1.1)} = 4.80$$

$$Q = 160 \cdot 12'' - 6'' = 113.1$$

$$231 \times 9 = 2079$$

A-G-7643

RECEIVED  
FEB 6 - 1986  
WATER RESOURCES DEPT  
SALEM, OREGON

Info: Mike McCarty Star Rt. Echo Mr McCarty claims he use two dam, one he shares with John E. Correa. This dam is located right behind John E. trailer house. This dam is tied to a bridge over Butte. They just poured a concrete bottom for the dam. We are 14' across and approx 8' high. There is only one div pt from this dam and it goes to the west. The ditch has a 6' screwgate and is 6'x6' ditch before it splits about 900' down the ditch. The two ditches run side by side, the upper one belongs to Mike and the lower is John E. It goes to the sw corner of Mike property then splits again one going due east the other in a NE direction. We have laterals running off of them. This ditch would irrigate to the creek and 3/4 mile north - where it enters the property. The dam is about 1/2 mile downstream from the south property line. This dam is about 14' across We have a ditch going each side of the creek. the east ditch is  with a 5' screwgate this ditch follows the hill to the north property line. It would flood <sup>about 110 acres</sup> back to the creek! The west div. pt. has a 5' screwgate. This ditch flood it also dumps water into a sump well by way of a rotating screen about 1800' down the ditch. The ditch would go on down the ditch flooding back toward the creek then it would go onto Jerry Myers place where they would start flooding. Back to the sump the ditch would pass within 5' of it. We have 12" dump pipe from the ditch. Sump 5' casing steel D=20'-25' with 3000' of tile going east - west dumping at 18' down 300' going east the rest going west. Mr McCarty is claiming 1800 gpm or 7-1/4 wheel lines Max at this time he is going to put another 100NP in pretty soon. 1000'-18", 1000'-15", 500'-12", and 500'-8" tile line. This sump would irrigate all the flood land in the bottom, the bench area, and 173 acre east of the highway. On the well we have Westinghouse 100NP@1775 Byron-Jackson 8" discharge Yaskawa 60NP@1771 CPM Byron-Jackson 6" discharge The west mainline flowmeter 78-12-364 1309.28 ac-ft, east 78-12-341 5025.99 ac-ft both McCrometer Mainline we have 5940'-8" Alum portable, 1320'-12", 3960'-10", 1000'-8", 1000'-6" 15840'-5" 4" wheel-line, 6600'-3" 4" headline We have 5/32 and 3/16 RB 30's Mr McCarty claims 40'-1 mile drop in the land on the flood area.

Tim: C22, C12

CROF Alfalfa

11-18-85

Kern &amp; Chub

Note: Mike McCarty & John E Correa brought Johnson out about 3 yrs ago.  
Mike McCarty got all of the well.

In retalking to Mike McCarty, Mr McCarty that his mainline from the well goes east - west one going each way. Each of from these can handle 1700 gpm (according to his engineer he says.) Mr McCarty stated he does run both lines at the same time Mr McCarty says he flood with the east line, not with the west. And when he does he can pump 2600 - 2800 gpm - Mr McCarty would not give me max head only max water and psi according to him.  
ASC - 879.9 100 psi and hill land 2000 gpm - 60 psi on bottom at 2300 gpm.  
The pump are the same so is the system as report in 1985. Oct 9, 1986 over.

Mr McCarty claimed his effi. was 94% I ask him to send it to me and I would use. I have not received anything Therefore I'm still using 80%.

Q.

Steve Since Mr McCarty give me number of head this time. And the rest does not compt. I went with the old report using number of heads at the biggest nozzle and the most pressure. Now I went with big heads on the hill. The small head in the bottom land.

$$Q_{\text{Head hill}} 231 \times 9.0 = 2079$$

$$Q_{\text{Head bottom}} 231 \times 6.3 = 1455$$

$$Q_{\text{Pump hill}} \frac{160 \times 7.04}{110 + 80(2.3)(1.1)} = 3.6$$

$$Q_{\text{Pump bottom}} \frac{160 \times 7.04}{20 + 80(2)(1.1)} = 5.04$$

$$Q_{\text{Pump open discharge}} \frac{160(6.7)(550)}{(62.4)(20)} = \frac{160(66)}{18}$$

2800 gpm  $\approx 6.2 \text{ cfs}$  open discharge according to Mike McCarty.

6.7 asked for. Now we can do 6.2 or maybe portion the ownership water because there has always been two ownership. McCarty brought part of Johnson land the rest with to Correa. Now Mr Correa doesn't use any water from here. Now do we go with 6.2 because it is still less than 6.7 or portion between ownership even if the rest of Johnson is not involved.

found	correa	under filling McCarty
866.7	3.16.5	926.8 acres
		74.5%
		4.99 cfs

6.2 cfs allowed req.

4.99 cfs allowed under portion.

Allow -

RECEIVED

OCT - 6 1986

WATER RESOURCES DEPT.  
SALEM, OREGON  
276-2141

KOTTKAMP & O'ROURKE  
ATTORNEYS AT LAW  
331 S. E. 2ND STREET  
P. O. BOX 490  
PENDLETON, OREGON 97801

JOHN H. KOTTKAMP  
ROBERT E. O'ROURKE  
STEPHEN M. BLOOM

October 1, 1986

Mr. Steve Applegate  
Water Resources Department  
3850 Portland Road N. E.  
Salem, Oregon 97310

Re: File G-7643  
Mike McCarty

Dear Steve:

Mike asked me to take a look at the final proof survey on Permit G-7145. There are two questions. Apparently there is a tract of approximately four acres which is being irrigated within the homestead area in the Southwest Quarter of Section 14. Mike was wondering why that is not shown as being irrigated.

A second question has to do with the proposed authorized rate of 4.0 cfs. Mike says that they have regularly withdrawn more than that amount of water from the well. What is the 4.0 cfs based on? Thanks.

KOTTKAMP & O'ROURKE

By:



REO:vl

10-6-86 -  
Vern will  
contact McCarty  
re these questions  
- the 4 acres is  
probably where the  
stockyard is now.



## Water Resources Department

3850 PORTLAND ROAD NE, SALEM, OREGON 97310

PHONE 378-8508

September 11, 1986

J & M Water Works  
c/o Mike Mc Carty  
Star Route  
Echo, OR 97862

Dear Mike:

REFERENCE: File G-7643

We have not received the completed proof of appropriation of water form in connection with Permit G-7145 which was mailed to you on July 8, 1986. Unless the signed proof or other correspondence regarding it is received, the law requires the cancellation of your permit.

Sincerely,

STEVEN P. APPLEGATE  
Senior Water Rights Engineer

SPA:cle  
2014A  
6592D

COPY

T. 2N., R. 27E., W. M.

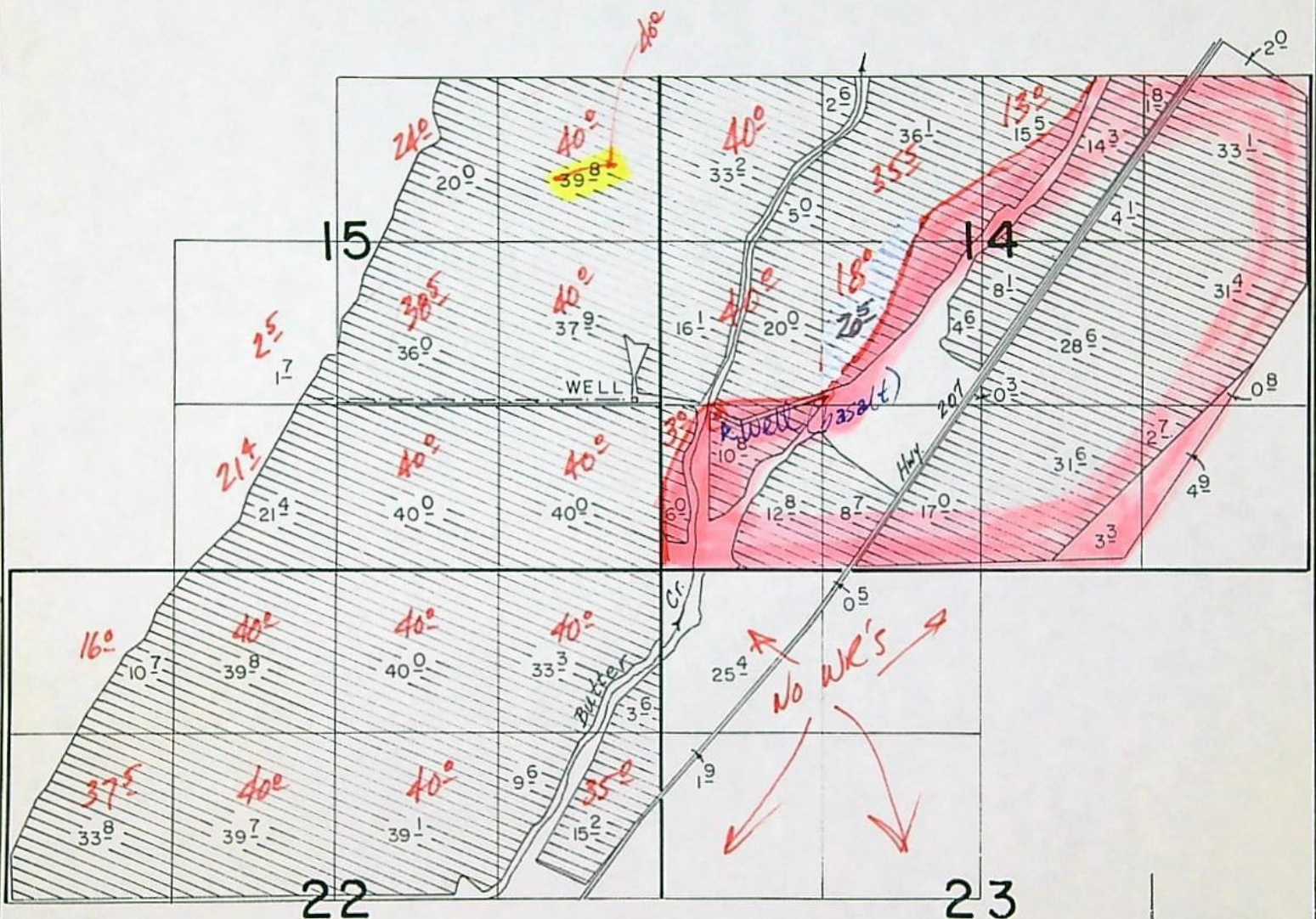

WELL LOCATED 1380'N. &amp; 210'W. FROM SE COR. SEC. 15

# FINAL PROOF SURVEY UNDER

Application No. **G:7643** Permit No. **G:7145**.....  
 IN NAME OF

**J. & M. WATER WORKS**.....

Surveyed **JUL 18**..... **1985**., by **V.L. CHURCH**.....

SCALE: 1" = 1320'

## OBSERVATION WELL

## NOTICE TO WATER WELL CONTRACTOR

The original and first copy  
of this report are to be  
filed with the

STATE ENGINEER, SALEM, OREGON 97310  
within 30 days from the date  
of well completion.

## WATER WELL REPORT

STATE OF OREGON

(Please type or print)

(Do not write above this line)

**RECEIVED**  
OCT 10 1968  
STATE ENGINEER  
SALEM OREGON

cc6  
2N/27-14N(1)

## (1) OWNER:

Name Oscar D. McCarty  
Address Echo Oregon

## (2) TYPE OF WORK (check):

New Well ☐ Deepening ☒ Reconditioning ☐ Abandon ☐

If abandonment, describe material and procedure in Item 12.

## (3) TYPE OF WELL:

Rotary ☐ Driven ☐  
Cable ☒ Jetted ☐  
Dug ☐ Bored ☐

## (4) PROPOSED USE (check):

Domestic ☐ Industrial ☐ Municipal ☐  
Irrigation ☒ Test Well ☐ Other ☐

## (5) CASING INSTALLED:

Threaded ☐ Welded ☐

" Diam. from None ft. to None ft. Gage  
" Diam. from None ft. to None ft. Gage  
" Diam. from None ft. to None ft. Gage

## PERFORATIONS:

Perforated? ☐ Yes ☐ No.

Type of perforator used

Size of perforations	In. by	In.
perforations from	ft. to	ft.
perforations from	ft. to	ft.
perforations from	ft. to	ft.
perforations from	ft. to	ft.
perforations from	ft. to	ft.

## (7) SCREENS:

Well screen installed? ☐ Yes ☒ No

Manufacturer's Name

Type Model No.  
Diam. Slot size Set from ft. to ft.  
Diam. Slot size Set from ft. to ft.

## (8) WATER LEVEL: Completed well.

Static level 200 ft. below land surface Date 9-26-68

Artesian pressure lbs. per square inch Date

## (9) WELL TESTS:

Drawdown is amount water level is  
lowered below static level

Was a pump test made? ☐ Yes ☒ No If yes, by whom?

gal./min. with	ft. drawdown after	hrs.
"	"	"
"	"	"

Ball test 20 gal./min. with 0 ft. drawdown after 2 hrs.

Artesian flow g.p.m. Date

Temperature of water Was a chemical analysis made? ☐ Yes ☒ No

## (10) CONSTRUCTION:

Well seal—Material used

Depth of seal ft.

Diameter of well bore to bottom of seal in.

Were any loose strata cemented off? ☐ Yes ☐ No Depth

Was a drive shoe used? ☐ Yes ☐ No

Did any strata contain unusable water? ☐ Yes ☐ No

Type of water? depth of strata

Method of sealing strata off

Was well gravel packed? ☐ Yes ☒ No Size of gravel: ft.

Gravel placed from ft. to ft.

## (11) LOCATION OF WELL:

County Washtenaw Driller's well number  
14 T.2N R.27E W.M.

Bearing and distance from section or subdivision corner

## (12) WELL LOG:

Diameter of well below casing 12  
Depth drilled 785 ft. Depth of completed well 785 ft.

Formation: Describe color, texture, grain size and structure of materials;  
and show thickness and nature of each stratum and aquifer penetrated,  
with at least one entry for each change of formation. Report each change  
in position of Static Water Level as drilling proceeds. Note drilling rates.

MATERIAL	From	To	SWL
Rock black hard	250	370	200
" grey	370	394	
" black coarse	394	428	
" grey hard	428	478	
" black coarse	478	486	
" grey hard	486	534	
" black coarse	534	574	
" grey hard	574	613	
" black coarse	613	648	
" grey hard	648	675	
" black coarse	675	688	
" grey hard	688	704	
" black coarse	704	714	
" grey hard	714	721	
" black coarse	721	782	
grey sandstone	782	785	200

Work started 8-2 19 68 Completed 9-26 19 68  
Date well drilling machine moved off of well 10-1-68 19 68

## Drilling Machine Operator's Certification:

This well was constructed under my direct supervision. Materials used and information reported above are true to my best knowledge and belief.

[Signed] R. L. Allison Date 10-8, 19 68  
(Drilling Machine Operator)

Drilling Machine Operator's License No. 300

## Water Well Contractor's Certification:

This well was drilled under my jurisdiction and this report is true to the best of my knowledge and belief.

NAME Allison Drilling Co.  
(Person, firm or corporation) (Type or print)

Address R2 Box 309-C Henderson Ore

[Signed] R. L. Allison  
(Water Well Contractor)

Contractor's License No. 419 Date 10-8, 19 68

STATE ENGINEER  
Salem, Oregon

# OBSERVATION WELL Well Record

STATE WELL NO. 2N/27-14N(1)  
COUNTY Umatilla  
APPLICATION NO. U-468  
U-587

OWNER: O. D. McCarty

MAILING  
ADDRESS:

LOCATION OF WELL: Owner's No.

CITY AND  
STATE:

Echo, Oregon

SW 1/4 SW 1/4 Sec. 14 T. 2 N. 27 E. W.M.

Bearing and distance from section or subdivision

corner N. 18° 40' E. 1373' from SW cor. of sec. 14

Altitude at well

TYPE OF WELL: Drilled Date Constructed 1951

Depth drilled 280' Depth cased

CASING RECORD:

12 inch

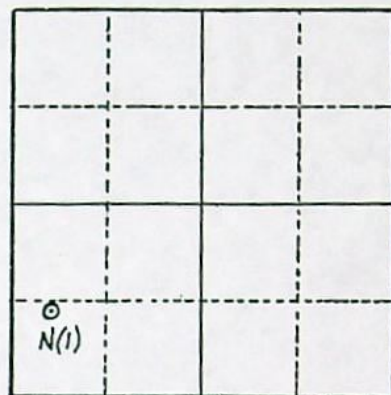

Section 14

FINISH:

AQUIFERS:

Basalt

WATER LEVEL:

45 feet (1/17/52)

88.6 feet (1/25/61) wsb

PUMPING EQUIPMENT: Type Turbine H.P.  
Capacity G.P.M.

WELL TESTS:

Drawdown 35 ft. after hours 1150 to 1330 G.P.M.

Drawdown ft. after hours G.P.M.

USE OF WATER Irrigation Temp. 62 °F. 1/17, 1952

SOURCE OF INFORMATION U-425

DRILLER or DIGGER Ben Dreyer

ADDITIONAL DATA:

Log X Water Level Measurements Chemical Analysis Aquifer Test

REMARKS:

Test by Parma Water Lifter Co., Parma Idaho - pumping from 70' at 1150 gpm  
80' at 1330 gpm

State Well No. 2N/27-14N(1)  
County UMATILLA  
Application No. U-468

Owner: O. D. McCARTY ..... Owner's No. ....

Driller: BEN DREYER ..... Date Drilled .....

[illegible]



TOWNSHIP <u>2N</u> RANGE <u>27E</u> W. M.																SECTION <u>14</u>		
NE				NW				SW				SE				APPLICATION NUMBER	PERMIT NUMBER	CERTIFICATE NUMBER
NE	NW	SW	SE	NE	NW	SW	SE	NE	NW	SW	SE	NE	NW	SW	SE			
✓ 5	30			✓ 40	40											Decree, Vol. 3 Page 250	2697	✓
		13				40	35.5	18	40	3						Decree, Vol. 3 Page 250	2676	✓
	40			40												415	2106	
																2832	1546	CANCELLED
		13°				40° 35°	18° 40° 3°									U-468	U-425	24271
		21° 18°				4° 21°	37° 18°	8°								U-468	U-425	24271
		4° 36°				0°	19° 32° 30° 32° 2°									U-587	U-536	24273
		18° 39°				16°	19° 32° 38° 32° 2°									Supplemental	26080	31211
5° 30°				40 40												G-5974	G-5663	5
		38° 39°				40° 40° 39° 40° 40° 37° 32° 38° 32° 2°										Supplemental	WOLF 1979 B11	4
5° 30° 13°				40 40	40 35°	18° 40 3°										57999	46499	
		X X			X X	X X	X X	X X	X X	X X	X X	X X	X X	X X		WOLF 1979 B11		
11 6																G-10869	G-10054	
5 30				40 40												Supplemental	G-10869	G-10054
		39° 34°				40° 35° 25° 36° 29° 25° 31° 36° 31° 2°										G-7643	(25 found)	

O. McCarty well - suppl  
- primary

O. McCarty - Primary  
4-9-53

Butter Cr. - suppl  
3-23-59

TOWNSHIP <u>2N</u> RANGE <u>27E</u> W. M. Card #1																SECTION <u>15</u>		
NE				NW				SW				SE				APPLICATION NUMBER	PERMIT NUMBER	CERTIFICATE NUMBER
NE	NW	SW	SE	NE	NW	SW	SE	NE	NW	SW	SE	NE	NW	SW	SE			
30																Decree, Vol. 3 Page 250	2697	✓
		24	40									40	35.5			Decree, Vol. 3 Page 250	2675	✓
								2.5		21.4						Superseded by	22981	✓
														40	40	Decree, Vol. 3 Page 250	2653	✓
		21° 40°										40° 37°				Supplemental	U-468	U-425
								25°		18°		40° 40°				G-3772	G-3556	38847
				40 40 40 30°		40 40										G-4671	G-4325	13
		21° 40°										40° 37°				Supplemental	45873	34247
				40 40 40 30°	25°	40 40 18°										G-5007	G-4739	CANCELED
7° 6°																G-5974	G-5663	5
30°																G-5974	G-5663	5
		21° 40°										40° 37° 40° 40°				Supplemental	WOLF 1979 B11	4
30°		24 40				25°		21° 40 38° 40 40								57999	46499	
		20° 20°				1°		21° 37° 36° 40° 40°								G-7643	(found)	

Kilkenny well - suppl  
1-13-67

waste water - suppl

TOWNSHIP <u>2N</u> RANGE <u>27E</u> W. M. Card #2																SECTION <u>15</u>		
NE				NW				SW				SE				APPLICATION NUMBER	PERMIT NUMBER	CERTIFICATE NUMBER
NE	NW	SW	SE	NE	NW	SW	SE	NE	NW	SW	SE	NE	NW	SW	SE			
ACREAGE IN LOT OR LEGAL SUBDIVISION AS SHOWN ON GOVERNMENT PLAT, IF OTHER THAN 40 ACRES																		
37	6															Supplemental	G-10869	G-10054

OK

RECEIVED

FEB 19 1987

## STATE OF OREGON

COUNTY OF

UMATILLA

WATER RESOURCES DEPT.  
SALEM, OREGON

## PROOF OF APPROPRIATION OF WATER

J & M WATER WORKS  
c/o MIKE D. MCCARTY

of Route 1, Echo  
has applied beneficially the waters of  
a drain tile

, State of OR 97862 ,

a tributary of Butter Creek  
supplemental irrigation of 870.8 acres

for the purpose of

under Permit No. G-7145 and that the use of said waters has been completed under the terms of said  
permit; that the priority of the right dates from  
November 15, 1976

that the amount of water for the purposes aforesaid, has been actually beneficially used in the amount of

6.2 cubic feet per second

or its equivalent in case of rotation, measured at the point of diversion from the well. The well is  
located in the NE 1/4 SE 1/4, Section 15, T2N, R27E, WM;  
1380 feet North and 210 feet West from SE corner Section 15.

The amount of water used for irrigation, together with the amount secured under any other right  
existing for the same lands, shall be limited to one-eightieth of one cubic foot per second  
per acre, or its equivalent for each acre irrigated and shall be  
further limited to a diversion of not to exceed 3.0 acre-feet per acre for  
each acre irrigated during the irrigation season of each year,

and shall  
conform to such reasonable rotation system as may be ordered by the proper state officer.

A description of the place of use under the right, and to which such right is appurtenant, is as follows:

SEE NEXT PAGE

I have read the above and foregoing proof of appropriation of water; I know the contents thereof, and that  
the facts therein stated are true.

IN WITNESS WHEREOF, I have hereunto set my hand this 16 day of February 1987

Mike D. McCarty

RECEIVED

MAR 20 1987

WATER RESOURCES DEPT.  
SALEM, OREGON

33.9 acres SW 1/4 NE 1/4  
34.9 acres SE 1/4 NE 1/4  
38.2 acres SW 1/4 NW 1/4  
38.7 acres SE 1/4 NW 1/4  
29.4 acres NE 1/4 SW 1/4  
36.1 acres NW 1/4 SW 1/4  
29.6 acres SW 1/4 SW 1/4  
25.8 acres SE 1/4 SW 1/4  
31.4 acres NE 1/4 SE 1/4  
36.7 acres NW 1/4 SE 1/4  
31.6 acres SW 1/4 SE 1/4  
2.7 acres SE 1/4 SE 1/4

Section 14

20.0 acres SW 1/4 NE 1/4  
40.0 acres SE 1/4 NE 1/4  
1.7 acres NE 1/4 SW 1/4  
21.4 acres SE 1/4 SW 1/4  
37.9 acres NE 1/4 SE 1/4  
36.0 acres NW 1/4 SE 1/4  
40.0 acres SW 1/4 SE 1/4  
40.0 acres SE 1/4 SE 1/4

Section 15

36.9 acres NE 1/4 NE 1/4  
40.0 acres NW 1/4 NE 1/4  
39.1 acres SW 1/4 NE 1/4  
24.8 acres SE 1/4 NE 1/4  
39.8 acres NE 1/4 NW 1/4  
10.7 acres NW 1/4 NW 1/4  
33.8 acres SW 1/4 NW 1/4  
39.7 acres SE 1/4 NW 1/4

Section 22

Township 2 North, Range 27 East, WM

January 22, 1987

Kottkamp & O'Rourke  
Attorneys At Law  
331 SE 2nd Street  
PO Box 490  
Pendleton, OR 97801

Dear Bob:

REFERENCE: File G-7643/McCarty

In response to your letter of January 13, 1987, I must assume you did not receive a copy of the latest revision of the final proof map for Permit G-7145. The map was revised November 7, 1986, and a copy is enclosed.

The map agrees with the total listing of 29.4 acres on the revised proof. This includes the 0.3 acre on the east side of Highway 207.

We apologize for the inconvenience.

Sincerely,

STEVEN P. APPLGATE  
Senior Water Rights Examiner

SPA:cle

Enclosure



## Water Resources Department

3850 PORTLAND ROAD NE, SALEM, OREGON 97310

RECEIVED

MAR 20 1987

WATER RESOURCES DEPT.  
SALEM, OREGON

PHONE 378-8508

February 27, 1987

J & M Water Works  
c/o Mike D. McCarty  
Route 1,  
Echo, OR 97862

Dear Mike:

I am sorry I couldn't reach you by telephone.

On February 16th, you signed and returned the Proof of Appropriation of Water. That form had two pages. We only received the first page. We need the second page to complete our records.

The second page contained the listing of irrigated acreages as well as Water Resources Department internal information.

Please return the second page so we may continue the process in issuing your water right certificate.

Thank you,

LARRY H. NUNN  
Water Rights Examiner

LHN/jw



## Water Resources Department

3850 PORTLAND ROAD NE, SALEM, OREGON 97310

PHONE 378-8508

February 27, 1987

J & M Water Works  
c/o Mike D. McCarty  
Route 1,  
Echo, OR 97862

Dear Mike:

I am sorry I couldn't reach you by telephone.

On February 16th, you signed and returned the Proof of Appropriation of Water. That form had two pages. We only received the first page. We need the second page to complete our records.

The second page contained the listing of irrigated acreages as well as Water Resources Department internal information.

Please return the second page so we may continue the process in issuing your water right certificate.

Thank you,

LARRY H. NUNN  
Water Rights Examiner

LHN/jw

JOHN H. KOTTKAMP  
ROBERT E. O'ROURKE  
STEPHEN M. BLOOM

KOTTKAMP & O'ROURKE  
ATTORNEYS AT LAW  
331 S. E. 2ND STREET  
P. O. BOX 490  
PENDLETON, OREGON 97801

RECEIVED

JAN 15 1987

WATER RESOURCES DEPT.  
SALEM, OREGON  
TELEPHONE  
503 276-2141

January 13, 1987

Mr. Steve Applegate  
Water Resources Department  
3850 Portland Road N. E.  
Salem, Oregon 97310

Re: File G-7643  
Mike McCarty

Dear Steve:

Mike gave me the revised Proof. The map only shows 25.1 acres being irrigated in the Northeast Quarter Southwest Quarter of Section 14. The acreage listing shows 29.4 acres. Should there be a new map? Thanks.

KOTTKAMP & O'ROURKE

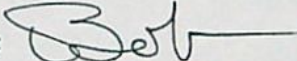
By: 

REO:vl

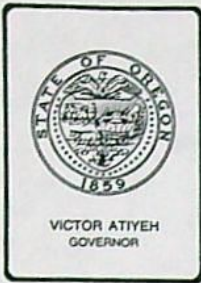

## Water Resources Department

3850 PORTLAND ROAD NE, SALEM, OREGON 97310

PHONE 378-8508

July 8, 1986

J & M Water Works  
c/o Mike D. Mc Carty  
Route 1  
Echo, OR 97862

Dear Mr. Mc Carty:

REFERENCE: File G-7643

Enclosed is the Proof of Appropriation of Water under your Water Right Permit G-7145.

The data contained in the proof is based on an inspection and survey of your project made by a representative of this office. It defines the extent to which use of water has been completed within the terms of your permit. The proof should be carefully examined, dated and signed, then returned to this office.

Upon receipt of the signed proof, a Certificate of Water Right will be issued confirming the right. This will be forwarded to you after our records are brought up to date.

You may keep the map print for your records.

Our survey found a total of 38.8 acres being irrigated from this source for which no primary right of record can be found. These lands are shown on the map copy as unhatched areas. Since the unappropriated waters of the Umatilla River and its tributaries were withdrawn by the Water Resources Commission effective December 2, 1985, it will not be possible at this time to obtain a new permit to irrigate these lands.

Sincerely,

STEVEN P. APRLEGATE  
Senior Water Rights Examiner

SPA:cle

cc: Mike Ladd



**RECEIVED**

DEC 26 1980

WATER RESOURCES DEPT  
SALEM, OREGON

Water has been applied  
to the proposed use but I  
can't find the application  
forms.

Mike D. McCarty

B-C

G-7643

**STATE OF OREGON**  
**Office of the Water Resources Director**  
**Salem, Oregon 97310**

According to the terms of Permit No. G-7145, construction work was required to be completed and the water completely applied to the proposed use on or before October 1, 1980. If the work has been completed and the water completely applied to the proposed use, you should promptly fill out and file the appropriate notices which are attached to your permit. If the work was not completed and the water not completely applied to the proposed use and it is your intention to fully utilize the same, an application for an extension of time should be made.

If you have abandoned the development, notice to this effect with authority to cancel the permit would be greatly appreciated.

WATER RESOURCES DEPT.  
MILL CREEK OFFICE PARK  
555 13th ST. N.E.  
SALEM, OREGON 97310

RECEIVED

DEC 26 1980

WATER RESOURCES DEPT  
SALEM, OREGON



J. + M. Water Works  
Star Route  
Echo, OR. 97826

## Form C

**IMPORTANT**—This form is a notice to the State Engineer that permittee is ready to make **final proof** to the extent to which the water has actually been applied to the intended use under the terms of the permit. Permittee is cautioned that Certificate of Water Right will be issued based on the extent of the quantity and use as determined by the **final proof** inspection and survey which will be made in response to the filing of this Form C.

**NOTE:** In the case of an irrigation permit, this Form C should not be mailed to the State Engineer until all of the land described in the permit, which it is intended to irrigate under this permit at any time, has actually been irrigated.  
Fill out, detach and mail to the State Engineer, Salem, Oregon 97310, when all of the water has been applied.

Application No. G-7643

# NOTICE OF COMPLETE APPLICATION OF WATER TO A BENEFICIAL USE

J. & M. Water Works, the holder of Permit No. G-7145  
by Mike McCarty & Ed Johnson  
to appropriate the public waters of the state of Oregon, completely applied the waters to a beneficial use in accordance with the terms of said permit, on the 15 day of June, 1980.

Remarks: \_\_\_\_\_

IN WITNESS WHEREOF, I have hereunto set my hand this 23 day of Feb, 1981.

X Mike D. McCarty  
X Edwin Johnson  
(Signature of Applicant)

Star Rt Echo Oregon 97826  
(Address)

RECEIVED

FEB 27 1981

WATER RESOURCES DEPT  
SALEM, OREGON

OK  
2/27



## *Water Resources Department*

MILL CREEK OFFICE PARK

555 13th STREET N.E., SALEM, OREGON 97310

PHONE 378-8508

G-7643

December 14, 1979

J&M Water Works  
Mike D. McCarty & Edwin A. Johnson  
Star Route  
Echo, OR 97826

Dear Sirs:

Your application for an extension of the time limits in which to complete construction and make complete application of water under the terms of your permit numbered G-7145 was received. We also have your check in the amount of \$10.00.

The application indicates reasonable diligence has been exercised toward completion of the proposed project; therefore, the time limits to complete construction and make complete application of water are being extended to October 1, 1980.

Sincerely,

Bruce A. Estes, Supervisor  
Survey/Certificate Section

BAE:c1b  
Enclosure

COPY

WDLF 1979B-11  
G-7643

INSPECTION REPORT

Michael McCarty 1979 B-11

September 20, 1983 Ves Garner

On September 20, 1983 I made the annual inspection of Mike McCarty's project near Echo. Mike was hauling hay but I spoke with ranch hands who were irrigating hay.

The project is buried pvc mainline and four one-quarter mile wheel lines used with existing pumps and wheel lines and flood irrigation of alfalfa and wheat.

The helpers said that McCarty has purchased the Johnson Ranch to the south and plans to grow all alfalfa on the home place and some grain on the Johnson place.

McCarty has purchased a hay hauling truck and now has many large hay stacks on the farm. Crops appear excellent.

All equipment was in use and appeared in good repair.

ANNUAL INSPECTION

Mike McCarty 1979 B-11

On October 12, 1982 I made the annual inspection of Mike McCarty's irrigation project near Echo. No one was available at the time of my inspection.

The project consists of about 12,680 feet of buried PVC pipeline and four 1/4 mile wheel lines. The irrigation system provides irrigation for about 550 acres of alfalfa and wheat.

At the time of my inspection, the system was as previously inspected. Equipment appeared to be well maintained. Crops of alfalfa and wheat appeared to have been good.

Engineer:

Gary Williams

Date:

October 12, 1982

PROJECT LAND FROM HIGHWAY LOOKING S.W.

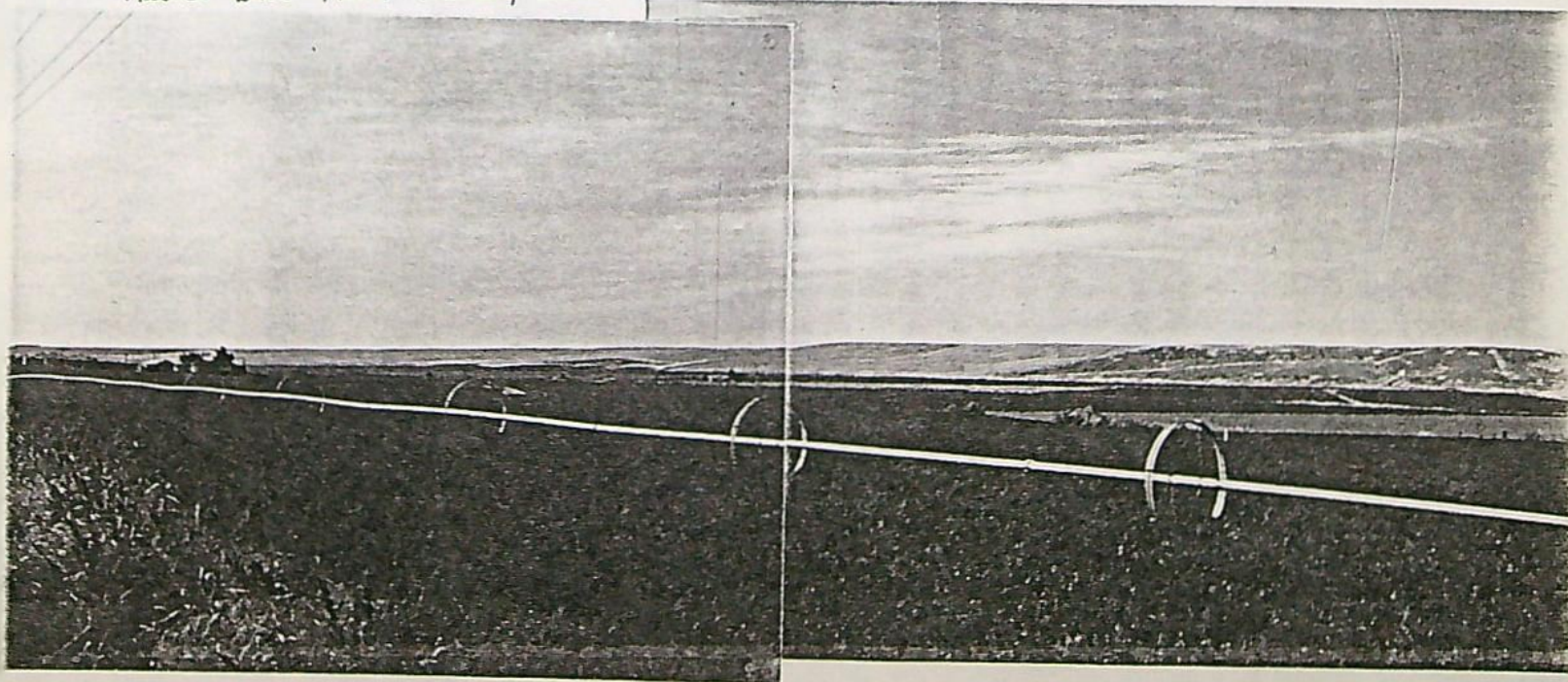

INSPECTION REPORT  
Mike McCarty 1979 B-11  
4/9/81 Ves Garner

On April 9, 1981 I met with Mike McCarty to make the annual inspection of his project near Echo.

Some additional work has been done since my last inspection. The two main lines which serve the land east of Highway 207 have been extended with five inch PVC about 400 feet each. This allows a total of about 200 acres east of the highway to be irrigated.

Some additional work had to be done on the creek crossing and tee on the east side of Butter Creek. The original 10 gauge steel Y kept splitting so was replaced with a barrel type of four-way manifold.

The rest of the system appears to be in excellent condition. No additional lands are being served by the project.

Manifold "Y" that failed

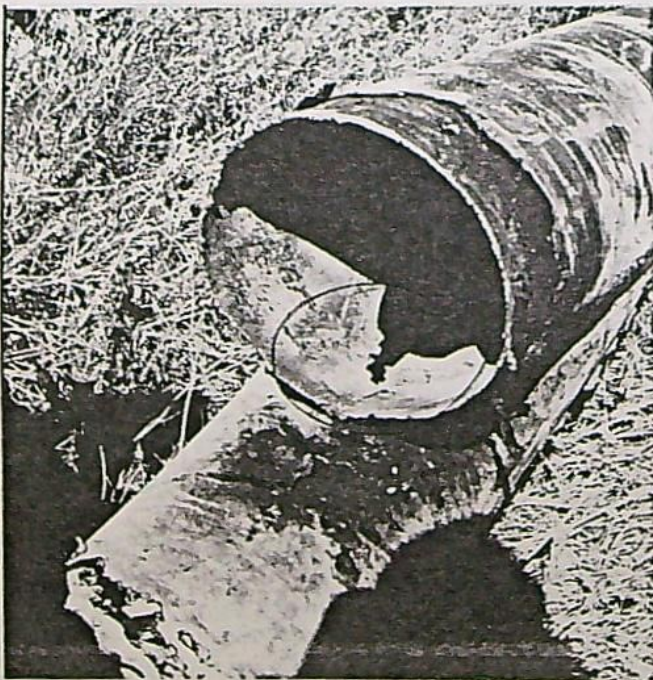

Replacement Manifold

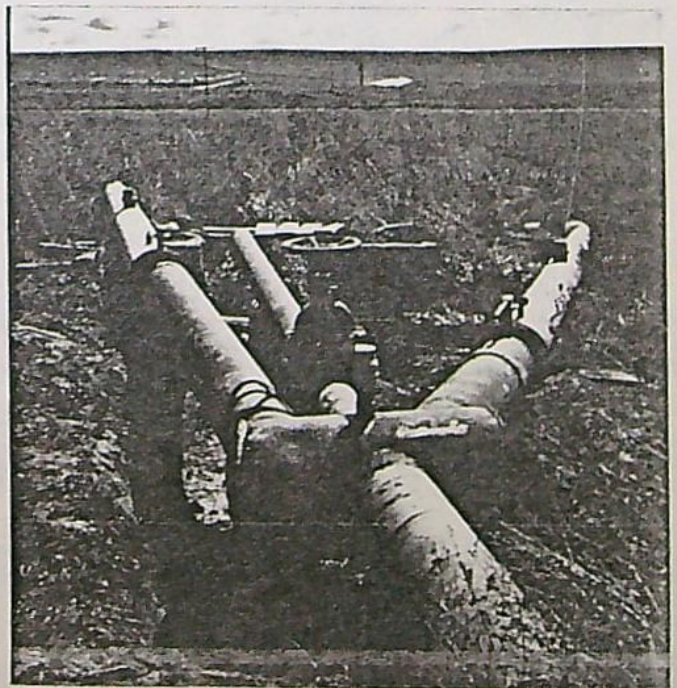

INSPECTION REPORT  
Michael D. McCarty #58

On April 24, 1980 I met with Mike McCarty to inspect his project near Echo.

The project is now complete and in use. Mr. McCarty stated he might extend the 2 easterly mainline and additional 400' each (east of highway) and also purchase 2 additional wheel lines. Any additional work or purchases would occur next spring after having used the present system for one season.

General Description

The project includes one existing horizontal drainage collection well, a pump sump and 2 turbine pumps of 60 hp and 100 hp. The project adds to the existing development a complete network of buried pvc mainline and 2 wheel lines.

Summary:

## Trenching -

13,500+ by rotary trencher and back-hoe

## Pipe -

12"	P.V.C.	1350+
10"	P.V.C.	4200+
8"	P.V.C.	5340+
6"	P.V.C.	2600+

Miscellaneous - steel pipe of 12" and 10" was used to form manifolds and creek crossing. Also some P.V.C. was used to form off-sets from the mainline to place riser along the meandering field line while maintaining a relatively straight mainline.

Note: Because of the many lines and locations, several valves, gates, tees, and other miscellaneous parts were needed.

At each riser a steel fence post has been placed then covered with 4' tall 1½" pvc pipe with the top 18" painted red. This is to protect the risers from equipment.

Wheel lines -

Two - Crown American

5" pipe, levelers

(1) 1280'

(2) 1480'

Note: Mr. McCarty has other lines he uses with the 2 new ones.

This system is intended to be a supplemental supply for low lands irrigated by flood irrigation from Butter Creek. The land above the Valley floor is irrigated from the creek but little water is available so the tile collection system provides most of the water.

The system (project) is capable of delivering about 5 cfs at peak capacity.

## PROJECT INSPECTION REPORT

APPLICATION NO.: 58 LOAN NO.: B-11  
APPLICANT: Michael D. McCarty PHONE NO.: 376-8273  
ADDRESS: Star Route, Echo, OR 97826  
PROJECT LOCATION: Umatilla County, parts of Secs. 14 and 15, T. 2 N., R. 27 E., WM  
STATUS OF PROJECT: Percentage Complete 50% On Schedule X No Progress         
QUALITY OF CONSTRUCTION: Satisfactory X Modification Needed        Unacceptable       

---

General Comments:

On October 18, 1979, I, together with Mike McCarty, inspected his project on Butter Creek in Umatilla County.

The source of water for the project is an existing underground water collection tile and pump sumps. Two turbine pumps are used and were also existing prior to the loan approval. Mike stated the tile line produces a little water at all times but really produces after the upstream fields are saturated by irrigation from Butter Creek.

All work on the project is being accomplished by the developer with much of his own equipment and labor. Additional equipment and labor is being hired, leased, or contracted by the developer.

The project consists of adding substantial underground piping to the existing irrigation system. All of the underground pipe for the project is in the project land this date. All pipe is PVC except manifolds and canal or creek crossings, which are steel.

A map of the pipeline lay-out was given to me that locates the various pipelines and sizes of pipe installed or to be installed. Some photos were taken.

Trenching is being accomplished with a rotary trencher with help of a back hoe for corners, crossings, and steep grades.

All PVC pipe is being installed with gasketed joints. PVC pipe is rated at 125 psi.

Project Inspection Report  
Page Two  
Michael D. McCarty

Summary of Pipelines:

10" 3,870'

12" - 1350'

8" 5,225'

6" 2,220'

The wheel lines have not been purchased yet and Mr. McCarty stated he was considering some hand lines since many of the areas to be irrigated are irregular in size and shape.

A final construction and inventory, <sup>report</sup> along with engineering analysis will be prepared when the project is complete.

## Application for Extension of Time

TO THE WATER RESOURCES DIRECTOR OF OREGON

I, Edwin Johnson Mike D. McCarty % J & M Water Works  
NameR1

Mailing Address

Echo

City

Oregon

State

97826

Zip

record owner of water right permit No. G-7145, do hereby request that the time in which to:

- ☐ complete the construction of works and/or purchase and installation of the equipment necessary to the use of water, which time now expires on October 1, 1979, be extended to October 1, 1981; and/or the time in which to
- ☐ accomplish beneficial use of water to the full extent now intended under the terms of said permit, which time now expires on October 1, 1979, be extended to October 1, 1981.

I have accomplished the following described works and/or purchase and installation of equipment necessary to the use of water under said permit:

within the past year One sixty horse power pump, 4 wheel lines,1/2 mile hand line As of the 11-16-79, putting in  
13,000' buried main lineprior to this past year One 3000' pit well, 100 horse power pump,One wheel lineand have accomplished beneficial use of water to the extent of (IF FOR IRRIGATION, STATE HOW MANY ACRES HAVE BEEN IRRIGATED) 800 acres has been irrigation.

(If additional space is required, attach separate sheet)

State of Oregon

County of Umatilla

Signed before me this 16th day of November, 1979.

W. Helores Wilson

Notary for the State of Oregon

My commission expires May 5, 1983

Edwin Johnson Mike D. McCarty  
(If signing for a corporation please identify your title)Dated 11/16/79

MAIL COMPLETED APPLICATION AND STATUTORY FEE OF \$10.00 FOR EACH PERMIT TO:

Water Resources Department  
Mill Creek Office Park  
555 13th Street, N.E.  
Salem, Oregon 97310

RECEIVED

NOV 23 1979

WATER RESOURCES DEPT  
SALEM, OREGON

SP\*35675-690

11-23-79  
\$10.00  
#151008-1-80  
10-1-80  
BAE

Form C

**IMPORTANT**—This form is a notice to the State Engineer that permittee is ready to make **final proof** to the extent to which the water has actually been applied to the intended use under the terms of the permit. Permittee is cautioned that Certificate of Water Right will be issued based on the extent of the quantity and use as determined by the **final proof** inspection and survey which will be made in response to the filing of this Form C.

**NOTE:** In the case of an irrigation permit, this Form C should not be mailed to the State Engineer until all of the land described in the permit, which it is intended to irrigate under this permit at any time, has actually been irrigated. Fill out, detach and mail to the State Engineer, Salem, Oregon 97310, when all of the water has been applied.

Application No. 67145

**NOTICE OF COMPLETE APPLICATION OF WATER TO A BENEFICIAL USE**

I, \_\_\_\_\_, the holder of Permit No. \_\_\_\_\_  
to appropriate the public waters of the state of Oregon, completely applied the waters to a beneficial use in accordance with the terms of said permit, on the \_\_\_\_\_ day of \_\_\_\_\_, 19\_\_\_\_\_.

Remarks: I would like to have a extension because we  
are still putting in main line. Please refer to loan number  
WOLF-1979 B-  
Mike D. McEuf (2 year extension)

IN WITNESS WHEREOF, I have hereunto set my hand this \_\_\_\_\_ day of \_\_\_\_\_, 19\_\_\_\_\_.

(Signature of Applicant)

(Address)

RECEIVED

NOV - 11 1979  
WATER RESOURCES  
SALEM, OREGON

7643

C

STATE OF OREGON  
Office of the Water Resources Director  
Salem, Oregon 97310

According to the terms of Permit No. G7145, the water should have been completely applied to the proposed use on or before October 1, 1979. A blank (Form C) upon which to notify this office of the complete application of water to the proposed use is attached to your permit. If the water was so applied, or all you intend to develop, you should promptly fill out and file this notice. If all the water has not been applied and you intend to fully utilize the same, an application for extension of time should be made. If you have abandoned the development, notice to this effect with authority to cancel the permit would be greatly appreciated.

WATER RESOURCES DEPT.  
MILL CREEK OFFICE PARK  
555 13th ST. N.E.  
SALEM, OREGON 97310

RECEIVED

NOV - 1 1979

WATER RESOURCES DEPT  
SALEM, OREGON

J & M Water Works  
Mike D. McCarthy and Edwin Johnson  
Star Route  
Echo OR 97826



J & M WATER WORKS

Star Route

Edin, Oregon 97326

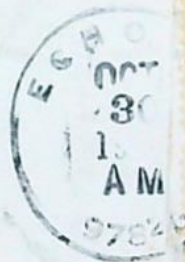

Water Resources Dept.  
Mill Creek Office Park  
555 13<sup>th</sup> St. N.E.  
Salem, Oregon 97310

D

PHONE 378-8508

November 7, 1979

J & M Water Works  
Mike D. McCarty and Edwin A. Johnson  
Star Route  
Echo OR 97826

File No. G-7643

I am enclosing a form for use in making application for an extension of time limits under permit number G-7145.

The Water Resources Director is permitted by law to extend the time for completion of a project only upon a showing of reasonable diligence by the permittee. Therefore, you should fill out this application carefully and completely describing what has been accomplished.

The application must be executed before a notary public and submitted to this office with the statutory filing fee in the amount of \$10.00 for each permit.

Sincerely,



Bruce A. Estes, Supervisor  
Certificate-Survey Section

Form 115

J + M Waterworks  
Stav Rt  
Ccho, Oregon 97826

May 11, 1977

Sirs:

I have sent in end of construction forms and the final irrigation form, on application no. G-7643 permit no. G-7145, for J and M Waterworks. The final irrigation form, I thought, was to be sent in at the start of irrigation. The local watermaster told me it was to be sent in when all land under this permit was irrigated. This will not be possible because of the drought. Can you correct the final form in your office?

Mike D. McCarty

RECEIVED  
MAY 13 1977  
WATER RESOURCES DEPT  
SALEM, OREGON

April 26, 1977

J & M Water Works  
Mike D. McCarty and Edwin A. Johnson  
Route 1  
Echo, OR 97862

G-7643

G-7145 with map and check No. 1254  
in the amount of \$3.00 for refund of excess recording fees.



## *Water Resources Department*

1178 CHEMEKETA STREET N.E., SALEM, OREGON 97310 PHONE 378-3066

G-7643

30 March 1977

Tony Holcomb, Ass't Watermaster  
P.O. Box 1427  
Pendleton, Oregon 97801

Dear Tony:

We have received the map, acreage listing and application  
No. G-7643.

Application No. G-7643 is now satisfactory and a permit  
will be issued in 30 to 60 days.

Sincerely,

Vestal R. Garner  
Water Rights Engineer

VRG:lcj  
cc: Mike McCarty  
cc: Edwin Johnson

378-3066

130  
212/4  
41  
386

March 4, 1977

File G-7643

Tony Holcomb, Deputy Watermaster  
P.O. Box 1427  
Pendleton, OR 97801

Dear Tony:

We were reviewing application No. G-7643 in the name of J & M Water Works when it was noted that in some instances the applicant was requesting supplemental irrigation in areas where no primary right exists.

According to our records, within Section 14, Township 2 North, Range 27 East, within the SW $\frac{1}{4}$  NE $\frac{1}{4}$  there is existing rights for 38.6 acres. The application is for 39.0. Within the SE $\frac{1}{4}$  SW $\frac{1}{4}$  there are existing rights for 37.6 acres. The application is again for 39.0.

In Section 22, within the SE $\frac{1}{4}$  NE $\frac{1}{4}$  there are existing rights for 35.0 acres; the application is for 40.0, and within Section 27, within the SE $\frac{1}{4}$  NW $\frac{1}{4}$  there are existing rights for 1.5 acres, whereas the application is for 5.0.

The application should be either amended to be in agreement with the rights of record or amended to request primary irrigation for lands to be irrigated where no right exists. The map should also be amended to be in agreement with the application.

I am returning the application, listing of lands, and the map to you for your assistance in correction. Application No. G-7643 is endorsed so that in order to retain its priority date, it must be received in this office on or before May 4, 1977.

Thank you for returning the application along with the additional information regarding the ground water development.

Sincerely,

Vestal R. Garner  
Water Rights Engineer

VRG:lds

cc: Mike D. McCarty & Edwin A. Johnson

378-3066

G-7643

19 January 1977

Tony Holcomb, Asst Watermaster  
P.O. Box 1427  
Pendleton, Oregon 97801

Dear Tony:

Thank you for returning the applications by J & M Water Works for use of water from a drain tile for irrigation. We have marked application No. 54956 as being misfiled and have assigned number G-7643 to the new ground water application.

Since it is imperative that the total ground water development be described by the application, I am returning it to you for a further description of the development.

From prior correspondence and phone discussions, it seems the development consists of not only the vertically placed pump sump, but also approximately  $\frac{1}{2}$  mile of drain tile. I believe the drain tile should be described as part of the ground water development as part of the application itself.

I am returning the application to you for the additional information. Application No. G-7643 is endorsed so that in order to retain its priority date, it must be received in this office on or before March 21, 1977.

Sincerely,

Vestal R. Garner  
Water Rights Engineer

VRG:lcj

encl

cc: Mike D. McCarty  
cc: Edwin A. Johnson

T. 2N. 27E.

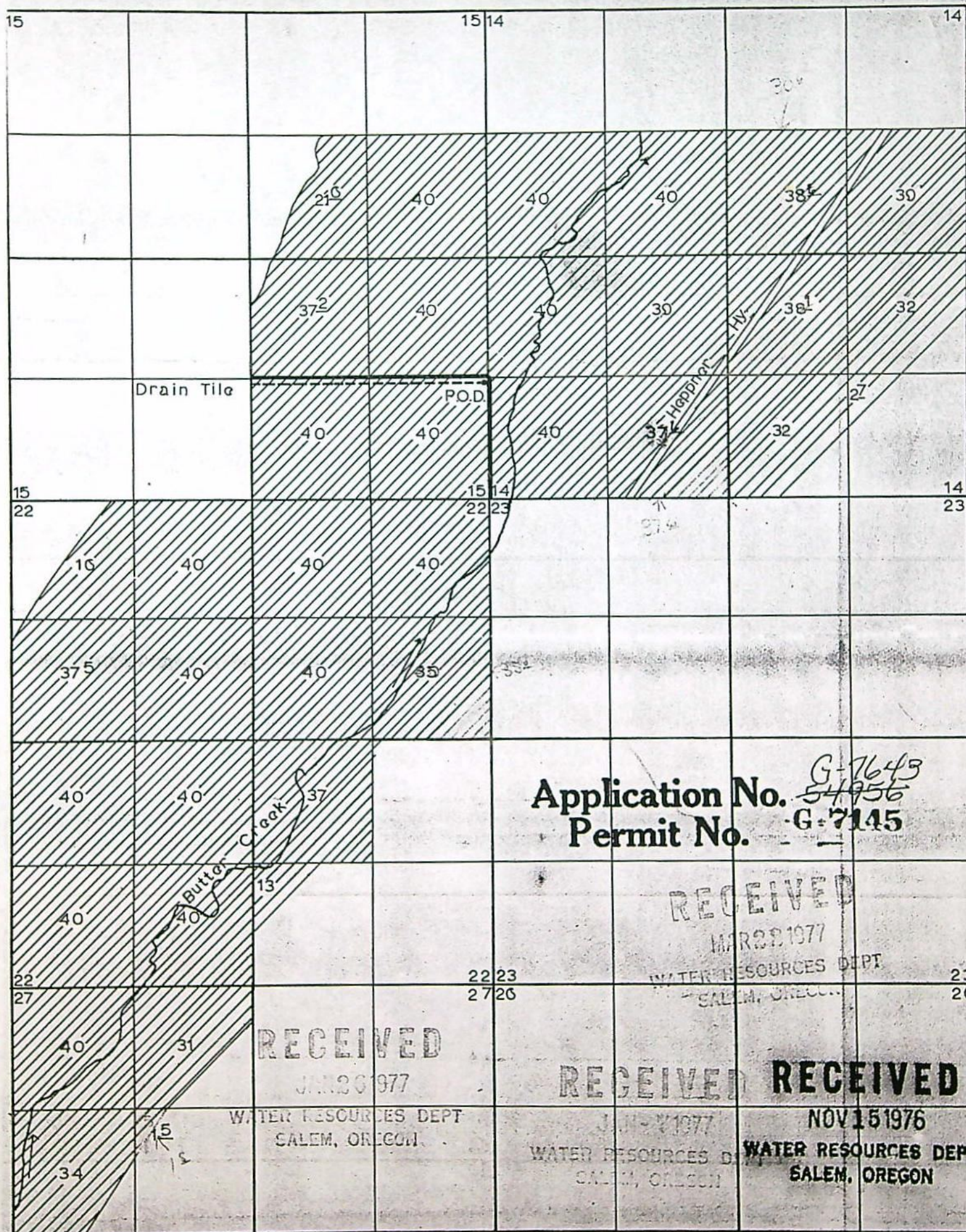

Application No. *G-7643*  
 Permit No. *54956*  
**G-7145**

RECEIVED

MAR 22 1977

WATER RESOURCES DEPT  
 SALEM, OREGON

RECEIVED

JUN 20 1977

WATER RESOURCES DEPT  
 SALEM, OREGON

RECEIVED

JUN 20 1977

WATER RESOURCES DEPT  
 SALEM, OREGON

RECEIVED

NOV 15 1976

WATER RESOURCES DEPT  
 SALEM, OREGON

P.O.D.—1300' N. 40' W. From The SE. Cr. Sec 15

T. 2N. 27E.

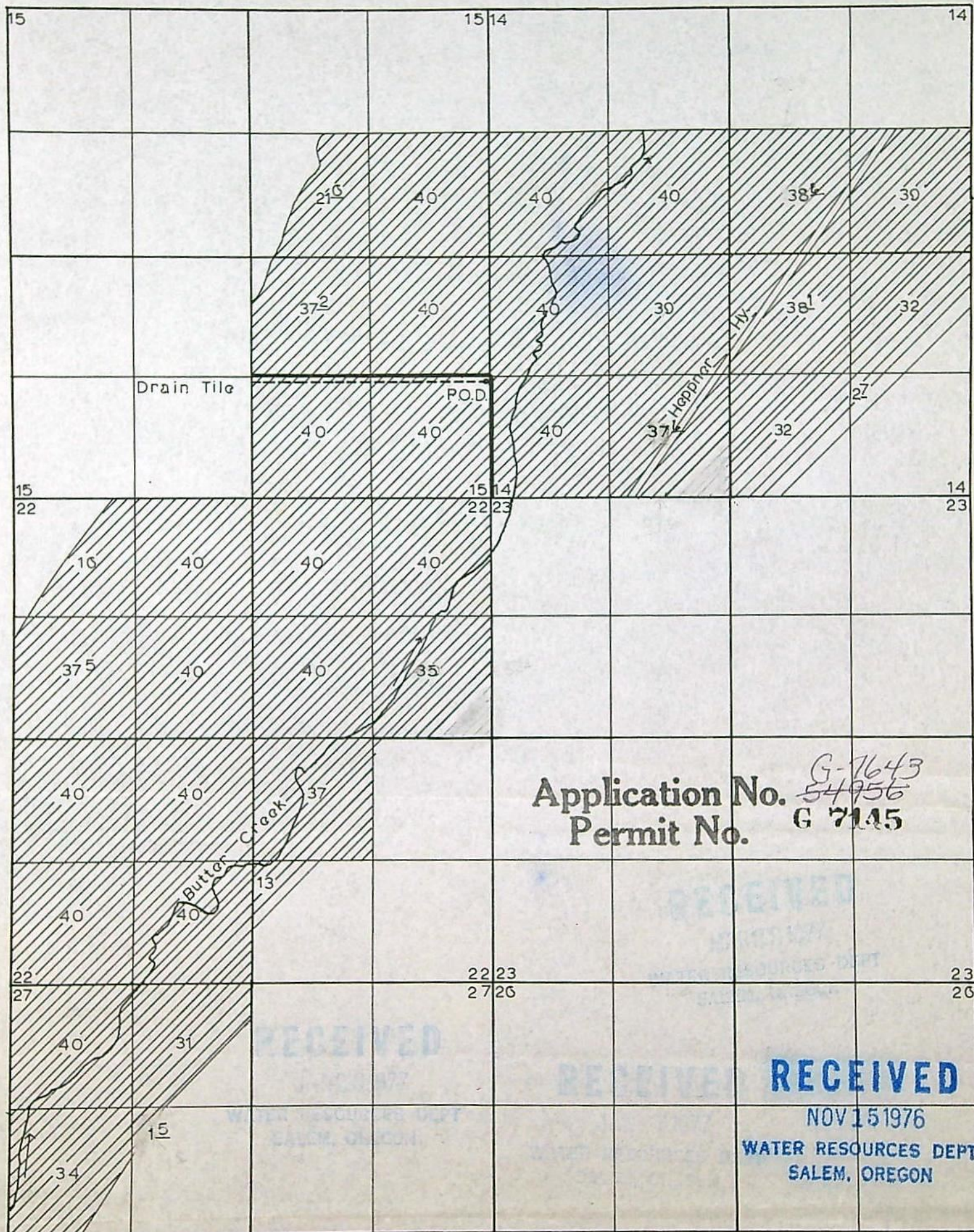

P.O.D.—1300' N. 40' W. From The S.E. Cr. Sec 15