

Application No. P 83082

Permit No. _____

Certificate No. _____

Stream Index, Page No. _____

HB 2376

FILE#: P 83082

DON CALIF
6901 THOMPSON CREEK RD
APPELEGATE, OR 97530

Date filed _____

Priority _____

Action suspended until _____

Return to applicant _____

Date of approval _____

CONSTRUCTION

Date for beginning _____

Date for completion _____

Extended to _____

Date for application of water _____

Extended to _____

PROSECUTION OF WORK

Form "A" filed _____

Form "B" filed _____

Form "C" filed _____

FINAL PROOF

Blank mailed _____

Proof received _____

Date Certificate issued _____

FEES PAID

Date	Amount	Receipt No.
------	--------	-------------

Cert. Fee

FEES REFUNDED

Date	Amount	Check No.
------	--------	-----------

ASSIGNMENTS

Date	To Whom	Address	Volume	Page

REMARKS

IMPORTANT MESSAGE

For TUES 2020 Date 6-13 Time 10:11 AM ☒ PM ☐

1 SUE WALDRON

2 MEDFORD

Phone # (541) - 774 - 6880 ☐ FAX ☐ MOBILE

Message MISSING FOUNDS

P 83081 + 83082 + 84046

HUFFMAN

ANITA - WHY?

Signed _____ Tops FORM 4013

FOR 2000

DATE TUES 6-13 TIME 1330 P.M.

FROM SUE WALDRON

FIRM MEDFORD

PHONE 541 - 774 - 6880

☐ FAX ☐ MOBILE

AREA CODE	NUMBER	TIME TO CALL
TELEPHONED	<input checked="" type="checkbox"/>	PLEASE CALL
RETURNED YOUR CALL	<input type="checkbox"/>	WILL CALL AGAIN
CAME TO SEE YOU	<input type="checkbox"/>	RUSH
WANTS TO SEE YOU	<input type="checkbox"/>	SPECIAL ATTENTION
WAITING TO SEE YOU	<input type="checkbox"/>	HOLDING LINE

MESSAGE PERMIT

R 83824

R 12510

PERMIT 53459?

SIGNED _____ Tops FORM 4007 MADE IN U.S.A.

RECEIVED

JAN - 8 1998

WATER RESOURCES DEPT.
SALEM, OREGONDEPARTMENT OF
FISH AND
WILDLIFE

December 31, 1997

Mr. Dwight French
Water Resources Department
Commerce Building
158 12th Street NE
Salem, OR 97310-0210ROGUE DISTRICT
OFFICE

Dear Dwight:

I have reviewed the comments submitted by applicants regarding their exempt reservoir applications. Based on new information supplied by the applicant, I concur with the comments for the following exempt reservoir applications and have no objection to the removal of ODFW's previous mitigation requirements:

<u>Application Number</u>	<u>Application Number</u>	<u>Application Number</u>	<u>Application Number</u>
P-82432	P-82179	P-83099	P-83114 ✓
P-83146 ✓	P-83077 ✓	P-83119 ✓	P-83054
P-83124 ✓	P-83107 ✓	P-83109 ✓	P-83112 ✓
P-83165 ✓	P-82682 ✓	P-82751 ✓	P-82694 ✓
P-82813-1 ✓	P-83127 ✓	P-81818 ✓	P-83087 ✓
P-81152	P-83032 ✓	P-83046	P-83083 ✓
P-83093 ✓	P-83081	P-83098 ✓	P-83097 ✓
P-83096 ✓	P-83094 ✓	P-83092 ✓	P-83085 ✓
P-83082 ✓	P-83073 ✓	P-83108 ✓	P-83133 ✓
P-83134 ✓	P-83153 ✓	P-83147 ✓	P-83136
P-82935	P-74446	P-81156	P-82997 ✓
P-83001 ✓	P-83016 ✓	P-83019 ✓	P-83027 ✓

1495 E Gregory Road
Central Point, OR 97502
(503) 826-8774
FAX (503) 826-8776

<u>Application Number</u>	<u>Application Number</u>	<u>Application Number</u>	<u>Application Number</u>
P-83023 ✓	P-83020 ✓	P-83018 ✓	P-82999 ✓
P-83035 ✓	P-83038 ✓	P-83026 ✓	P-83033 ✓
P-82450 ✓	P-82872	P-82980	P-82933
P-82819 ✓	P-82836 ✓	P-82854 ✓	P-82783 ✓
P-82007 ✓	P-82021 ✓	P-82070 ✓	P-82214 ✓
P-82199 ✓	P-82426 ✓	P-82436 ✓	P-81848 ✓
P-81262 ✓	P-81301 ✓	P-81325 ✓	P-81259 ✓
P-81507 ✓	P-82211 ✓	P-82851 ✓	P-82920 ✓
P-82934 ✓	P-81684 ✓	P-81742 ✓	P-81819 ✓
P-81831 ✓	P-81830 ✓	P-80763 ✓	P-80764 ✓
P-80730 ✓	P-80821 ✓	P-80839 ✓	P-80860 ✓
P-80873 ✓	P-80907 ✓	P-80685 ✓	P-81562 ✓
P-81569	P-82991 ✓	P-81839	P-81812
P-81828	P-80864	P-83314	P-83313
P-83110	P-83050	P-83068	P-82591
P-82998	P-83028	P-82966	P-82930
P-82898	P-82700	P-82667	P-82466 ✓
P-82531 ✓	P-82537 ✓	P-83037 ✓	P-83116
P-82938	P-82965		

Mr. Dwight French
December 31, 1997
Page - 3

Thank you for the opportunity to respond to these comments.

Sincerely,

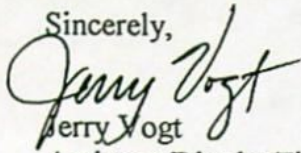
A handwritten signature in cursive script, appearing to read "Jerry Vogt".

Jerry Vogt
Assistant District Fish Biologist

cc: Bruce Sund, WRD, Grants Pass
Larry Menteer, WRD, Medford
File

Rebuttal Y / N

Exempt by WM comments Y / N

COMMENTOR:

WM and/or WM Dist: _____

ODFW Dist: Jerry Vogt

WaterWatch: Y / N

Mailing List for Commenter Letter

File #: P-83082

Letter & copies of rebuttal, comments, certificate or notice, and map sent to:

1. Watermaster: _____

2. ODFW District Bio: Jerry Vogt

3. Waterwatch

4. Other: _____

(Note: Materials mailed only to those individuals/parties that are checked off above.)

Copy of Letter to:

☒ 1. WRD File # P-83082

Copies Mailed
By: <u>[Signature]</u>
(SUPPORT STAFF)
on: <u>12/19/97</u>
(DATE)



Oregon

John A. Kitzhaber, M.D., Governor

Water Resources Department

Commerce Building
158 12th Street NE
Salem, OR 97310-0210
(503) 378-3739
FAX (503) 378-8130

December 19, 1997

Jerry Vogt
Oregon Department of Fish & Wildlife
1495 East Gregory Rd.
Central Point, Oregon 97502

Dear Mr. Vogt:

You submitted comments on ponds filed under ORS 537.407 (HB 2153) or under ORS 537.405 (HB 2376). These laws provided an opportunity for the Oregon Department of Fish and Wildlife to comment on how a specific reservoir(s) will cause significant detrimental impacts to an existing fishery resource and allowed members of the public to comment on how the reservoir(s) will cause an injury to an existing water right(s). Based upon review of your comments, the Department prepared notices of proposed mitigation conditions. A notice was mailed to each of the registrants along with a copy of your comments. The registrants were provided an opportunity to submit additional information to the Department explaining how your comments were in error.

The Department received the attached rebuttals to your comments. If you do not agree with a rebuttal and believe that your comments are still valid, please send a written response to the Department identifying why you disagree with the rebuttal and affirming your position. However, if you agree with the rebuttal you need not respond, unless you determine that it is necessary. In order for us to issue a mitigation order within 180 days of receiving your comments, we need to have your response(s) received by the Department no later than January 7, 1998. If you need an additional day or two to look further at a couple of ponds, please send a request, attention to the appropriate file number.

If you choose to respond, the Department will determine whether a Mitigation Order is required based upon your response and the rebuttal submitted by the registrant. The Mitigation Order, if required, will identify any conditions that must be met in order to protect the fishery resource and/or existing water rights and for the reservoir to be authorized.

If no response to a rebuttal is received, the Department will conclude that you agree with the rebuttal and that a Mitigation Order is not necessary.

If you have any questions, please me at (503) 378-8455, extension 268, or toll free within Oregon at 1 (800) 624-3199.

Sincerely,

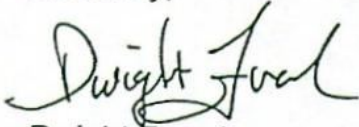
A handwritten signature in black ink, appearing to read "Dwight French". The signature is fluid and cursive, with the first name "Dwight" being more prominent than the last name "French".

Dwight French
Water Rights Manager

Enclosures: Your Comments
Proposed Mitigation Conditions
Rebuttal from Registrant
Copy of Notice of Exempt Pond or Certificate and Map



Oregon

John A. Kitzhaber, M.D., Governor

Water Resources Department

Commerce Building
158 12th Street NE
Salem, OR 97310-0210
(503) 378-3739
FAX (503) 378-8130

November 20, 1997

DON CALIF
6901 THOMPSON CREEK RD
APPLEGATE, OR 97530

REFERENCE: FILE#: P 83082

Dear Mr. Calif,

I want to apologize for any confusion which may have resulted from the letter we sent to you about a week ago. I hope this follow-up letter will better explain our "ponds" program, and give you a clearer picture of what is happening with your pond.

In 1995, the legislature adopted a new law intended to help address a legal problem with many existing ponds throughout the state. These ponds had been developed over the years by land owners who were not aware that water rights may have been required. In order to make sure that all the ponds were "legal" the legislature approved HB 2376 in 1995, which set out a process for filing a notice of the pond with our department. Under the law, such notices could be filed until January 31, 1997. Our job was then to determine whether any of the ponds resulted in injury to other existing water rights, or created a detrimental impact on fish.

This simplified review process was intended to make it easier for the owners of existing ponds to receive final water right certificates. The 1995 law also required that we provide a comment period, which ended on August 1, 1997. During this time, we were required to accept comments as to whether a pond may in fact be resulting in injury to other water rights or creating a detrimental impact to fish. After the close of that comment period, our department was given 180 days in which to evaluate the comments, give notice to the pond owners, and identify whether mitigation measures would be required to alleviate the injury to other water rights or impacts to fish.

This is why you received a letter from us last week. For more than 16,000 ponds on which notices were filed under HB 2376, about 960 comments were received. From those comments, we determined that about half would appear to require mitigation measures. A total of 450 letters were sent out last week to pond owners like you.

The purpose of these letters was to advise you that the comments had been received, and to provide you with an opportunity to get back to us with any information you might have to show that the mitigation should not be required — either because you disagree with the comment that we received, or because you have a better idea of how to remedy the situation.

The letter you received included a copy of the comments we received about your pond, along with our proposed mitigation plan. We need to hear from you by December 10, 1997, as to whether you disagree with the underlying comment or with our proposed mitigation. We do encourage you to get back to us by the deadline, and we will make every effort to accommodate your suggestions.

Again, I offer my sincere apology for any confusion or irritation caused by our earlier letter. I hope this letter provides additional background information that will help you respond to the questions about your pond. If you have questions about this process, please let us know. I urge you to call our Water Rights Information staff at 1-800-624-3199 extension 499. In some circumstances they may also involve your local Watermaster for additional help. We will try our best to work through this with you.

Sincerely,

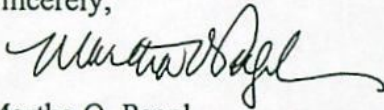
A handwritten signature in dark ink, appearing to read 'Martha O. Pagel', with a stylized, flowing script.

Martha O. Pagel
Director

m:955

Water Resources Department
Commerce Building
158 12th Street N.W.
Salem
Oregon - 97310-0210

RECEIVED

NOV 28 1997

WATER RESOURCES DEPT.
SALEM, OREGON

Don Chalif
6901 Thompson Creek Rd.
Applegate
Oregon - 97530

24 November 1997

Dear Sirs:

Responding to your letter dated November 12, 1997, file #: P 83082 to be answered no later than 10 December 1997. You have checked the single alleged violation, "The reservoir owner is required to by-pass flows from April 1 through October 31 (BPC)."

I have checked with the Water Master in Medford, Mr. Larry Menteer who knows my property and the ponds. He advised me that I have existing water rights going back to the 1860's. The pond is filled from a bulge in the irrigation ditch from existing water right and is used during the irrigation system. Consequently the notice of violation that you sent does not apply to my property.

Please advise me of the status of my status regarding this matter in view of the above with respect to your removing my name and property from any violation.

Thanking you in advance for your kind attention and early convenient reply.

Sincerely,

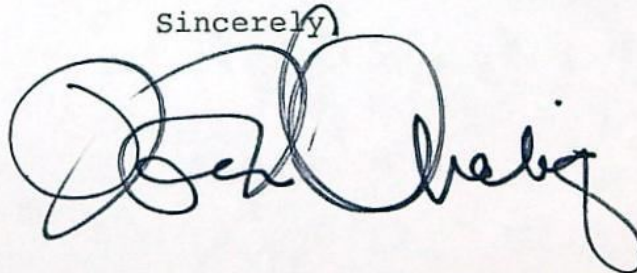
A handwritten signature in black ink, appearing to read "Don Chalif", with a large, stylized circular flourish at the beginning.



Oregon

John A. Kitzhaber, M.D., Governor

November 12, 1997

Water Resources Department

Commerce Building
158 12th Street NE
Salem, OR 97310-0210
(503) 378-3739
FAX (503) 378-8130

FILE#: P 83082

DON CALIF
6901 THOMPSON CREEK RD
APPLEGATE, OR 97530

Dear Reservoir Owner,

You submitted a Notice of Exempt Reservoir under *ORS 537.405 (HB 2376)*. HB 2376 provided an opportunity for the Oregon Department of Fish and Wildlife to comment on how a specific reservoir(s) caused injury to an existing fishery resource. In addition the same law allowed members of the public to comment on how the storage or use of the water caused an injury to an existing water right. This comment period ended on August 1, 1997.

The Department received the attached injury allegation(s) related to your reservoir(s), as provided for in *ORS 537.405*. If you do not agree with the allegation of injury, please submit detailed information to the Department explaining why or how the allegation is in error. Your response must be postmarked no later than *December 10, 1997*.

The Department will review any submission you may make and determine if a Mitigation Order is required. If the Department finds that the allegation is factual and verifiable, the Department will issue a Mitigation Order requiring that the attached conditions, or other conditions that prove to be necessary after reviewing any information that is submitted, be met in order for the reservoir to maintain an exempt status.

If you receive a Mitigation Order, you may request a Contested Case Hearing to contest the findings of the Department and the allegation of injury. Information on how to request a Contested Case Hearing will be provided with the mitigation order, if issued.

If you have any questions, please call the Water Rights Information Group at (503) 378-3739 extension. 499.

Water Right Section

MITIGATION CONDITIONS

File # P-83082
Date 11-12-97
LKS

Oregon Department of Fish and Wildlife Conditions

- _____ In accordance with ORS 498.268 and ORS 509.605, install, maintain, and operate bypass devices as required by the Oregon Department of Fish and Wildlife that will provide adequate upstream passage for fish. (SMBS)
- _____ Install, maintain, and operate fish screening devices as required by the Oregon Department of Fish and Wildlife to prevent fish from entering the diversion. (SMSS)
- ✓ _____ The reservoir owner is required to by-pass flows from April 1 through October 31. (BPC)

Water Right Related Conditions

- _____ The pond may be filled one time only per year. No diversion of water to storage can occur during times all water rights are not met on the John Day river System. (KR1)
- _____ If required by the Watermaster, the water user shall install and maintain a headgate, an in-line flow meter, weir, or other suitable device for measuring and recording the quantity of water diverted. The type and plans of the headgate and measuring device must be approved by the Watermaster (Department). (KR2)
- _____ Live stream flow must be passed when required to satisfy existing water rights. In order to substantiate live flow is being passed, measuring devices may be required. (J)
- _____ Live flow must be by-passed all year. (BSD)
- _____ Any secondary use of stored water is limited each year to the capacity of the reservoir. (BSD2)
- _____ The water user shall install and maintain a headgate, an in-line flow meter, weir, or other suitable device for measuring and recording the quantity of water diverted. The type and plans of the headgate and measuring device must be approved by the Department prior to beginning construction and shall be installed under the general supervision of the Department.

**ODFW BIOLOGIST COMMENTS FOR
HB 2153 CERTIFICATES
HB 2376 NOTICES**

Application # P-83082 Date: July 30, 1997
Biologist's Name: Jerry Vogt
Address: 1495 East Gregory Rd., Central Point
Certificate # (If applicable) Phone: (541) 826-8774

**** Attach additional sheets if necessary**

Please specify which reservoir(s)/ponds(s) the comments pertain to:
Describe by name, number or Township Range Section and 1/4 1/4 if necessary. If comments refer to all reservoir listed please specify. Please provide enough information to accurately describe which reservoir the comment(s) pertain to.

Comments apply to all reservoirs in the application.

Does the reservoir/pond cause a detrimental impact to existing fishery resource. Specify which fishery resource and the evidence which supports that finding. *Please describe for each reservoir listed above. If the water right and the supporting evidence are the same please indicate.*

This reservoir negatively impacts populations of steelhead and resident trout in Thompson Creek. While ODFW has not documented the presence of fish at the POD, this reservoir is above ODFW's instream water right reach on Thompson Creek (Certificate 59825). Thompson Creek appears on DEQ's 303 (d) list of water quality limited streams due to high summer water temperatures; these high water temperatures reduce salmonid habitat in this stream. Withdrawals of water for this reservoir contribute to existing temperature problems in Thompson Creek and injure ODFW's instream water right on this stream.

*****BACK OF PAGE FOR LIST OF CONDITIONS TO MITIGATE INJURY*****

Which of the following conditions are required to mitigate the described injury?

The reservoir owner shall: (without ODFW approval)

- (a) install, maintain, and operate fish screening devices as required by the Oregon Department of Fish and Wildlife to prevent fish from entering the proposed diversion. *The required screen is to be in place and functional prior to any further diversion of water.
- (b) in accordance with ORS 498.268 and ORS 509.605, install, maintain, and operate by-pass devices as required by the Oregon Department of Fish and Wildlife that will provide adequate upstream and downstream passage for fish.
- (a & b) install, maintain, and operate fish screening and by-pass devices as required by the Oregon Department of Fish and Wildlife to prevent fish from entering the proposed diversion. *The required screen is to be in place and functional prior to any further diversion of water.

The reservoir owner shall: (with ODFW approval)

- (a) install, maintain, and operate fish screening device as required by the Oregon Department of Fish and Wildlife to prevent fish from entering the proposed diversion. *The required screen is to be in place, functional and approved by an ODFW representative prior to any further diversion of water.
- (b) in accordance with ORS 498.268 and ORS 509.605, install, maintain, and operate by-pass devices as required by the Oregon Department of Fish and Wildlife that will provide adequate upstream and downstream passage for fish. *The required by-pass device is to be in place, functional and approved by an ODFW representative prior to any further diversion of water.
- (a & b) install, maintain, and operate fish screening and by-pass devices as required by the Oregon Department of Fish and Wildlife to prevent fish from entering the proposed diversion. *The required screens and by-pass devices are to be in place, functional and approved by an ODFW representative prior to any further diversion of water.

The reservoir owner shall by-pass flows during months when Instream Water Rights are not being met.

Other: (Please specify below)

Because the presence of fish at the POD is unknown, ODFW will not require the applicant to provide fish screens or fish passage. However, to prevent further degradation of stream temperature problems on Thompson Creek, and to avoid injury to ODFW's instream water right for that stream, the reservoir owner should be required to by-pass flows from April 1 through October 31.

HB 2376 EXEMPT NOTICE
COMPLETENESS CHECKLIST

- ☒ Landowner name and address*
- ☒ A. County of use
- ☒ B. River basin
- ☒ C. Legal description of reservoir location*
(includes quarter-quarter section and tax lot)
- ☒ D. Reservoir name
- ☒ E. Date of construction
- ☒ F. Source of water and tributary*
- ☒ G. Dam height
- ☒ H. Quantity of water stored*
- ☒ I. Use of water
- ☒ J. Rate and area of use (if any)
- ☒ Signature of Landowner/agent
- ☒ Map showing Township, Range, Section, Quarter-quarter section and Tax Lot* and general location of pond.

Date Received 11/28/97

Received By [Signature]

* MINIMUM REQUIREMENT TO FILE

C:\wp51\pondchk

HB 2376 EXEMPT NOTICE
COMPLETENESS CHECKLIST

- ☒ Landowner name and address*
- ☒ A. County of use
- ☒ B. River basin
- ☒ C. Legal description of reservoir location*
(Includes quarter-quarter section and tax lot)
- ☒ D. Reservoir name
- ☒ E. Date of construction
- ☒ F. Source of water and tributary*
- ☒ G. Dam height
- ☒ H. Quantity of water stored*
- ☒ I. Use of water
- ☒ J. Rate and area of use (if any)
- ☒ Signature of Landowner/agent
- ☒ Map showing Township, Range, Section, Quarter-quarter section and Tax Lot* and general location of pond.

Date Received 1/28/97

Received By *[Signature]*

* MINIMUM REQUIREMENT TO FILE

C:\wp51\pondchk

HB 2376 EXEMPT NOTICE
COMPLETENESS CHECKLIST

- ☒ Landowner name and address*
- ☒ A. County of use
- ☒ B. River basin
- ☒ C. Legal description of reservoir location*
(Includes quarter-quarter section and tax lot)
- ☒ D. Reservoir name
- ☒ E. Date of construction
- ☒ F. Source of water and tributary*
- ☒ G. Dam height
- ☒ H. Quantity of water stored*
- ☒ I. Use of water
- ☒ J. Rate and area of use (if any)
- ☒ Signature of Landowner/agent
- ☒ Map showing Township, Range, Section, Quarter-quarter section and Tax Lot* and general location of pond.

Date Received 1/28/97

Received By Dandi

* MINIMUM REQUIREMENT TO FILE

C:\wp51\pondchk

HB 2376 EXEMPT NOTICE
COMPLETENESS CHECKLIST

- ☒ Landowner name and address*
- ☒ A. County of use
- ☒ B. River basin
- ☒ C. Legal description of reservoir location*
(Includes quarter-quarter section and tax lot)
- ☒ D. Reservoir name
- ☒ E. Date of construction
- ☒ F. Source of water and tributary*
- ☒ G. Dam height
- ☒ H. Quantity of water stored*
- ☒ I. Use of water
- ☒ J. Rate and area of use (if any)
- ☒ Signature of Landowner/agent
- ☒ Map showing Township, Range, Section, Quarter-quarter section and Tax Lot* and general location of pond.

Date Received

1/28/97

Received By

[Signature]

* MINIMUM REQUIREMENT TO FILE

C:\wp51\pondchk

HB 2376 EXEMPT NOTICE
COMPLETENESS CHECKLIST

- ☒ Landowner name and address*
- ☒ A. County of use
- ☒ B. River basin
- ☒ C. Legal description of reservoir location*
(Includes quarter-quarter section and tax lot)
- ☒ D. Reservoir name
- ☒ E. Date of construction
- ☒ F. Source of water and tributary*
- ☒ G. Dam height
- ☒ H. Quantity of water stored*
- ☒ I. Use of water
- ☒ J. Rate and area of use (if any)
- ☒ Signature of Landowner/agent
- ☒ Map showing Township, Range, Section, Quarter-quarter section and Tax Lot* and general location of pond.

Date Received 1/28/97

Received By Sandi

* MINIMUM REQUIREMENT TO FILE

C:\wp51\pondchk



Oregon Water Resources Department Notice of Exempt Reservoir

For reservoirs built before January 1, 1995, that:

- Store less than 9.2 acre-feet of water, or
- Have a dam less than 10 feet high.

The deadline for submitting a Notice of Exempt Reservoir is January 31, 1997.

Pond # 5

RECEIVED
JAN 28 1997

Landowner: Chalif, Don WATER MASTER
Last name First name DISTRICT 13
Authorized Agent: Chalif, Don MI
Last name First name
Address: 6901 Thompson Creek Re. MI
Applegate Oregon 97530
City State Zip
Phone: 541 - 846 - 7789 Same
Home Work
FAX: E-Mail Address:

A. County of use: Jackson B. River basin (see reverse): Rogue

C. Legal description of reservoir location:

Township	Range	Section	Quarter/Quarter	Tax Lot #
39	4W	(18)	S.E. $\frac{1}{4}$, S.W. $\frac{1}{4}$	2800

D. Name, if any, of reservoir: N/A E. Reservoir in existence since: / / 1994

Exempt Spring N/A MM DD YY

F. Source of water: XXXXXXXXXX & Runoff which flows into XXXXXXXXXXXXXXXXXX
Name of river or creek Name of river or creek

G. Maximum height of dam: 7 feet.

H. Quantity of water stored in reservoir at maximum capacity (see reverse): .04 acre-feet.

I. Water stored in reservoir is used for (see reverse): Livestock, Wildlife & birds

J. Rate and area of use—Refer to chart on the back of this form. For each type of water use listed in Item I., show the quantity of water used and, if applicable, the number of acres on which water is used.

BEFORE YOU SIGN AND SUBMIT THIS APPLICATION . . . HAVE YOU:

- ☐ Answered each question on this form as completely as possible?
- ☐ Attached a legible map showing township, section, range, quarter-quarter & tax lot number?

By my signature below, I swear that all statements made and information provided in this application are true to the best of my knowledge.

(Signature of Landowner/Agent)

Don Chalif - Owner

(Printed name and title)

24 Jan 1997
(Date)

For Department Use

File #

Date received

10-95

This Notice of Exempt Reservoir should be mailed directly to: Water Resources Department, Commerce Building, 158 12th Street NE, Salem, OR 97310-0210.

Oregon's major river basins:

- | | | |
|---------------|-----------------|--------------|
| 1-North Coast | 8-Grande Ronde | 15-Rogue |
| 2-Willamette | 9-Powder | 16-Umpqua |
| 3-Sandy | 10-Malheur | 17-S. Coast |
| 4-Hood | 11-Owyhee | 18-Mid Coast |
| 5-Deschutes | 12-Malheur L. | 19-Columbia |
| 6-John Day | 13-Goose/Summer | 20-Snake |
| 7-Umatilla | 14-Klamath | |

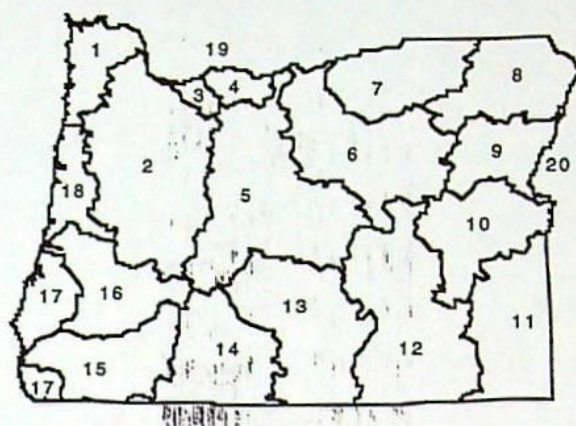

One acre-foot is the volume of water that would cover one acre with one foot of water. To find out how much water your pond stores, multiply the surface area by the average depth. This will give you a rough estimate of cubic feet. One acre-foot equals 43,560 cubic feet. You can submit a Notice of Exempt Reservoir if your pond stores less than 400,752 cubic feet—43,560 X 9.2.

Rate and Area of Use

cfs—cubic feet per second		gpm—gallons per minute	
Agriculture, Land Management			
Gen. Agriculture	cfs/gpm	# acres	
Irrigation	cfs/gpm	# acres	
Stockwater	cfs/gpm	# acres	
Aquatic Life	cfs/gpm	# acres	
Other:	cfs/gpm	# acres	
Cranberry	cfs/gpm	# acres	
Nursery Operatn.	cfs/gpm	# acres	
Temp. Control	cfs/gpm	# acres	
Forest/Range Mgt	cfs/gpm	# acres	
Other:	cfs/gpm	# acres	

Industrial/Commercial Uses

Industrial	cfs/gpm	_____	Commercial	cfs/gpm	_____
Fire Protection	cfs/gpm	_____	Mining	cfs/gpm	_____
Power Dev.	cfs/gpm	_____	Other:	cfs/gpm	_____

Drinking Water Supply

Human Consumption	cfs/gpm	_____	Domestic	cfs/gpm	_____
Domestic	cfs/gpm	_____	Other:	cfs/gpm	_____
Expanded	cfs/gpm	_____			

Community Water Supply

Municipal	cfs/gpm	_____	Quasi-Municipal	cfs/gpm	_____
Group Domestic	cfs/gpm	_____	Storm Water Mgt	cfs/gpm	_____
Other:	cfs/gpm	_____	Other:	cfs/gpm	_____

Environmental Benefits

Pollution Abatement	cfs/gpm	_____	Recreation	cfs/gpm	_____
Wetland Enhancement	cfs/gpm	_____	Wildlife	cfs/gpm	_____
Other:	cfs/gpm	_____	Other:	cfs/gpm	_____

T. 39 S. R. 4 W. W.

Pond # 5

$$1'' = 2000'$$

38 4W

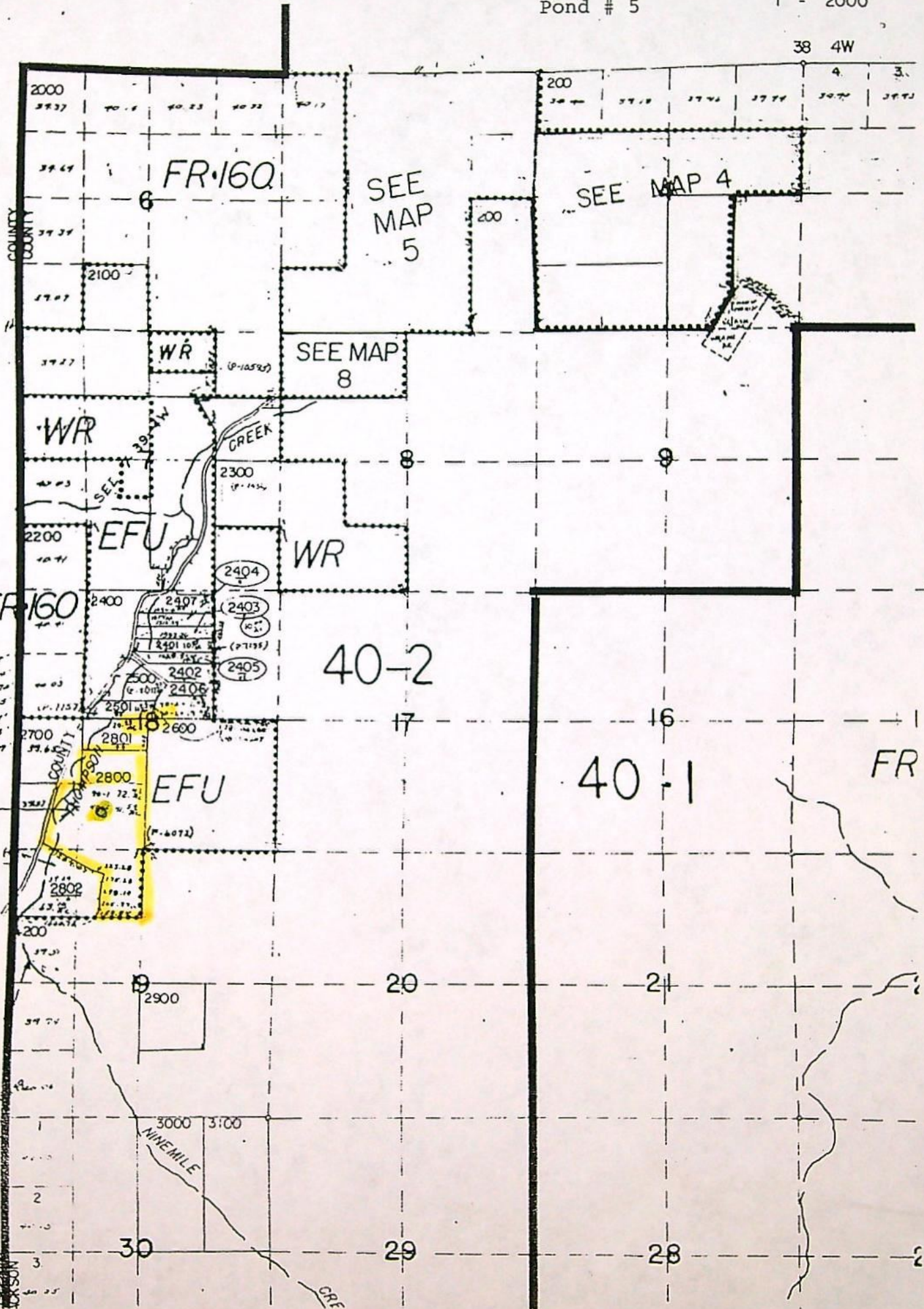

Application No. P-83082
Permit No.



Oregon Water Resources Department Notice of Exempt Reservoir

For reservoirs built before January 1, 1995, that:

- Store less than 9.2 acre-feet of water, or
- Have a dam less than 10 feet high.

The deadline for submitting a Notice of Exempt Reservoir is January 31, 1997.

RECEIVED

JAN 28 1997

WATER MASTER

--- DISTRICT 13

MI

MI

Landowner: Chalif, Don

Last name

First name

Authorized Agent: Chalif, Don

Last name

First name

Address: 6901 Thompson Creek Rd.

Applegate

Oregon

97530

City

State

Zip

Phone: 541-846-7789

Same

Home

Work

FAX: 1-1 E-Mail Address:

A. County of use: Jackson B. River basin (see reverse): Rogue

C. Legal description of reservoir location:

Township	Range	Section	Quarter/Quarter	Tax Lot #
39	4W	(18)	S.E. $\frac{1}{4}$, S.W. $\frac{1}{4}$	2800

D. Name, if any, of reservoir: N/A E. Reservoir in existence since: / / 1956

Exempt

MM DD YY

F. Source of water: Spring which flows into N/A

Name of river or creek

Name of river or creek

G. Maximum height of dam: Excavated impression feet.

H. Quantity of water stored in reservoir at maximum capacity (see reverse): .5 acre-feet.

I. Water stored in reservoir is used for (see reverse): Fish, birds, Wildlife, livestock.

J. Rate and area of use—Refer to chart on the back of this form. For each type of water use listed in Item I., show the quantity of water used and, if applicable, the number of acres on which water is used.

BEFORE YOU SIGN AND SUBMIT THIS APPLICATION... HAVE YOU:

- ☐ Answered each question on this form as completely as possible?
- ☐ Attached a legible map showing township, section, range, quarter-quarter & tax lot number?

By my signature below, I swear that all statements made and information provided in this application are true to the best of my knowledge.

Don Chalif
(Signature of Landowner/Agent)

Don Chalif - Owner

(Printed name and title)

24 JAN 1997

(Date)

For Department Use

File #

Date received

10-95

This Notice of Exempt Reservoir should be mailed directly to: Water Resources Department, Commerce Building, 158 12th Street NE, Salem, OR 97310-0210.

Oregon's major river basins:

- | | | |
|---------------|-----------------|--------------|
| 1-North Coast | 8-Grande Ronde | 15-Rogue |
| 2-Willamette | 9-Powder | 16-Umpqua |
| 3-Sandy | 10-Malheur | 17-S. Coast |
| 4-Hood | 11-Owyhee | 18-Mid Coast |
| 5-Deschutes | 12-Malheur L. | 19-Columbia |
| 6-John Day | 13-Goose/Summer | 20-Snake |
| 7-Umatilla | 14-Klamath | |

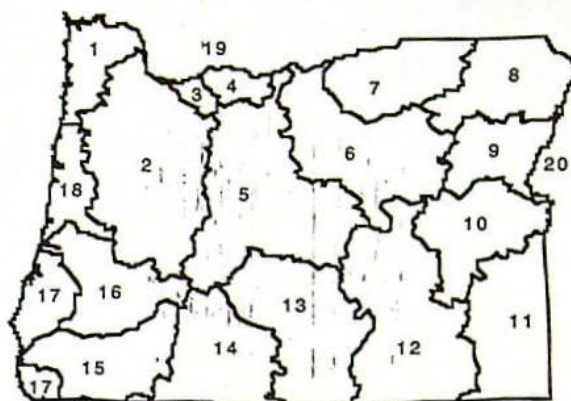

One acre-foot is the volume of water that would cover one acre with one foot of water. To find out how much water your pond stores, multiply the surface area by the average depth. This will give you a rough estimate of cubic feet. One acre-foot equals 43,560 cubic feet. You can submit a Notice of Exempt Reservoir if your pond stores less than 400,752 cubic feet—43,560 X 9.2.

<div style="display: flex; justify-content: space-between; align-items: center;"> NA <h3 style="margin: 0;">Rate and Area of Use</h3> </div> <div style="display: flex; justify-content: space-around; font-size: 0.8em; margin-top: 5px;"> cfs—cubic feet per second gpm—gallons per minute </div>			
Agriculture, Land Management			
Gen. Agriculture	cfs/gpm	# acres	Cranberry
Irrigation	cfs/gpm	# acres	Nursery Operatn.
Stockwater	cfs/gpm	# acres	Temp. Control
Aquatic Life	cfs/gpm	# acres	Forest/Range Mgt
Other:	cfs/gpm	# acres	Other:
Industrial/Commercial Uses			
Industrial	cfs/gpm	_____	Commercial
Fire Protection	cfs/gpm	_____	Mining
Power Dev.	cfs/gpm	_____	Other:
Drinking Water Supply			
Human Consumption	cfs/gpm	_____	Domestic
Domestic			
Expanded	cfs/gpm	_____	Other:
Community Water Supply			
Municipal	cfs/gpm	_____	Quasi-Municipal
Group Domestic	cfs/gpm	_____	Storm Water Mgt
Other:	cfs/gpm	_____	Other:
Environmental Benefits			
Pollution Abatement	cfs/gpm	_____	Recreation
Wetland Enhancement	cfs/gpm	_____	Wildlife
Other:	cfs/gpm	_____	Other:

T. 39 S. R. 4 W. W.

1" = 2000'

Pond # 4

38 4W

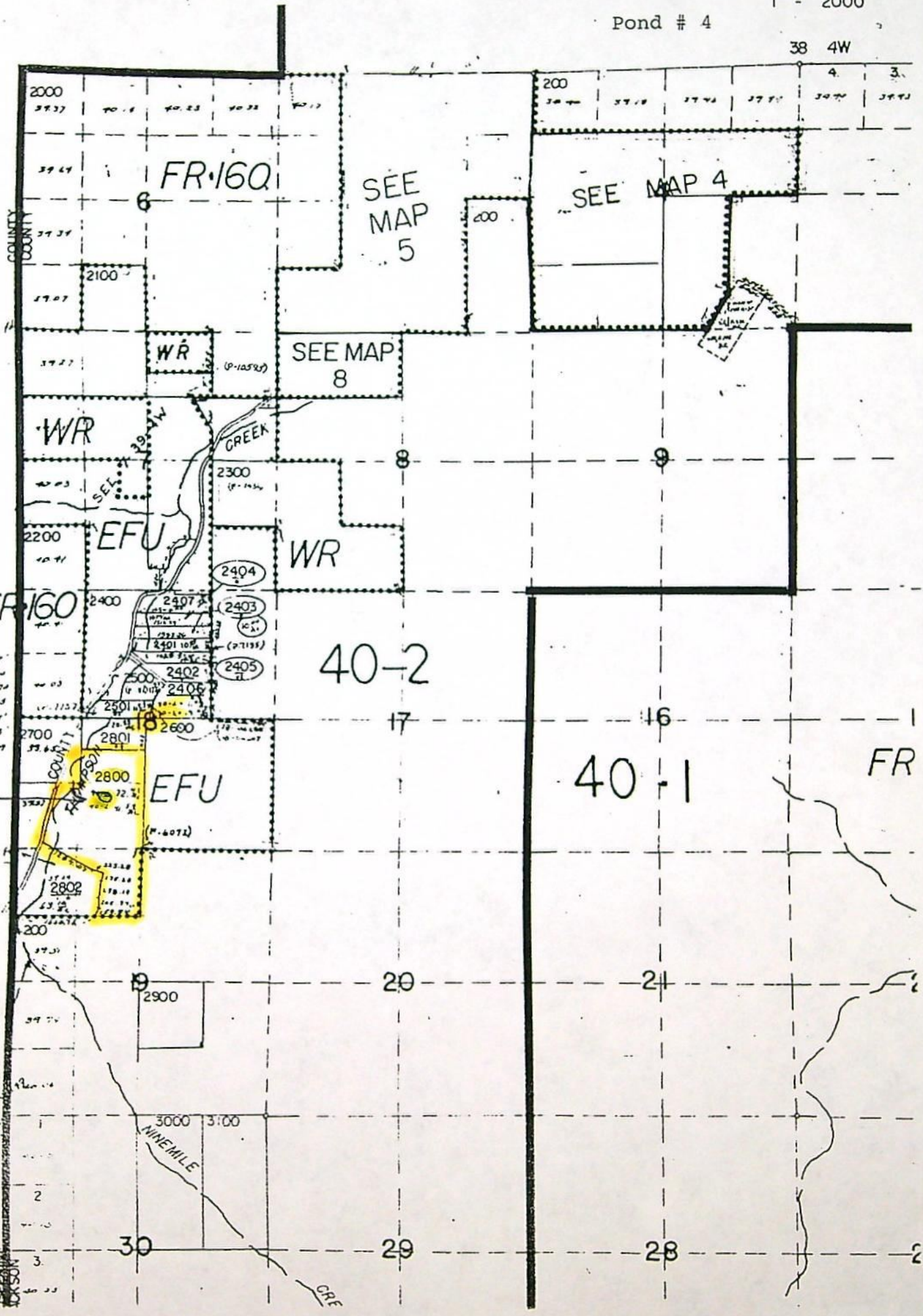

Total Lot 2500
1237' 12" E 144.52'
144' 13' 30" E 227.14'
123' 73' 30" E 236.74'
124' 44' 30" E 216.08'
134' 18' 30" E 320.35'
144' 33' 30" E 292.03'
120' 12' 30" N 273.79'

POND

Application No. P-83082
Permit No.

SEEDHINE
100000



Oregon Water Resources Department Notice of Exempt Reservoir

For reservoirs built before January 1, 1995, that:

- Store less than 9.2 acre-feet of water, or
- Have a dam less than 10 feet high.

The deadline for submitting a Notice of Exempt Reservoir is January 31, 1997. Pond # 3
RECEIVED
JAN 28 1997
WATER MASTER
DISTRICT 13

Landowner: Chalif, Don ---
Last name First name MI
Authorized Agent: Chalif, Don ---
Last name First name MI
Address: 6901 Thompson Creek Rd.
Applegate Oregon 97530
City State Zip
Phone: 541 - 846 - 7789 Same
Home Work
FAX: E-Mail Address:

A. County of use: Jackson . B. River basin (see reverse): Rogue (15) .

C. Legal description of reservoir location:

Township	Range	Section	Quarter/Quarter	Tax Lot #
39	4W	(18)	S.E. $\frac{1}{4}$, S.W. $\frac{1}{4}$	2800

D. Name, if any, of reservoir: N/A . E. Reservoir in existence since: / / 1994
Existing water Right Runoff MM DD YY

F. Source of water: Irrigation ditch & Runoff which flows into N/A .
Name of river or creek Name of river or creek

G. Maximum height of dam: 8 feet.

H. Quantity of water stored in reservoir at maximum capacity (see reverse): .2 acre-feet.

I. Water stored in reservoir is used for (see reverse): Irrigation, fish, birds, wildlife .
Existing Water Right

J. Rate and area of use—Refer to chart on the back of this form. For each type of water use listed in Item I., show the quantity of water used and, if applicable, the number of acres on which water is used.

BEFORE YOU SIGN AND SUBMIT THIS APPLICATION . . . HAVE YOU:

- ☐ Answered each question on this form as completely as possible?
- ☐ Attached a legible map showing township, section, range, quarter-quarter & tax lot number?

By my signature below, I swear that all statements made and information provided in this application are true to the best of my knowledge.

[Signature] Don Chalif - Owner 24 Jan 1997
(Signature of Landowner/Agent) (Printed name and title) (Date)

For Department Use P 8308-3 10-95
File # Date received

This Notice of Exempt Reservoir should be mailed directly to: Water Resources Department, Commerce Building, 158 12th Street NE, Salem, OR 97310-0210.

Oregon's major river basins:

- | | | |
|---------------|-----------------|--------------|
| 1-North Coast | 8-Grande Ronde | 15-Rogue |
| 2-Willamette | 9-Powder | 16-Umpqua |
| 3-Sandy | 10-Malheur | 17-S. Coast |
| 4-Hood | 11-Owyhee | 18-Mid Coast |
| 5-Deschutes | 12-Malheur L. | 19-Columbia |
| 6-John Day | 13-Goose/Summer | 20-Snake |
| 7-Umatilla | 14-Klamath | |



One acre-foot is the volume of water that would cover one acre with one foot of water. To find out how much water your pond stores, multiply the surface area by the average depth. This will give you a rough estimate of cubic feet. One acre-foot equals 43,560 cubic feet. You can submit a Notice of Exempt Reservoir if your pond stores less than 400,752 cubic feet—43,560 X 9.2.

Rate and Area of Use

cfs—cubic feet per second

gpm—gallons per minute

Agriculture, Land Management

Gen. Agriculture	cfs/gpm	# acres	Cranberry	cfs/gpm	# acres
Irrigation	cfs/gpm	50 # acres 55	Nursery Operatn.	cfs/gpm	# acres
Stockwater	cfs/gpm	# acres	Temp. Control	cfs/gpm	# acres
Aquatic Life	cfs/gpm	# acres	Forest/Range Mgt	cfs/gpm	# acres
Other:	cfs/gpm	# acres	Other:	cfs/gpm	# acres

Industrial/Commercial Uses

Industrial	cfs/gpm	_____	Commercial	cfs/gpm	_____
Fire Protection	cfs/gpm	_____	Mining	cfs/gpm	_____
Power Dev.	cfs/gpm	_____	Other:	cfs/gpm	_____

Drinking Water Supply

Human Consumption	cfs/gpm	_____	Domestic	cfs/gpm	_____
Domestic	cfs/gpm	_____	Other:	cfs/gpm	_____
Expanded	cfs/gpm	_____			

Community Water Supply

Municipal	cfs/gpm	_____	Quasi-Municipal	cfs/gpm	_____
Group Domestic	cfs/gpm	_____	Storm Water Mgt	cfs/gpm	_____
Other:	cfs/gpm	_____	Other:	cfs/gpm	_____

Environmental Benefits

Pollution Abatement	cfs/gpm	_____	Recreation	cfs/gpm	_____
Wetland Enhancement	cfs/gpm	_____	Wildlife	cfs/gpm	_____
Other:	cfs/gpm	_____	Other:	cfs/gpm	_____

T. 39 S. R. 4 W. W.

Pond # 3

$$1'' = 2000'$$

38 4W

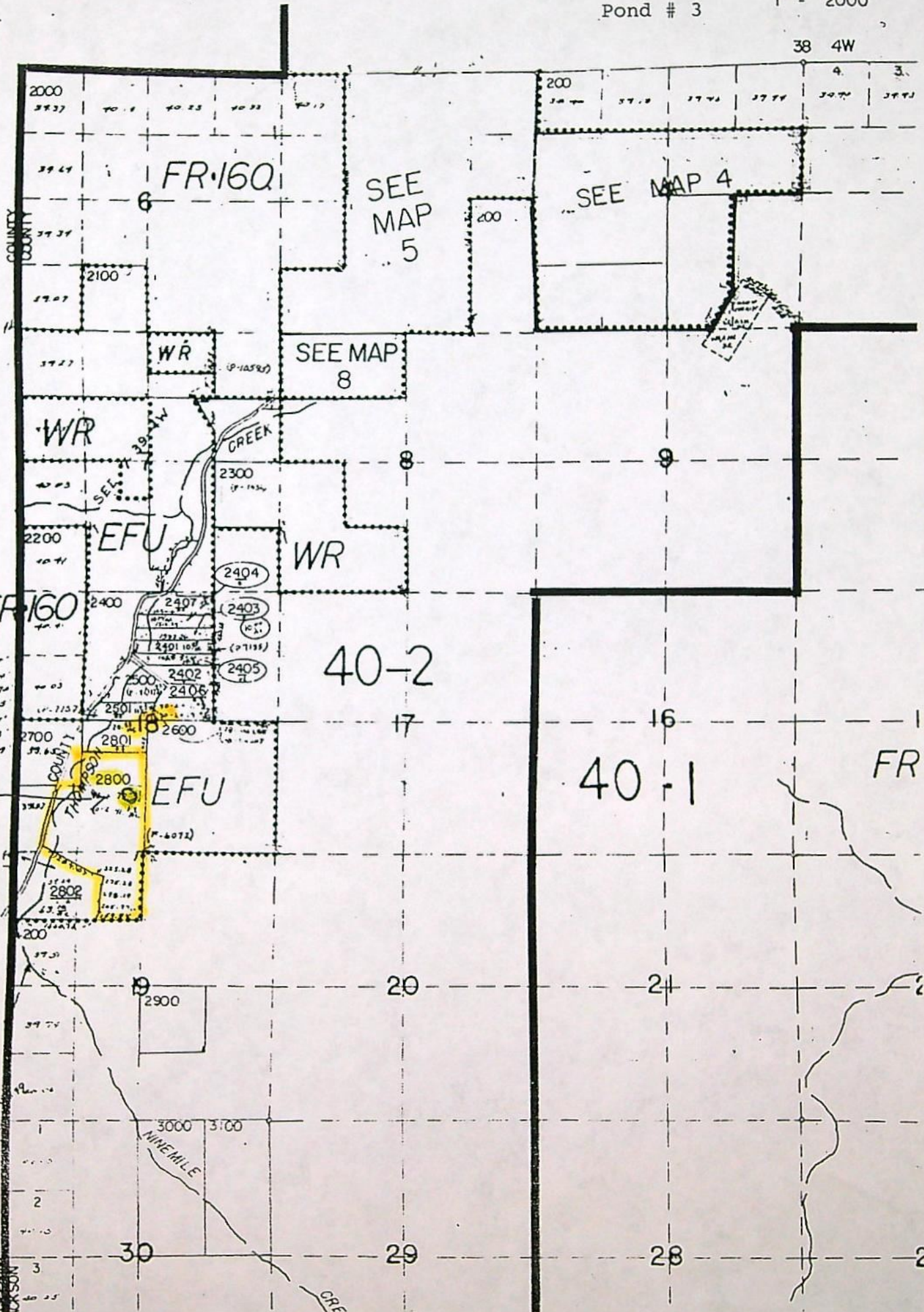

Application No. P-83082
Permit No.

This Notice of Exempt Reservoir should be mailed directly to: Water Resources Department, Commerce Building, 158 12th Street NE, Salem, OR 97310-0210.

Oregon's major river basins:

- | | | |
|---------------|-----------------|--------------|
| 1-North Coast | 8-Grande Ronde | 15-Rogue |
| 2-Willamette | 9-Powder | 16-Umpqua |
| 3-Sandy | 10-Malheur | 17-S. Coast |
| 4-Hood | 11-Owyhee | 18-Mid Coast |
| 5-Deschutes | 12-Malheur L. | 19-Columbia |
| 6-John Day | 13-Goose/Summer | 20-Snake |
| 7-Umatilla | 14-Klamath | |

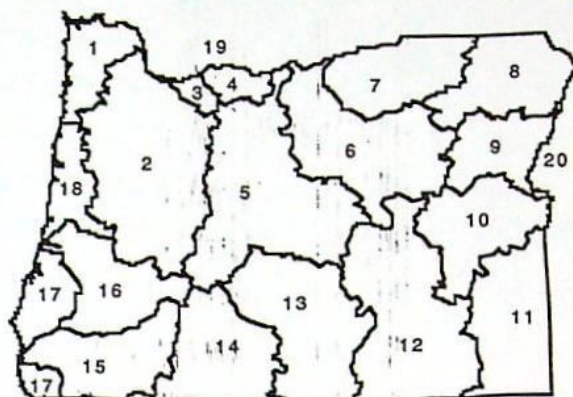

One acre-foot is the volume of water that would cover one acre with one foot of water. To find out how much water your pond stores, multiply the surface area by the average depth. This will give you a rough estimate of cubic feet. One acre-foot equals 43,560 cubic feet. You can submit a Notice of Exempt Reservoir if your pond stores less than 400,752 cubic feet—43,560 X 9.2.

Rate and Area of Use

cfs—cubic feet per second

gpm—gallons per minute

Agriculture, Land Management

Gen. Agriculture	cfs/gpm	# acres	Cranberry	cfs/gpm	# acres
Irrigation	cfs/gpm	50 # acres	Nursery Operatn.	cfs/gpm	# acres
Stockwater	cfs/gpm	# acres	Temp. Control	cfs/gpm	# acres
Aquatic Life	cfs/gpm	# acres	Forest/Range Mgt	cfs/gpm	# acres
Other:	cfs/gpm	# acres	Other:	cfs/gpm	# acres

Industrial/Commercial Uses

Industrial	cfs/gpm	_____	Commercial	cfs/gpm	_____
Fire Protection	cfs/gpm	_____	Mining	cfs/gpm	_____
Power Dev.	cfs/gpm	_____	Other:	cfs/gpm	_____

Drinking Water Supply

Human Consumption	cfs/gpm	_____	Domestic	cfs/gpm	_____
Domestic	cfs/gpm	_____	Other:	cfs/gpm	_____
Expanded	cfs/gpm	_____			

Community Water Supply

Municipal	cfs/gpm	_____	Quasi-Municipal	cfs/gpm	_____
Group Domestic	cfs/gpm	_____	Storm Water Mgt	cfs/gpm	_____
Other:	cfs/gpm	_____	Other:	cfs/gpm	_____

Environmental Benefits

Pollution Abatement	cfs/gpm	_____	Recreation	cfs/gpm	_____
Wetland Enhancement	cfs/gpm	_____	Wildlife	cfs/gpm	_____
Other:	cfs/gpm	_____	Other:	cfs/gpm	_____

T. 39 S. R. 4 W. W.

1" = 2000'

Pond # 2

38 4W

For Lot 2500
123°10'10"E 141.52'
141°13'34"E 227.54'
139°13'30"W 636.74'
124°44'30"E 276.05'
134°10'00"E 320.31'
181°33'00"E 872.03'
520°12'00"W 673.79'

Application No. P-83082
Permit No.

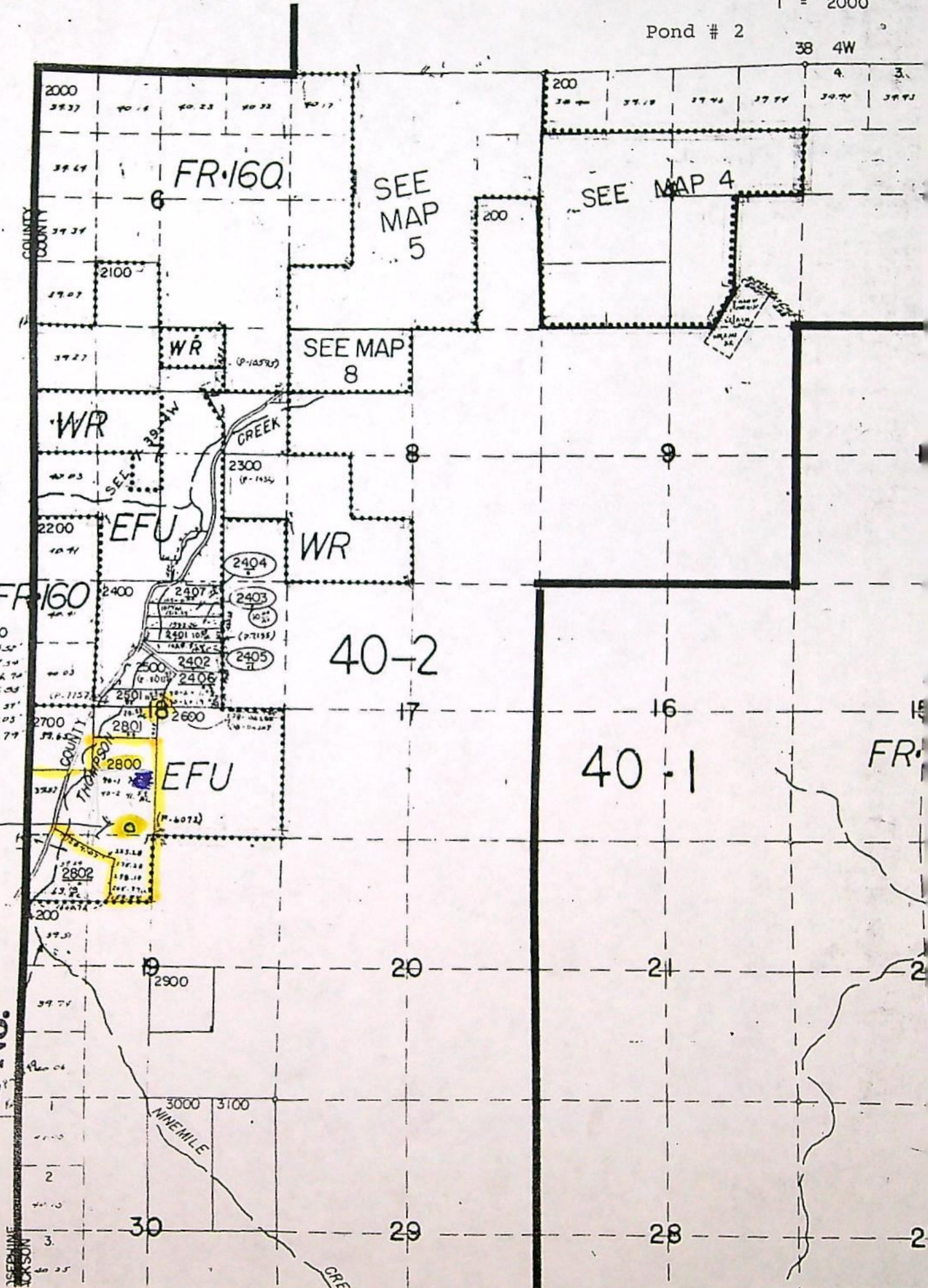



Oregon Water Resources Department Notice of Exempt Reservoir

Pond # 1

For reservoirs built before January 1, 1995, that:

- Store less than 9.2 acre-feet of water, or
- Have a dam less than 10 feet high.

The deadline for submitting a Notice of Exempt Reservoir is January 31, 1997.

RECEIVED

JAN 28 1997

WATER MASTER
DISTRICT 13

Landowner: Chalif, Don Last name First name
Authorized Agent: Chalif, Don Last name First name
Address: 6901 Thompson Creek Rd.
Applegate Oregon 97530 City State Zip
Phone: 541 - 846-7789 Home Same Work
FAX: E-Mail Address:

A. County of use: Jackson B. River basin (see reverse): Rogue

C. Legal description of reservoir location:

Township	Range	Section	Quarter/Quarter	Tax Lot #
39	4W	(18)	S.E. $\frac{1}{4}$, S.W. $\frac{1}{4}$	2800

D. Name, if any, of reservoir: N/A E. Reservoir in existence since: / / 1955

F. Source of water: Exempt - Existing Right - Irrigation ditch Spring & runoff which flows into N/A
Name of river or creek Name of river or creek

G. Maximum height of dam: 9 feet.

H. Quantity of water stored in reservoir at maximum capacity (see reverse): 4.9 acre-feet.

I. Water stored in reservoir is used for (see reverse): Irrigation, Fish, Birds, Wildlife

J. Rate and area of use—Refer to chart on the back of this form. For each type of water use listed in Item I., show the quantity of water used and, if applicable, the number of acres on which water is used.

BEFORE YOU SIGN AND SUBMIT THIS APPLICATION... HAVE YOU:

- ☐ Answered each question on this form as completely as possible?
- ☐ Attached a legible map showing township, section, range, quarter-quarter & tax lot number?

By my signature below, I swear that all statements made and information provided in this application are true to the best of my knowledge.

Don Chalif (Signature of Landowner/Agent) Don Chalif - Owner (Printed name and title) 24 Jan. 1997 (Date)

For Department Use P 8308-5 File # 10-95 Date received

This Notice of Exempt Reservoir should be mailed directly to: Water Resources Department, Commerce Building, 158 12th Street NE, Salem, OR 97310-0210.

Oregon's major river basins:

- | | | |
|---------------|-----------------|--------------|
| 1-North Coast | 8-Grande Ronde | 15-Rogue |
| 2-Willamette | 9-Powder | 16-Umpqua |
| 3-Sandy | 10-Malheur | 17-S. Coast |
| 4-Hood | 11-Owyhee | 18-Mid Coast |
| 5-Deschutes | 12-Malheur L. | 19-Columbia |
| 6-John Day | 13-Goose/Summer | 20-Snake |
| 7-Umatilla | 14-Klamath | |



One acre-foot is the volume of water that would cover one acre with one foot of water. To find out how much water your pond stores, multiply the surface area by the average depth. This will give you a rough estimate of cubic feet. One acre-foot equals 43,560 cubic feet. You can submit a Notice of Exempt Reservoir if your pond stores less than 400,752 cubic feet—43,560 X 9.2.

Rate and Area of Use

cfs—cubic feet per second

gpm—gallons per minute

Agriculture, Land Management

Gen. Agriculture	cfs/gpm	# acres	Cranberry	cfs/gpm	# acres
Irrigation	cfs/gpm	# acres	Nursery Operatn.	cfs/gpm	# acres
Stockwater	cfs/gpm	# acres	Temp. Control	cfs/gpm	# acres
Aquatic Life	cfs/gpm	# acres	Forest/Range Mgt	cfs/gpm	# acres
Other:	cfs/gpm	# acres	Other:	cfs/gpm	# acres

Industrial/Commercial Uses

Industrial	cfs/gpm	_____	Commercial	cfs/gpm	_____
Fire Protection	cfs/gpm	_____	Mining	cfs/gpm	_____
Power Dev.	cfs/gpm	_____	Other:	cfs/gpm	_____

Drinking Water Supply

Human Consumption	cfs/gpm	_____	Domestic	cfs/gpm	_____
Domestic	cfs/gpm	_____	Other:	cfs/gpm	_____
Expanded	cfs/gpm	_____			

Community Water Supply

Municipal	cfs/gpm	_____	Quasi-Municipal	cfs/gpm	_____
Group Domestic	cfs/gpm	_____	Storm Water Mgt	cfs/gpm	_____
Other:	cfs/gpm	_____	Other:	cfs/gpm	_____

Environmental Benefits

Pollution Abatement	cfs/gpm	_____	Recreation	cfs/gpm	_____
Wetland Enhancement	cfs/gpm	_____	Wildlife	cfs/gpm	_____
Other:	cfs/gpm	_____	Other:	cfs/gpm	_____

T. 39 S. R. 4 W. W.

Pond # 1

1" = 2000'

38 4W

Total Lot 2500
123°10'12"E 114.52'
141°13'30"E 227.14'
43°13'30"W 636.74'
124°44'30"W 216.05'
154°10'00"E 520.39'
101°33'00"E 872.03'
120°12'30"W 675.79'

POND

Application No. P-8308Z
Permit No.

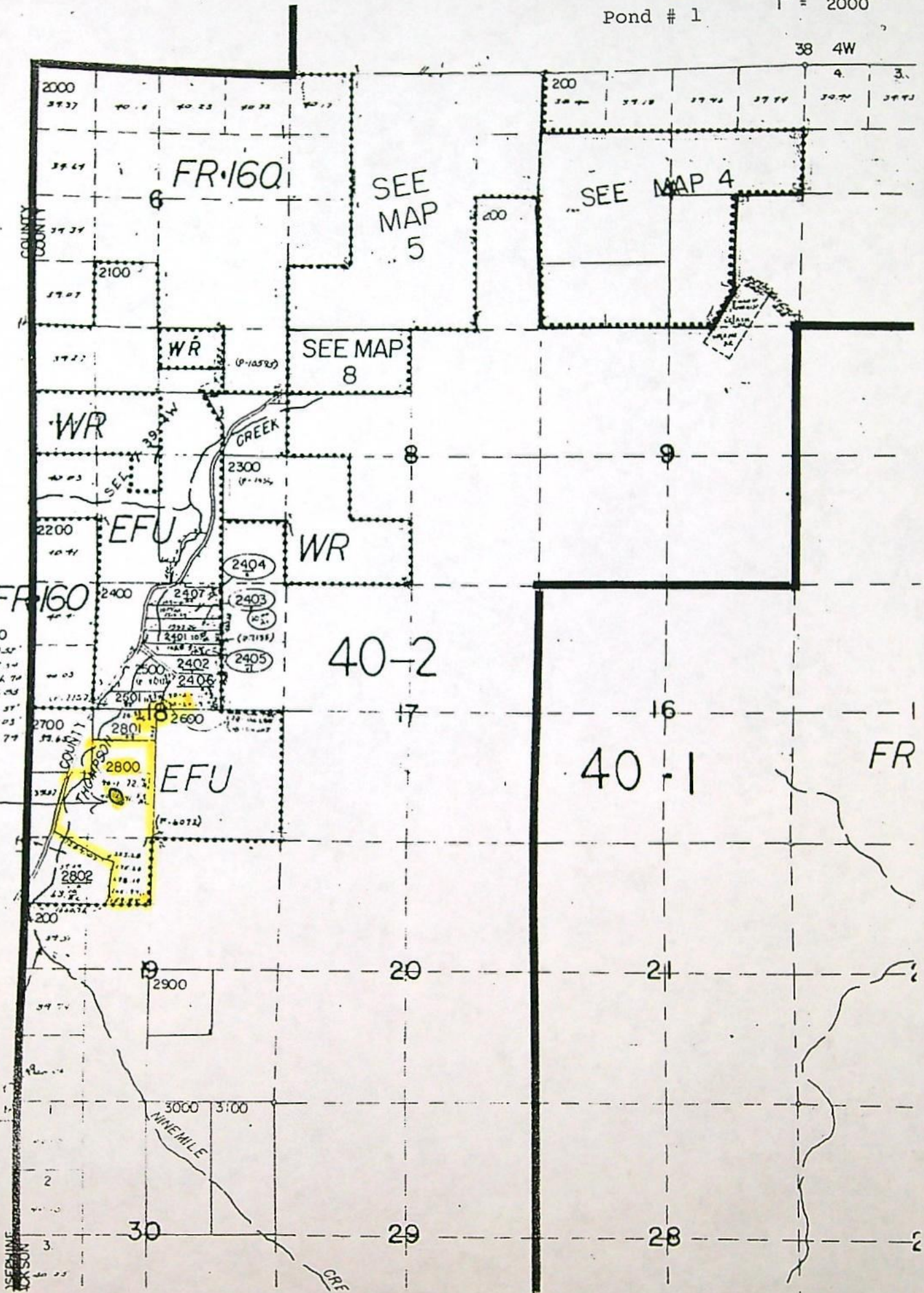

Application No. P-83082
Permit No.

#4 Pond
#3 Pond
#1 Pond
#2 Pond
#5 Pond

JACKSON COUNTY 1991
1 INCH = 400 FEET
T 30 R 4 W S 16 N

FILE#: P 83082

DON CALIF
6901 THOMPSON CREEK RD
APPLEGATE, OR 97530

FILE#: P 83082

DON CALIF
6901 THOMPSON CREEK RD
APPLEGATE, OR 97530

FILE#: P 83082

DON CALIF
6901 THOMPSON CREEK RD
APPLEGATE, OR 97530

FILE#: P 83082

DON CALIF
6901 THOMPSON CREEK RD
APPLEGATE, OR 97530

FILE#: P 83082

DON CALIF
6901 THOMPSON CREEK RD
APPLEGATE, OR 97530

FILE#: P 83082

DON CALIF
6901 THOMPSON CREEK RD
APPLEGATE, OR 97530

FILE#: P 83082

DON CALIF
6901 THOMPSON CREEK RD
APPLEGATE, OR 97530

Don Chalif
6901 Thompson Creek Rd.
Applegate
Oregon - 97539

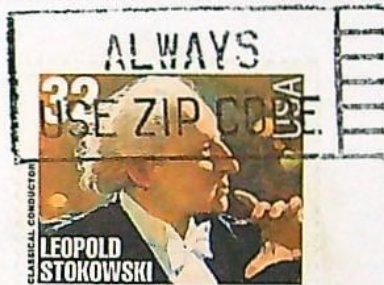

Water Resources Department
Commerce Building
158 12th St., N.E.
Salem
Oregon - 97310-0210

97310-0700

