



STATE OF OREGON

INTEROFFICE MEMO

RECEIVED

AUG 24 1993

WATER RESOURCES DEF
SALEM, OREGON

TO: Don E. Knauer
Adjudication Section

FROM: James A. Simpson *JAS*
Deputy Watermaster, Dist. XIX

SUBJECT: CWRE maps for SWR's

DATE: 08-20-93

Don, with reference to our conversation of 07-27-93, regarding CWRE maps, I have put together the following list of the SWR's for our district that do not have a CWRE map, therefore as the maps come in Dwight or yourself can forward a copy to our office.

The maps for SWR #113 and #114 were the only ones that I could find that were too large for the copier. If you could send me the mylar copies it would be greatly appreciated.

Need CWRE Map

# 178	486	522	569	594
338	505	523	571	595
356	506	537	581	596
357	509	538	582	597
363	511	545	587	600
364	512	546	588	601
382	516	547	589	602
457	517	551	590	
489	520	552	591	
	521	567	592	

Your assistance is greatly appreciated, and again I would like to thank you and all the Salem staff that made my visit most productive.

JAS/sn

CF: JPD

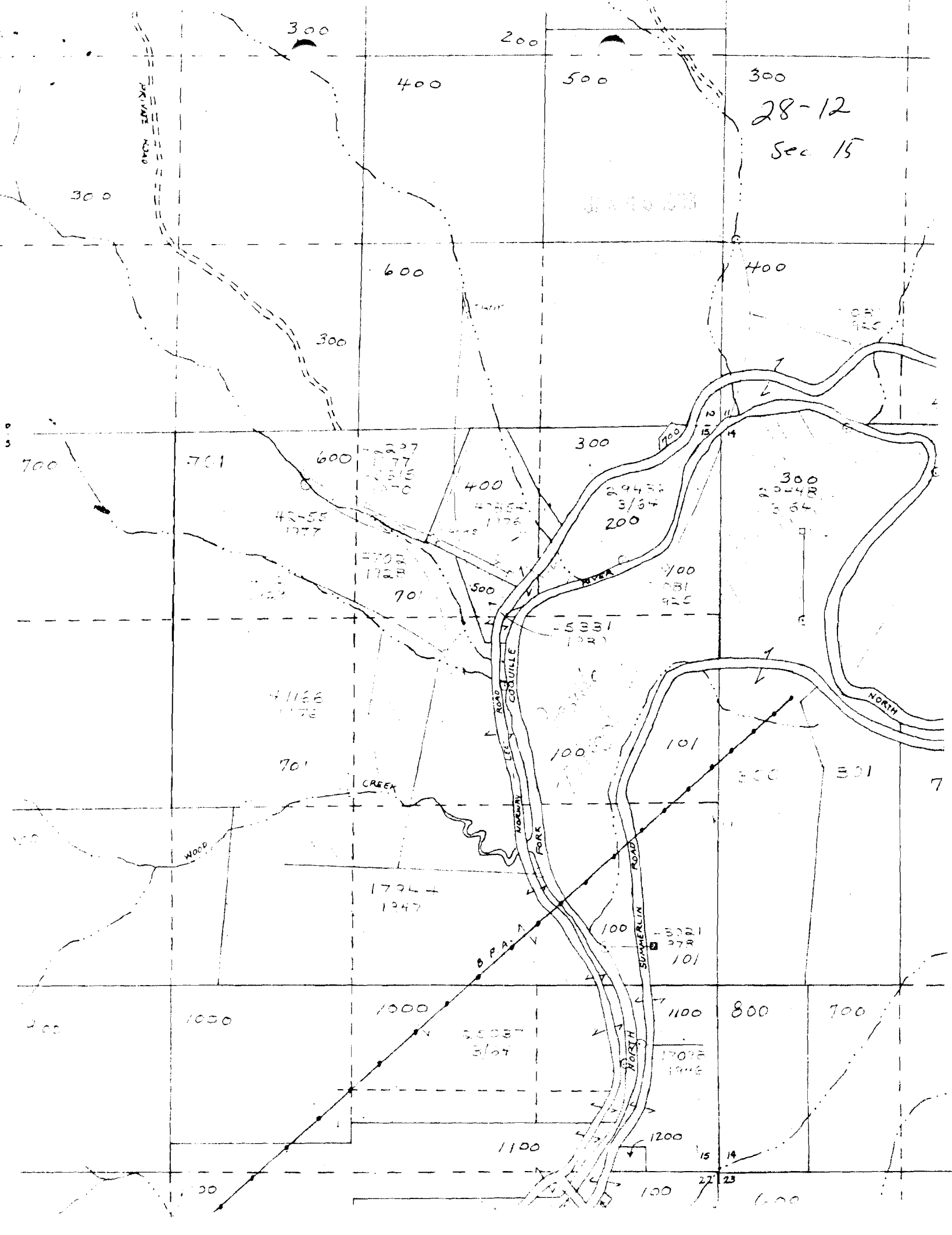

28-12
Sec 15

PRIVATE ROAD

42-55
1977

2945
3/04
200

30
40
50
60
70

4166
1976

1794
1947

3321
378
101

3535
3/04

1707
1946

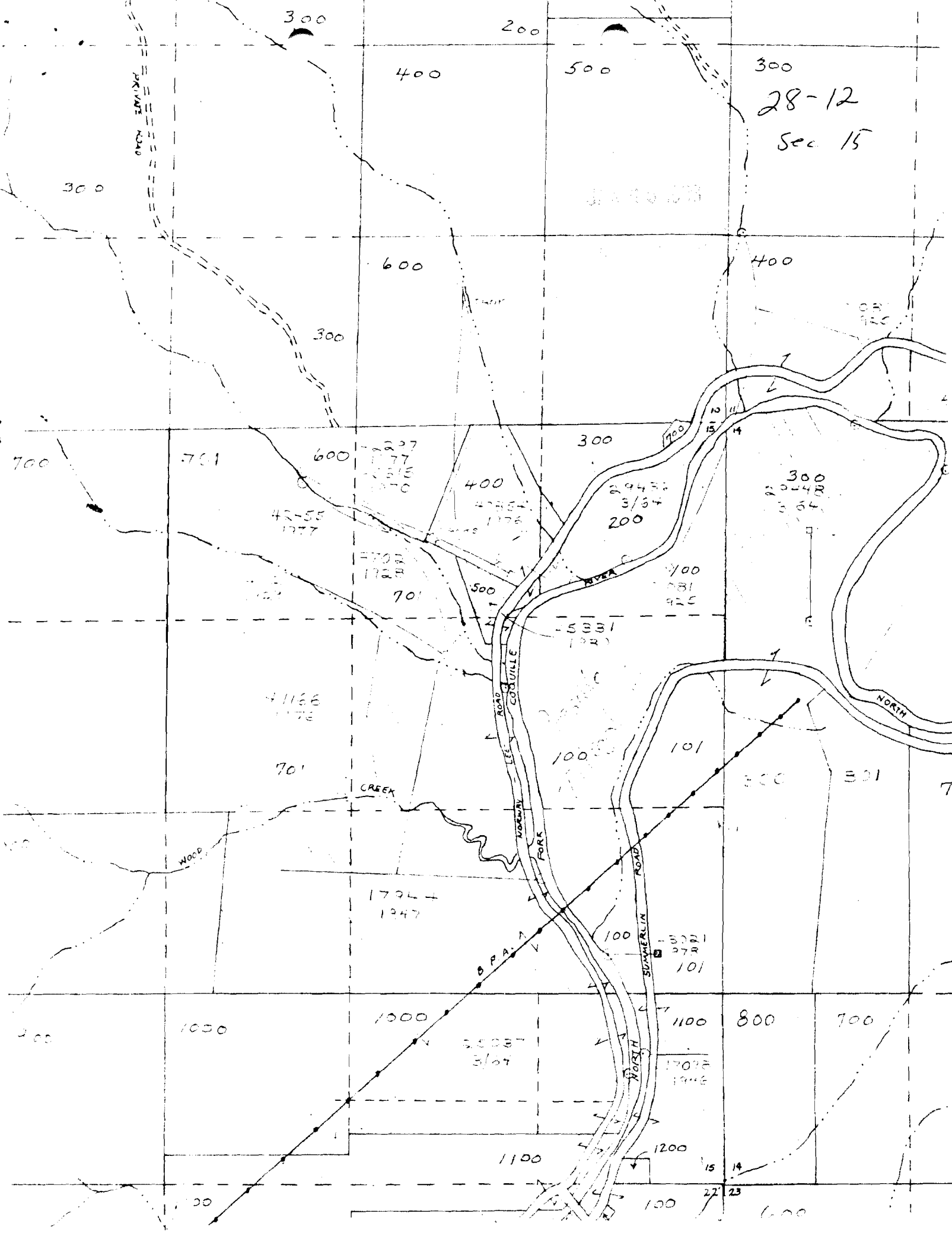

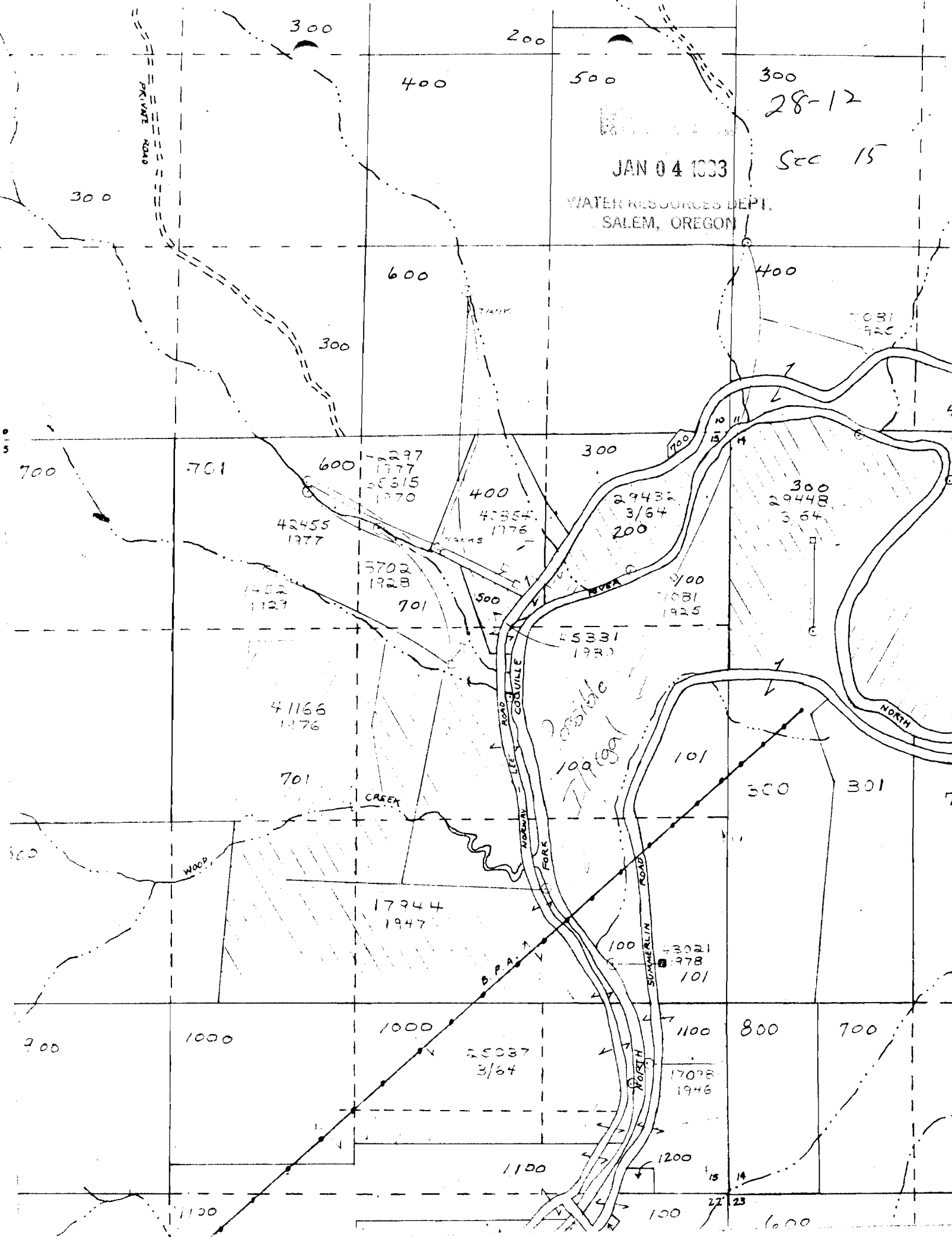

JAN 04 1933

WATER RESOURCES DEPT.
SALEM, OREGON

300
28-12

Sec 15

PRIVATE ROAD

TANK

TRAILS

CREEK

WOOD

ROAD
LEE
GODVILLE

NORWAY
LEE
GODVILLE

FORK

SUMMERLIN
ROAD

NORTH

300

300

200

400

500

300

700

701

300

600

400

7031
920

700

600
42455
1977

400
43854
1976

300

29432
3/64
200

300
20440
3/64

1482
1123

5702
1928
701

500

700
7081
1925

45331
1980

41166
1976

701

100
100
100

101

300

301

300

WOOD

17944
1947

100
43021
978
101

900

1000

1000

25037
3/64

1100

800

700

1100

1200

1100

100

600

December 14, 1993

JOHN P PRAHAR
1045 BALTIMORE AVE #1
BANDON OR 97411

re: SWR-468

Dear Mr Prahar,

I have come to the pre-1909 vested water right claim for ROBERT G ROSS and I find I do not have the required map. Can you give me an anticipated map submittal date?

Sincerely,



Don Knauer
Adjudication Specialist

J:\WP51\SWR\CLAIMANT\4\SWR-0468.002



STATE OF OREGON

WATER RESOURCES DEPARTMENT

RECEIPT # 103594

3850 PORTLAND ROAD NE

SALEM, OR 97310

378-8455/378-8130 (FAX)

RECEIVED FROM: <u>John H. ...</u>	APPLICATION	
BY: <u>John H. ...</u>	PERMIT	
	TRANSFER	
CASH: <input type="checkbox"/>	CHECK: # <u>4-722</u>	OTHER: (IDENTIFY) <input type="checkbox"/>
		TOTAL REC'D \$ <u>55.00</u>

01-00-0 WRD MISC CASH ACCT

842.010	ADJUDICATIONS	\$ <u>55.00</u>
831.087	PUBLICATIONS/MAPS	\$
830.650	PARKING FEES Name/month	\$
	OTHER: (IDENTIFY)	\$

REDUCTION OF EXPENSE

	CASH ACCT.	\$
	VOUCHER #	

COST CENTER AND OBJECT CLASS

03-00-0 WRD OPERATING ACCT**MISCELLANEOUS:**

840.001	COPY FEES	\$
850.200	RESEARCH FEES	\$
880.109	MISC REVENUE: (IDENTIFY)	\$
520.000	OTHER (P-6) (IDENTIFY)	\$

WATER RIGHTS:

842.001	SURFACE WATER	EXAM FEE	842.002	RECORD FEE
842.003	GROUND WATER	\$	842.004	\$
842.005	TRANSFER	\$	842.006	\$

WELL CONSTRUCTION

842.022	WELL DRILL CONSTRUCTOR	EXAM FEE	842.023	LICENSE FEE
	LANDOWNER'S PERMIT	\$	842.024	\$
	OTHER (IDENTIFY)			\$

06-00-0 WELL CONST START FEE

842.013	WELL CONST START FEE	\$	CARD #	
	MONITORING WELLS	\$	CARD #	

45-00-0 LOTTERY PROCEEDS

864.000	LOTTERY PROCEEDS	\$
---------	------------------	----

07-00-0 HYDRO ACTIVITY

	LIC NUMBER	
842.011	POWER LICENSE FEE(FW/WRD)	\$
842.115	HYDRO LICENSE FEE(FW/WRD)	\$
	HYDRO APPLICATION	\$

RECEIPT # 103594

DATED: 4/1/92BY: John H. ...

RECEIVED

AUG 17 1993

**WATER RESOURCES DEPT.
SALEM, OREGON**

AUG. 16, 1993

STATE OF OREGON
WATER RESOURCES DEPT.
3850 PORTLAND RD. NE
SALEM, OREGON

DEAR SIRs;

ENCLOSED PLEASE FIND A CHECK FOR \$5.00 FOR COPIES OF THE
SWR-512, IN THE NAME OF JOSHEPH FETCH. ALSO I NEED COPIES OF
SWR-468 IN NAME OF BOB ROSS.

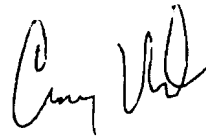

THANKS, CARY MORTON

PRAHAR SURVEYING
1045 BALTIMORE #1
BANDON, OR 97411

CC to SWR 512

Sent 8/20/93

April 9, 1993

ROBERT G ROSS JR
HC 83 BOX 2120
COQUILLE OR 97423

*Has already sent
Application and fee but
application was not notarized*

Received 12/31/92

Dear MR ROSS,

This will acknowledge that your Surface Water Registration Statement for G ROSS JR has been received by our office. The fees in the received and our receipt #95882 is enclosed. Your registration SWR-468.

1-4-93

The map you submitted with your claim is not acceptable. OR ~~12-2-92~~ (a) requires the map be prepared by a Certified Water Right Examiner (CWRE). Within 60 days of this letter you must send a letter to this address indicating you have contracted with a CWRE to prepare your map. You should send your letter to my attention. In your letter you must identify the name of the CWRE who will prepare your registration statement map. We will contact the CWRE to arrange a map submittal deadline.

We will not be able to process your claim until we have received your map. If you have any questions regarding this process, please do not hesitate to give me a call.

Please feel free to contact this office if you have any questions.

Sincerely,



Don Knauer
Adjudication Specialist

Enclosure

SURFACE WATER REGISTRATION CHECKLIST

(received after July 18, 1990)

CHECK BASIN MAP See NAME Southern Coast # 17 UNADJUDICATED AREA ? yes
RECEIPT # 95082 S W R NUMBER 468
CHECK ENCLOSURES See PRELIMINARY DATA BASE ENTRY _____
ACKNOWLEDGEMENT LETTER See ENTER ON STREAM INDEX _____
CHECK QUADRANGLE MAP _____ CHECK GLO PLATS _____
WATERMASTER CHECKLIST _____ PUBLIC NOTICE PUBLICATION See

FORM REVIEW

_____ blanks filled in
_____ signed
_____ date received stamped

MAP REVIEW

_____ source and trib
_____ diversion point location
_____ conveyances (pipes, ditch, etc.)
_____ place of use
_____ scale
_____ township, range, section
_____ north arrow
_____ CWRE stamp
_____ disclaimer
_____ date survey was performed
_____ P.O.B. of survey
_____ dimensions and capacity of diversion system
_____ "beneficial use" type title
_____ "permanent-quality" paper

WATER RIGHT RECORD CHECK _____ FIELD INSPECTION _____
FINAL FILE REVIEW _____ FINAL DATA BASE ENTRY _____
ENTER ON PLAT CARDS _____

STATE OF OREGON
WATER RESOURCES DEPARTMENT
 3850 PORTLAND ROAD NE
 SALEM, OR 97310
 378-8455/378-8130 (FAX)

RECEIPT # **95882**

RECEIVED FROM: Lee Valley Dairy
 BY:

APPLICATION	
PERMIT	
TRANSFER	

CASH: CHECK: # 24-12 OTHER: (IDENTIFY)

TOTAL REC'D \$ 200

01-00-0 WRD MISC CASH ACCT

842.010	ADJUDICATIONS	\$ <u>200</u>
831.087	PUBLICATIONS/MAPS	\$
830.650	PARKING FEES Name/month	\$
	OTHER: (IDENTIFY)	\$

REDUCTION OF EXPENSE

CASH ACCT.	\$
COST CENTER AND OBJECT CLASS	VOUCHER #

03-00-0 WRD OPERATING ACCT

MISCELLANEOUS:

840.001	COPY FEES	\$
850.200	RESEARCH FEES	\$
880.109	MISC REVENUE: (IDENTIFY)	\$
520.000	OTHER (P-6): (IDENTIFY)	\$

WATER RIGHTS:

842.001	SURFACE WATER	EXAM FEE	842.002	RECORD FEE
842.003	GROUND WATER	\$	842.004	\$
842.005	TRANSFER	\$	842.006	\$

WELL CONSTRUCTION:

842.022	WELL DRILL CONSTRUCTOR	EXAM FEE	842.023	LICENSE FEE
842.016	WELL DRILL OPERATOR	\$	842.019	\$
	LANDOWNER'S PERMIT	\$	842.024	\$

06-00-0 WELL CONST START FEE

842.013	WELL CONST START FEE	\$	CARD #	
	MONITORING WELLS	\$	CARD #	

45-00-0 LOTTERY PROCEEDS

864.000	LOTTERY PROCEEDS	\$
---------	------------------	----

07-00-0 HYDRO ACTIVITY

842.011	POWER LICENSE FEE(FW/WRD)	LIC NUMBER	\$
842.115	HYDRO LICENSE FEE(FW/WRD)		\$
	HYDRO APPLICATION		\$

RECEIPT # **95882** DATED: 1-4-93 BY: W. B. Bennett