

STATE OF OREGON

WATER RESOURCES DEPARTMENT

RECEIPT # **95924**

3850 PORTLAND ROAD NE

SALEM, OR 97310

378-8455/378-8130 (FAX)

RECEIVED FROM: Mites J. Mitchell
 BY: _____

APPLICATION	
PERMIT	
TRANSFER	

CASH: CHECK: # 24-12 OTHER: (IDENTIFY)

TOTAL REC'D \$ 430.00

01-00-0 WRD MISC CASH ACCT

842.010	ADJUDICATIONS	\$ <u>430.00</u>
831.087	PUBLICATIONS/MAPS	\$
830.650	PARKING FEES Name/month	\$
_____	OTHER: (IDENTIFY)	\$

REDUCTION OF EXPENSE

CASH ACCT.	\$
COST CENTER AND OBJECT CLASS	VOUCHER #

03-00-0 WRD OPERATING ACCT

MISCELLANEOUS:

840.001	COPY FEES	\$
850.200	RESEARCH FEES	\$
880.109	MISC REVENUE: (IDENTIFY)	\$
520.000	OTHER (P-6): (IDENTIFY)	\$

WATER RIGHTS:

842.001	SURFACE WATER	EXAM FEE	842.002	RECORD FEE
842.003	GROUND WATER	\$	842.004	\$
842.005	TRANSFER	\$	842.006	\$

WELL CONSTRUCTION

842.022	WELL DRILL CONSTRUCTOR	EXAM FEE	842.023	LICENSE FEE
842.016	WELL DRILL OPERATOR	\$	842.019	\$
_____	LANDOWNER'S PERMIT	\$	842.024	\$

06-00-0 WELL CONST START FEE

842.013	WELL CONST START FEE	\$	CARD #	
_____	MONITORING WELLS	\$	CARD #	

45-00-0 LOTTERY PROCEEDS

864.000	LOTTERY PROCEEDS	\$
---------	------------------	----

07-00-0 HYDRO ACTIVITY

842.011	POWER LICENSE FEE(FW/WRD)	LIC NUMBER	\$
842.115	HYDRO LICENSE FEE(FW/WRD)		\$
_____	HYDRO APPLICATION		\$

RECEIPT # **95924**

DATED: 1/5/93 BY: C. Engel

SURFACE WATER REGISTRATION CHECKLIST

(received after July 18, 1990)

CHECK BASIN MAP DWF NAME UMPOVA # 16 UNADJUDICATED AREA ? OK DWF
 RECEIPT # 95924 S W R NUMBER 498
 CHECK ENCLOSURES DWF PRELIMINARY DATA BASE ENTRY DWF
 ACKNOWLEDGEMENT LETTER DWF ENTER ON STREAM INDEX _____
 CHECK QUADRANGLE MAP _____ CHECK GLO PLATS _____
 WATERMASTER CHECKLIST _____ PUBLIC NOTICE PUBLICATION Sc91

FORM REVIEW

- _____ blanks filled in
- _____ signed
- _____ date received stamped

MAP REVIEW

year	Dam	STK	
			source and trib
✓	✓		diversion point location
			conveyances (pipes, ditch, etc.) <u>in report</u>
		✓	place of use
			scale
			township, range, section
			north arrow
			WRE stamp
			disclaimer
			date survey was performed
			P.O.B. of survey
✓	✓		dimensions and capacity of diversion system
			"beneficial use" type title
			"permanent-quality" paper <u>1/10th ACR</u>

WATER RIGHT RECORD CHECK _____ FIELD INSPECTION _____
 FINAL FILE REVIEW _____ FINAL DATA BASE ENTRY _____
 ENTER ON PLAT CARDS _____

February 16, 1994

RAYMOND F BROWN
PO BOX 539
CANYONVILLE OR 97417

RE: SWR-494

Dear Mr Brown,

This will acknowledge the receipt of map to support the pre-1909 vested water right claim in the name of MILES J MITCHELL you returned with corrections and completions. I have added the map to the file. Thank you for your attention to this matter. If you have any questions, please give me a call.

Sincerely,



Don Knauer
Adjudication Specialist

J:\W\S\C\4\SWR-0494.002



3850 Portland Rd NE
Salem, OR 97310
(503) 378-3739
FAX (503) 378-8130

December 17, 1993

RAYMOND F. BROWN
PO BOX 539
CANYONVILLE OR 97417

RE: File# SWR-494

DEAR RAYMOND F. BROWN,

The Water Resources Department (WRD) received a little over 500 surface water registration statements in December, 1992. All of the files have been set up and receipts for the fees have been sent. The next step is to insure the maps received in support of the claims are acceptable based on Oregon Revised Statutes (ORS) and Oregon Administrative Rules (OAR).

I am NOT returning the map you prepared for Miles J. Mitchell. You will find the item which requires completion or correction shown below. I have the description followed by the ORS or OAR site and paraphrased statute or rule.

paper

OAR 690-14-170-1 "...in ink on permanent-quality linen or 0.003-inch mylar..."

You must return the map before the claim can be processed. If you cannot have the map to the WRD within 60 days, please inform me as to when it can be expected. Please mark all correspondence with the file number.

As always, if you have any questions, please give me a call.

Sincerely,



Don Knauer
Adjudication Specialist

Enclosures
J:\WP51\SWR\CLAIMANT\4\SWR-0494.00M



3850 Portland Rd NE
Salem, OR 97310
(503) 378-3739
FAX (503) 378-8130

April 14, 1993

MILES J MITCHELL
PO BOX 220
TILLER OR 97484

Dear MILES MITCHELL,

This will acknowledge that your Surface Water Registration Statement in the name of MILES J MITCHELL has been received by our office. The fees in the amount of \$430.00 have been received and our receipt #95924 is enclosed. Your registration statement has been numbered SWR-494.

Our office will review your form and map in the near future. If necessary we will schedule a meeting with you that will include a site inspection. If there are problems with your form we are usually able to take care of them during our visit. We will be able to answer any questions you might have about the adjudication process at that time.

Please feel free to contact this office if you have any questions.

Sincerely,

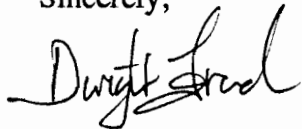

Dwight French
Adjudication Section

Enclosure

J:\WP51\SWR\CLAIMANT\SWR-0494.001



3850 Portland Rd NE
Salem, OR 97310
(503) 378-3739
FAX (503) 378-8130

SITE REPORT FOR PRE 1909 VESTED RIGHT

02 13 1993
JAN 14 1993
CAMPBELL COUNTY
SALMON, OREGON

INFORMATION: Legal Owner and Person(s) Making Claim
MILES J. MITCHELL
P.O. BOX 220
TILLER, OR. 97484
Phone: NO PHONE

SOURCE(S): East fork of Deadman Creek and Deadman Creek, a tributary of the South Umpqua River.

DIVERSION POINTS: At point of diversion number 1, there is a small dam across the East fork of Deadman creek, a 6 inch plastic pipe comes from the dam and runs down to the distribution point. At point of diversion number 2, there is no pump or pipe, this has been removed for the winter.

MOTOR: At time of inspection there is no motor at the point of diversion number 1 as this is a gravity system. The motor for point of diversion number 2 is a BRIGGS & STRATTON Gas 3 horsepower. There is no numbers on the motor as it is quit old. Pressure for the gas pump is estimated at 40 psi.

PUMP: At time of inspection the pump on the said Briggs and Stratton is an old pump with only the model number visible, it is 6M B ULA 639.
Intake size: 2 inch
Discharge size: 1-1/2 inch
This pump is used to irrigate field number 3.

PIPE: At point of diversion number 1, there is 6 inch Plastic pipe that runs from the said small dam to the distribution point. The length of 6 inch pipe used is 1900 feet. Pressure reading taken at the residence is 30 psi.
There is still some 3 inch aluminum pipe on the edge of field number 2, running North to South.

HEADS: At time of inspection there were no sprinklers being used on the site. SEE REMARK.

USE: Irrigation (7.60 Acres Hay and Pasture).
Stock Watering (20 Head Stock**)
Domestic (one household).

LIFT: The mean elevation difference between the water level of the source and the place of use (field number 3) is 5 foot.

SITE REPORT FOR PRE 1909 VESTED RIGHT

SURVEY TIE: The nearest government corners are Corner No. 6 and Corner No. 7 of the Homestead Entry Survey No. 141, located in Section 26, Township 29 South, Range 2 West, Willamette Meridian, Douglas County, Oregon. These corners are now marked with Brass Caps.

SITE CONDITIONS: The areas that is being claimed are used fields of grass hay, alfalfa, and pastures. There is evidence (old site of the homestead house, old fences, and some old fruit trees) that the use of the property has been for farming. The home that is on the property is fairly recent. All fields show that they were not cut or worked this year. Owner states that the fields were worked and he had stock on them a few years ago.

REMARKS: Upon arrival to the site, Miles Mitchell showed me the areas to be claimed and their respected points of diversion. He also showed me the old root cellar that the old homestead house had. He showed me the gas pump that he uses for field number 3 and the irrigation pipe (located in field number 2) that he uses to irrigate with. I saw no sprinklers, as the winter season is here and they have been put away.*
* Information supplied by owner.
** Number of Stock ran on property in prior years, watering from Deadman Creek direct.

CLAIM OF USE:

IRRIGATION PUMP:
PUMP @ 40 psi

$$\frac{7.04 \times 3}{6 + 94.40} = \frac{21.12}{100.40} = 0.210 \text{ cfs}$$

SPRINKLERS: No Calculation Made

SURVEYED 7.60 Acres (irrigated)

SITE REPORT FOR PRE 1909 VESTED RIGHTS

use per acre = 1/80 cfs/acre

$$\frac{7.60}{80} = 0.100 \text{ cfs}$$

domestic = 0.01 cfs

stock water = 0.01 cfs

CLAIM OF USE 0.12 CFS.

The Pre 1909 Vested Right Survey and inspection of the uses listed in the Site Report was completed by me on November 25, 1992, and the facts contained in this report and accompanying Pre 1909 Vested Right Survey Map are correct to the best of my knowledge.



Raymond F. Brown
Raymond F. Brown - C.W.R.E. 234

I, MILES J. MITCHELL agree to the findings of the CWRE and do submit this site report and map as Claim of Use of the water under Pre 1909 Vested Right.

Miles J. Mitchell
Miles J. Mitchell

RECEIVED

JAN 04 1993

WATER RESOURCES DEPT.
SALEM, OREGON

STATE OF OREGON
WATER RESOURCES DEPARTMENT

SURFACE WATER REGISTRATION STATEMENT
PRE-1909 VESTED WATER RIGHT CLAIM

1. Name of Registrant: MILES J. MITCHELL
Mailing Address: P.O. BOX 220
TILLER, OR 97484 Telephone No: _____

2. Source of water: EAST & MAIN FORK DEADMAN CREEK,
Tributary to: SOUTH UMPQUA RIVER

3. Purpose(s) for which water is used: IRRIGATION, DOMESTIC, STOCKWATER
(Irrigation, Stockwater, Domestic, Hydroelectric power, Industrial, Etc.)
If irrigation, total number of acres irrigated: 11 ACRES

4. Priority Date
a) Date of first use: FEBRUARY 29, 1902
b) Date water use development first initiated: FEBRUARY 29, 1902
c) Name of party who initiated development: BEN WILLIAMS
TILLER, OR.

5. Amount of water claimed: 1.11 CFS, in CFS or GPM
(Water put to beneficial use)

6. Location of place of use:
26, 35, & 36 Sections, Township 29 N(S) Range 2 E(W) W.M.
PORTIONS OF _____ Sections, Township _____ N/S, Range _____ E/W.
(Attach additional pages if necessary)

7. Usual period of use: MAY 1 1 to OCT. 1 1 - IRRIGATION
month day month day
JAN. 1 TO DEC. 31 - DOMESTIC
JAN. 1 TO DEC. 31 - STOCKWATER

(TOTAL ACREAGE - 12.04)
#

8. Remarks: THIS PROPERTY IS AN OLD HOMESTEAD #141, BEN WILLIAMS
HAD 16 ACRES UNDER CULTIVATION, RAISED STOCK, TAKING WATER
OUT OF BOTH FARMS OF DEADMAN CREEK FOR IRRIGATION. USE OF
WATER HAS BEEN CONTINUOUS TO THIS DATE.

IRRIGATION (11-ACRES)	\$ 30.00
DOMESTIC USE (.01 CFS)	\$ 200.00
STOCK WATER (.10 CFS)	\$ 200.00
TOTAL	\$ 430.00

9. Total fees submitted with claim:

Notarized Statement Signed by Claimant.

STATE OF OREGON)
County of DOUGLAS) : ss

I, Miles J. MITCHELL, having been duly sworn,
depose and say that I, and being the claimant of the existing surface
water right described herein, have read the contents of this claim and
to the best of my knowledge all of the matters stated herein
are true and correct.



Miles J. Mitchell
Signature of Claimant

Signed and attested before me this 8th day of December, 1992

Kathleen C. Hammond
NOTARY PUBLIC for the State of Oregon
My commission expires: 1-8-96

**THIS FORM MUST BE ACCOMPANIED BY A MAP PREPARED BY A
CERTIFIED WATER RIGHT EXAMINER (CWRE).**

Certified Water Right Examiner

Name: RAYMOND F. BROWN CWRE#: 234

Address: P.O. BOX 539, CANYONVILLE, OR. 97417

Telephone: (503) 839-6185

RECEIVED

JAN 04 1993

WATER RESOURCES DEPT.
SALEM, OREGON

United States Department of Agriculture Forest Service	Record No. (1-2) <u>70</u>	Region (3-4) <u>06</u>	Forest (5-6) <u>15</u>
SPECIAL USE PERMIT	District (7-8) <u>02</u>	User No. (9-12) <u>5365</u>	Kind of Use (13-15) <u>915</u>
Federal Land Policy and Management Act This permit is revocable and nontransferrable (Ref. FSM 2710) Act of October 21, 1976 (43 U.S.C. 1761)	State (16-17) <u>41</u>	County (18-20) <u>019</u>	Card No. (21) <u>1</u>

Permission is hereby granted to Miles Mitchell, of P.O. Box 220, Tiller, Oregon 97484, hereinafter called the permittee, to use subject to the conditions set out below, the following described lands or improvements: A twenty by twenty (20' X 20') foot area at the point of delivery and an adjacent strip of land six feet wide by one thousand, eight hundred feet long (6' X 1,800') in Lot 2 and the NW1/4SE1/4, Section 26, T.29S., R.2W., W.M. to accommodate a six inch (6") diameter pipe for water transmission from point of delivery to adjacent private lands as shown on Exhibits A and B attached hereto and made part of this permit. A 24" high rock and mortar dam will be constructed at the point of delivery. The pipe will be buried 12 inches deep.

This permit covers 0.25 acres and/or - - - miles and is issued for the purpose of: Transmission of domestic and irrigation water from an un-named stream to private lands.

1. Construction or occupancy and use under this permit shall begin Immediately, and construction, if any, shall be completed within 1 month, from the date of the permit. This use shall be actually exercised at least 365 days each year, unless otherwise authorized in writing.

2. In consideration for this use, the permittee shall pay to the Forest Service, U.S. Department of Agriculture, the sum of Forty and 00/100 Dollars (\$40.00) for the period from January 1, 1989, to December 31, 1989, and thereafter annually on January 1, Forty and 00/100 Dollars (\$40.00): Provided, however, Charges for this use may be made or readjusted whenever necessary to place the charges on a basis commensurate with the value of use authorized by this permit.

3. This permit is accepted subject to the conditions set forth herein, and to conditions 18 to 28 attached hereto and made a part of this permit.

PERMITTEE	Name of Permittee <u>Miles Mitchell</u>	Signature of Authorized Officer	Date <u>August 22, 1988</u>
	Miles Mitchell	Title	
ISSUING OFFICER	Name and Signature <u>Kay Houch</u>	Title	Date
	<u>ROBERT J. DEVLIN</u>	Forest Supervisor	<u>8-26-88</u>

4. Development plans; layout plans; construction, reconstruction, or alteration of improvements; or revision of layout or construction plans for this area must be approved in advance and in writing by the forest supervisor. Trees or shrub- bery on the permitted area may be removed or destroyed only after the forest officer in charge has approved, and has marked or otherwise designated that which may be removed or destroyed. Timber cut or destroyed will be paid for by the permittee as follows: Merchantable timber at appraised value; young-growth timber below merchantable size at current damage appraised value; provided that the Forest Service reserves the right to dispose of the merchantable timber to others than the permittee at no stumpage cost to the permittee. Trees, shrubs, and other plants may be planted in such manner and in such places about the permises as may be approved by the forest officer in charge.
5. The permittee shall maintain the improvements and premises to standards of repair, orderliness, neatness, sanitation, and safety acceptable to the forest officer in charge.
6. This permit is subject to all valid claims.
7. The permittee, in exercising the priviledges granted by this permit, shall comply with the regulations of the Department of Agriculture and all Federal, State, county, and municipal laws, ordinances, or regulations which are applicable to the area or operations covered by this permit.
8. The permittee shall take all reasonable precautions to prevent and suppress forest fires. No material shall be disposed of by burning in open fires during the closed season established by law or regulation without a written permit from the forest officer in charge or his authorized agent.
9. The permittee shall exercise diligence in protecting from damage the land and property of the United States covered by and used in connection with this permit, and shall pay the United States for any damage resulting from negligence or from the violation of the terms of this permit or of any law or regulation applicable to the National Forests by the permittee, or by any agents or employees of the permittee acting within the scope of their agency or employment.
10. The permittee shall fully repair all damage, other than ordinary wear and tear, to national forest roads and trails caused by the permittee in the exercise of the privilege granted by this permit.
11. No Member of or Delegate to Congress or Resident commissioner shall be admited to any share or part of this agreement or to any benefit that may arise herefrom unless it is made with a corporation for its general benefit.
12. Upon abandonment, termination, revocation, or cancellation of this permit, the permittee shall remove within a reasonable time all structures and improvements except those owned by the United States, and shall restore the site, unless otherwise agreed upon in writing or in this permit. If the permittee fails to removed all such structures or improvements within a reasonable period, they shall become the property of the United States, but that will not relieve the permittee of liability for the cost of their removal and restoration of the site.

13. This permit is not transferable. If the permittee through voluntary sale or transfer, or through enforcement of contract, foreclosure, tax sale, or other valid legal proceedings shall cease to be the owner of the physical improvements other than those owned by the United States situated on the land described in this permit and is unable to furnish adequate proof of ability to redeem or otherwise reestablish title to said improvements, this permit shall be subject to cancellation. But if the person to whom title to said improvements shall have been transferred in either manner provided is qualified as a permittee and is willing that his future occupancy of the premises shall be subject to such new conditions and stipulations as existing or prospective circumstances may warrant, his continued occupancy of the premises may be authorized by permit to him if, in the opinion of the issuing officer or his successor, issuance of a permit is desirable and in the public interest.
14. In case of change of address, the permittee shall immediately notify the forest supervisor.
15. The temporary use and occupancy of the premises and improvements herein described may be sublet by the permittee to third parties only with the prior written approval of the forest supervisor but the permittee shall continue to be responsible for compliance with all conditions of this permit by persons to whom such premises may be sublet.
16. This permit may be terminated upon breach of any of the conditions herein or at the discretion of the regional forester or the Chief, Forest Service.
17. In the event of any conflict between any of the preceding printed clauses or any provisions thereof and any of the following clauses or any provisions thereof, the following clauses will control.

GPO 914-673

18. Pursuant to the Federal Claims Collection Act of 1966, as amended, 31 USC 3101, et seq., and regulations at 7 CFR Part 3, Subpart B, an interest charge shall be assessed on any payment not made by the payment due date. Interest shall be assessed using the most current rate prescribed by the United States Department of the Treasury's Fiscal Requirements Manual (TFRM-6-8020.20). Interest shall accrue from the date the payment was due. In addition, the cost of processing and handling the overdue payment shall be added to the amount due.

A penalty of 6 percent per year shall be assessed on any payment overdue in excess of 90 days from the payment due date.

Payments will be credited on the date received by the designated collection officer or deposit location. If the payment due date(s) falls on a nonworkday, the interest and penalty charges shall not apply until the close of business of the next workday.

19. The holder shall indemnify the United States against any liability for damage to life or property arising from the occupancy or use of National Forest lands under this permit.

20. Avalanches, rising waters, high winds, falling limbs or trees, and other hazards are natural phenomena in the Forest that present risks which the holder assumes. The holder has responsibility of inspecting the site, lot, right-of-way, and immediate adjoining area for dangerous trees, hanging limbs, and other evidence of hazardous conditions and, after securing permission from the Forest Service, of removing such hazards.
21. Holder shall take all measures necessary to protect the health and safety of all persons affected by its activities performed in connection with the construction, operation, maintenance, or termination of the right-of-way, and shall promptly abate as completely as possible any physical or mechanical procedure, activity, event, or condition, existing or occurring at any time: (1) that is susceptible to abatement by the holder, (2) which arises out of, or could adversely affect the construction, operation, maintenance, or termination of all or any part of the waterline, and (3) that causes or threatens to cause: (a) a hazard to the safety of workers or to public health or safety, or (b) serious and irreparable harm or damage to the environment (including but not limited to areas of vegetation or timber, fish or other wildlife populations, or their habitats, or any other natural resource). Holder shall immediately notify the authorized officer of all serious accidents which occur in connection with such activities.
22. Nothing in this permit shall be construed to imply permission to build or maintain any structure not specifically named on the face of this permit, or approved by the authorized officer in the form of a new permit or permit amendment.
23. The holder agrees to permit the free and unrestricted access to and upon the premises at all times for all lawful and proper purposes not inconsistent with the intent of the permit or with the reasonable exercise and enjoyment by the holder of the privileges thereof.
24. This permit is not exclusive; that is, the Forest Service reserves the right to use or permit others to use any part of the permitted area for any purpose, provided such use does not interfere with the rights and privileges hereby authorized.
25. This permit confers no right to the use of water by the holder.
26. Unless sooner terminated or revoked by the authorized officer, in accordance with the provisions of the authorization, this authorization shall expire and become void on December 31, 1993, but a new special-use authorization to occupy and use the same National Forest System land may be granted provided the holder will comply with the then-existing laws and regulations governing the occupancy and use of National Forest lands and shall have notified the authorized officer not less than 3 months prior to said date that such new authorization is desired.
27. This permit is granted with the express understanding that should future location of United States Government-owned improvements or road rights-of-way require the relocation of the holder's improvements, such relocation will be done by, and at the expense of, the holder within a reasonable time as specified by the authorized officer.
28. This permit supercedes a special-use permit designated: Miles Mitchell and signed on January 14, 1985 by Richard Arney for Ronald Skrip, the Acting Forest Supervisor.



Exhibit A
Special Use Permit
Water Transmission
Miles Mitchell - Permittee
Umpqua National Forest
Scale: 6" = 1 mile
9/84 RGF

SECTION 26, T29S R2W. WM

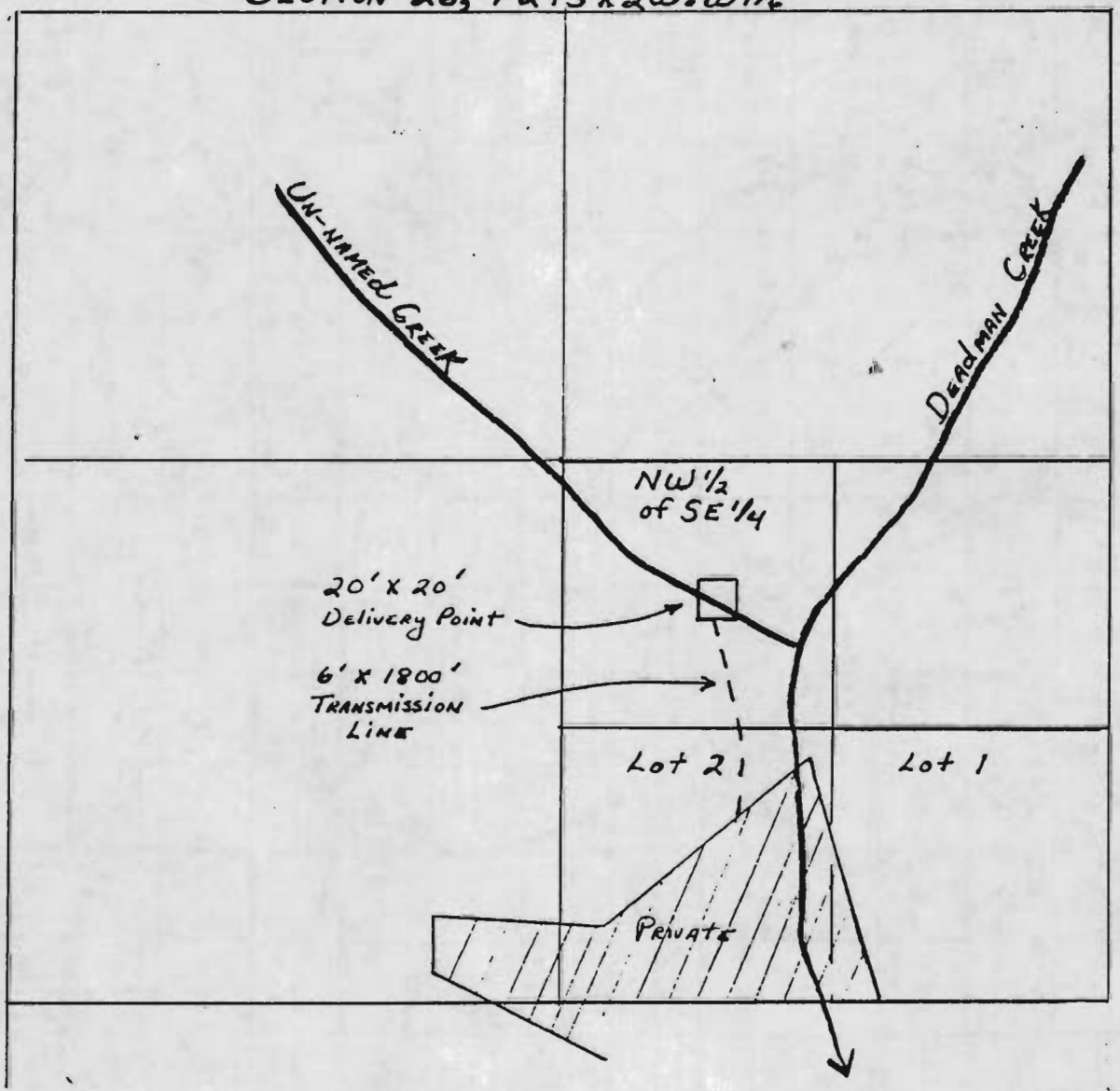

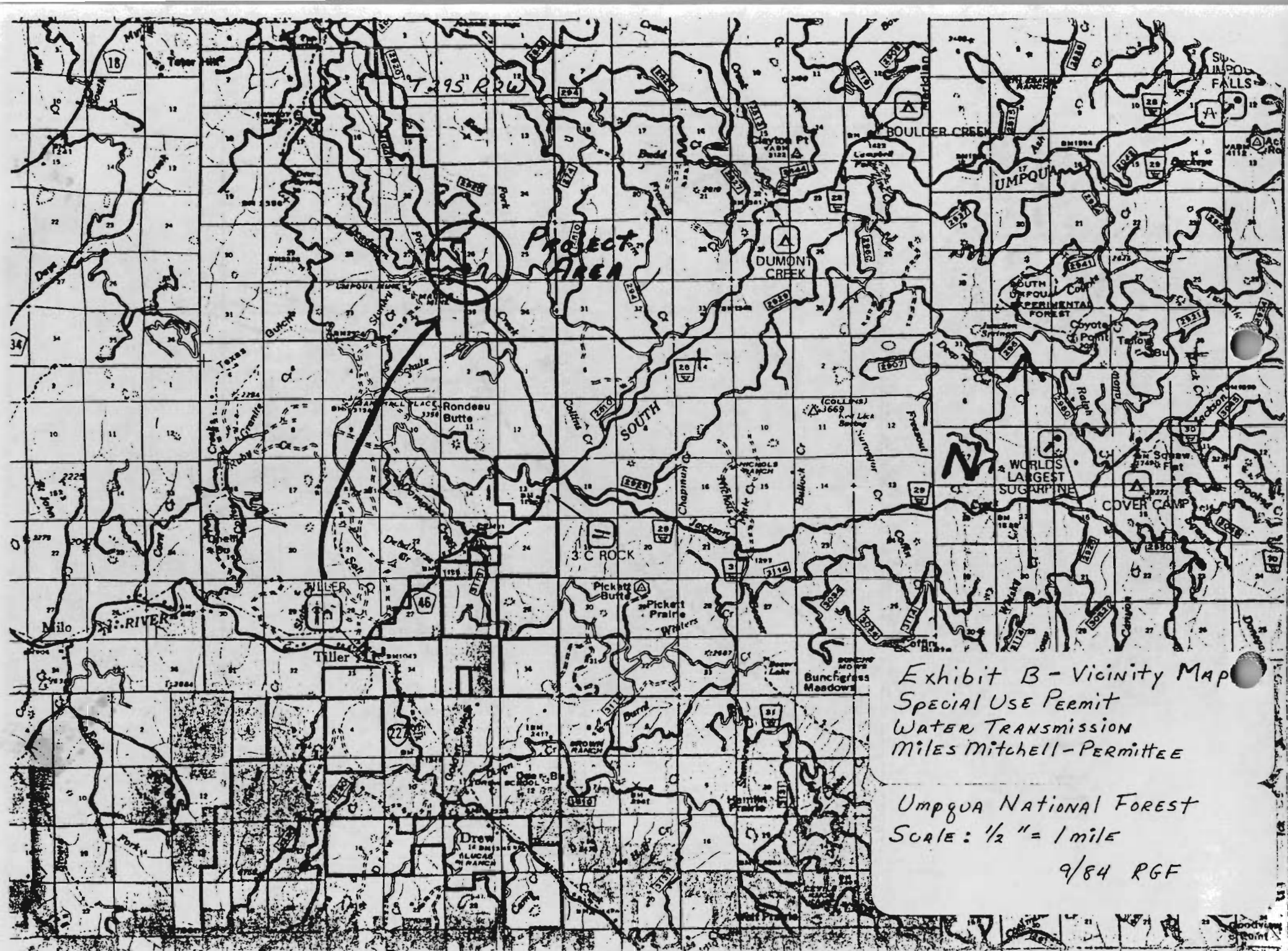

Exhibit B - Vicinity Map
 Special Use Permit
 Water Transmission
 Miles Mitchell - Permittee

Umpqua National Forest
 Scale: 1/2" = 1 mile

9/84 RGF



United States
Department of
Agriculture

Forest
Service

Umpqua National Forest

2900 NW Stewart Pkwy
P. O. Box 1008
Roseburg, OR, 97470
(503) 672-6601

7150

November 19, 1992

Survey Plats, H.E.S. 141, T.29 S., R.2 W.

Mr. Miles Mitchell
P. O. Box 220
Tiller, OR 97484

RECEIVED

JAN 04 1993

WATER RESOURCES DEPT.
SALEM, OREGON

Dear Mr. Mitchell:

This letter is in response to your conversation with Jake O'Dowd, Forest Land Specialist concerning recorded surveys. Our records show no recorded surveys of Homestead Entry Survey (H.E.S.) 141 since the original survey creating the Homestead in 1914. I am enclosing a copy of this original H.E.S. survey plat.

The Forest Service posted the property lines between the external H.E.S. boundary and National Forest System Lands in 1972. These property lines were maintained and improved in 1990. No recorded surveys were required for this work.

However, corners 4 and 5 of H.E.S. 141 fall within the road prism of Deadman Creek Road and are presently missing. An investigation of these corners was performed in 1981, but no action was taken at that time. Until these corners are properly reestablished, the property line location between corners 3 and 4 will remain unknown and is, therefore, not posted at this time. I anticipate the Forest Service will have these corners and the boundary line surveyed within the next five years, for which a survey plat will be required.

As part of posting and maintaining the Forest Service boundaries, most of the H.E.S. corners were monumented by the Douglas County Surveyor in 1969 and new bearing tree accessories were added at certain corners in 1981 and 1990. This corner renewal information is available at the Douglas County Surveyor's Office at the Court House.

If you have any questions or I can be of further assistance, please contact me at the above address or telephone number.

Sincerely,

LEONARD E. HERZSTEIN
Land Surveyor
Umpqua National Forest

enclosure



Caring for the Land and Serving People

FS-6200-28 (7-82)

PLAT OF
 HOMESTEAD ENTRY SURVEY No. 141
 in the
 UMPQUA NATIONAL FOREST

III

Section 26 unsurveyed, T. 29 S., R. 2 W.
 Section 35 unsurveyed, T. 29 S., R. 2 W.
 Section 36 unsurveyed, T. 29 S., R. 2 W.

of the

Willamette Meridian, Oregon

This plat of Homestead Entry Survey No. 141 situated in Section 26 unsurveyed, in Township 29 South of Range 2 West and in Section 35 unsurveyed, in Township 29 South of Range 2 West and in Section 36 unsurveyed, in Township 29 South of Range 2 West

of the Willamette Meridian is strictly conformable to the field notes of the Survey thereof, on file in this office, which have been examined and approved

Office of U.S. Surveyor General
 Portland, Oregon, June 30, 1915

Edward Worth

U.S. Surveyor General
 for Oregon

ACCEPTED BY THE HON. COMMISSIONER G. L. O. March 29, 1916

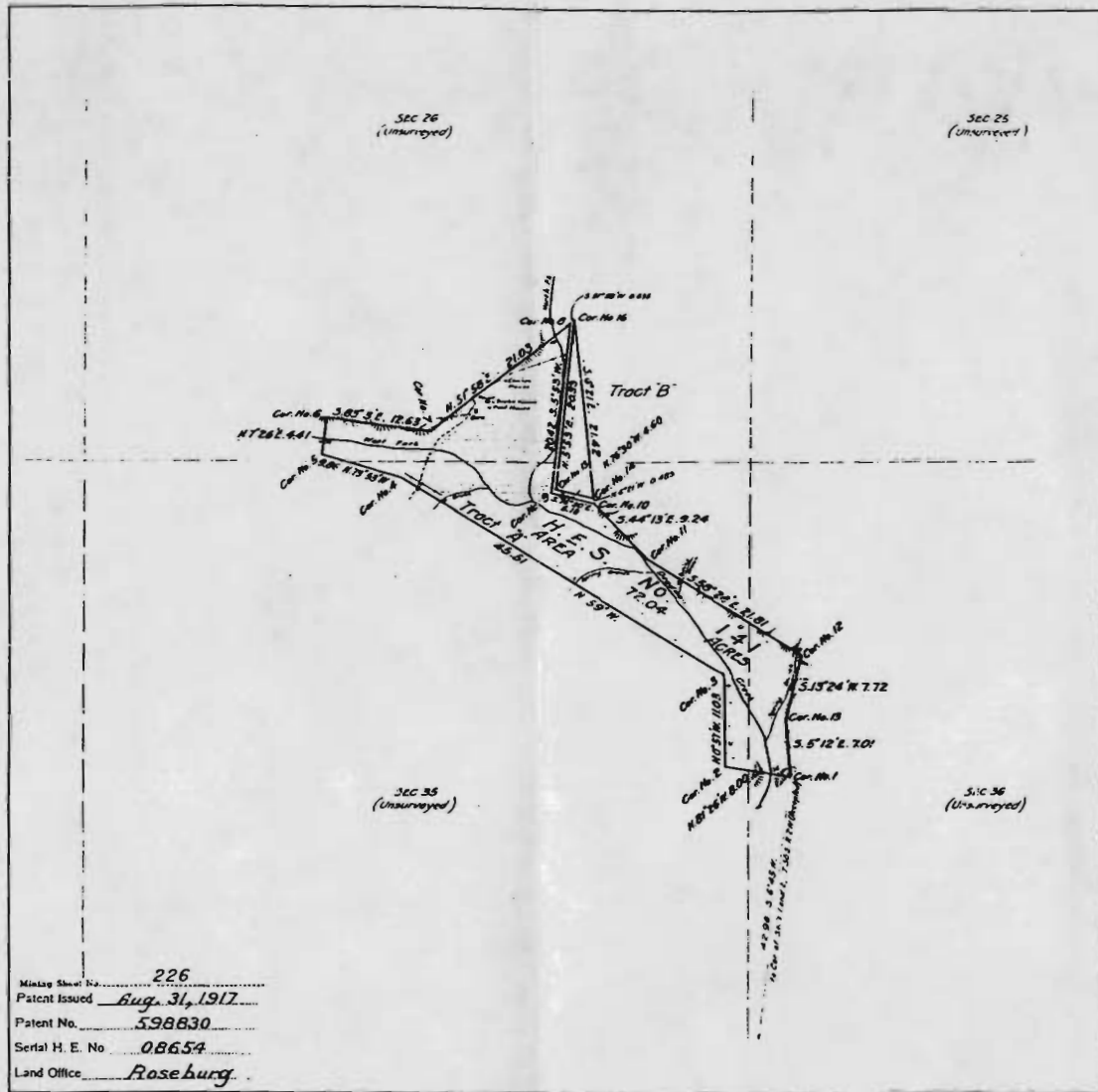

Mining Sheet No. 226
 Patent Issued Aug. 31, 1917
 Patent No. 598830
 Serial H. E. No. 08654
 Land Office Roseburg

Scale
 10 Chains equal 1 inch

Initials R&R

Surveys Designated	By Whom Surveyed	Instructions Contact		When Surveyed		Date of Approval
		No.	Date	Began	Completed	
N.E. Survey No. 141	Frank D. Merrill Patrol, U.S. Forest Service	141	April 27, 1914	June 23rd	July 3, 1914	June 30, 1915

Areas		Conflicts
N.E. Survey No. 141		
Tract A	61.42	
Tract B	4.62	
In Section		
In Section		
Total	72.04	

List No. 6-490 Date March 6, 1911
 Act of June 11, 1906 Act of June 30, 1914
 Latitude 42° 56' 30" N. At Cor. No. 1
 Longitude 122° 55' W.
 Mean Mag. Decl. 21° 8' E

PLAT OF
 HOMESTEAD ENTRY SURVEY No. 141
 in the
 UMPQUA NATIONAL FOREST

iii

Section 26 unsurveyed, T. 29 S., R. 2 W.
 Section 35 unsurveyed, T. 29 S., R. 2 W.
 Section 36 unsurveyed, T. 29 S., R. 2 W.

of the

Willamette Meridian, Oregon

This plat of Homestead Entry Survey No. 141 situated in Section 26 unsurveyed, in Township 29 South of Range 2 West and in Section 35 unsurveyed, in Township 29 South of Range 2 West and in Section 36 unsurveyed, in Township 29 South of Range 2 West

of the Willamette Meridian is strictly conformable to the field notes of the Survey thereof, on file in this office, which have been examined and approved

Office of U.S. Surveyor General,
 Portland, Oregon, June 30, 1915

Edward A. Worth

U.S. Surveyor General
 for Oregon

ACCEPTED BY THE HON. COMMISSIONER G. L. O. March 29, 1916

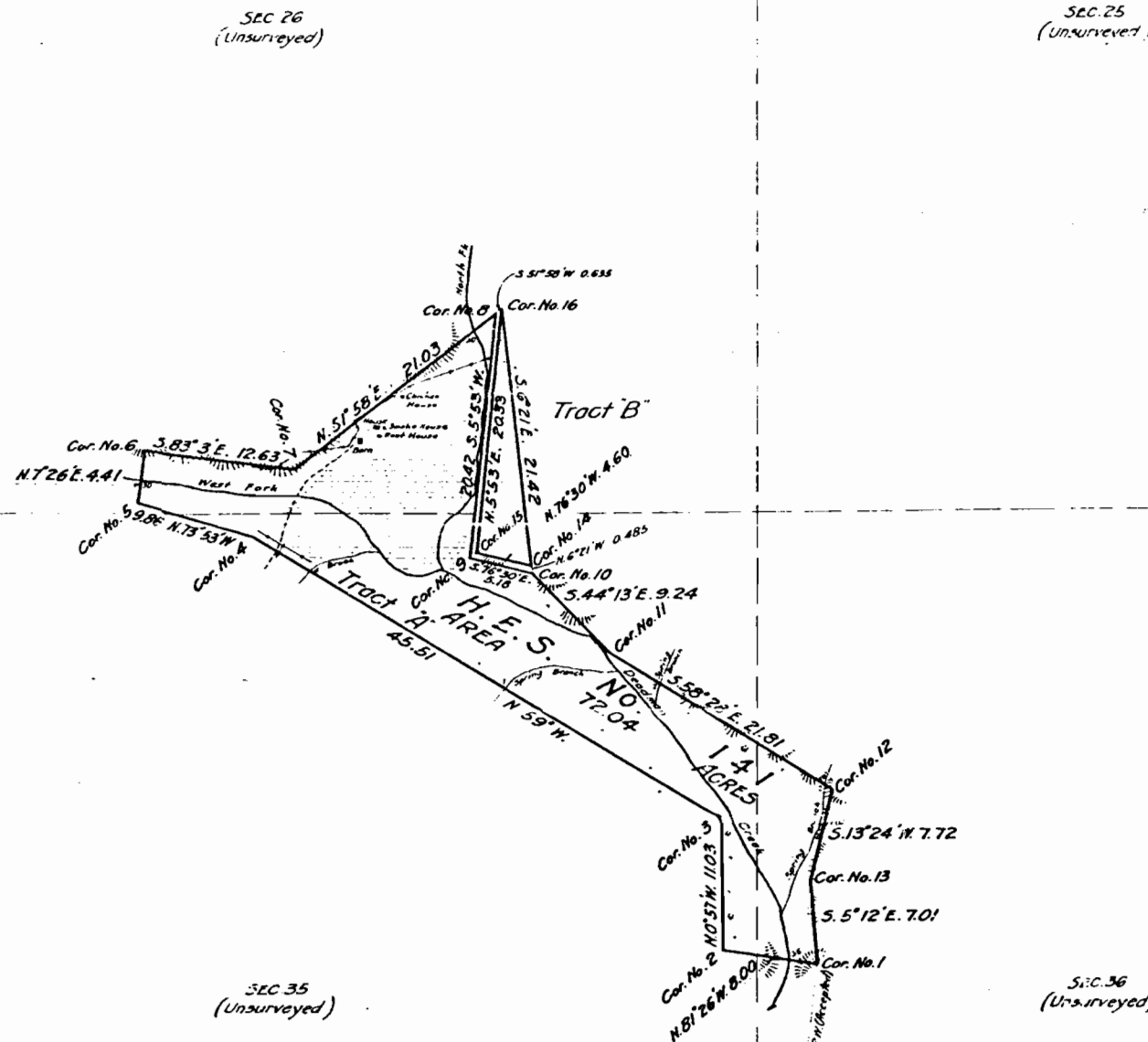

Mining Show No. 226
 Patent Issued Aug. 31, 1917
 Patent No. 598830
 Serial H. E. No. 08654
 Land Office Roseburg

Scale
 10 Chains equal 1 inch

Initials RBR

Surveys Designated	By Whom Surveyed	Instructions or Contract No.	When Surveyed		Date of Approval
			Date	When Begun	
H.E. Survey No. 141	Frank D. Marx et al. Forest Office Surveyor	141	April 27, 1914	June 23, 1914	July 3, 1914

Areas		Conflicts
H. E. Survey No. 141		
Tract A	67.42	
Tract B	4.62	
In Section		
In Section		
Total	72.04	

List No. 6-490 Date March 6, 1911
 Act of June 11, 1906 Act of June 30, 1914
 Latitude 42° 58' 30" N. } At Cor. No. 1
 Longitude 122° 55' W.
 Mean Mag. Decl. 21° 8' E.

TRUE MERIDIAN

