

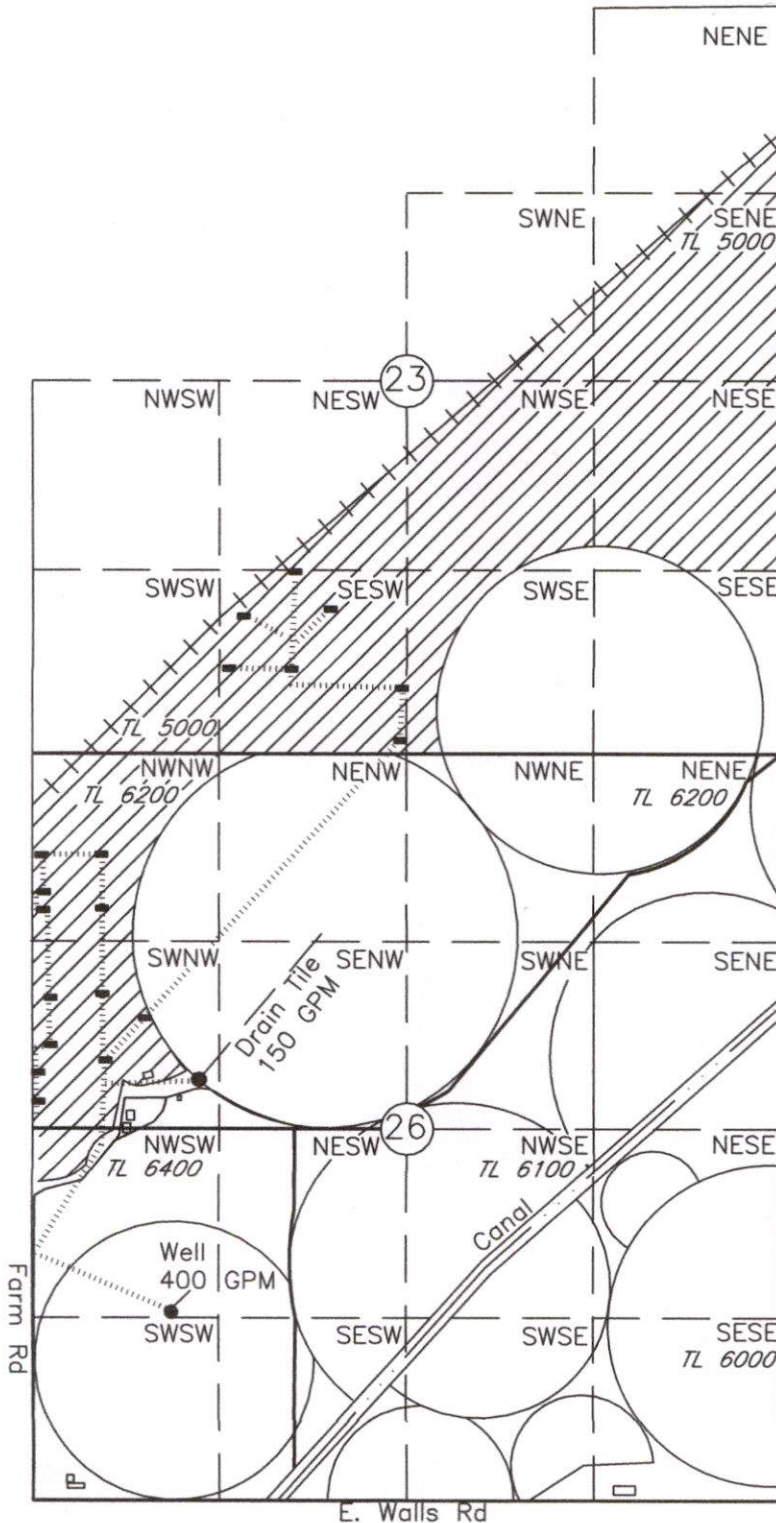

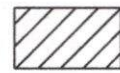

ROCKING A FEEDERS CO.
C/O RODRIGUEZ LAND CO.
GROUNDWATER PERMIT MAP
T5N. R29E. W.M. UMATILLA COUNTY



Legend

-  Proposed Feedlot
-  Taxlot Boundary
-  Railroad
-  2" Pipeline
-  Troughs

Point of Diversion

Well located 900' East and 1250' South from the W $\frac{1}{4}$ corner of Sec 26

Drain Tile located 4992' South and 1556' East from the NW $\frac{1}{4}$ corner of Sec 26

Received
DEC 08 2025

OWRD

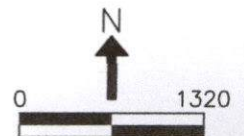

NOTE:
THE PURPOSE OF THIS MAP IS TO IDENTIFY THE APPROXIMATE
LOCATION OF THE WATER RIGHT. IT IS NOT INTENDED TO
PROVIDE INFORMATION RELATIVE TO THE LOCATION OF PROPERTY
OWNERSHIP BOUNDARY LINES.

Created by Madi Porfily
10/21/2025