

Name Willow Creek District Improvement Co.  
By Brian Thompson  
Address 55805 Hwy 74  
Heppner, OR 97836 S-88518

C. 2025

Priority Highway 8, 2018

County Harney WM# 5

#### RELATED FILES

#### DEVELOPMENT

Date

Completion 9/8/2025

Extended to \_\_\_\_\_

Final Proof received \_\_\_\_\_

Proposed Cert. Mailed \_\_\_\_\_

Application No. S- 88518  
Permit No. S- 55268  
Certificate No. \_\_\_\_\_

Date

DENIED \_\_\_\_\_

MISFILED \_\_\_\_\_

Volume | Page

WITHDRAWN \_\_\_\_\_

CANCELLED \_\_\_\_\_

#### FEES PAID

Date	Amount	Receipt No.
<u>3-8-18</u>	<u>\$2,251.00</u>	<u>126029</u>
<u>↓</u>	<u>\$665.00</u>	<u>CA 0012</u>
	Cert. Fee	

#### FEES REFUNDED

Date	Amount	Receipt No.

#### ASSIGNMENTS

Date

To Whom

Address

#### REMARKS

T-14242 Δ POU Vol. 129 Pg. 353-346  
T-14363 Temp Δ POU, POD V. 129, Pg. 1160  
T-14571 Temp Δ POU, Δ POD v 134 p 1096

MAP LOCATION \_\_\_\_\_



Oregon

Tina Kotek, Governor

APP: S-88518

Water Resources Department

North Mall Office Building

725 Summer St NE, Suite A

Salem, OR 97301

Phone 503 986-0900

Fax 503 986-0904

[www.oregon.gov/owrd](http://www.oregon.gov/owrd)

June 27, 2025

Keith Tiegs  
PO BOX 3110  
Pasco, WA 99302

REFERENCE: District Temporary Transfer Application T-14571

Enclosed is a copy of the final order approving your TEMPORARY water right transfer application.

The temporary change shall be effective at the **beginning of the 2025 irrigation season**. The use shall revert to the original authorized place of use at the **end of the 2025 irrigation season**.

If you have any questions related to the approval of this temporary transfer, you may contact your caseworker, Scott Grew, by telephone at (503) 986-0890 or by e-mail at [Scott.a.grew@water.oregon.gov](mailto:Scott.a.grew@water.oregon.gov).

Sincerely,

David V. Jones Jr  
Water Rights Services Support  
Transfers and Conservation Section

cc: Kenneth C. Thiemann, Watermaster Dist. # 21 (via email)  
William Porfily, Agent  
Irrigation District: Willow Creek District Improvement Company  
U.S. Bureau of Reclamation  
Morrow County, Local Government

Enclosure



**BEFORE THE WATER RESOURCES DEPARTMENT  
OF THE  
STATE OF OREGON**

In the Matter of Transfer Application	)	FINAL ORDER APPROVING TEMPORARY
T-14571, Morrow County	)	CHANGES IN PLACES OF USE AND POINTS
	)	OF DIVERSION

**Authority**

Oregon Revised Statute (ORS) 540.505 to 540.580 establish the process in which a water right holder may submit a request to temporarily transfer the place of use and, if necessary to convey the water to the temporary place of use, the point of diversion authorized under an existing water right.

Oregon Administrative Rule (OAR) Chapter 690, Division 380 implements the statutes and provides the Department's procedures and criteria for evaluating transfer applications.

**Applicant**

BAKER PRODUCE SOUTH  
C/O KEITH TIEGS  
PO BOX 3110  
PASCO, WA 99302

**Findings of Fact**

1. On December 2, 2024, Baker Produce South, C/O Keith Tiegs filed an application to temporarily change the places of use under Certificates 94969, 96377, 94970, and Permits S-54980, and S-55268, and to change the places of use and points of diversion to serve the proposed places of use under Certificates 82489, 30021, and 94967, for a period of 1 year. The Department assigned the application number T-14571.
2. Notice of the application for transfer was published on December 10, 2024, pursuant to OAR 690-380-4000.
3. The portion of the first right to be temporarily transferred is as follows:  

**Certificate:** 82489 in the name of JANE PENLAND (confirmed by decree of the Circuit Court of the State of Oregon for Morrow County. Recorded at Special Order Volume 1, at Page 73.)

This is a final order in other than a contested case. This order is subject to judicial review under ORS 183.484. Any petition for judicial review must be filed within the 60-day time period specified by ORS 183.484(2). Pursuant to ORS 536.075 and OAR 137-004-0080, you may petition for judicial review or petition the Director for reconsideration of this order. A petition for reconsideration may be granted or denied by the Director, and if no action is taken within 60 days following the date the petition was filed, the petition shall be deemed denied.

**Use:** IRRIGATION of 9.8 ACRES  
**Priority Date:** 1875  
**Rate:** 0.22 CUBIC FOOT PER SECOND  
**Source:** WILLOW CREEK, tributary to the COLUMBIA RIVER

**Authorized Point of Diversion:**

Twp	Rng	Mer	Sec	Q-Q
1 S	25 E	WM	34	N½ NE

**Authorized Place of Use:**

IRRIGATION					
Twp	Rng	Mer	Sec	Q-Q	Acres
1 S	25 E	WM	34	NE NE	8.8
1 S	25 E	WM	34	NW NE	1.0
Total					9.8

4. Temporary Transfer Application T-14571 proposes to temporarily change the place of use of the right to:

IRRIGATION					
Twp	Rng	Mer	Sec	Q-Q	Acres
2 S	25 E	WM	10	NE NE	0.2
2 S	25 E	WM	10	SE NE	9.6
Total					9.8

5. A change in point of diversion is necessary to convey the water to the proposed temporary place of use. Temporary Transfer Application T-14571 proposes to move the authorized point of diversion approximately 6.27 miles upstream to:

Twp	Rng	Mer	Sec	Q-Q	Measured Distance
2 S	26 E	WM	27	NE NW	HEPPNER-LEXINGTON PIPELINE -1120 FEET SOUTH AND 1820 FEET EAST FROM THE NW CORNER OF SECTION 27

6. The second right to be temporarily transferred is as follows:

**Certificate:** 30021 in the name of NEWT O'HARRA (perfected under Permit S-20861)  
**Use:** IRRIGATION of 33.9 ACRES  
**Priority Date:** NOVEMBER 9, 1951  
**Rate:** 0.57 CUBIC FOOT PER SECOND  
**Limit/Duty:** The amount of water used for irrigation, together with the amount secured under any other right existing for the same lands, shall be limited to ONE SIXTIETH of one cubic foot per second per acre, or its equivalent for each acre irrigated and shall be further limited to a diversion of not to exceed 4.0 acre-feet for each acre irrigated during the irrigation season of each year.  
**Source:** WILLOW CREEK a tributary of COLUMBIA RIVER



**Authorized Point of Diversion:**

Twp	Rng	Mer	Sec	Q-Q
1 S	25 E	WM	35	NE SE

**Authorized Place of Use:**

IRRIGATION					
Twp	Rng	Mer	Sec	Q-Q	Acres
1 S	25 E	WM	35	SW NE	2.8
1 S	25 E	WM	35	NW NW	1.4
1 S	25 E	WM	35	SW NW	5.1
1 S	25 E	WM	35	SE NW	11.6
1 S	25 E	WM	35	NE SE	3.2
1 S	25 E	WM	35	NW SE	9.8
Total					33.9

7. Temporary Transfer Application T-14571 proposes to temporarily change the place of use of the right to:

IRRIGATION					
Twp	Rng	Mer	Sec	Q-Q	Acres
2 S	25 E	WM	2	NW NW	33.9

8. A change in point of diversion is necessary to convey the water to the proposed temporary place of use. Temporary Transfer Application T-14571 proposes to move the authorized point of diversion approximately 6.27 miles upstream to:

Twp	Rng	Mer	Sec	Q-Q	Measured Distance
2 S	26 E	WM	27	NE NW	HEPPNER-LEXINGTON PIPELINE -1120 FEET SOUTH AND 1820 FEET EAST FROM THE NW CORNER OF SECTION 27

9. The portion of the third right to be temporarily transferred is as follows:

**Certificate:** 94969 in the name of ELMER E. PADBERG (perfected under Permit G-6828)

**Use:** IRRIGATION of 304.2 ACRES and SUPPLEMENTAL IRRIGATION of 38.5 ACRES

**Priority Date:** OCTOBER 1, 1973

**Rate:** 2.23 CUBIC FEET PER SECOND

**Limit/Duty:** The amount of water used for irrigation, together with the amount secured under any other right existing for the same lands, is limited to a diversion of ONE EIGHTIETH of one cubic foot per second, or its equivalent for each acre irrigated, and shall be further limited to a diversion of not to exceed 3.0 acre-feet for each acre irrigated during the irrigation season of each year.

**Source:** PADBERG WELL within the WILLOW CREEK BASIN

**Authorized Point of Appropriation:**

Twp	Rng	Mer	Sec	Q-Q	Measured Distances
1 S	25 E	WM	35	NW SE	WELL #1: 1810 FEET NORTH AND 1680 FEET WEST FROM THE SE CORNER OF SECTION 35

**Authorized Place of Use:**

IRRIGATION						
Twp	Rng	Mer	Sec	Q-Q	GLot	Acres
1 S	25 E	WM	34	NW NE		16.2
1 S	25 E	WM	34	SW NE		39.3
1 S	25 E	WM	34	NW SE		14.5
1 S	25 E	WM	35	SW NE		0.4
1 S	25 E	WM	35	SE NW		6.3
1 S	25 E	WM	35	NE SW		33.2
1 S	25 E	WM	35	SE SW		13.1
1 S	25 E	WM	35	NE SE		4.9
1 S	25 E	WM	35	NW SE		20.5
1 S	25 E	WM	35	SW SE		40.0
1 S	25 E	WM	35	SE SE		26.8
2 S	25 E	WM	2	NE NE	1	12.8
2 S	25 E	WM	2	NW NE	2	28.7
2 S	25 E	WM	2	SW NE		33.9
2 S	25 E	WM	2	SE NE		8.3
2 S	25 E	WM	2	NE NW	3	5.3
					Total	304.2

SUPPLEMENTAL IRRIGATION					
Twp	Rng	Mer	Sec	Q-Q	Acres
1 S	25 E	WM	34	NE NE	8.5
1 S	25 E	WM	34	NW NE	0.8
1 S	25 E	WM	35	SW NE	2.8
1 S	25 E	WM	35	NW NW	1.4
1 S	25 E	WM	35	SW NW	5.1
1 S	25 E	WM	35	SE NW	10.0
1 S	25 E	WM	35	NE SE	2.2
1 S	25 E	WM	35	NW SE	7.7
					Total 38.5

10. Temporary Transfer Application T-14571 proposes to temporarily change the place of use of the right to:

IRRIGATION						
Twp	Rng	Mer	Sec	Q-Q	GLot	Acres
1 S	25 E	WM	35	NE SW		0.2
1 S	25 E	WM	35	SE SW		12.0
1 S	25 E	WM	35	NE SE		3.5
1 S	25 E	WM	35	NW SE		11.0
1 S	25 E	WM	35	SW SE		40.0
1 S	25 E	WM	35	SE SE		26.8



IRRIGATION						
Twp	Rng	Mer	Sec	Q-Q	GLot	Acres
1 S	25 E	WM	2	NE NE	1	10.6
1 S	25 E	WM	2	NW NE	2	23.4
1 S	25 E	WM	2	NE NW	3	3.7
1 S	25 E	WM	2	SW NW		31.1
1 S	25 E	WM	2	SE SW		2.0
1 S	25 E	WM	2	SW SE		2.2
1 S	25 E	WM	11	NE NE		1.1
1 S	25 E	WM	11	NW NE		36.4
1 S	25 E	WM	11	SW NE		31.7
1 S	25 E	WM	11	SE NE		0.6
1 S	25 E	WM	11	NE NW		37.9
1 S	25 E	WM	11	NW NW		0.8
2 S	25 E	WM	11	SW NW		0.4
2 S	25 E	WM	11	SE NW		28.8
					Total	304.2

SUPPLEMENTAL IRRIGATION					
Twp	Rng	Mer	Sec	Q-Q	Acres
2 S	25 E	WM	2	NW NW	28.7
2 S	25 E	WM	10	NE NE	0.2
2 S	25 E	WM	10	SE NE	9.6
					Total 38.5

11. The portion of the fourth right to be temporarily transferred is as follows:

**Certificate:** 94967 in the name of ELMER E. PADBERG (perfected under Permit S-48116)  
**Use:** SUPPLEMENTAL IRRIGATION of 304.0 ACRES  
**Priority Date:** AUGUST 3, 1983  
**Rate:** 2.26 CUBIC FEET PER SECOND  
**Limit/Duty:** The amount of water used for irrigation, together with the amount secured under any other right existing for the same lands, is limited to a diversion of ONE-SIXTIETH of one cubic foot per second per acre, and shall be further limited to a diversion of not to exceed 3.0 acre-feet for each acre irrigated during the irrigation season of each year, provided further that the right allowed herein shall be limited to any deficiency in the available supply of any prior right existing for the same land and shall not exceed the limitations allowed herein, provided further that although declared herein to be for supplemental irrigation in part the right allowed may, in the interest of conserving the groundwater supplies, be exercised at times when water is available in the groundwater supply provided that the total quantity diverted from all sources of supply does not exceed the limitation allowed herein.  
**Source:** WILLOW CREEK, a tributary of COLUMBIA RIVER

**Authorized Point of Diversion:**

Twp	Rng	Mer	Sec	Q-Q	Measured Distances
1 S	25 E	WM	35	NE SE	1550 FEET NORTH AND 640 FEET WEST FROM THE SE CORNER OF SECTION 35

**Authorized Place of Use:**

SUPPLEMENTAL IRRIGATION					
Twp	Rng	Mer	Sec	Q-Q	Acres
1 S	25 E	WM	34	NW NE	16.2
1 S	25 E	WM	34	SW NE	39.3
1 S	25 E	WM	34	NW SE	14.5
1 S	25 E	WM	35	SW NE	0.4
1 S	25 E	WM	35	SE NW	6.3
1 S	25 E	WM	35	NE SW	33.8
1 S	25 E	WM	35	SE SW	13.1
1 S	25 E	WM	35	NE SE	4.1
1 S	25 E	WM	35	NW SE	20.5
1 S	25 E	WM	35	SW SE	40.0
1 S	25 E	WM	35	SE SE	26.8
2 S	25 E	WM	2	NE NE	12.8
2 S	25 E	WM	2	NW NE	28.7
2 S	25 E	WM	2	SW NE	33.9
2 S	25 E	WM	2	SE NE	8.3
2 S	25 E	WM	2	NE NW	5.3
				Total	304.0

12. Temporary Transfer Application T-14571 proposes to temporarily change the place of use of the right to:

Twp	Rng	Mer	Sec	Q-Q	GLot	Acres
1 S	25 E	WM	35	NE SW		0.2
1 S	25 E	WM	35	SE SW		12.0
1 S	25 E	WM	35	NE SE		3.5
1 S	25 E	WM	35	NW SE		11.0
1 S	25 E	WM	35	SW SE		40.0
1 S	25 E	WM	35	SE SE		26.6
2 S	25 E	WM	2	NE NE	1	10.6
2 S	25 E	WM	2	NW NE	2	23.4
2 S	25 E	WM	2	NE NW	3	3.7
2 S	25 E	WM	2	SW SW		31.1
2 S	25 E	WM	2	SE SW		2.0
2 S	25 E	WM	2	SW SE		2.2
2 S	25 E	WM	11	NE NE		1.1
2 S	25 E	WM	11	NW NE		36.4
2 S	25 E	WM	11	SW NE		31.7
2 S	25 E	WM	11	SE NE		0.6
2 S	25 E	WM	11	NE NW		37.9
2 S	25 E	WM	11	NW NW		0.8
2 S	25 E	WM	11	SW NW		0.4



Twp	Rng	Mer	Sec	Q-Q	GLot	Acres
2 S	25 E	WM	11	SE NW		28.8
					Total	304.0

13. A change in point of diversion is necessary to convey the water to the proposed temporary place of use. Temporary Transfer Application T-14363 proposes to move the authorized point of diversion approximately 6.27 miles upstream to:

Twp	Rng	Mer	Sec	Q-Q	Measured Distance
2 S	26 E	WM	27	NE NW	HEPPNER-LEXINGTON PIPELINE -1120 FEET SOUTH AND 1820 FEET EAST FROM THE NW CORNER OF SECTION 27

14. The portion of the fifth right to be temporarily transferred is as follows:

**Certificate:** 96377 in the name of FRANK TIEGS, LLC, ANDY AND ANDREA FLETCHER, LEE PADBERG (perfected under Permit G-15586)

**Use:** IRRIGATION USE ON 130.1 ACRES; IRRIGATION USE TO MAKE UP DEFICIENCY IN RATE ON 468.6 ACRES

**Priority Date:** APRIL 3, 2003

**Rate:** Not to exceed 1.86 CUBIC FEET PER SECOND (CFS), being 1.63 CFS for IRRIGATION of 130.1, 1.86 CFS for IRRIGATION to make up a deficiency in rate on 468.6 ACRES in any combination not to exceed 1.86 CFS; FURTHER LIMITED TO 1.86 CFS FROM Well 1.

**Limit/Duty:** The amount of water used for irrigation under this right, together with the amount secured under any other right existing for the same lands, is limited to a diversion of ONE-EIGHTIETH of one cubic foot per second, and 3.0 acre-feet for each acre irrigated during the irrigation season of each year.

**Period of Use:** MARCH 1 THROUGH OCTOBER 31

**Source:** A WELL in WILLOW CREEK BASIN

**Authorized Points of Appropriation:**

Twp	Rng	Mer	Sec	Q-Q	Measured Distances
1 S	25 E	WM	35	NW SE	WELL 1 (ORIGINAL) - 1810 FEET NORTH AND 1680 FEET WEST FROM THE SE CORNER OF SECTION 35

**Authorized Place of Use:**

FRANK TIEGS, LLC					
IRRIGATION					
Twp	Rng	Mer	Sec	Q-Q	Acres
1 S	25 E	WM	34	NE NE	0.3
1 S	25 E	WM	34	SE NE	1.4
1 S	25 E	WM	34	NE NW	10.9
1 S	25 E	WM	34	NW NW	21.9
1 S	25 E	WM	34	SW NW	30.4
1 S	25 E	WM	34	SE NW	16.8
1 S	25 E	WM	34	NE SE	0.3

FRANK TIEGS, LLC					
IRRIGATION					
Twp	Rng	Mer	Sec	Q-Q	Acres
1 S	25 E	WM	34	NW SE	0.3
1 S	25 E	WM	34	SW SE	0.1
1 S	25 E	WM	34	SE SE	3.3
1 S	25 E	WM	35	NE SW	0.7
1 S	25 E	WM	35	SW SW	4.0
1 S	25 E	WM	35	SE SW	11.6
2 S	25 E	WM	2	NW NE	9.3
2 S	25 E	WM	2	NE NW	7.9
2 S	25 E	WM	2	SW NW	7.8
2 S	25 E	WM	2	SE NW	3.1
				Total	130.1

FRANK TIEGS, LLC					
IRRIGATION USE TO MAKE UP DEFIEICIENY IN RATE					
Twp	Rng	Mer	Sec	Q-Q	Acres
1 S	25 E	WM	34	NE NE	8.8
1 S	25 E	WM	34	NW NE	17.0
1 S	25 E	WM	34	SW NE	39.3
1 S	25 E	WM	34	SE NE	0.5
1 S	25 E	WM	34	NW SE	14.5
1 S	25 E	WM	35	SW NE	3.2
1 S	25 E	WM	35	NW NW	2.0
1 S	25 E	WM	35	SW NW	5.1
1 S	25 E	WM	35	SE NW	16.3
1 S	25 E	WM	35	NE SW	37.0
1 S	25 E	WM	35	SE SW	13.1
1 S	25 E	WM	35	NE SE	7.1
1 S	25 E	WM	35	NW SE	28.2
1 S	25 E	WM	35	SW SE	40.0
1 S	25 E	WM	35	SE SE	26.6
2 S	25 E	WM	2	NE NE	12.8
2 S	25 E	WM	2	NW NE	28.7
2 S	25 E	WM	2	SW NE	33.9
2 S	25 E	WM	2	SE NE	8.3
2 S	25 E	WM	2	NE NW	5.3
2 S	25 E	WM	3	NE SE	29.2
2 S	25 E	WM	3	NW SE	30.1
2 S	25 E	WM	3	SW SE	30.9
2 S	25 E	WM	3	SE SE	30.7
				Total	468.6

15. Temporary Transfer Application T-14571 proposes to temporarily change the place of use of the right to:

IRRIGATION					
Twp	Rng	Mer	Sec	Q-Q	Acres
1 S	25 E	WM	2	SW SW	1.9



IRRIGATION					
Twp	Rng	Mer	Sec	Q-Q	Acres
1 S	25 E	WM	3	SE SE	3.4
1 S	25 E	WM	10	NE NE	38.3
1 S	25 E	WM	10	NW NE	3.4
1 S	25 E	WM	10	SW NE	1.8
1 S	25 E	WM	10	SE NE	21.8
1 S	25 E	WM	11	NW NW	32.8
1 S	25 E	WM	11	SW NW	26.7
				Total	130.1

IRRIGATION TO MAKE UP DEFICIENCY OF RATE					
Twp	Rng	Mer	Sec	Q-Q	Acres
1 S	25 E	WM	35	NE SW	0.2
1 S	25 E	WM	35	SE SW	12.0
1 S	25 E	WM	35	NE SE	3.5
1 S	25 E	WM	35	NW SE	11.0
1 S	25 E	WM	35	SW SE	40.0
1 S	25 E	WM	35	SE SE	26.6
2 S	25 E	WM	2	NE NE	10.6
2 S	25 E	WM	2	NW NE	23.4
2 S	25 E	WM	2	NE NW	3.7
2 S	25 E	WM	2	NW NW	33.9
2 S	25 E	WM	2	SW NW	31.1
2 S	25 E	WM	2	SE SW	2.0
2 S	25 E	WM	2	SW SE	2.2
2 S	25 E	WM	3	NE NE	31.4
2 S	25 E	WM	3	NW NE	28.7
2 S	25 E	WM	3	SW NE	29.7
2 S	25 E	WM	3	SE NE	31.1
2 S	25 E	WM	10	NE NE	0.2
2 S	25 E	WM	10	SE NE	9.6
2 S	25 E	WM	11	NE NE	1.1
2 S	25 E	WM	11	NW NE	36.4
2 S	25 E	WM	11	SW NE	31.7
2 S	25 E	WM	11	SE NE	0.6
2 S	25 E	WM	11	NE NW	37.9
2 S	25 E	WM	11	NW NW	0.8
2 S	25 E	WM	11	SW NW	0.4
2 S	25 E	WM	11	SE NW	28.8
				Total	468.6

16. The portion of the sixth right to be temporarily transferred is as follows:

**Certificate:** 94970 in the name of ELMER E. PADBERG (perfected under Permit G-6828)  
**Use:** IRRIGATION of 120.9 ACRES  
**Priority Date:** OCTOBER 1, 1973  
**Rate:** 0.72 CUBIC FOOT PER SECOND

**Limit/Duty:** The amount of water used for irrigation, together with the amount secured under any other right existing for the same lands, is limited to a diversion of ONE-EIGHTIETH of one cubic foot per second, or its equivalent for each acre irrigated, and shall be further limited to a diversion of not to exceed 3.0 acre-feet per acre for each acre irrigated during the irrigation season of each year.

**Source:** PADBERG WELL within the WILLOW CREEK BASIN

**Authorized Point of Appropriation:**

Twp	Rng	Mer	Sec	Q-Q	Measured Distances
1 S	25 E	WM	35	NW SE	1810 FEET NORTH AND 1680 FEET WEST FROM THE SE CORNER OF SECTION 35

**Authorized Place of Use:**

IRRIGATION					
Twp	Rng	Mer	Sec	Q-Q	Acres
2 S	25 E	WM	3	NE SE	29.2
2 S	25 E	WM	3	NW SE	30.1
2 S	25 E	WM	3	SW SE	30.9
2 S	25 E	WM	3	SE SE	30.7
				Total	120.9

17. Temporary Transfer Application T-14571 proposes to temporarily change the place of use of the right to:

IRRIGATION					
Twp	Rng	Mer	Sec	Q-Q	Acres
2 S	25 E	WM	3	NE NE	31.4
2 S	25 E	WM	3	NW NE	28.7
2 S	25 E	WM	3	SW NE	29.7
2 S	25 E	WM	3	SE NE	31.1
				Total	120.9

18. The portion of the seventh right to be temporarily transferred is as follows:

**Permit:** S-54980 in the name of WILLOW CREEK DISTRICT IMPROVEMENT CO.  
**Use:** SUPPLEMENTAL IRRIGATION of 478.0 ACRES  
**Priority Date:** JANUARY 6, 2009  
**Quantity:** 470.82 ACRE-FEET  
**Rate/Duty:** The amount of water used for irrigation, together with the amount secured under any other right existing for the same lands, shall not exceed 3.0 acre-feet per acre for each acre irrigated during the irrigation season of each year.  
**Period of Use:** MARCH 31 THROUGH OCTOBER 31  
**Source:** WILLOW CREEK RESERVOIR, constructed under Permit R-10880, tributary to WILLOW CREEK



**Authorized Point of Appropriation:**

Twp	Rng	Mer	Sec	Q-Q	Measured Distances
2 S	26 E	WM	27	NE NW	TD1 -1120 FEET SOUTH AND 1820 FEET EAST FROM THE NW CORNER OF SECTION 27

**Authorized Place of Use:**

SUPPLEMENTAL IRRIGATION WITH PRIMARY CERTIFICATE 82489					
Twp	Rng	Mer	Sec	Q-Q	Acres
1 S	25 E	WM	34	NE NE	8.8
1 S	25 E	WM	34	NW NE	1.0
				Total	9.8

SUPPLEMENTAL IRRIGATION WITH PRIMARY CERTIFICATE 30021					
Twp	Rng	Mer	Sec	Q-Q	Acres
1 S	25 E	WM	35	SW NE	2.8
1 S	25 E	WM	35	NW NW	1.4
1 S	25 E	WM	35	SW NW	5.1
1 S	25 E	WM	35	SE NW	11.6
1 S	25 E	WM	35	NE SE	3.2
1 S	25 E	WM	35	NW SE	9.8
				Total	33.9

SUPPLEMENTAL IRRIGATION WITH PRIMARY CERTIFICATE 94969					
Twp	Rng	Mer	Sec	Q-Q	Acres
1 S	25 E	WM	34	NW NE	16.2
1 S	25 E	WM	34	SW NE	39.3
1 S	25 E	WM	34	NW SE	14.5
1 S	25 E	WM	35	SW NE	0.4
1 S	25 E	WM	35	SE NW	6.3
1 S	25 E	WM	35	NE SW	33.2
1 S	25 E	WM	35	SE SW	13.1
1 S	25 E	WM	35	NE SE	4.9
1 S	25 E	WM	35	NW SE	20.5
1 S	25 E	WM	35	SW SE	40.0
1 S	25 E	WM	35	SE SE	26.8
2 S	25 E	WM	2	NE NE	12.8
2 S	25 E	WM	2	NW NE	28.7
2 S	25 E	WM	2	SW NE	33.9
2 S	25 E	WM	2	SE NE	8.3
2 S	25 E	WM	2	NE NW	5.3
				Total	304.2

SUPPLEMENTAL IRRIGATION WITH PRIMARY CERTIFICATE 96377					
Twp	Rng	Mer	Sec	Q-Q	Acres
1 S	25 E	WM	34	NE NE	0.3
1 S	25 E	WM	34	SE NE	1.4
1 S	25 E	WM	34	NE NW	10.9
1 S	25 E	WM	34	NW NW	21.9
1 S	25 E	WM	34	SW NW	30.4
1 S	25 E	WM	34	SE NW	16.8
1 S	25 E	WM	34	NE SE	0.3
1 S	25 E	WM	34	NW SE	0.3
1 S	25 E	WM	34	SW SE	0.1
1 S	25 E	WM	34	SE SE	3.3
1 S	25 E	WM	35	NE SW	0.7
1 S	25 E	WM	35	SW SW	4.0
1 S	25 E	WM	35	SE SW	11.6
2 S	25 E	WM	2	NW NE	9.3
2 S	25 E	WM	2	NE NW	7.9
2 S	25 E	WM	2	SW NW	7.8
2 S	25 E	WM	2	SE NW	3.1
				Total	130.1

19. Temporary Transfer Application T-14571 proposes to temporarily change the place of use of the right to:

SUPPLEMENTAL IRRIGATION WITH PRIMARY CERTIFICATE 82489					
Twp	Rng	Mer	Sec	Q-Q	Acres
2 S	25 E	WM	10	NE NE	0.2
2 S	25 E	WM	10	SE NE	9.6
				Total	9.8

SUPPLEMENTAL IRRIGATION WITH PRIMARY CERTIFICATE 30021					
Twp	Rng	Mer	Sec	Q-Q	Acres
2 S	25 E	WM	2	NW NW	33.9

SUPPLEMENTAL IRRIGATION WITH PRIMARY CERTIFICATE 94969						
Twp	Rng	Mer	Sec	Q-Q	GLot	Acres
1 S	25 E	WM	35	NE SW		0.2
1 S	25 E	WM	35	SE SW		12.0
1 S	25 E	WM	35	NE SE		3.5
1 S	25 E	WM	35	NW SE		11.0
1 S	25 E	WM	35	SW SE		40.0
1 S	25 E	WM	35	SE SE		26.8
2 S	25 E	WM	2	NE NE	1	10.6
2 S	25 E	WM	2	NW NE	2	23.4
2 S	25 E	WM	2	NE NW	3	3.7
2 S	25 E	WM	2	SW NW		31.1



SUPPLEMENTAL IRRIGATION WITH PRIMARY CERTIFICATE 94969						
Twp	Rng	Mer	Sec	Q-Q	GLot	Acres
2 S	25 E	WM	2	SE SW		2.0
2 S	25 E	WM	2	SW SE		2.2
2 S	25 E	WM	11	NE NE		1.1
2 S	25 E	WM	11	NW NE		36.4
2 S	25 E	WM	11	SW NE		31.7
2 S	25 E	WM	11	SE NE		0.6
2 S	25 E	WM	11	NE NW		37.9
2 S	25 E	WM	11	NW NW		0.8
2 S	25 E	WM	11	SW NW		0.4
2 S	25 E	WM	11	SE NW		28.8
					Total	304.2

SUPPLEMENTAL IRRIGATION WITH PRIMARY CERTIFICATE 96377					
Twp	Rng	Mer	Sec	Q-Q	Acres
1 S	25 E	WM	2	SW SW	1.9
1 S	25 E	WM	3	SE SE	3.4
1 S	25 E	WM	10	NE NE	38.3
1 S	25 E	WM	10	NW NE	3.4
1 S	25 E	WM	10	SW NE	1.8
1 S	25 E	WM	10	SE NE	21.8
1 S	25 E	WM	11	NW NW	32.8
1 S	25 E	WM	11	SW NW	26.7
				Total	130.1

20. The portion of the eighth right to be temporarily transferred is as follows:

**Permit:** S-55268 in the name of WILLOW CREEK DISTRICT IMPROVEMENT COMPANY

**Use:** SUPPLEMENTAL IRRIGATION of 598.9 ACRES

**Priority Date:** MARCH 8, 2018

**Quantity:** 236.0 ACRE-FEET (OR AS FURTHER LIMITED BY CONTRACT)

**Rate/Duty:** The amount of water used for irrigation, together with the amount secured under any other right existing for the same lands, shall be limited to a diversion of not to exceed 3.0 acre-feet per acre for each acre irrigated during the irrigation season of each year.

**Period of Use:** MARCH 1 THROUGH OCTOBER 31

**Source:** WILLOW CREEK RESERVOIR, constructed under Permit R-10880, TRIBUTARY TO WILLOW CREEK

**Authorized Point of Appropriation:**

Twp	Rng	Mer	Sec	Q-Q	Measured Distances
2 S	26 E	WM	27	NE NW	TD1 HEPPNER TO LEXINGTON PIPELINE -1120 FEET SOUTH AND 1820 FEET EAST FROM THE NW CORNER OF SECTION 27

**Authorized Place of Use:**

SUPPLEMENTAL IRRIGATION WITH PRIMARY CERTIFICATE 82489					
Twp	Rng	Mer	Sec	Q-Q	Acres
1 S	25 E	WM	34	NE NE	8.8
1 S	25 E	WM	34	NW NE	1.0
Total					9.8

SUPPLEMENTAL IRRIGATION WITH PRIMARY CERTIFICATE 30021					
Twp	Rng	Mer	Sec	Q-Q	Acres
1 S	25 E	WM	35	SW NE	2.8
1 S	25 E	WM	35	NW NW	1.4
1 S	25 E	WM	35	SW NW	5.1
1 S	25 E	WM	35	SE NW	11.6
1 S	25 E	WM	35	NE SE	3.2
1 S	25 E	WM	35	NW SE	9.8
Total					33.9

SUPPLEMENTAL IRRIGATION WITH PRIMARY CERTIFICATE 94969					
Twp	Rng	Mer	Sec	Q-Q	Acres
1 S	25 E	WM	34	NW NE	16.2
1 S	25 E	WM	34	SW NE	39.3
1 S	25 E	WM	34	NW SE	14.5
1 S	25 E	WM	35	SW NE	0.4
1 S	25 E	WM	35	SE NW	6.3
1 S	25 E	WM	35	NE SW	33.2
1 S	25 E	WM	35	SE SW	13.1
1 S	25 E	WM	35	NE SE	4.9
1 S	25 E	WM	35	NW SE	20.5
1 S	25 E	WM	35	SW SE	40.0
1 S	25 E	WM	35	SE SE	26.8
2 S	25 E	WM	2	NE NE	12.8
2 S	25 E	WM	2	NW NE	28.7
2 S	25 E	WM	2	SW NE	33.9
2 S	25 E	WM	2	SE NE	8.3
2 S	25 E	WM	2	NE NW	5.3
Total					304.2

SUPPLEMENTAL IRRIGATION WITH PRIMARY CERTIFICATE 96377					
Twp	Rng	Mer	Sec	Q-Q	Acres
1 S	25 E	WM	34	NE NE	0.3
1 S	25 E	WM	34	SE NE	1.4
1 S	25 E	WM	34	NE NW	10.9
1 S	25 E	WM	34	NW NW	21.9
1 S	25 E	WM	34	SW NW	30.4
1 S	25 E	WM	34	SE NW	16.8



SUPPLEMENTAL IRRIGATION WITH PRIMARY CERTIFICATE 96377					
Twp	Rng	Mer	Sec	Q-Q	Acres
1 S	25 E	WM	34	NE SE	0.3
1 S	25 E	WM	34	NW SE	0.3
1 S	25 E	WM	34	SW SE	0.1
1 S	25 E	WM	34	SE SE	3.3
1 S	25 E	WM	35	NE SW	0.7
1 S	25 E	WM	35	SW SW	4.0
1 S	25 E	WM	35	SE SW	11.6
2 S	25 E	WM	2	NW NE	9.3
2 S	25 E	WM	2	NE NW	7.9
2 S	25 E	WM	2	SW NW	7.8
2 S	25 E	WM	2	SE NW	3.1
Total					130.1

SUPPLEMENTAL IRRIGATION WITH PRIMARY CERTIFICATE 94970					
Twp	Rng	Mer	Sec	Q-Q	Acres
2 S	25 E	WM	3	NE SE	29.2
2 S	25 E	WM	3	NW SE	30.1
2 S	25 E	WM	3	SW SE	30.9
2 S	25 E	WM	3	SE SE	30.7
Total					120.9

21. Temporary Transfer Application T-14571 proposes to temporarily change the place of use of the right to:

SUPPLEMENTAL IRRIGATION WITH PRIMARY CERTIFICATE 82489					
Twp	Rng	Mer	Sec	Q-Q	Acres
1 S	25 E	WM	10	NE NE	0.2
1 S	25 E	WM	10	SE NE	9.6
Total					9.8

SUPPLEMENTAL IRRIGATION WITH PRIMARY CERTIFICATE 30021					
Twp	Rng	Mer	Sec	Q-Q	Acres
2 S	25 E	WM	2	NW NW	33.9

SUPPLEMENTAL IRRIGATION WITH PRIMARY CERTIFICATE 94969						
Twp	Rng	Mer	Sec	Q-Q	GLot	Acres
1 S	25 E	WM	35	NE SW		0.2
1 S	25 E	WM	35	SE SW		12.0
1 S	25 E	WM	35	NE SE		3.5
1 S	25 E	WM	35	NW SE		11.0
1 S	25 E	WM	35	SW SE		40.0
1 S	25 E	WM	35	SE SE		26.8

SUPPLEMENTAL IRRIGATION WITH PRIMARY CERTIFICATE 94969						
Twp	Rng	Mer	Sec	Q-Q	GLot	Acres
2 S	25 E	WM	2	NE NE	1	10.6
2 S	25 E	WM	2	NW NE	2	23.4
2 S	25 E	WM	2	NE NW	3	3.7
2 S	25 E	WM	2	SW NW		31.1
2 S	25 E	WM	2	SE SW		2.0
2 S	25 E	WM	2	SW SE		2.2
2 S	25 E	WM	11	NE NE		1.1
2 S	25 E	WM	11	NW NE		36.4
2 S	25 E	WM	11	SW NE		31.7
2 S	25 E	WM	11	SE NE		0.6
2 S	25 E	WM	11	NE NW		37.9
2 S	25 E	WM	11	NW NW		0.8
2 S	25 E	WM	11	SW NW		0.4
2 S	25 E	WM	11	SE NW		28.8
					Total	304.2

SUPPLEMENTAL IRRIGATION WITH PRIMARY CERTIFICATE 96377					
Twp	Rng	Mer	Sec	Q-Q	Acres
1 S	25 E	WM	2	SW SW	1.9
1 S	25 E	WM	3	SE SE	3.4
1 S	25 E	WM	10	NE NE	38.3
1 S	25 E	WM	10	NW NE	3.4
1 S	25 E	WM	10	SW NE	1.8
1 S	25 E	WM	10	SE NE	21.8
1 S	25 E	WM	11	NW NW	32.8
1 S	25 E	WM	11	SW NW	26.7
				Total	130.1

SUPPLEMENTAL IRRIGATION WITH PRIMARY CERTIFICATE 96370					
Twp	Rng	Mer	Sec	Q-Q	Acres
2 S	25 E	WM	3	NE NE	31.4
2 S	25 E	WM	3	NW NE	28.7
2 S	25 E	WM	3	SW NE	29.7
2 S	25 E	WM	3	SE NE	31.1
				Total	120.9

22. Temporary Transfer Application T-14571 proposes to temporarily transfer water rights within the boundaries of Willow Creek District Improvement District. The district was notified of the proposed temporary transfer and consents to the proposed temporary water right Transfer application.



### ***Temporary Transfer Review Criteria***

23. Water has been used within the last five years according to the terms and conditions of the rights. There is no evidence available that would demonstrate that the rights are subject to forfeiture under ORS 540.610.
24. A pump, pipeline, and sprinkler system sufficient to use the full amount of water allowed under the existing rights are present.
25. The proposed changes would prevent the lands from which the water rights are removed during the period of the temporary transfer from receiving water under the transferred rights, as required by ORS 540.523(7).
26. The proposed changes would not result in injury to other water rights. This finding is made through an abbreviated review recognizing that the transfer may be revoked under ORS 540.523(5) if the Department later finds that the transfer is causing injury to any existing water right.

### **Conclusions of Law**

The temporary changes in place of use under Certificates 94969, 96377, 94970, and Permits S-54980 and S-55268, and the change in places of use and points of diversion to serve the proposed places of use under Certificates 82489, 30021, and 94967 proposed in Temporary Transfer Application T-14571 are consistent with the requirements of ORS 540.523 and OAR 690-380-8000.

### **Now, therefore, it is ORDERED:**

1. The temporary changes in place of use under Certificates 94969, 96377, 94970, and Permits S-54980 and S-55268, and the change in places of use and points of diversion to serve the proposed places of use under Certificates 82489, 30021, and 94967 proposed in Temporary Transfer Application T-14571 are approved.
2. The former places of use **shall not** be irrigated as part of these water rights during the 2025 irrigation seasons.
3. The use shall revert to the authorized places of use at the end of the 2025 irrigation season. The authorization to use the proposed temporary points of diversion shall be terminated concurrently.
4. The approval of this temporary transfer may be revoked or modified if the Department finds the changes cause injury to any existing water right.
5. The quantity of water diverted at the proposed temporary points of diversion shall not exceed the quantity of water lawfully available at the original points of diversion.



6. A subsequent application for permanent transfer of Certificates 82489, 30021, 94969, 94967, 96377, and 94970 shall be subject to a full and complete review to determine consistency with the requirements of OAR Chapter 690, Division 380. Approval of this temporary transfer does not establish a precedent for approval of a subsequent application filed for a permanent transfer.
7. A subsequent application for permit amendments of Permits S-54980 and S-55268 shall be subject to a full and complete review to determine consistency with the requirements of OAR Chapter 690, Division 380. Approval of this temporary transfer does not establish a precedent for approval of a subsequent application filed for a permanent transfer.
8. The use of water at the temporary places of use authorized by this transfer shall be in accordance with the terms and conditions of Certificates 82489, 30021, 94969, 94967, 96377, 94970, and Permits S-54980 and S-55268.
9. The time during which water is used under this approved temporary transfer does not apply toward a finding of forfeiture under ORS 540.610.
10. Water use measurement conditions:
  - a. Before water use may begin under this order, the water user shall install a totalizing flow meter, or, with prior approval of the Director, another suitable measuring device, at each point of appropriation (new and existing).
  - b. The water user shall maintain the meters or measuring devices in good working order.
  - c. The water user shall allow the Watermaster access to the meters or measuring devices; provided however, where the meters or measuring devices are located within a private structure, the Watermaster shall request access upon reasonable notice.
11. The use of the remaining water rights described by Certificates 82489, 30021, 94969, 94967, 96377, 94970, and Permits S-54980 and S-55268 shall continue to be in accordance with the terms and conditions of Certificates 82489, 30021, 94969, 94967, 96377, 94970, and Permits S-54980 and S-55268.

Dated in Salem, Oregon on **JUN 27 2025**

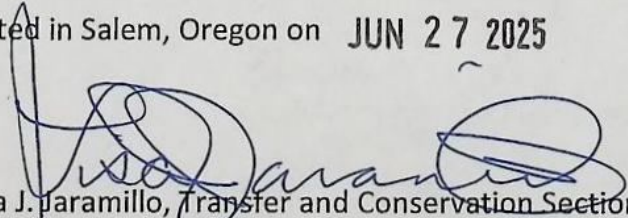
  
Lisa J. Jaramillo, Transfer and Conservation Section Manager, for  
IVAN GALL, DIRECTOR  
Oregon Water Resources Department

Mailing Date: **JUN 30 2025**





# Oregon

Tina Kotek, Governor

Permit: S-55268

App: S-88518

## Water Resources Department

North Mall Office Building

725 Summer St NE, Suite A

Salem, OR 97301

Phone 503 986-0900

Fax 503 986-0904

[www.oregon.gov/owrd](http://www.oregon.gov/owrd)

April 18, 2024

Frank Tiegs  
PO Box 3110  
Pasco, WA 99302

REFERENCE: District Temporary Transfer Application T-14363

Enclosed is a copy of the final order approving your TEMPORARY water right transfer application.

The temporary change shall be effective at the **beginning of the 2024 irrigation season**. The use shall revert to the original authorized place of use at the **end of the 2024 irrigation season**.

If you have any questions related to the approval of this temporary transfer, you may contact your caseworker, Arla Davis, by telephone at (503) 979-3129 or by e-mail at [Arla.l.davis@water.oregon.gov](mailto:Arla.l.davis@water.oregon.gov).

Sincerely,

Elyse D. Richman  
Water Rights Services Support  
Transfers and Conservation Section

cc: Kenneth C. Thiemann, Watermaster Dist. # 21 (via email)  
William Porfily, Agent  
Irrigation District: Willow Creek District Improvement Co  
U.S. Bureau of Reclamation  
Morrow County, Local Government

Enclosure

**BEFORE THE WATER RESOURCES DEPARTMENT  
OF THE  
STATE OF OREGON**

In the Matter of Transfer Application	)	FINAL ORDER APPROVING TEMPORARY
T-14363, MORROW County	)	CHANGES IN PLACES OF USE AND POINTS
	)	OF DIVERSION

**Authority**

Oregon Revised Statute (ORS) 540.505 to 540.580 establish the process in which a water right holder may submit a request to temporarily transfer the place of use and, if necessary to convey the water to the temporary place of use, the point of diversion authorized under an existing water right.

Oregon Administrative Rule (OAR) Chapter 690, Division 380 implements the statutes and provides the Department's procedures and criteria for evaluating transfer applications.

**Applicant**

FRANK TIEGS, LLC  
PO BOX 3110  
PASCO, WA 99302

**Findings of Fact**

1. On November 27, 2023, FRANK TIEGS, LLC, filed an application to temporarily change the places of use under Certificates 94969, 96377, 94970, and Permits S-54980 and S-55268, and to change the places of use and points of diversion to serve the proposed places of use under Certificates 30021, 82489, and 94967, for a period of 1 year. The Department assigned the application number T-14363.
2. Notice of the application for transfer was published on December 19, 2023, pursuant to OAR 690-380-4000.
3. On December 7, 2023, the Department contacted the agent for the applicant by phone regarding a deficiency in the application, specifically the applicant did not sign the application.
4. On December 15, 2023, the agent sent an amended application page with the applicant's signature, satisfying the deficiency.

This is a final order in other than a contested case. This order is subject to judicial review under ORS 183.484. Any petition for judicial review must be filed within the 60-day time period specified by ORS 183.484(2). Pursuant to ORS 536.075 and OAR 137-004-0080, you may petition for judicial review or petition the Director for reconsideration of this order. A petition for reconsideration may be granted or denied by the Director, and if no action is taken within 60 days following the date the petition was filed, the petition shall be deemed denied.



5. On February 1, and 5, 2024, the Department contacted the agent for the applicant regarding deficiencies in table 2 for Certificates 94967, 94969, and 96377 and Permits S-54980 and S-55268, specifically the "from" and "to" acres in Table 2 of Transfer Application T-14363 were incorrect.
6. On February 5, 2024, the agent for the applicant submitted amended application pages and maps, satisfying the deficiencies.
7. The watermaster requires that the applicant secure the headgate located at the Willow Creek point of diversion, described in Finding of Fact 10 and completely block the flood ditch serving the north acres being transferred off. The from lands under Certificates 30021 and 82489, previously approved under Temporary District Transfer T-14215, continued receiving water during the 2023 season. Uncontrollable and un-metered flood ditch irrigation from Willow Creek was allowed to irrigate the off lands, resulting in enlargement of the rights. The headgate needs to be secured upstream from the reservoir and must be capable of regulating flow, as well as the flood ditch serving the off lands, must be completely blocked during the term of Temporary Transfer Application T-14363.
8. On March 21, 2024, the Department contacted the agent for the applicant regarding deficiencies in the application, specifically the "from" maps for Certificate 82989, and Permits S-54980 and S-55268, do not include the portion of the water rights not proposed for transfer, the "from" lands described in table 2 for Permit S-55268 requests 0.6 more acres than are available in the NW NW of Section 35, T1S, R25E, WM, and the "to" lands for Permit S-54980 incorrectly describes the acres in the SE SE of Section 35, T1S, R25E, WM as 26.6 acres.
9. On March 22, 2024, the agent for the applicant submitted amended application pages and maps, satisfying the deficiencies.
10. The first right to be temporarily transferred is as follows:

**Certificate:** 30021 issued in the name NEWT O'HARRA (perfected under Permit S-20861)

**Use:** IRRIGATION of 33.9 acres

**Priority Dates:** NOVEMBER 9, 1951

**Rate:** 0.57 CUBIC FOOT PER SECOND

**Limit/Duty:** The amount of water used for irrigation, together with the amount secured under any other right existing for the same lands, shall be limited to ONE-SIXTIETH of one cubic foot per second per acre, or its equivalent for each acre irrigated and shall be further limited to a diversion of not to exceed 4.0 acre-feet for each acre irrigated during the irrigation season of each year.

**Source:** WILLOW CREEK, a tributary of COLUMBIA RIVER

**Authorized Point of Diversion:**

Twp	Rng	Mer	Sec	Q-Q
1 S	25 E	WM	35	NE SE

**Authorized Place of Use:**

IRRIGATION					
Twp	Rng	Mer	Sec	Q-Q	Acres
1 S	25 E	WM	35	SW NE	2.8
1 S	25 E	WM	35	NW NW	1.4
1 S	25 E	WM	35	SW NW	5.1
1 S	25 E	WM	35	SE NW	11.6
1 S	25 E	WM	35	NE SE	3.2
1 S	25 E	WM	35	NW SE	9.8
Total					33.9

11. Temporary Transfer Application T-14363 proposes to temporarily change the place of use of the right to:

IRRIGATION					
Twp	Rng	Mer	Sec	Q-Q	Acres
2 S	25 E	WM	3	NW NE	28.7
2 S	25 E	WM	3	SW NE	5.2
Total					33.9

12. A change in point of diversion is necessary to convey the water to the proposed temporary place of use. Temporary Transfer Application T-14363 proposes to move the authorized point of diversion approximately 6.27 miles upstream to:

Twp	Rng	Mer	Sec	Q-Q	Measured Distance
2 S	26 E	WM	27	NE NW	HEPPNER-LEXINGTON PIPELINE -1120 FEET SOUTH AND 1820 FEET EAST FROM THE NW CORNER OF SECTION 27

13. The portion of the second right to be temporarily transferred is as follows:

**Certificate:** 82489 issued in the name JANE PENLAND (confirmed by decree of the Circuit Court of the State of Oregon for Morrow County. Recorded at Special Order Volume 1, at Page 73.)

**Use:** IRRIGATION of 9.8 acres

**Priority Date:** 1875

**Rate:** 0.22 CUBIC FOOT PER SECOND

**Source:** WILLOW CREEK, tributary to the COLUMBIA RIVER

**Authorized Point of Diversion:**

Twp	Rng	Mer	Sec	Q-Q
1 S	25 E	WM	34	N½ NE

**Authorized Place of Use:**

IRRIGATION					
Twp	Rng	Mer	Sec	Q-Q	Acres
1 S	25 E	WM	34	NE NE	8.8
1 S	25 E	WM	34	NW NE	1.0
Total					9.8



14. Temporary Transfer Application T-14363 proposes to temporarily change the place of use of the right to:

IRRIGATION					
Twp	Rng	Mer	Sec	Q-Q	Acres
2 S	25 E	WM	3	SW NE	9.8

15. A change in point of diversion is necessary to convey the water to the proposed temporary place of use. Temporary Transfer Application T-14363 proposes to move the authorized point of diversion approximately 6.27 MILES UPSTREAM to:

Twp	Rng	Mer	Sec	Q-Q	Measured Distance
2 S	26 E	WM	27	NE NW	HEPPNER-LEXINGTON PIPELINE -1120 FEET SOUTH AND 1820 FEET EAST FROM THE NW CORNER OF SECTION 27

16. The portion of the third right to be temporarily transferred is as follows:

**Certificate:** 94967 issued in the name of ELMER E. PADBERG (perfected under Permit S-48116)

**Use:** SUPPLEMENTAL IRRIGATION of 435.5 acres

**Priority Date:** AUGUST 3, 1983

**Rate:** 3.24 CUBIC FEET PER SECOND

**Limit/ Duty:** The amount of water used for irrigation, together with the amount secured under any other right existing for the same lands, is limited to a diversion of ONE-SIXTIETH of one cubic foot per second per acre, and shall be further limited to a diversion of not to exceed 3.0 acre-feet for each acre irrigated during the irrigation season of each year, provided further that the right allowed herein shall be limited to any deficiency in the available supply of any prior right existing for the same land and shall not exceed the limitations allowed herein, provided further that although declared herein to be for supplemental irrigation in part the right allowed may, in the interest of conserving the groundwater supplies, be exercised at times when water is available in the groundwater supply provided that the total quantity diverted from all sources of supply does not exceed the limitation allowed herein.

**Source:** WILLOW CREEK, a tributary the COLUMBIA RIVER

**Authorized Point of Diversion:**

Twp	Rng	Mer	Sec	Q-Q	Measured Distances
1 S	25 E	WM	35	NE SE	1550 FEET NORTH AND 640 FEET WEST FROM THE SE CORNER OF SECTION 35

**Authorized Place of Use:**

SUPPLEMENTAL IRRIGATION						
Twp	Rng	Mer	Sec	Q-Q	G-Lot	Acres
1 S	25 E	WM	34	NW NE		16.2
1 S	25 E	WM	34	SW NE		39.3
1 S	25 E	WM	34	SE NE		31.3
1 S	25 E	WM	34	NE SE		17.6
1 S	25 E	WM	34	NW SE		9.9
1 S	25 E	WM	34	SE SE		9.1



SUPPLEMENTAL IRRIGATION						
Twp	Rng	Mer	Sec	Q-Q	G-Lot	Acres
1 S	25 E	WM	35	SW NE		0.4
1 S	25 E	WM	35	SW NW		19.0
1 S	25 E	WM	35	SE NW		6.3
1 S	25 E	WM	35	NE SW		37.3
1 S	25 E	WM	35	NW SW		30.4
1 S	25 E	WM	35	SW SW		24.8
1 S	25 E	WM	35	SE SW		13.5
1 S	25 E	WM	35	NE SE		4.1
1 S	25 E	WM	35	NW SE		20.5
1 S	25 E	WM	35	SW SE		40.0
1 S	25 E	WM	35	SE SE		26.8
2 S	25 E	WM	2	NE NE	1	12.8
2 S	25 E	WM	2	NW NE	2	28.7
2 S	25 E	WM	2	SW NE		33.9
2 S	25 E	WM	2	SE NE		8.3
2 S	25 E	WM	2	NE NW	3	5.3
Total						435.5

17. A change in point of diversion is necessary to convey the water to the proposed temporary place of use. Temporary Transfer Application T-14363 proposes to move the authorized point of diversion approximately 6.27 MILES UPSTREAM to:

Twp	Rng	Mer	Sec	Q-Q	Measured Distance
2 S	26 E	WM	27	NE NW	HEPPNER-LEXINGTON PIPELINE -1120 FEET SOUTH AND 1820 FEET EAST FROM THE NW CORNER OF SECTION 27

18. Transfer Application T-14363 proposes to temporarily change the place of use of the right to:

SUPPLEMENTAL IRRIGATION						
Twp	Rng	Mer	Sec	Q-Q	G-Lot	Acres
1 S	25 E	WM	35	NE SW		18.6
1 S	25 E	WM	35	NW SW		16.6
1 S	25 E	WM	35	SW SW		16.5
1 S	25 E	WM	35	SE SW		12.0
1 S	25 E	WM	35	NE SE		3.5
1 S	25 E	WM	35	NW SE		11.0
1 S	25 E	WM	35	SW SE		40.0
1 S	25 E	WM	35	SE SE		26.8
2 S	25 E	WM	2	NE NE	1	10.4
2 S	25 E	WM	2	NW NE	2	27.0
2 S	25 E	WM	2	SW NE		33.9
2 S	25 E	WM	2	SE NE		5.5
2 S	25 E	WM	2	NE NW	3	3.7
2 S	25 E	WM	2	SE SW		2.0
2 S	25 E	WM	2	SW SE		2.2
2 S	25 E	WM	3	NE NE	1	31.1
2 S	25 E	WM	3	SW NE		16.0
2 S	25 E	WM	3	SE NE		30.0
2 S	25 E	WM	10	NE NE		0.2
2 S	25 E	WM	10	SE NE		10.7
2 S	25 E	WM	11	NE NE		1.1
2 S	25 E	WM	11	NW NE		33.4



SUPPLEMENTAL IRRIGATION						
Twp	Rng	Mer	Sec	Q-Q	GLot	Acres
2 S	25 E	WM	11	SW NE		31.7
2 S	25 E	WM	11	SE NE		0.6
2 S	25 E	WM	11	NE NW		21.0
2 S	25 E	WM	11	NW NW		0.8
2 S	25 E	WM	11	SW NW		0.4
2 S	25 E	WM	11	SE NW		28.8
Total						435.5

19. The portion of the fourth right to be temporarily transferred is as follows:

**Certificate:** 94969 issued in the name of ELMER E. PADBERG (perfected under Permit G-6828)

**Use:** IRRIGATION of 434.9 acres and SUPPLEMENTAL IRRIGATION of 38.5 acres

**Priority Date:** OCTOBER 1, 1973

**Rate:** 2.83 CUBIC FEET PER SECOND

**Limit/ Duty:** The amount of water used for irrigation, together with the amount secured under any other right existing for the same lands, is limited to a diversion of ONE-EIGHTIETH of one cubic foot per second, or its equivalent for each acre irrigated, and shall be further limited to a diversion of not to exceed 3.0 acre-feet for each acre irrigated during the irrigation season of each year.

**Source:** PADBERG WELL within the WILLOW CREEK BASIN

**Authorized Point of Appropriation:**

Twp	Rng	Mer	Sec	Q-Q	Measured Distances
1 S	25 E	WM	35	NW SE	WELL #1: 1810 FEET NORTH AND 1680 FEET WEST FROM THE SE CORNER OF SECTION 35

**Authorized Place of Use:**

IRRIGATION						
Twp	Rng	Mer	Sec	Q-Q	GLot	Acres
1 S	25 E	WM	34	NW NE		16.2
1 S	25 E	WM	34	SW NE		39.3
1 S	25 E	WM	34	SE NE		31.3
1 S	25 E	WM	34	NE SE		17.6
1 S	25 E	WM	34	NW SE		8.3
1 S	25 E	WM	34	SE SE		9.1
1 S	25 E	WM	35	SW NE		0.4
1 S	25 E	WM	35	SW NW		19.2
1 S	25 E	WM	35	SE NW		6.3
1 S	25 E	WM	35	NE SW		37.3
1 S	25 E	WM	35	NW SW		30.4
1 S	25 E	WM	35	SW SW		24.8
1 S	25 E	WM	35	SE SW		13.5
1 S	25 E	WM	35	NE SE		4.9
1 S	25 E	WM	35	NW SE		20.5
1 S	25 E	WM	35	SW SE		40.0
1 S	25 E	WM	35	SE SE		26.8
2 S	25 E	WM	2	NE NE	1	12.8

IRRIGATION						
Twp	Rng	Mer	Sec	Q-Q	GLot	Acres
2 S	25 E	WM	2	NW NE	2	28.7
2 S	25 E	WM	2	SW NE		33.9
2 S	25 E	WM	2	SE NE		8.3
2 S	25 E	WM	2	NE NW	3	5.3
Total						434.9

SUPPLEMENTAL IRRIGATION						
Twp	Rng	Mer	Sec	Q-Q	Acres	
1 S	25 E	WM	34	NE NE	8.5	
1 S	25 E	WM	34	NW NE	0.8	
1 S	25 E	WM	35	SW NE	2.8	
1 S	25 E	WM	35	NW NW	1.4	
1 S	25 E	WM	35	SW NW	5.1	
1 S	25 E	WM	35	SE NW	10.0	
1 S	25 E	WM	35	NE SE	2.2	
1 S	25 E	WM	35	NW SE	7.7	
Total						38.5

20. Transfer Application T-14363 proposes to temporarily change the place of use of the right to:

IRRIGATION						
Twp	Rng	Mer	Sec	Q-Q	GLot	Acres
1 S	25 E	WM	35	NE SW		18.6
1 S	25 E	WM	35	NW SW		16.6
1 S	25 E	WM	35	SW SW		16.5
1 S	25 E	WM	35	SE SW		12.0
1 S	25 E	WM	35	NE SE		3.5
1 S	25 E	WM	35	NW SE		11.0
1 S	25 E	WM	35	SW SE		40.0
1 S	25 E	WM	35	SE SE		26.8
2 S	25 E	WM	2	NE NE	1	10.4
2 S	25 E	WM	2	NW NE	2	27.0
2 S	25 E	WM	2	SW NE		33.9
2 S	25 E	WM	2	SE NE		5.5
2 S	25 E	WM	2	NE NW	3	3.7
2 S	25 E	WM	2	SE SW		2.0
2 S	25 E	WM	2	SW SE		2.2
2 S	25 E	WM	3	NE NE	1	31.1
2 S	25 E	WM	3	SW NE		16.0
2 S	25 E	WM	3	SE NE		30.0
2 S	25 E	WM	10	NE NE		0.2
2 S	25 E	WM	10	SE NE		10.7
2 S	25 E	WM	11	NE NE		1.1
2 S	25 E	WM	11	NW NE		33.4
2 S	25 E	WM	11	SW NE		31.7
2 S	25 E	WM	11	NE NW		21.0
2 S	25 E	WM	11	NW NW		0.8
2 S	25 E	WM	11	SW NW		0.4
2 S	25 E	WM	11	SE NW		28.8
Total						434.9



SUPPLEMENTAL IRRIGATION					
Twp	Rng	Mer	Sec	Q-Q	Acres
2 S	25 E	WM	3	NW NE	28.7
2 S	25 E	WM	3	SW NE	9.8
Total					38.5

21. The portion of the fifth right to be temporarily transferred is as follows:

**Certificate:** 94970 issued in the name of ELMER E. PADBERG (perfected under Permit G-6828)

**Use:** IRRIGATION of 120.9 acres

**Priority Date:** OCTOBER 1, 1973

**Rate:** 0.72 CUBIC FOOT PER SECOND

**Limit/ Duty:** The amount of water used for irrigation, together with the amount secured under any other right existing for the same lands, is limited to a diversion of ONE-EIGHTIETH of one cubic foot per second, or its equivalent for each acre irrigated, and shall be further limited to a diversion of not to exceed 3.0 acre-feet per acre for each acre irrigated during the irrigation season of each year.

**Source:** PADBERG WELL WITHIN THE WILLOW CREEK BASIN

**Authorized Point of Appropriation:**

Twp	Rng	Mer	Sec	Q-Q	Measured Distances
1 S	25 E	WM	35	NW SE	WELL #1: 1810 FEET NORTH AND 1680 FEET WEST FROM THE SE CORNER OF SECTION 35

**Authorized Place of Use:**

IRRIGATION					
Twp	Rng	Mer	Sec	Q-Q	Acres
1 S	25 E	WM	35	SE SE	0.4
2 S	25 E	WM	2	NE NE	1.5
2 S	25 E	WM	2	NW NE	2.7
2 S	25 E	WM	2	NE SW	19.8
2 S	25 E	WM	2	NW SW	25.5
2 S	25 E	WM	2	SW SW	33.3
2 S	25 E	WM	2	SE SW	27.3
2 S	25 E	WM	2	NE SE	13.0
2 S	25 E	WM	2	NW SE	28.8
2 S	25 E	WM	2	SW SE	36.5
2 S	25 E	WM	2	SE SW	18.0
Total					206.8

22. Transfer Application T-14363 proposes to temporarily change the place of use of the right to:

IRRIGATION					
Twp	Rng	Mer	Sec	Q-Q	Acres
1 S	25 E	WM	34	SE NE	31.8
1 S	25 E	WM	34	NE SE	15.5
1 S	25 E	WM	34	SE SE	6.3
1 S	25 E	WM	35	SW NE	1.0
1 S	25 E	WM	35	SW NW	16.8
1 S	25 E	WM	35	SE NW	4.8
1 S	25 E	WM	35	NE SW	18.8

IRRIGATION					
Twp	Rng	Mer	Sec	Q-Q	Acres
1 S	25 E	WM	35	NW SW	11.7
1 S	25 E	WM	35	SW SW	6.8
1 S	25 E	WM	35	SE SW	1.0
1 S	25 E	WM	35	NW SE	6.4
2 S	25 E	WM	2	NW NW	32.5
2 S	25 E	WM	2	SW NW	32.5
2 S	25 E	WM	3	NW SE	1.0
2 S	25 E	WM	3	NW SE	1.0
2 S	25 E	WM	3	SW SE	1.0
2 S	25 E	WM	3	SE SE	1.0
2 S	25 E	WM	11	NE NW	16.9
Total					206.8

23. The portion of the sixth right to be temporarily transferred is as follows:

**Certificate:** 96377 issued in the names FRANK TIEGS, LLC, ANDY AND ANDREA FLETCHER, AND LEE PADBERG (perfected under Permit G-15586)

**Use:** IRRIGATION of 130.1 acres, and IRRIGATION for 686.0 acres to make up a deficiency in rate

**Priority Date:** APRIL 3, 2003

**Rate:** Not to exceed 3.68 CUBIC FEET PER SECOND (CFS), BEING 1.63 CFS for IRRIGATION of 130.1 acres and 3.68 CFS for supplemental irrigation to make up a deficiency in rate for 601.2 acres in any combination not to exceed 3.3 CFS, and as further limited on the certificate in combination with other uses.

**Limit/Duty:** The amount of water used for irrigation under this right, together with the amount secured under any other right existing for the same lands, is limited to a diversion of ONE EIGHTIETH of one cubic foot per second and 3.0 acre-feet for each acre irrigated during the irrigation season of each year.

**Source:** WELL 1 IN THE WILLOW CREEK BASIN

**Authorized Points of Diversion:**

Twp	Rng	Mer	Sec	Q-Q	Measured Distances
1 S	25 E	WM	35	NW SE	WELL #1 (ORIGINAL): 1810 FEET NORTH AND 1680 FEET WEST FROM THE SE CORNER OF SECTION 35

**Authorized Place of Use:**

IRRIGATION					
Twp	Rng	Mer	Sec	Q-Q	Acres
1 S	25 E	WM	34	NE NE	0.3
1 S	25 E	WM	34	SE NE	1.4
1 S	25 E	WM	34	NE NW	10.9
1 S	25 E	WM	34	NW NW	21.9
1 S	25 E	WM	34	SW NW	30.4
1 S	25 E	WM	34	SE NW	16.8
1 S	25 E	WM	34	NE SE	0.3
1 S	25 E	WM	34	NW SE	0.3
1 S	25 E	WM	34	SW SE	0.1
1 S	25 E	WM	34	SE SE	3.3
1 S	25 E	WM	35	NE SW	0.7



IRRIGATION					
Twp	Rng	Mer	Sec	Q-Q	Acres
1 S	25 E	WM	35	SW SW	4.0
1 S	25 E	WM	35	SE SW	11.6
2 S	25 E	WM	2	NW NE	9.3
2 S	25 E	WM	2	NE NW	7.9
2 S	25 E	WM	2	SW NW	7.8
2 S	25 E	WM	2	SE NW	3.1
Total					130.1

IRRIGATION TO MAKE UP DEFICIENCY IN RATE					
Twp	Rng	Mer	Sec	Q-Q	Acres
1 S	25 E	WM	34	NE NE	8.8
1 S	25 E	WM	34	NW NE	17.0
1 S	25 E	WM	34	SW NE	39.3
1 S	25 E	WM	34	SE NE	31.3
1 S	25 E	WM	34	NE SE	17.6
1 S	25 E	WM	34	NW SE	14.5
1 S	25 E	WM	34	SE SE	9.1
1 S	25 E	WM	35	SW NE	3.2
1 S	25 E	WM	35	NW NW	0.9
1 S	25 E	WM	35	SW NW	24.3
1 S	25 E	WM	35	SE NW	16.3
1 S	25 E	WM	35	NE SW	37.3
1 S	25 E	WM	35	NW SW	30.4
1 S	25 E	WM	35	SW SW	24.8
1 S	25 E	WM	35	SE SW	13.5
1 S	25 E	WM	35	NE SE	7.1
1 S	25 E	WM	35	NW SE	28.2
1 S	25 E	WM	35	SW SE	40.0
1 S	25 E	WM	35	SE SE	27.0
2 S	25 E	WM	2	NE NE	14.3
2 S	25 E	WM	2	NW NE	31.4
2 S	25 E	WM	2	SW NE	33.9
2 S	25 E	WM	2	SE NE	8.3
2 S	25 E	WM	2	NE NW	5.3
2 S	25 E	WM	2	NE SW	19.8
2 S	25 E	WM	2	NW SW	25.5
2 S	25 E	WM	2	SW SW	33.3
2 S	25 E	WM	2	SE SW	27.3
2 S	25 E	WM	2	NE SE	13.0
2 S	25 E	WM	2	NW SE	28.8
2 S	25 E	WM	2	SW SE	36.5
2 S	25 E	WM	2	SE SE	18.0
Total					686.0

24. Transfer Application T-14363 proposes to temporarily change the place of use of the right to:

IRRIGATION					
Twp	Rng	Mer	Sec	Q-Q	Acres
2 S	25 E	WM	2	SW SW	1.9
2 S	25 E	WM	3	SE SW	3.4
2 S	25 E	WM	10	NE NE	38.3

IRRIGATION					
Twp	Rng	Mer	Sec	Q-Q	Acres
2 S	25 E	WM	10	NW NE	3.4
2 S	25 E	WM	10	SW NE	1.8
2 S	25 E	WM	10	SE NE	21.8
2 S	25 E	WM	11	NW NW	32.8
2 S	25 E	WM	11	SW NW	26.7
Total					130.1

IRRIGATION to MAKE UP DEFICIENCY IN RATE					
Twp	Rng	Mer	Sec	Q-Q	Acres
1 S	25 E	WM	34	SE NE	31.8
1 S	25 E	WM	34	NE SE	15.5
1 S	25 E	WM	34	SE SE	6.3
1 S	25 E	WM	35	SW NE	1.0
1 S	25 E	WM	35	SW NW	16.8
1 S	25 E	WM	35	SE NW	4.8
1 S	25 E	WM	35	NE SW	37.4
1 S	25 E	WM	35	NW SW	28.3
1 S	25 E	WM	35	SW SW	23.3
1 S	25 E	WM	35	SE SW	13.0
1 S	25 E	WM	35	NE SE	3.5
1 S	25 E	WM	35	NW SE	17.4
1 S	25 E	WM	35	SW SE	40.0
1 S	25 E	WM	35	SE SE	26.8
2 S	25 E	WM	2	NE NE	10.4
2 S	25 E	WM	2	NW NE	27.0
2 S	25 E	WM	2	SW NE	33.9
2 S	25 E	WM	2	SE NE	5.5
2 S	25 E	WM	2	NE NW	3.7
2 S	25 E	WM	2	NW NW	32.5
2 S	25 E	WM	2	SW NW	32.5
2 S	25 E	WM	2	SE SW	2.0
2 S	25 E	WM	2	SW SE	2.2
2 S	25 E	WM	3	NE NE	31.1
2 S	25 E	WM	3	NW NE	28.7
2 S	25 E	WM	3	SW NE	31.0
2 S	25 E	WM	3	SE NE	30.0
2 S	25 E	WM	3	SE SE	1.0
2 S	25 E	WM	3	NE SE	1.0
2 S	25 E	WM	3	NW SE	1.0
2 S	25 E	WM	3	SW SE	1.0
2 S	25 E	WM	10	NE NE	0.2
2 S	25 E	WM	10	SE NE	10.7
2 S	25 E	WM	11	NE NW	37.9
2 S	25 E	WM	11	NW NW	0.8
2 S	25 E	WM	11	SW NW	0.4
2 S	25 E	WM	11	SE NW	28.8
2 S	25 E	WM	11	NE NE	1.1
2 S	25 E	WM	11	NW NE	33.4
2 S	25 E	WM	11	SW NE	31.7
2 S	25 E	WM	11	SE NE	0.6
Total					686.0



25. The portion of the seventh right to be temporarily transferred is as follows:

**Permit:** S-54980 issued in the name of WILLOW CREEK DISTRICT IMPROVEMENT COMPANY

**Use:** SUPPLEMENTAL IRRIGATION OF 609.3 ACRES

**Priority Date:** JANUARY 6, 2009

**Max Volume:** 600.1 ACRE-FEET

**Limit/Duty:** The amount of water used for irrigation, together with the amount secured under any other right existing for the same lands, shall not exceed 3.0 acre-feet per acre for each acre irrigated during the irrigation season of each year.

**Source:** WILLOW CREEK RESERVOIR (Permit R-10880), tributary to WILLOW CREEK

**Authorized Point of Diversion:**

Twp	Rng	Mer	Sec	Q-Q	Measured Distances
2 S	26 E	WM	27	NE NW	HEPPNER-LEXINGTON PIPELINE -1120 FEET SOUTH AND 1820 FEET EAST FROM THE NW CORNER OF SECTION 27.

**Authorized Place of Use:**

SUPPLEMENTAL IRRIGATION						
Twp	Rng	Mer	Sec	Q-Q	Acres	Primary Cert.
1 S	25 E	WM	34	NE NE	0.3	96377
1 S	25 E	WM	34	NE NE	8.8	82489
1 S	25 E	WM	34	NW NE	16.2	94969
1 S	25 E	WM	34	NW NE	1.0	82489
1 S	25 E	WM	34	SW NE	39.3	94969
1 S	25 E	WM	34	SE NE	31.3	94969
1 S	25 E	WM	34	SE NE	1.4	96377
1 S	25 E	WM	34	NE NW	10.9	96377
1 S	25 E	WM	34	NW NW	21.9	96377
1 S	25 E	WM	34	SW NW	30.4	96377
1 S	25 E	WM	34	SE NW	16.8	96377
1 S	25 E	WM	34	NE SE	17.6	94969
1 S	25 E	WM	34	NE SE	0.3	96377
1 S	25 E	WM	34	NW SE	9.4	94969
1 S	25 E	WM	34	NW SE	0.3	96377
1 S	25 E	WM	34	SW SE	0.1	96377
1 S	25 E	WM	34	SE SE	8.0	94969
1 S	25 E	WM	34	SE SE	3.3	96377
1 S	25 E	WM	35	SW NE	0.4	94969
1 S	25 E	WM	35	SW NE	2.8	30021
1 S	25 E	WM	35	NW NW	1.4	30021
1 S	25 E	WM	35	NW NW	0.6	94969
1 S	25 E	WM	35	SW NW	5.1	30021
1 S	25 E	WM	35	SW NW	19.2	94969
1 S	25 E	WM	35	SE NW	11.6	30021
1 S	25 E	WM	35	SE NW	6.3	94969
1 S	25 E	WM	35	NE SW	37.3	94969
1 S	25 E	WM	35	NE SW	0.7	96377
1 S	25 E	WM	35	NW SW	30.4	94969
1 S	25 E	WM	35	SW SW	24.8	94969
1 S	25 E	WM	35	SW SW	4.0	96377

SUPPLEMENTAL IRRIGATION						
Twp	Rng	Mer	Sec	Q-Q	Acres	Primary Cert.
1 S	25 E	WM	35	SE SW	13.5	94969
1 S	25 E	WM	35	SE SW	11.6	96377
1 S	25 E	WM	35	NE SE	3.2	30021
1 S	25 E	WM	35	NE SE	4.9	94969
1 S	25 E	WM	35	NW SE	9.8	30021
1 S	25 E	WM	35	NW SE	20.5	94969
1 S	25 E	WM	35	SW SE	40.0	94969
1 S	25 E	WM	35	SE SE	26.8	94969
2 S	25 E	WM	2	NE NE	12.8	94969
2 S	25 E	WM	2	NW NE	28.7	94969
2 S	25 E	WM	2	NW NE	9.3	96377
2 S	25 E	WM	2	SW NE	33.9	94969
2 S	25 E	WM	2	SE NE	8.3	94969
2 S	25 E	WM	2	NE NW	5.3	94969
2 S	25 E	WM	2	NE NW	7.9	96377
2 S	25 E	WM	2	SW NW	7.8	96377
2 S	25 E	WM	2	SE NW	3.1	96377
Total					609.3	

26. Transfer Application T-14363 proposes to temporarily change the place of use of the right to:

SUPPLEMENTAL IRRIGATION						
Twp	Rng	Mer	Sec	Q-Q	Acres	Primary Cert.
1 S	25 E	WM	35	NE SW	18.6	94969
1 S	25 E	WM	35	NW SW	16.6	94969
1 S	25 E	WM	35	SW SW	16.5	94969
1 S	25 E	WM	35	SE SW	12.0	94969
1 S	25 E	WM	35	NE SE	3.5	94969
1 S	25 E	WM	35	NW SE	11.0	94969
1 S	25 E	WM	35	SW SE	40.0	94969
1 S	25 E	WM	35	SE SE	26.8	94969
2 S	25 E	WM	2	NE NE	10.4	94969
2 S	25 E	WM	2	NW NE	27.0	94969
2 S	25 E	WM	2	SW NE	33.9	94969
2 S	25 E	WM	2	SE NE	5.5	94969
2 S	25 E	WM	2	NE NW	3.7	94969
2 S	25 E	WM	2	SW SW	1.9	96377
2 S	25 E	WM	2	SE SW	2.0	94969
2 S	25 E	WM	2	SW SE	2.2	94969
2 S	25 E	WM	3	NE NE	31.1	94969
2 S	25 E	WM	3	NW NE	28.7	30021
2 S	25 E	WM	3	SW NE	5.2	30021
2 S	25 E	WM	3	SW NE	9.8	82489
2 S	25 E	WM	3	SW NE	16.0	94969
2 S	25 E	WM	3	SE NE	30.0	94969
2 S	25 E	WM	3	SE SE	3.4	96377
2 S	25 E	WM	10	NE NE	0.2	94969
2 S	25 E	WM	10	NE NE	38.3	96377
2 S	25 E	WM	10	NW NE	3.4	96377
2 S	25 E	WM	10	SW NE	1.8	96377



SUPPLEMENTAL IRRIGATION						
Twp	Rng	Mer	Sec	Q-Q	Acres	Primary Cert.
2 S	25 E	WM	10	SE NE	10.7	94969
2 S	25 E	WM	10	SE NE	21.8	96377
2 S	25 E	WM	11	NE NE	1.1	94969
2 S	25 E	WM	11	NW NE	33.4	94969
2 S	25 E	WM	11	SW NE	31.7	94969
2 S	25 E	WM	11	SE NE	0.6	94969
2 S	25 E	WM	11	NE NW	21.0	94969
2 S	25 E	WM	11	NW NW	0.8	94969
2 S	25 E	WM	11	NW NW	32.8	96377
2 S	25 E	WM	11	SW NW	0.4	94969
2 S	25 E	WM	11	SW NW	26.7	96377
2 S	25 E	WM	11	SE NW	28.8	94969
					609.3	

27. The portion of the eighth right to be temporarily transferred is as follows:

**Permit:** S-55268 issued in the name of WILLOW CREEK DISTRICT IMPROVEMENT COMPANY  
**Use:** SUPPLEMENTAL IRRIGATION OF 810.9 ACRES  
**Priority Date:** JANUARY 6, 2009  
**Max Volume:** 323.0 ACRE-FEET  
**Limit/Duty:** The amount of water used for irrigation, together with the amount secured under any other right existing for the same lands, shall be limited to a diversion of not exceed 3.0 acre-feet per acre for each acre irrigated during the irrigation season of each year.  
**Source:** WILLOW CREEK RESERVOIR (Permit R-10880), tributary to WILLOW CREEK

**Authorized Point of Diversion:**

Twp	Rng	Mer	Sec	Q-Q	Measured Distances
2 S	26 E	WM	27	NE NW	HEPPNER-LEXINGTON PIPELINE -1120 FEET SOUTH AND 1820 FEET EAST FROM THE NW CORNER OF SECTION 27

**Authorized Place of Use:**

SUPPLEMENTAL IRRIGATION						
Twp	Rng	Mer	Sec	Q-Q	Acres	Primary Cert
1 S	25 E	WM	34	NE NE	0.3	96377
1 S	25 E	WM	34	NE NE	8.8	82489
1 S	25 E	WM	34	NW NE	16.2	94969
1 S	25 E	WM	34	NW NE	1.0	82489
1 S	25 E	WM	34	SW NE	39.3	94969
1 S	25 E	WM	34	SE NE	1.4	96377
1 S	25 E	WM	34	SE NE	31.3	94969
1 S	25 E	WM	34	NE NW	10.9	96377
1 S	25 E	WM	34	NW NW	21.9	96377
1 S	25 E	WM	34	SW NW	30.4	96377
1 S	25 E	WM	34	SE NW	16.8	96377
1 S	25 E	WM	34	NE SE	17.6	94969
1 S	25 E	WM	34	NE SE	0.3	96377

SUPPLEMENTAL IRRIGATION						
Twp	Rng	Mer	Sec	Q-Q	Acres	Primary Cert
1 S	25 E	WM	34	NW SE	9.4	94969
1 S	25 E	WM	34	NW SE	0.3	96377
1 S	25 E	WM	34	SW SE	0.1	96377
1 S	25 E	WM	34	SE SE	3.3	96377
1 S	25 E	WM	34	SE SE	8.0	94969
1 S	25 E	WM	35	SW NE	2.8	30021
1 S	25 E	WM	35	SW NE	0.4	94969
1 S	25 E	WM	35	NW NW	1.4	30021
1 S	25 E	WM	35	SW NW	19.2	94969
1 S	25 E	WM	35	SW NW	5.1	30021
1 S	25 E	WM	35	SE NW	6.3	94969
1 S	25 E	WM	35	SE NW	11.6	30021
1 S	25 E	WM	35	NE SW	37.3	94969
1 S	25 E	WM	35	NE SW	0.7	96377
1 S	25 E	WM	35	NW SW	30.4	94969
1 S	25 E	WM	35	SW SW	4.0	96377
1 S	25 E	WM	35	SW SW	24.8	94969
1 S	25 E	WM	35	SE SW	13.5	94969
1 S	25 E	WM	35	SE SW	11.6	96377
1 S	25 E	WM	35	NE SE	4.9	94969
1 S	25 E	WM	35	NE SE	3.2	30021
1 S	25 E	WM	35	NW SE	9.8	30021
1 S	25 E	WM	35	NW SE	20.5	94969
1 S	25 E	WM	35	SW SE	40.0	94969
1 S	25 E	WM	35	SE SE	26.8	94969
2 S	25 E	WM	2	NE NE	12.8	94969
2 S	25 E	WM	2	NW NE	28.7	94969
2 S	25 E	WM	2	NW NE	9.3	96377
2 S	25 E	WM	2	SW NE	33.9	94969
2 S	25 E	WM	2	SE NE	8.3	94969
2 S	25 E	WM	2	NE NW	5.3	94969
2 S	25 E	WM	2	NE NW	7.9	96377
2 S	25 E	WM	2	SW NW	7.8	96377
2 S	25 E	WM	2	SE NW	3.1	96377
2 S	25 E	WM	2	NE SW	19.8	94970
2 S	25 E	WM	2	NW SW	25.5	94970
2 S	25 E	WM	2	SW SW	33.3	94970
2 S	25 E	WM	2	SE SW	27.3	94970
2 S	25 E	WM	2	NE SE	13.0	94970
2 S	25 E	WM	2	NW SE	28.8	94970
2 S	25 E	WM	2	SW SE	36.5	94970
2 S	25 E	WM	2	NE SE	18.0	94970
Total					810.9	

28. Transfer Application T-14363 proposes to temporarily change the place of use of the right to:

SUPPLEMENTAL IRRIGATION						
Twp	Rng	Mer	Sec	Q-Q	Acres	Primary Cert.
1 S	25 E	WM	34	SE NE	31.8	94970
1 S	25 E	WM	34	NE SE	15.5	94970
1 S	25 E	WM	34	SE SE	6.3	94970



SUPPLEMENTAL IRRIGATION						
Twp	Rng	Mer	Sec	Q-Q	Acres	Primary Cert.
1 S	25 E	WM	35	SW NE	0.4	94970
1 S	25 E	WM	35	SW NW	16.8	94970
1 S	25 E	WM	35	SE NW	4.8	94970
1 S	25 E	WM	35	NE SW	18.8	94970
1 S	25 E	WM	35	NW SW	11.7	94970
1 S	25 E	WM	35	SW SW	6.8	94970
1 S	25 E	WM	35	SE SW	1.0	94970
1 S	25 E	WM	35	NW SE	6.4	94970
1 S	25 E	WM	35	NE SW	18.6	94969
1 S	25 E	WM	35	NW SW	16.6	94969
1 S	25 E	WM	35	SW SW	16.5	94969
1 S	25 E	WM	35	SE SW	12.0	94969
1 S	25 E	WM	35	NE SE	3.5	94969
1 S	25 E	WM	35	NW SE	11.0	94969
1 S	25 E	WM	35	SW SE	40.0	94969
1 S	25 E	WM	35	SE SE	26.8	94969
2 S	25 E	WM	2	NE NE	10.4	94969
2 S	25 E	WM	2	NW NE	27.0	94969
2 S	25 E	WM	2	SW NE	33.9	94969
2 S	25 E	WM	2	SE NE	5.5	94969
2 S	25 E	WM	2	NE NW	3.7	94969
2 S	25 E	WM	2	NW NW	32.5	94970
2 S	25 E	WM	2	SW NW	32.5	94970
2 S	25 E	WM	2	SW SW	1.9	96377
2 S	25 E	WM	2	SE SW	2.0	94969
2 S	25 E	WM	2	SW SE	2.2	94969
2 S	25 E	WM	3	NE NE	31.1	94969
2 S	25 E	WM	3	NW NE	28.7	30021
2 S	25 E	WM	3	SW NE	5.2	30021
2 S	25 E	WM	3	SW NE	9.8	82489
2 S	25 E	WM	3	SW NE	16.0	94969
2 S	25 E	WM	3	SE NE	30.0	94969
2 S	25 E	WM	3	SE SE	3.4	96377
2 S	25 E	WM	10	NE NE	0.2	94969
2 S	25 E	WM	10	NE NE	38.3	96377
2 S	25 E	WM	10	NW NE	3.4	96377
2 S	25 E	WM	10	SW NE	1.8	96377
2 S	25 E	WM	10	SE NE	10.7	94969
2 S	25 E	WM	10	SE NE	21.8	96377
2 S	25 E	WM	11	NE NE	1.1	94969
2 S	25 E	WM	11	NE NE	16.9	94970
2 S	25 E	WM	11	NW NE	33.4	94969
2 S	25 E	WM	11	SW NE	31.7	94969
2 S	25 E	WM	11	NE NW	21.0	94969
2 S	25 E	WM	11	NW NW	0.8	94969
2 S	25 E	WM	11	NW NW	32.8	96377
2 S	25 E	WM	11	SW NW	0.4	94969
2 S	25 E	WM	11	SW NW	26.7	96377
2 S	25 E	WM	11	SE NW	28.8	94969
					810.9	



29. Temporary Transfer Application T-14363 proposes to temporarily transfer water rights within the boundaries of Willow Creek District Improvement Company. The district was notified of the proposed temporary transfer and did not provide any comments.
30. Temporary Transfer Application T-14363 proposes to temporarily transfer water rights served by a Bureau of Reclamation storage project. The Bureau was notified of the proposed temporary transfer and did not provide any comments.

#### ***Temporary Transfer Review Criteria***

31. Water has been used within the last five years according to the terms and conditions of the rights. There is no evidence available that would demonstrate that the rights are subject to forfeiture under ORS 540.610.
32. A pump, pipeline, and sprinkler system sufficient to use the full amount of water allowed under the existing rights are present.
33. The proposed changes, as conditioned, would prevent the lands from which the water right is removed during the period of the temporary transfer from receiving water under the transferred rights, as required by ORS 540.523(7). The from lands under Certificates 30021 and 82489, previously approved under Temporary District Transfer T-14215, continued receiving water during the 2023 season. Uncontrollable and un-metered flood ditch irrigation from Willow Creek was allowed to irrigate the off lands, resulting in enlargement of the rights. The headgate needs to be secured upstream from the reservoir and must be capable of regulating flow, as well as the flood ditch serving the off lands, must be completely blocked during the term of Temporary Transfer Application T-14363.
34. The proposed changes would not result in injury to other water rights. This finding is made through an abbreviated review recognizing that the transfer may be revoked under ORS 540.523(5) if the Department later finds that the transfer is causing injury to any existing water right.

#### **Conclusions of Law**

The temporary changes in places of use and points of diversion to convey water to the temporary place of use proposed in Temporary Transfer Application T-14363 are consistent with the requirements of ORS 540.523 and OAR 690-380-8000.

#### **Now, therefore, it is ORDERED:**

1. The temporary changes in places of use under Certificates 94969, 94970, 96377, and Permits S-54980 and S-55268 proposed in Temporary Transfer Application T-14363 are approved.
2. The temporary changes in places of use and change in points of diversion to convey water to the temporary place of use under Certificates 30021, 82489, and 94967, proposed in Temporary Transfer Application T-14363 are approved.



3. The former places of use **shall not** be irrigated as part of these water right during the 2024 irrigation season.
4. The use shall revert to the authorized place of use at the end of the 2024 irrigation season. The authorization to use the proposed temporary points of diversion shall be terminated concurrently.
5. The approval of this temporary transfer may be revoked or modified if the Department finds the changes cause injury to any existing water right.
6. The quantity of water diverted at the proposed temporary points of diversion shall not exceed the quantity of water lawfully available at the original points of diversion.
7. A subsequent application for permanent transfer of Certificates 30021, 82489, 94967, 94969, 94970, 96377, shall be subject to a full and complete review to determine consistency with the requirements of OAR Chapter 690, Division 380. Approval of this temporary transfer does not establish a precedent for approval of a subsequent application filed for a permanent transfer.
8. A subsequent application for a permit amendment of Permits S-54980 and S-55268, shall be subject to a full and complete review to determine consistency with the requirements of ORS 537.211. Approval of this temporary transfer does not establish a precedent for approval of a subsequent application filed for a Permit Amendment.
9. The use of water at the temporary place of use authorized by this transfer shall be in accordance with the terms and conditions of Certificates 30021, 82489, 94967, 94969, 94970, 96377 and Permits S-54980 and S-55268.
10. The time during which water is used under this approved temporary transfer does not apply toward a finding of forfeiture under ORS 540.610.
11. The watermaster requires that the applicant secure the headgate located at the Willow Creek point of diversion, described in Finding of Fact 10 and completely block the flood ditch serving the north acres being transferred off. The from lands under Certificates 30021 and 82489, previously approved under Temporary District Transfer T-14215, continued receiving water during the 2023 season. Uncontrollable and un-metered flood ditch irrigation from Willow Creek was allowed to irrigate the off lands, resulting in enlargement of the rights. The headgate needs to be secured upstream from the reservoir and must be capable of regulating flow, as well as the flood ditch serving the off lands, must be completely blocked during the term of Temporary Transfer Application T-14363.
12. Water use measurement conditions:
  - a. Before water use may begin under this order, the water user shall install a totalizing flow meter, or, with prior approval of the Director, another suitable measuring device, at each point of diversion.
  - b. The water user shall maintain the meters or measuring devices in good working order.

- c. The water user shall allow the Watermaster access to the meters or measuring devices; provided however, where the meters or measuring devices are located within a private structure, the Watermaster shall request access upon reasonable notice.
13. The use of the remaining water rights described by Certificates 30021, 82489, 94967, 94969, 94970, 96377 and Permits S-54980 and S-55268 shall continue to be in accordance with the terms and conditions of Certificates 30021, 82489, 94967, 94969, 94970, 96377 and Permits S-54980 and S-55268.

Dated in Salem, Oregon on **APR 18 2024**



Lisa J. Jaramillo, Transfer and Conservation Section Manager, for  
DOUGLAS E. WOODCOCK, ACTING DIRECTOR  
Oregon Water Resources Department

Mailing Date: **APR 19 2024**





# Oregon

Tina Kotek, Governor

App-S-88518

permit-S-55268

Water Resources Department

North Mall Office Building

725 Summer St NE, Suite A

Salem, OR 97301

Phone 503 986-0900

Fax 503 986-0904

[www.oregon.gov/owrd](http://www.oregon.gov/owrd)

December 20, 2023

Willow Creek District Improvement Co.

55805 Hwy 74

Heppner, OR 97836

REFERENCE: District Transfer T-14242

Enclosed is a copy of the final order approving your District Transfer.

The time allowed to complete the transfer is specified in the final order. You are required to submit a claim of beneficial use to this Department within one year of the date you complete the change(s) or within one year of the completion date authorized final order whichever comes first. If necessary, you may request more time by filing for transfer extension. All extensions are subject to approval.

To file a claim please include:

1. **A CLAIM OF BENEFICIAL USE form**
2. **A CLAIM OF BENEFICIAL USE SITE REPORT**
3. **A Claim of Beneficial Use Map** (this map does not need to be prepared by a Certified Water Rights Examiner (CWRE))

All forms needed to file a claim for a district transfer are available at

<https://www.oregon.gov/OWRD/programs/WaterRights/Transfers/DistTransfer/Pages/Forms.aspx>

If you have any questions related to the approval of this transfer, you may contact your caseworker Ann Reece by telephone at (503) 979-3214 or by e-mail at [Ann.L.Reece@water.oregon.gov](mailto:Ann.L.Reece@water.oregon.gov).

Sincerely,

Elyse Richman

Water Right Services Support

Transfers and Conservation Section

cc: Kenneth C. Thiemann, Watermaster Dist. # 21 (via email)

William Porfily, Agent

Enclosure



BEFORE THE WATER RESOURCES DEPARTMENT  
OF THE  
STATE OF OREGON

In the Matter of Transfer Application	)	FINAL ORDER APPROVING
T-14242, Morrow County	)	A DISTRICT PERMANENT TRANSFER FOR
	)	PLACE OF USE

**Authority**

Oregon Revised Statutes (ORS) 540.570 to 540.580 establish the process in which a district may submit a request to transfer a water right within district boundaries. Oregon Administrative Rule (OAR) Chapter 690, Division 385 implements the statutes and provides the Department's procedures and criteria for evaluating district transfer applications.

**Applicant**

WILLOW CREEK DISTRICT IMPROVEMENT COMPANY  
55805 HWY 74  
HEPPNER, OR 97836

**Findings of Fact**

1. On May 5, 2023, Willow Creek District Improvement Company (WCDIC) filed a district transfer application to permanently change the place of use under Certificates 96666, 96673, 38861, 42435, and Permits S-54980 and S-55268. The Department assigned the application number T-14242.
2. Notice of the application for transfer was published on May 17, 2023, pursuant to ORS 540.580 and OAR 690-385-4400. No comments were filed in response to the notice.

3. The portion of the first right to be transferred is as follows:

**Certificate:** 96673 issued in the names of WILLOW CREEK DISTRICT IMPROVEMENT COMPANY and BRIAN THOMPSON (confirmed by decree of the Circuit Court of the State of Oregon for Morrow County)

This final order in a contested case and is subject to judicial review by the Court of Appeals under ORS 183.482. Any petition for judicial review must be filed within the 60-day time period specified by ORS 183.482(1). Pursuant to ORS 536.075(2) and OAR 137-003-0675, you may petition for judicial review or petition the Director for reconsideration of this order. A petition for reconsideration may be granted or denied by the Director, and if no action is taken within 60 days following the date the petition was filed, the petition shall be deemed denied.

Within 20 days after this final order is issued (i.e., mailing date), the district or any protestant may file with the commission exceptions to the final order. The commission shall issue an order granting or denying the exceptions within 30 days after receiving the exceptions. ORS 540.580(10).



**Use:** IRRIGATION of 67.0 acres

**Priority Dates:** 1895

**Rate:** 1.12 CUBIC FEET PER SECOND (CFS); BEING 1.12 CFS AT EVANS DITCH, 1.12 CFS AT WCDIC POD, AND 0.68 CFS AT POD 3 IN ANY COMBINATION

**Source:** WILLOW CREEK, A TRIBUTARY OF THE COLUMBIA RIVER

**Authorized Points of Diversion:**

Twp	Rng	Mer	Sec	Q-Q	Measured Distances
2 S	26 E	WM	8	SW SW	EVANS DITCH POD 1 (ORIGINAL) - 60 FEET NORTH AND 600 FEET EAST FROM SW CORNER, SECTION 8
2 S	26 E	WM	7	SE NW	POD 3 (ADDITIONAL POD UNDER T-6743) - 2350 FEET SOUTH AND 3040 FEET WEST FROM NE CORNER, SECTION 7
2 S	26 E	WM	27	NE NW	WCDIC POD (ADDITIONAL) - 1120 FEET SOUTH AND 1820 FEET EAST FROM NW CORNER, SECTION 27

**Authorized Place of Use:**

IRRIGATION								
Twp	Rng	Mer	Sec	Q-Q	GLot	Acres	Tax Lot	Water User
2 S	26 E	WM	7	NE NW		26.0	1202	THOMPSON
2 S	26 E	WM	7	NW NW	1	10.0	1202	THOMPSON
2 S	26 E	WM	7	SE NW		9.0	1202	THOMPSON
2 S	26 E	WM	7	NE SW		4.0	1202	THOMPSON
2 S	26 E	WM	7	NW SE		18.0	1202	THOMPSON
Total						67.0		

4. Transfer Application T-14242 proposes to change the place of use of the right to:

**Proposed Place of Use:**

IRRIGATION								
Twp	Rng	Mer	Sec	Q-Q	GLot	Acres	Tax Lot	Water User
2 S	26 E	WM	7	NE NE		0.4	1203	THOMPSON
2 S	26 E	WM	7	NW NE		12.1	1203	THOMPSON
2 S	26 E	WM	7	SW NE		10.4	1202 & 1203	THOMPSON
2 S	26 E	WM	7	NE NW		28.2	1202 & 1203	THOMPSON
2 S	26 E	WM	7	NW NW	1	11.6	1202	THOMPSON
2 S	26 E	WM	7	SE NW		4.3	1202	THOMPSON
Total						67.0		

5. The portion of the second right to be transferred is as follows:

**Certificate:** 96666 issued in the names of WILLOW CREEK DISTRICT IMPROVEMENT COMPANY and BRIAN THOMPSON (confirmed by decree of the Circuit Court of the State of Oregon for Morrow County)

**Use:** IRRIGATION of 44.26 acres

**Priority Dates:** 1891 AND 1905



**Rate:** 0.42 CUBIC FOOT PER SECOND (CFS) AS OF DATE 1891 AND 0.38 CFS AS OF DATE 1905

**Source:** WILLOW CREEK, A TRIBUTARY OF THE COLUMBIA RIVER

**Authorized Points of Diversion:**

Twp	Rng	Mer	Sec	Q-Q	Measured Distances
2 S	26 E	WM	17	NW SE	POD #2 (ORIGINAL) - 1915 FEET NORTH AND 2670 FEET EAST FROM SW CORNER, SECTION 17.
2 S	26 E	WM	27	NE NW	WCDIC POD (ADDITIONAL) - 1120 FEET SOUTH AND 1820 FEET EAST FROM NW CORNER, SECTION 27

**Authorized Place of Use:**

IRRIGATION							
Twp	Rng	Mer	Sec	Q-Q	Acres	Tax Lot	Water User
2 S	26 E	WM	17	NE NW	1.00	2100	THOMPSON
2 S	26 E	WM	17	NW NW	28.00	2100	THOMPSON
2 S	26 E	WM	17	SW NW	4.00	2100	THOMPSON
2 S	26 E	WM	17	SE NW	8.87	2100	THOMPSON
2 S	26 E	WM	17	NE SW	2.39	2100	THOMPSON
<b>Total</b>					<b>44.26</b>		

6. Transfer Application T-14242 proposes to change the place of use of the right to:

**Proposed Place of Use:**

IRRIGATION								
Priority Date	Twp	Rng	Mer	Sec	Q-Q	Acres	Tax Lot	Water User
1891	2 S	25 E	WM	12	NE SW	2.90	300	THOMPSON
1891	2 S	25 E	WM	12	NW SE	8.40	300	THOMPSON
1891	2 S	26 E	WM	17	NE NW	1.30	2100	THOMPSON
1891	2 S	26 E	WM	17	NW NW	6.66	2100	THOMPSON
1891	2 S	26 E	WM	17	SW NW	3.24	2100	THOMPSON
1891	2 S	26 E	WM	17	SE NW	2.50	2100	THOMPSON
<b>TOTAL</b>						<b>25.00</b>		
1905	2 S	26 E	WM	17	NW NW	10.10	2100	THOMPSON
1905	2 S	26 E	WM	17	SW NW	7.06	2100	THOMPSON
1905	2 S	26 E	WM	17	SE NW	2.10	2100	THOMPSON
<b>TOTAL</b>						<b>19.26</b>		

7. Certificate 96666 was issued to confirm an additional point of diversion as proposed in Transfer T-11699. Certificate 96666 superseded the entirety of Certificate 114. Certificate 114 was issued from a decree of the Circuit Court of the State of Oregon for Morrow County dated December 4, 1910, which confirmed a total of 44.26 acres in the Findings and Determination for Water Division No. 2, Gilliam, and Morrow Counties, dated April 13, 1910. The place of use listed in the decree, and Certificates 114 and 96666 each authorized a total of 44.26 acres at the same location as the 44.26 listed as the authorized place of use as shown in Finding of Fact # 6, above. Both Certificates 114 and 96666 contained the same scrivener's error, wherein 1891 was listed as the priority date for 25 acres, and 1905 was listed as the priority date for 23 acres, which exceeded the total authorized acreage by over



3 acres. In this transfer T-14242, the applicant requested to transfer the total 44.26 acres, and designated 25 acres having a priority date of 1891, and 19.26 acres having a priority date of 1905.

8. The portion of the third right to be transferred is as follows:

**Certificate:** 42435 issued in the name of EVANS RANCH (perfected under Permit G-4368)

**Use:** IRRIGATION of 96.5 ACRES, and SUPPLEMENTAL IRRIGATION of 66.6 ACRES

**Priority Date:** OCTOBER 31, 1968

**Rate:** 1.33 CUBIC FOOT PER SECOND

**Limit/ Duty:** The amount of water used for irrigation, together with the amount secured under any other right existing for the same lands shall be limited to ONE-EIGHTIETH of one cubic foot per second per acre, or its equivalent for each acre irrigated, and shall be further limited to a diversion of not to exceed 3.0 acre-feet per acre for each acre irrigated during the irrigation season of each year; provided further that the right allowed herein shall be limited to any deficiency in the available supply of any prior right existing for the same land and shall not exceed the limitation allowed herein.

**Source:** A WELL, TRIBUTARY OF WILLOW CREEK

**Authorized Point of Appropriation:**

Twp	Rng	Mer	Sec	Q-Q	Measured Distances
2 S	26 E	WM	7	SW NE	2110 FEET SOUTH AND 2630 FEET WEST FROM THE NE CORNER OF SECTION 7

**Authorized Place of Use:**

IRRIGATION								
Twp	Rng	Mer	Sec	Q-Q	GLot	Acres	Tax Lot	Water User
2 S	26 E	WM	7	NW NE		12.7	1202 & 1203	THOMPSON
2 S	26 E	WM	7	SW NE		32.4	1202 & 1203	THOMPSON
2 S	26 E	WM	7	SE NE		1.6	1203	THOMPSON
2 S	26 E	WM	7	NE NW		9.6	1202 & 1203	THOMPSON
2 S	26 E	WM	7	NW NW	1	7.8	1202	THOMPSON
2 S	26 E	WM	7	SW NW	2	1.3	1202	THOMPSON
2 S	26 E	WM	7	SE NW		19.1	1202	THOMPSON
2 S	26 E	WM	7	NE SE		2.0	1202	THOMPSON
2 S	26 E	WM	7	NW SE		10.0	1202	THOMPSON
Total						96.5		

SUPPLEMENTAL IRRIGATION									
Twp	Rng	Mer	Sec	Q-Q	GLot	Acres	Tax Lot	Water User	Primary Right
2 S	26 E	WM	7	NE NW		26.0	1202	THOMPSON	96673
2 S	26 E	WM	7	NW NW	1	10.0	1202	THOMPSON	96673
2 S	26 E	WM	7	SE NW		9.0	1202	THOMPSON	96673
2 S	26 E	WM	7	NE SW		3.6	1202	THOMPSON	96673



SUPPLEMENTAL IRRIGATION									
Twp	Rng	Mer	Sec	Q-Q	GLot	Acres	Tax Lot	Water User	Primary Right
2 S	26 E	WM	7	NW SE		18.0	1202	THOMPSON	96673
Total						66.6			

9. Transfer Application T-14242 proposes to change the place of use of the right to:

**Proposed Place of Use:**

IRRIGATION							
Twp	Rng	Mer	Sec	Q-Q	Acres	Tax Lot	Water User
2 S	25 E	WM	12	NE SW	1.0	300	THOMPSON
2 S	25 E	WM	12	SE SW	2.9	300	THOMPSON
2 S	25 E	WM	12	NW SE	2.6	300	THOMPSON
2 S	25 E	WM	12	SW SE	33.1	300	THOMPSON
2 S	25 E	WM	12	SE SE	11.2	300	THOMPSON
2 S	26 E	WM	7	NE NE	1.4	1203	THOMPSON
2 S	26 E	WM	7	NW NE	0.6	1203	THOMPSON
2 S	26 E	WM	7	SW NE	13.0	1202 & 1203	THOMPSON
2 S	26 E	WM	7	SE NE	2.4	1203	THOMPSON
2 S	26 E	WM	7	NE NW	1.0	1202	THOMPSON
2 S	26 E	WM	7	SE NW	4.0	1202	THOMPSON
2 S	26 E	WM	7	NE SW	1.0	1202	THOMPSON
2 S	26 E	WM	7	NW SE	22.3	1202	THOMPSON
Total					96.5		

SUPPLEMENTAL IRRIGATION							
Twp	Rng	Mer	Sec	Q-Q	Acres	Tax Lot	Water User
2 S	26 E	WM	17	NW NE	12.1	1203	THOMPSON
2 S	26 E	WM	17	SW NE	10.4	1202 & 1203	THOMPSON
2 S	26 E	WM	17	NE NW	28.2	1202 & 1203	THOMPSON
2 S	26 E	WM	17	NW NW	11.6	1202	THOMPSON
2 S	26 E	WM	17	SE NW	4.3	1202	THOMPSON
Total					66.6		

10. The portion of the fourth right to be transferred is as follows:

**Certificate:** 38861 issued in the name of JOHN F. MOLLAHAN & MILLIS I. MOLLAHAN  
(perfected under Permit G-4331)

**Use:** IRRIGATION of 168.84 ACRES and SUPPLEMENTAL IRRIGATION OF 34.16 ACRES

**Priority Date:** SEPTEMBER 24, 1968

**Rate:** 1.75 CUBIC FEET PER SECOND

**Limit/ Duty:** The amount of water used for irrigation, together with the amount secured under any other right existing for the same lands, shall be limited to ONE-EIGHTIETH of one cubic foot per second per acre, or its equivalent for each acre irrigated and shall be further limited to a diversion of not to exceed 3.0 acre-feet per acre for each acre irrigated during the irrigation season of



each year; provided further that the right allowed herein shall be limited to any deficiency in the available supply of any prior right existing for the same land and shall not exceed the limitation allowed herein.

Source: A WELL, TRIBUTARY OF WILLOW CREEK

**Authorized Point of Appropriation:**

Twp	Rng	Mer	Sec	Q-Q	Measured Distances
2 S	26 E	WM	17	SE NW	3390 FEET NORTH AND 2120 FEET EAST FROM THE SW CORNER OF SECTION 17

**Authorized Place of Use:**

IRRIGATION							
Twp	Rng	Mer	Sec	Q-Q	Acres	Tax Lot	Water User
2 S	26 E	WM	17	SW NW	13.20	2100	THOMPSON
2 S	26 E	WM	17	SE NW	15.63	2100	THOMPSON
2 S	26 E	WM	17	NE SW	32.51	2100	THOMPSON
2 S	26 E	WM	17	NW SW	33.20	2100	THOMPSON
2 S	26 E	WM	17	SW SW	34.50	2100	THOMPSON
2 S	26 E	WM	17	SE SW	39.80	2100	THOMPSON
Total					168.84		

SUPPLEMENTAL IRRIGATION								
Twp	Rng	Mer	Sec	Q-Q	Acres	Tax Lot	Water User	Primary Right
2 S	26 E	WM	17	NE NW	0.50	2100	THOMPSON	96666
2 S	26 E	WM	17	NW NW	19.20	2100	THOMPSON	96666
2 S	26 E	WM	17	SW NW	3.20	2100	THOMPSON	96666
2 S	26 E	WM	17	SE NW	8.87	2100	THOMPSON	96666
2 S	26 E	WM	17	NE SW	2.39	2100	THOMPSON	96666
Total					34.16			

11. Transfer Application T-14242 proposes to change the place of use of the right to:

**Proposed Place of Use:**

IRRIGATION							
Twp	Rng	Mer	Sec	Q-Q	Acres	Tax Lot	Water User
2 S	25 E	WM	12	NE SE	22.20	300	THOMPSON
2 S	25 E	WM	12	NW SE	26.60	300	THOMPSON
2 S	25 E	WM	12	SW SE	0.30	300	THOMPSON
2 S	25 E	WM	12	SE SE	8.80	300	THOMPSON
2 S	26 E	WM	17	SE NW	4.94	2100	THOMPSON
2 S	26 E	WM	17	NE SW	28.50	2100	THOMPSON
2 S	26 E	WM	17	NW SW	30.50	2100	THOMPSON
2 S	26 E	WM	17	SW SW	24.10	2100	THOMPSON
2 S	26 E	WM	17	SE SW	22.90	2100	THOMPSON
Total					168.84		



SUPPLEMENTAL IRRIGATION							
Twp	Rng	Mer	Sec	Q-Q	Acres	Tax Lot	Water User
2 S	26 E	WM	17	NE NW	1.30	2100	THOMPSON
2 S	26 E	WM	17	NW NW	16.76	2100	THOMPSON
2 S	26 E	WM	17	SW NW	10.30	2100	THOMPSON
2 S	26 E	WM	17	SE NW	4.60	2100	THOMPSON
2 S	26 E	WM	17	NE SW	0.40	2100	THOMPSON
2 S	26 E	WM	17	NW SE	0.80	2100	THOMPSON
Total					34.16		

12. The portion of the fifth right to be transferred is as follows:

**Water Use Permit:** S-54980 issued in the name of WILLOW CREEK DISTRICT IMPROVEMENT COMPANY

**Use:** SUPPLEMENTAL IRRIGATION of 376.6 acres

**Priority Date:** JANUARY 6, 2009

**Maximum Volume:** 369.1 ACRE-FEET

**Duty:** The amount of water used for irrigation, together with the amount secured under any other right existing for the same lands, shall not exceed 3.0 acre-feet per acre for each acre irrigated during the irrigation season of each year.

**Source:** WILLOW CREEK RESERVOIR (Permit R-10880), tributary to WILLOW CREEK

**Authorized Points of Diversion:**

Twp	Rng	Mer	Sec	Q-Q	Measured Distances
2 S	26 E	WM	7	SE NW	THOMPSON POD 1: 2350 FEET SOUTH AND 3040 FEET WEST FROM THE NE CORNER OF SECTION 7
2 S	26 E	WM	17	NE SW	THOMPSON POD 2: 800 FEET SOUTH FROM THE C/4 CORNER OF SECTION 17
2 S	26 E	WM	27	NE NW	TD1- HEPPNER-LEXINGTON PIPELINE: 1120 FEET SOUTH AND 1820 FEET EAST FROM THE NW CORNER OF SECTION 27

**Authorized Place of Use:**

SUPPLEMENTAL IRRIGATION									
Twp	Rng	Mer	Sec	Q-Q	GLot	Acres	Taxlot	Water User	Primary Right
2 S	26 E	WM	7	NW NE		12.70	1202 & 1203	THOMPSON	42435
2 S	26 E	WM	7	SW NE		32.40	1202 & 1203	THOMPSON	42435
2 S	26 E	WM	7	SE NE		1.60	1203	THOMPSON	42435
2 S	26 E	WM	7	NE NW		9.60	1202 & 1203	THOMPSON	42435
2 S	26 E	WM	7	NE NW		26.00	1202	THOMPSON	96673



SUPPLEMENTAL IRRIGATION									
Twp	Rng	Mer	Sec	Q-Q	GLot	Acres	Taxlot	Water User	Primary Right
2 S	26 E	WM	7	NW NW	1	7.80	1202	THOMPSON	42435
2 S	26 E	WM	7	NW NW	1	10.00	1202	THOMPSON	96673
2 S	26 E	WM	7	SW NW	2	1.30	1202	THOMPSON	42435
2 S	26 E	WM	7	SE NW		19.10	1202	THOMPSON	42435
2 S	26 E	WM	7	SE NW		9.00	1202	THOMPSON	96673
2 S	26 E	WM	7	NE SW		4.00	1202	THOMPSON	96673
2 S	26 E	WM	7	NE SE		2.00	1202	THOMPSON	42435
2 S	26 E	WM	7	NW SE		10.00	1202	THOMPSON	42435
2 S	26 E	WM	7	NW SE		18.00	1202	THOMPSON	96673
2 S	26 E	WM	17	NE NW		1.00	2100	THOMPSON	96666
2 S	26 E	WM	17	NW NW		28.00	2100	THOMPSON	96666
2 S	26 E	WM	17	SW NW		13.20	2100	THOMPSON	38861
2 S	26 E	WM	17	SW NW		4.00	2100	THOMPSON	96666
2 S	26 E	WM	17	SE NW		15.63	2100	THOMPSON	38861
2 S	26 E	WM	17	SE NW		8.87	2100	THOMPSON	96666
2 S	26 E	WM	17	NE SW		32.51	2100	THOMPSON	38861
2 S	26 E	WM	17	NE SW		2.39	2100	THOMPSON	96666
2 S	26 E	WM	17	NW SW		33.20	2100	THOMPSON	38861
2 S	26 E	WM	17	SW SW		34.50	2100	THOMPSON	38861
2 S	26 E	WM	17	SE SW		39.80	2100	THOMPSON	38861
TOTAL						376.60			

13. Transfer Application T-14242 proposes to change the place of use of the right to:

**Proposed Place of Use:**

SUPPLEMENTAL IRRIGATION									
Twp	Rng	Mer	Sec	Q-Q	GLot	Acres	Taxlot	Water User	Primary Right
2 S	25 E	WM	12	NE SW		1.00	300	THOMPSON	42435
2 S	25 E	WM	12	NE SW		2.90	300	THOMPSON	96666-1891
2 S	25 E	WM	12	SE SW		2.90	300	THOMPSON	42435
2 S	25 E	WM	12	NE SE		22.20	300	THOMPSON	38861
2 S	25 E	WM	12	NW SE		26.60	300	THOMPSON	38861
2 S	25 E	WM	12	NW SE		2.60	300	THOMPSON	42435
2 S	25 E	WM	12	NW SE		8.40	300	THOMPSON	96666-1891
2 S	25 E	WM	12	SW SE		33.10	300	THOMPSON	42435
2 S	25 E	WM	12	SW SE		0.30	300	THOMPSON	38861
2 S	25 E	WM	12	SE SE		11.20	300	THOMPSON	42435
2 S	25 E	WM	12	SE SE		8.80	300	THOMPSON	38861
2 S	26 E	WM	7	NE NE		1.40	1203	THOMPSON	42435
2 S	26 E	WM	7	NE NE		0.40	1203	THOMPSON	96673
2 S	26 E	WM	7	NW NE		0.60	1203	THOMPSON	42435
2 S	26 E	WM	7	NW NE		12.10	1202 & 1203	THOMPSON	96673
2 S	26 E	WM	7	SW NE		13.00	1202 & 1203	THOMPSON	42435
2 S	26 E	WM	7	SW NE		10.40	1202 & 1203	THOMPSON	96673
2 S	26 E	WM	7	SE NE		2.40	1203	THOMPSON	42435



SUPPLEMENTAL IRRIGATION									
Twp	Rng	Mer	Sec	Q-Q	GLot	Acres	Taxlot	Water User	Primary Right
2 S	26 E	WM	7	NE NW		1.00	1202	THOMPSON	42435
2 S	26 E	WM	7	NE NW		28.20	1202 & 1203	THOMPSON	96673
2 S	26 E	WM	7	NW NW	1	11.60	1202	THOMPSON	96673
2 S	26 E	WM	7	SE NW		4.00	1202	THOMPSON	42435
2 S	26 E	WM	7	SE NW		4.30	1202	THOMPSON	96673
2 S	26 E	WM	7	NE SW		1.00	1202	THOMPSON	42435
2 S	26 E	WM	7	NW SE		22.30	1202	THOMPSON	42435
2 S	26 E	WM	17	NE NW		1.30	2100	THOMPSON	96666 -1891
2 S	26 E	WM	17	NW NW		6.66	2100	THOMPSON	96666 - 1891
2 S	26 E	WM	17	NW NW		10.10	2100	THOMPSON	96666-1905
2 S	26 E	WM	17	SW NW		3.24	2100	THOMPSON	96666 - 1891
2 S	26 E	WM	17	SW NW		7.06	2100	THOMPSON	96666-1905
2 S	26 E	WM	17	SE NW		2.50	2100	THOMPSON	96666 - 1891
2 S	26 E	WM	17	SE NW		2.10	2100	THOMPSON	96666-1905
2 S	26 E	WM	17	SE NW		4.94	2100	THOMPSON	38861
2 S	26 E	WM	17	NE SW		28.50	2100	THOMPSON	38861
2 S	26 E	WM	17	NW SW		30.50	2100	THOMPSON	38861
2 S	26 E	WM	17	SW SW		24.10	2100	THOMPSON	38861
2 S	26 E	WM	17	SE SW		22.90	2100	THOMPSON	38861
TOTAL						376.60			

14. The portion of the sixth right to be transferred is as follows:

**Water Use Permit:** S-55268 issued in the name of WILLOW CREEK DISTRICT IMPROVEMENT COMPANY

**Use:** SUPPLEMENTAL IRRIGATION of 376.6 acres

**Priority Date:** MARCH 8, 2018

**Maximum Volume:** 150.6 ACRE-FEET

**Duty:** The amount of water used for irrigation, together with the amount secured under any other right existing for the same lands, shall be limited to a diversion of not exceed 3.0 acre-feet per acre for each acre irrigated during the irrigation season of each year.

**Source:** WILLOW CREEK RESERVOIR (Permit R-10880), tributary to WILLOW CREEK

**Authorized Point of Diversion:**

Twp	Rng	Mer	Sec	Q-Q	Measured Distances
2 S	26 E	WM	27	NE NW	TD1 - HEPPNER-LEXINGTON PIPELINE: 1120 FEET SOUTH AND 1820 FEET EAST FROM THE NW CORNER OF SECTION 27

**Authorized Place of Use**

SUPPLEMENTAL IRRIGATION									
Twp	Rng	Mer	Sec	Q-Q	GLot	Acres	Taxlot	Water User	Primary Right
2 S	26 E	WM	7	NW NE		12.70	1202 & 1203	THOMPSON	42435
2 S	26 E	WM	7	SW NE		32.40	1202 & 1203	THOMPSON	42435



SUPPLEMENTAL IRRIGATION									
Twp	Rng	Mer	Sec	Q-Q	GLot	Acres	Taxlot	Water User	Primary Right
2 S	26 E	WM	7	SE NE		1.60	1203	THOMPSON	42435
2 S	26 E	WM	7	NE NW		9.60	1202 & 1203	THOMPSON	42435
2 S	26 E	WM	7	NE NW		26.00	1202	THOMPSON	96673
2 S	26 E	WM	7	NW NW	1	7.80	1202	THOMPSON	42435
2 S	26 E	WM	7	NW NW	1	10.00	1202	THOMPSON	96673
2 S	26 E	WM	7	SW NW	2	1.30	1202	THOMPSON	42435
2 S	26 E	WM	7	SE NW		19.10	1202	THOMPSON	42435
2 S	26 E	WM	7	SE NW		9.00	1202	THOMPSON	96673
2 S	26 E	WM	7	NE SW		4.00	1202	THOMPSON	96673
2 S	26 E	WM	7	NE SE		2.00	1202	THOMPSON	42435
2 S	26 E	WM	7	NW SE		10.00	1202	THOMPSON	42435
2 S	26 E	WM	7	NW SE		18.00	1202	THOMPSON	96673
2 S	26 E	WM	17	NE NW		1.00	2100	THOMPSON	96666
2 S	26 E	WM	17	NW NW		28.00	2100	THOMPSON	96666
2 S	26 E	WM	17	SW NW		13.20	2100	THOMPSON	38861
2 S	26 E	WM	17	SW NW		4.00	2100	THOMPSON	96666
2 S	26 E	WM	17	SE NW		15.63	2100	THOMPSON	38861
2 S	26 E	WM	17	SE NW		8.87	2100	THOMPSON	96666
2 S	26 E	WM	17	NE SW		32.51	2100	THOMPSON	38861
2 S	26 E	WM	17	NE SW		2.39	2100	THOMPSON	96666
2 S	26 E	WM	17	NW SW		33.20	2100	THOMPSON	38861
2 S	26 E	WM	17	SW SW		34.50	2100	THOMPSON	38861
2 S	26 E	WM	17	SE SW		39.80	2100	THOMPSON	38861
TOTAL						376.60			

15. Transfer Application T-14242 proposes to change the place of use of the right to:

**Proposed Place of Use:**

SUPPLEMENTAL IRRIGATION									
Twp	Rng	Mer	Sec	Q-Q	GLot	Acres	Taxlot	Water User	Primary Right
2 S	25 E	WM	12	NE SW		1.00	300	THOMPSON	42435
2 S	25 E	WM	12	NE SW		2.90	300	THOMPSON	96666-1891
2 S	25 E	WM	12	SE SW		2.90	300	THOMPSON	42435
2 S	25 E	WM	12	NE SE		22.20	300	THOMPSON	38861
2 S	25 E	WM	12	NW SE		26.60	300	THOMPSON	38861
2 S	25 E	WM	12	NW SE		2.60	300	THOMPSON	42435
2 S	25 E	WM	12	NW SE		8.40	300	THOMPSON	96666-1891
2 S	25 E	WM	12	SW SE		33.10	300	THOMPSON	42435
2 S	25 E	WM	12	SW SE		0.30	300	THOMPSON	38861
2 S	25 E	WM	12	SE SE		11.20	300	THOMPSON	42435
2 S	25 E	WM	12	SE SE		8.80	300	THOMPSON	38861
2 S	26 E	WM	7	NE NE		1.40	1203	THOMPSON	42435
2 S	26 E	WM	7	NE NE		0.40	1203	THOMPSON	96673
2 S	26 E	WM	7	NW NE		0.60	1203	THOMPSON	42435
2 S	26 E	WM	7	NW NE		12.10	1202 & 1203	THOMPSON	96673



SUPPLEMENTAL IRRIGATION									
Twp	Rng	Mer	Sec	Q-Q	GLot	Acres	Taxlot	Water User	Primary Right
2 S	26 E	WM	7	SW NE		13.00	1202 & 1203	THOMPSON	42435
2 S	26 E	WM	7	SW NE		10.40	1202 & 1203	THOMPSON	96673
2 S	26 E	WM	7	SE NE		2.40	1203	THOMPSON	42435
2 S	26 E	WM	7	NE NW		1.00	1202	THOMPSON	42435
2 S	26 E	WM	7	NE NW		28.20	1202 & 1203	THOMPSON	96673
2 S	26 E	WM	7	NW NW	1	11.60	1202	THOMPSON	96673
2 S	26 E	WM	7	SE NW		4.00	1202	THOMPSON	42435
2 S	26 E	WM	7	SE NW		4.30	1202	THOMPSON	96673
2 S	26 E	WM	7	NE SW		1.00	1202	THOMPSON	42435
2 S	26 E	WM	7	NW SE		22.30	1202	THOMPSON	42435
2 S	26 E	WM	17	NE NW		1.30	2100	THOMPSON	96666 -1891
2 S	26 E	WM	17	NW NW		6.66	2100	THOMPSON	96666 - 1891
2 S	26 E	WM	17	NW NW		10.10	2100	THOMPSON	96666-1905
2 S	26 E	WM	17	SW NW		3.24	2100	THOMPSON	96666 - 1891
2 S	26 E	WM	17	SW NW		7.06	2100	THOMPSON	96666-1905
2 S	26 E	WM	17	SE NW		2.50	2100	THOMPSON	96666 - 1891
2 S	26 E	WM	17	SE NW		2.10	2100	THOMPSON	96666-1905
2 S	26 E	WM	17	SE NW		4.94	2100	THOMPSON	38861
2 S	26 E	WM	17	NE SW		28.50	2100	THOMPSON	38861
2 S	26 E	WM	17	NW SW		30.50	2100	THOMPSON	38861
2 S	26 E	WM	17	SW SW		24.10	2100	THOMPSON	38861
2 S	26 E	WM	17	SE SW		22.90	2100	THOMPSON	38861
TOTAL						376.60			

16. The Department finds that the district permanent transfer application was submitted according to ORS 540.580 and OAR 690-385-4000, contains the information required under OARs 690-385-4200 and OAR 690-385-2000, and includes maps meeting the requirements of OARs 690-385-4300 and 690-385-2200.
17. The Department finds that the proposed district permanent transfer meets all the criteria set forth in ORS 540.580 and OAR 690-385-4000.
18. The water right is subject to transfer as defined in OAR 690-385-0100(17).
19. The proposed change in places of use, as conditioned will not result in enlargement of the right as defined in OAR 690-385-0100(4).
20. The proposed change in place of use will not result in injury to other water rights as defined in OAR 690-385-0100(6).
21. Any other applicable requirements for district permanent water right transfers are met as required in OAR 690-385-4500.

000 11 000



## Conclusion of Law

The proposed changes in place of use as proposed in Transfer Application T-14242 comply with and satisfy the requirements of ORS 540.580 and OAR 690-385-4500.

### Now, therefore, it is ORDERED:

1. The proposed changes in place of use, as conditioned, to the water right evidenced by Certificates 96666, 96673, 38861, 42435, and Permits S-54980 and S-55268 are approved.
2. The places of use from which the water rights are transferred off by Transfer T-14242 shall no longer be irrigated; Certificates 96666, 96673, 38861, and 42435, are cancelled.
3. Permits S-54980 and S-55268 are modified as described in Findings of Facts #11 & 12 and 13 & 14.
4. Water Use Measurement Conditions:
  - a. Before water use may begin under this order, the water user shall install a totalizing flow meter, or, with prior approval of the Director, another suitable measuring device, at each point of diversion (new and existing).
  - b. The water user shall maintain the meters or measuring devices in good working order.
  - c. The water user shall allow the Watermaster access to the meters or measuring devices; provided however, where the meters or measuring devices are located within a private structure, the Watermaster shall request access upon reasonable notice.
5. Full beneficial use of the water shall be made, consistent with the terms of this order, on or before **October 1, 2025**. A Claim of Beneficial Use shall be submitted by WCDIC to the Department within one year after the deadline for completion of the changes and full beneficial use of the water.
6. After proof of completion, new certificates confirming the rights transferred from Certificates 96666, 96673, 38861, and 42435 will be issued. Any water right certificate issued to confirm changes to Certificates 96666 and 96673 under Transfer T-14242 are to remain in the name of the name of Willow Creek District Improvement Company.

Dated in Salem, Oregon on DEC 19 2023

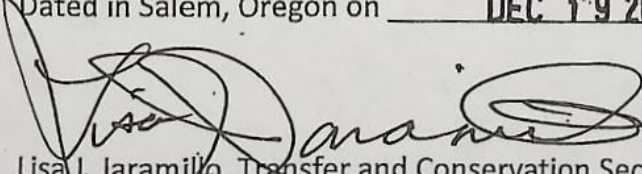
  
Lisa J. Jaramillo, Transfer and Conservation Section Manager, for  
Douglas E. Woodcock, Acting Director  
Oregon Water Resources Department

Issuance/Mailing Date. DEC 20 2023

my LG  
**Oregon** Water Resources Department  
Water Right Services Division  
725 Summer St NE Ste A  
Salem, OR 97301-1266

ADDRESS SERVICE REQUESTED



U.S. POSTAGE >> PITNEY BOWES



ZIP 97301 \$ 000.65<sup>0</sup>  
02 4W  
0000361800 SEP 08 2020

S-88518  
William C. Bloodsworth  
81166 N. Ott Rd.  
Hermiston, OR. 97838

RECEIVED

SEP 18 2020

OWRD

.. 9327000011047155

FWD  
97301>1266

NIXIE 971 NFE 1 20C0009/17/20

RETURN TO SENDER  
NOT DELIVERABLE AS ADDRESSED  
UNABLE TO FORWARD

BC: 97301126673 \*1579-01660-17-28

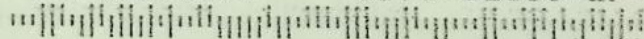



**Oregon Water Resources Department**  
**Water Right Services Division**

Water Right Application S-88518 in the )  
name of WILLOW CREEK DISTRICT )  
IMPROVEMENT COMPANY )

FINAL ORDER  
APPROVING THE USE OF  
STORED WATER

***Authority***

Oregon Revised Statute (ORS) 537.147 establishes the process by which an application to use stored water exclusively may be submitted. Oregon Administrative Rule (OAR) Chapter 690, Divisions 310 and 340 implement the statute, and provide the Department's procedures and criteria for evaluating applications to use stored water exclusively.

**FINDINGS OF FACT**

1. On March 8, 2018, Willow Creek District Improvement Company submitted an application for a water-use permit pursuant to ORS 537.147:

Volume	1000.0 ACRE-FEET (AF)
Use	SUPPLEMENTAL IRRIGATION OF 2510.04 ACRES
Source	WILLOW CREEK RESERVOIR, CONSTRUCTED UNDER PERMIT R-10880, TRIBUTARY TO WILLOW CREEK
County	MORROW COUNTY
Place of Use	SECTIONS 1 AND 12, TOWNSHIP 1 SOUTH, RANGE 23 EAST, W.M. SECTIONS 2, 3, 10, 11, AND 12, TOWNSHIP 1 SOUTH, RANGE 24 EAST, W.M. SECTIONS 20, 21, 27, 28, 34, 35, AND 36, TOWNSHIP 1 SOUTH, RANGE 25 EAST, W.M. SECTIONS 1, 2, 3, AND 12, TOWNSHIP 2 SOUTH, RANGE 25 EAST, W.M. SECTIONS 7, 8, 17, 18, 20, 21, AND 27, TOWNSHIP 2 SOUTH, RANGE 26 EAST, W.M.

2. The required examination fees were paid and minimum application requirements were met.
3. The Department has determined that the proposed use is an authorized use under the water right permit, certificate, or decree that allows the storage of water.
4. The Department provided public notice of the application in the Department's weekly public notice on March 27, 2018. A 30-day comment period followed.
5. The Department has not received public comments related to the possible issuance of the attached permit. Therefore, the Department has determined that no public interest issues as identified in ORS 537.170(8) have been raised.

**NOTICE OF RIGHT TO PETITION FOR RECONSIDERATION OR JUDICIAL REVIEW**

This is an order in other than a contested case. This order is subject to judicial review under ORS 536.075 and ORS 183.484. Any petition for judicial review must be filed within the 60-day time period specified by ORS 183.484(2). Pursuant to OAR 137-004-0080, you may petition for judicial review or petition the Director for reconsideration of this order. A petition for reconsideration may be granted or denied by the Director, and if no action is taken within 60 days following the date the petition was filed, the petition shall be deemed denied.

CONCLUSIONS OF LAW

1. Application S-88518 is consistent with the requirements of ORS 537.147 and OAR Chapter 690.

ORDER

Application S-88518 is approved and Permit S-55268 is issued as limited by the conditions contained therein.

Dated at Salem, Oregon on SEP 08 2020

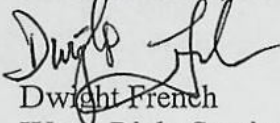

Dwight French  
Water Right Services Division Administrator, for  
Thomas M. Byler, Director  
Oregon Water Resources Department

If you have questions about statements contained in this document, please contact Lisa Graham at Elisabeth.A.Graham@oregon.gov or 503-986-0808.

If you have other questions about the Department or any of its programs please contact our Water Resources Customer Service Group at 503-986-0900.



STATE OF OREGON

COUNTY OF MORROW

PERMIT TO APPROPRIATE THE PUBLIC WATERS

THIS PERMIT IS HEREBY ISSUED TO:

WILLOW CREEK DISTRICT IMPROVEMENT COMPANY  
55805 HWY 74  
HEPPNER OR 97836

The specific limits and conditions of the use are listed below.

APPLICATION FILE NUMBER: S-88518

SOURCE OF WATER: WILLOW CREEK RESERVOIR, CONSTRUCTED UNDER PERMIT R-10880, TRIBUTARY TO WILLOW CREEK

MAXIMUM VOLUME: 1000.0 ACRE-FEET (OR AS FURTHER LIMITED BY CONTRACT)

PURPOSE OR USE: SUPPLEMENTAL IRRIGATION OF 2510.04 ACRES

PERIOD OF USE: MARCH 1 THROUGH OCTOBER 31

DATE OF PRIORITY: MARCH 8, 2018

AUTHORIZED POINTS OF RE-DIVERSION:

POD Name	Twp	Rng	Mer	Sec	Q-Q	Measured Distances
THOMPSON MEADOWBROOK FARM POD	1 S	25 E	WM	35	NE SE	1540 FEET NORTH AND 2100 FEET EAST FROM S1/4 CORNER, SECTION 35
TD1 HEPPNER TO LEXINGTON PIPE LINE	2 S	26 E	WM	27	NE NW	1120 FEET SOUTH AND 1820 FEET EAST FROM NW CORNER, SECTION 27
DUANE NEIFFER POD 1	1 S	25 E	WM	28	NE SE	1340 FEET NORTH AND 250 FEET WEST FROM SE CORNER, SECTION 28
DUANE NEIFFER POD 2	1 S	25 E	WM	28	NE SE	2560 FEET NORTH AND 1280 FEET WEST FROM SE CORNER, SECTION 28
DUANE NEIFFER POD 3	1 S	23 E	WM	1	SW SE	100 FEET NORTH AND 1340 FEET WEST FROM SE CORNER, SECTION 1
MARK MCELLIGOTT POD 1	1 S	24 E	WM	12	SE NE	50 FEET NORTH AND 1960 FEET EAST FROM C1/4 CORNER, SECTION 12
MARK MCELLIGOTT POD 2	1 S	24 E	WM	12	SW NW	2100 FEET SOUTH AND 30 FEET EAST FROM NW CORNER, SECTION 12
EMERT RANCHES POD 2	1 S	24 E	WM	11	SE NE	2120 FEET SOUTH AND 30 FEET WEST FROM NE CORNER, SECTION 11
EMERT RANCHES POD 3	1 S	24 E	WM	11	SW NE	1400 FEET SOUTH AND 1000 FEET EAST FROM N1/4 CORNER, SECTION 11
EMERT RANCHES POD 5	1 S	24 E	WM	10	NE NE	20 FEET SOUTH AND 1240 FEET WEST FROM NE CORNER, SECTION 10



POD Name	Twp	Rng	Mer	Sec	Q-Q	Measured Distances
HOSKINS AND GRIFFITH POD 1	2 S	26 E	WM	27	SE NW	1810 FEET SOUTH AND 400 FEET WEST FROM N1/4 CORNER, SECTION 27
HOSKINS AND GRIFFITH POD 2	2 S	26 E	WM	27	SW NE	2510 FEET SOUTH AND 200 FEET EAST FROM N1/4 CORNER, SECTION 27
SHATTUCK/BARROW POD 1	2 S	25 E	WM	1	SW NE	920 FEET NORTH AND 160 FEET EAST FROM C1/4 CORNER, SECTION 1
TEMPLE POD 1	1 S	25 E	WM	36	SW SW	560 FEET NORTH AND 450 FEET EAST FROM SW CORNER, SECTION 36
TEMPLE POD 2	2 S	25 E	WM	1	SW NE	910 FEET NORTH AND 140 FEET EAST FROM C1/4 CORNER, SECTION 1
TRAVIS HARRISON POD	1 S	25 E	WM	20	NE SE	1575 FEET NORTH AND 1280 FEET WEST FROM SE CORNER, SECTION 20
THOMPSON POD 1	2 S	26 E	WM	7	SE NW	2350 FEET SOUTH AND 3040 FEET WEST FROM NE CORNER, SECTION 7
THOMPSON POD 2	2 S	26 E	WM	17	NW SE	800 FEET SOUTH FROM C1/4 CORNER, SECTION 17
DAMON POD 1	2 S	26 E	WM	8	SW SW	100 FEET NORTH AND 550 FEET EAST FROM SW CORNER, SECTION 8
DAMON POD 2	2 S	26 E	WM	21	NE SW	2150 FEET NORTH AND 1300 FEET WEST FROM S1/4 CORNER, SECTION 21
DAMON POD 3	2 S	26 E	WM	21	SW SE	50 FEET NORTH AND 1150 FEET EAST FROM S1/4 CORNER, SECTION 21

The amount of water used for irrigation, together with the amount secured under any other right existing for the same lands, shall be limited to a diversion of not to exceed 3.0 acre-feet per acre for each acre irrigated during the irrigation season of each year. The right to the use of the water for the above purpose is restricted to beneficial use on the lands or place of use described.

#### AUTHORIZED PLACE OF USE:

Twp	Rng	Mer	Sec	Q-Q	Acres
1 S	23 E	WM	1	SW NW	4.40
1 S	23 E	WM	1	NE SW	1.30
1 S	23 E	WM	1	NW SW	25.10
1 S	23 E	WM	1	SW SW	14.20
1 S	23 E	WM	1	SE SW	18.80
1 S	23 E	WM	1	SW SE	0.70
1 S	23 E	WM	12	NW NE	31.10
1 S	23 E	WM	12	NE NW	13.20
1 S	24 E	WM	2	SW SW	1.50
1 S	24 E	WM	3	SE SW	13.30
1 S	24 E	WM	3	SW SE	21.90
1 S	24 E	WM	3	SE SE	20.20
1 S	24 E	WM	10	NE NE	22.20
1 S	24 E	WM	10	NW NE	15.50
1 S	24 E	WM	10	NE NW	22.65
1 S	24 E	WM	10	NW NW	12.40
1 S	24 E	WM	11	NW NE	3.20
1 S	24 E	WM	11	SW NE	33.60
1 S	24 E	WM	11	SE NE	31.00
1 S	24 E	WM	11	NE NW	13.70

Twp	Rng	Mer	Sec	Q-Q	Acres
1 S	24 E	WM	11	NW NW	26.90
1 S	24 E	WM	11	SW NW	5.60
1 S	24 E	WM	11	SE NW	19.84
1 S	24 E	WM	11	NE SE	10.90
1 S	24 E	WM	11	NW SE	1.70
1 S	24 E	WM	12	SW NW	17.00
1 S	24 E	WM	12	SE NW	5.00
1 S	24 E	WM	12	NE SW	28.00
1 S	24 E	WM	12	NW SW	29.00
1 S	24 E	WM	12	SE SW	13.00
1 S	25 E	WM	20	SW NE	0.80
1 S	25 E	WM	20	SW NW	9.58
1 S	25 E	WM	20	SE NW	6.11
1 S	25 E	WM	20	NE SW	18.14
1 S	25 E	WM	20	NW SW	1.54
1 S	25 E	WM	20	NE SE	10.80
1 S	25 E	WM	20	NW SE	4.20
1 S	25 E	WM	20	SE SE	3.50
1 S	25 E	WM	21	NW SW	0.30
1 S	25 E	WM	21	SW SW	13.10



Twp	Rng	Mer	Sec	Q-Q	Acres
1 S	25 E	WM	27	NW SW	2.50
1 S	25 E	WM	28	SW NE	15.50
1 S	25 E	WM	28	NE NW	5.50
1 S	25 E	WM	28	SE NW	8.00
1 S	25 E	WM	28	NE SE	20.00
1 S	25 E	WM	28	NW SE	1.50
1 S	25 E	WM	34	NE NE	8.80
1 S	25 E	WM	34	NW NE	17.20
1 S	25 E	WM	34	SW NE	39.30
1 S	25 E	WM	34	SE NE	32.70
1 S	25 E	WM	34	NE NW	10.90
1 S	25 E	WM	34	NW NW	21.90
1 S	25 E	WM	34	SW NW	30.40
1 S	25 E	WM	34	SE NW	16.80
1 S	25 E	WM	34	NE SE	17.90
1 S	25 E	WM	34	NW SE	14.80
1 S	25 E	WM	34	SW SE	0.10
1 S	25 E	WM	34	SE SE	12.40
1 S	25 E	WM	35	SW NE	3.20
1 S	25 E	WM	35	NW NW	1.40
1 S	25 E	WM	35	SW NW	24.30
1 S	25 E	WM	35	SE NW	16.30
1 S	25 E	WM	35	NE SW	38.00
1 S	25 E	WM	35	NW SW	30.40
1 S	25 E	WM	35	SW SW	28.80
1 S	25 E	WM	35	SE SW	25.10
1 S	25 E	WM	35	NE SE	8.10
1 S	25 E	WM	35	NW SE	30.30
1 S	25 E	WM	35	SW SE	40.00
1 S	25 E	WM	35	SE SE	27.20
1 S	25 E	WM	36	SW SW	13.32
1 S	25 E	WM	36	SE SW	1.90
2 S	25 E	WM	1	NE NW	15.80
2 S	25 E	WM	1	SE NW	2.50
2 S	25 E	WM	2	NE NE	14.30
2 S	25 E	WM	2	NW NE	38.00
2 S	25 E	WM	2	SW NE	33.90
2 S	25 E	WM	2	SE NE	8.30
2 S	25 E	WM	2	NE NW	13.20
2 S	25 E	WM	2	SW NW	7.80
2 S	25 E	WM	2	SE NW	3.10
2 S	25 E	WM	2	NE SW	19.80
2 S	25 E	WM	2	NW SW	25.50
2 S	25 E	WM	2	SW SW	33.30
2 S	25 E	WM	2	SE SW	27.30
2 S	25 E	WM	2	NE SE	13.00
2 S	25 E	WM	2	NW SE	28.80
2 S	25 E	WM	2	SW SE	36.50
2 S	25 E	WM	2	SE SE	18.00
2 S	25 E	WM	3	NE SE	29.20
2 S	25 E	WM	3	NW SE	30.10
2 S	25 E	WM	3	SW SE	30.90

Twp	Rng	Mer	Sec	Q-Q	Acres
2 S	25 E	WM	3	SE SE	30.70
2 S	25 E	WM	12	NE NE	12.00
2 S	25 E	WM	12	SE NE	17.45
2 S	25 E	WM	12	NE SE	0.25
2 S	26 E	WM	7	NE NE	19.60
2 S	26 E	WM	7	NW NE	29.70
2 S	26 E	WM	7	SW NE	34.90
2 S	26 E	WM	7	SE NE	16.00
2 S	26 E	WM	7	NE NW	38.20
2 S	26 E	WM	7	NW NW	27.00
2 S	26 E	WM	7	SW NW	32.30
2 S	26 E	WM	7	SE NW	32.30
2 S	26 E	WM	7	NE SW	29.00
2 S	26 E	WM	7	NW SW	38.50
2 S	26 E	WM	7	SW SW	38.80
2 S	26 E	WM	7	SE SW	40.00
2 S	26 E	WM	7	NE SE	28.80
2 S	26 E	WM	7	NW SE	32.50
2 S	26 E	WM	7	SW SE	5.00
2 S	26 E	WM	7	SE SE	32.80
2 S	26 E	WM	8	NW NW	6.00
2 S	26 E	WM	8	SW NW	0.50
2 S	26 E	WM	8	NW SW	3.40
2 S	26 E	WM	8	SW SW	18.25
2 S	26 E	WM	17	NE NW	1.00
2 S	26 E	WM	17	NW NW	28.00
2 S	26 E	WM	17	SW NW	17.20
2 S	26 E	WM	17	SE NW	24.50
2 S	26 E	WM	17	NE SW	34.90
2 S	26 E	WM	17	NW SW	33.20
2 S	26 E	WM	17	SW SW	34.50
2 S	26 E	WM	17	SE SW	39.80
2 S	26 E	WM	17	NE SE	0.02
2 S	26 E	WM	17	NW SE	21.50
2 S	26 E	WM	17	SW SE	15.82
2 S	26 E	WM	17	SE SE	22.20
2 S	26 E	WM	18	NE NE	5.10
2 S	26 E	WM	20	NE NE	22.30
2 S	26 E	WM	20	SE NE	1.90
2 S	26 E	WM	21	NW NW	17.15
2 S	26 E	WM	21	SW NW	32.17
2 S	26 E	WM	21	SE NW	8.45
2 S	26 E	WM	21	NE SW	4.00
2 S	26 E	WM	21	NW SW	5.20
2 S	26 E	WM	27	SW NE	1.00
2 S	26 E	WM	27	NE NW	4.50
2 S	26 E	WM	27	NW NW	4.20
2 S	26 E	WM	27	SW NW	4.70
2 S	26 E	WM	27	SE NW	21.00
2 S	26 E	WM	27	NE SW	1.00
2 S	26 E	WM	27	NW SE	2.00



**1. Water Use Measurement, Recording, and Reporting Condition:**

- A. Before water use may begin under this permit, the permittee shall install a totalizing flow meter at each point of re-diversion. The permittee shall maintain the device in good working order.
  - B. The permittee shall allow the watermaster access to the device; provided however, where any device is located within a private structure, the watermaster shall request access upon reasonable notice.
  - C. The permittee shall keep a complete record of the volume of water diverted each month, and shall submit a report which includes water-use measurements to the Department annually, or more frequently as may be required by the Director. Further, the Director may require the permittee to report general water-use information, including the place and nature of use of water under the permit.
  - D. The Director may provide an opportunity for the permittee to submit alternative measuring and reporting procedures for review and approval.
2. The water user shall install, maintain, and operate fish screening and fish passage devices consistent with current Oregon Department of Fish and Wildlife (ODFW) standards. Fish screening is to prevent fish from entering the proposed diversion, while passage devices provide adequate upstream and downstream passage for fish. The required screen and passage devices are to be in place and functional, and approved in writing by ODFW prior to diversion of water. The water user may submit evidence in writing that ODFW has determined screens and/or passage devices are not necessary.
  3. The use of water under this right is subject to the terms and conditions of contract No. 129E101776, or a satisfactory replacement, between the Bureau of Reclamation and the permittee, a copy of which must be on file in the records of the Water Resources Department.
  4. Use of water under this permit shall be subject to applicable provisions of the articles of incorporation, bylaws, rules and regulations of the Willow Creek District Improvement Company.
  5. The use of stored water under this permit may be used in place of any existing groundwater right for primary irrigation of the same land in order to conserve groundwater supplies.

**STANDARD CONDITIONS**

1. Failure to comply with any of the provisions of this permit may result in action including, but not limited to, restrictions on the use, civil penalties, or cancellation of the permit.
2. Where two or more water users agree among themselves as to the manner of rotation in the use of water and such agreement is placed in writing and filed by such water users with the watermaster, and such rotation system does not infringe upon such prior rights of any water user not a party to such rotation plan, the watermaster shall distribute the water according to such agreement.



3. This permit is for the beneficial use of water without waste. The water user is advised that new regulations may require the use of best practical technologies or conservation practices to achieve this end.
4. By law, the land use associated with this water use must be in compliance with statewide land-use goals and any local acknowledged land-use plan.
5. The use of water allowed herein may be made only at times when sufficient water is available to satisfy all prior rights, including prior rights for maintaining instream flows.
6. Construction of the water system shall begin within five years of the date of permit issuance. The deadline to begin construction may not be extended. This permit is subject to cancellation proceedings if the begin construction deadline is missed.
7. Complete application of the water shall be made within five years of the date of permit issuance. If beneficial use of permitted water has not been made before this date, the permittee may submit an application for extension of time, which may be approved based upon the merit of the application.
8. Within one year after making complete application of water, the permittee shall submit a claim of beneficial use, which includes a map and report, prepared by a Certified Water Rights Examiner.

Issued SEP 08 2020

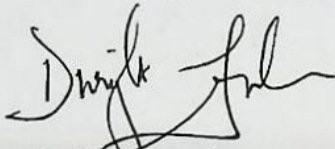

Dwight French  
Water Right Services Division Administrator, for  
Thomas M. Byler, Director  
Oregon Water Resources Department

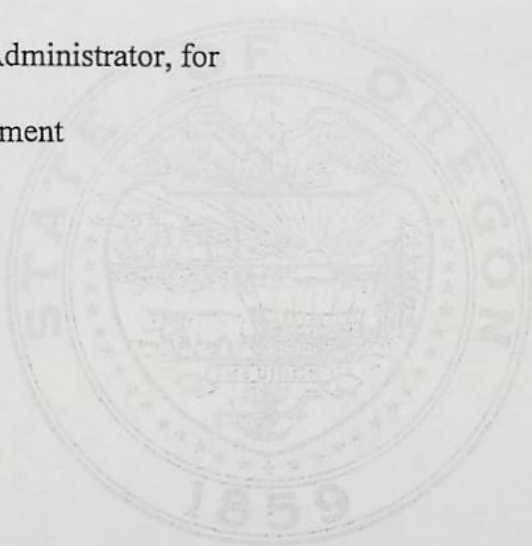





# Oregon

Kate Brown, Governor

## Water Resources Department

725 Summer St NE, Suite A

Salem, OR 97301

(503) 986-0900

Fax (503) 986-0904

### NOTICE TO PERMITTEE

Carefully review the appeal rights included on the first page of your final order. In some cases, if OWRD receives a request for reconsideration or petition for judicial review within 60 days of the date the final order was served, OWRD may take action to withdraw or modify the final order, or issue a final order denying your application.

**ASSIGNMENT OF PERMIT:** Pursuant to ORS 537.220, this permit may be assigned to a party other than the permittee named hereon, if the land the permit is associated with changes ownership, or if the permittee is an organization whose name changes as a result of sale or merger. Request for Assignment forms are available from the Oregon Water Resources Department web site at <http://www.oregon.gov/owrd/Pages/pubs/forms.aspx>, or may be requested from the Department at 503-986-0801 or Water Right Application Section, Oregon Water Resources Department, 725 Summer St NE Ste. A, Salem OR 97301.

**PERMIT CONDITION FORMS:** This permit may specify conditions that require you to submit a form to the Department. These forms are available from the Oregon Water Resources Department web site at <http://www.oregon.gov/owrd/Pages/pubs/forms.aspx>.

**REAL ESTATE TRANSACTIONS:** Pursuant to ORS 537.330, in any transaction for the conveyance of real estate that includes any portion of the lands described in this permit, the seller of the real estate shall, upon accepting an offer to purchase that real estate, also inform the purchaser in writing whether any permit, transfer approval order, or certificate evidencing the water right is available and that the seller will deliver any permit, transfer approval order or certificate to the purchaser at closing, if the permit, transfer approval order or certificate is available.

**CULTURAL RESOURCES PROTECTION LAWS:** Permittees involved in ground-disturbing activities should be aware of federal and state cultural resources protection laws. ORS 358.920 prohibits the excavation, injury, destruction, or alteration of an archeological site or object, or removal of archeological objects from public and private lands without an archeological permit issued by the State Historic Preservation Office. 16 USC 470, Section 106, National Historic Preservation Act of 1966 requires a federal agency, prior to any undertaking to take into account the effect of the undertaking that is included on or eligible for inclusion in the National Register. For further information, contact the State Historic Preservation Office at 503-378-4168, extension 232.

For Question, please call our customer service desk at 503-986-0801.



The additional  
amt. that needed  
taken out of  
acct (\$665.00) has  
been sent up to  
fiscal to do.  
-Recorded on file -CW

TM/LS

# Oregon

Water Resources Department

Water Right Services Division

725 Summer St NE Ste A

Salem, OR 97301-1266

ADDRESS SERVICE REQUESTED



U.S. POSTAGE PITNEY BOWES



ZIP 97301 \$ 000.65<sup>0</sup>

02 4W  
0000361800 SEP 08 2020

UNDELIVERABLE  
COMMERCIAL MAIL RECEIVING AGENT  
NO AUTHORIZATION  
TO RECEIVE MAIL  
FOR THIS ADDRESS

S-88518  
Emert Ranches, Inc.  
C/o Ken Kilkenny  
PO Box 5010 PM B2140  
Rancho Sante Fe, CA. 92067

RECEIVED

SEP 28 2020

OWRD

NIXIE

911 FE 1

0009/23/20

RETURN TO SENDER  
NOT DELIVERABLE AS ADDRESSED  
UNABLE TO FORWARD

UTF

97301>1266

BC: 97301126673

\*2252-03158-23-23

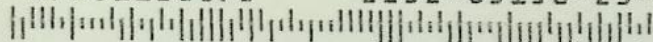



**Oregon Water Resources Department**  
**Water Right Services Division**

Water Right Application S-88518 in the     )  
name of WILLOW CREEK DISTRICT         )  
IMPROVEMENT COMPANY                     )

FINAL ORDER  
APPROVING THE USE OF  
STORED WATER

***Authority***

Oregon Revised Statute (ORS) 537.147 establishes the process by which an application to use stored water exclusively may be submitted. Oregon Administrative Rule (OAR) Chapter 690, Divisions 310 and 340 implement the statute, and provide the Department's procedures and criteria for evaluating applications to use stored water exclusively.

**FINDINGS OF FACT**

1. On March 8, 2018, Willow Creek District Improvement Company submitted an application for a water-use permit pursuant to ORS 537.147:

Volume	1000.0 ACRE-FEET (AF)
Use	SUPPLEMENTAL IRRIGATION OF 2510.04 ACRES
Source	WILLOW CREEK RESERVOIR, CONSTRUCTED UNDER PERMIT R-10880, TRIBUTARY TO WILLOW CREEK
County	MORROW COUNTY
Place of Use	SECTIONS 1 AND 12, TOWNSHIP 1 SOUTH, RANGE 23 EAST, W.M. SECTIONS 2, 3, 10, 11, AND 12, TOWNSHIP 1 SOUTH, RANGE 24 EAST, W.M. SECTIONS 20, 21, 27, 28, 34, 35, AND 36, TOWNSHIP 1 SOUTH, RANGE 25 EAST, W.M. SECTIONS 1, 2, 3, AND 12, TOWNSHIP 2 SOUTH, RANGE 25 EAST, W.M. SECTIONS 7, 8, 17, 18, 20, 21, AND 27, TOWNSHIP 2 SOUTH, RANGE 26 EAST, W.M.

2. The required examination fees were paid and minimum application requirements were met.
3. The Department has determined that the proposed use is an authorized use under the water right permit, certificate, or decree that allows the storage of water.
4. The Department provided public notice of the application in the Department's weekly public notice on March 27, 2018. A 30-day comment period followed.
5. The Department has not received public comments related to the possible issuance of the attached permit. Therefore, the Department has determined that no public interest issues as identified in ORS 537.170(8) have been raised.

**NOTICE OF RIGHT TO PETITION FOR RECONSIDERATION OR JUDICIAL REVIEW**

This is an order in other than a contested case. This order is subject to judicial review under ORS 536.075 and ORS 183.484. Any petition for judicial review must be filed within the 60-day time period specified by ORS 183.484(2). Pursuant to OAR 137-004-0080, you may petition for judicial review or petition the Director for reconsideration of this order. A petition for reconsideration may be granted or denied by the Director, and if no action is taken within 60 days following the date the petition was filed, the petition shall be deemed denied.

**CONCLUSIONS OF LAW**

1. Application S-88518 is consistent with the requirements of ORS 537.147 and OAR Chapter 690.

**ORDER**

Application S-88518 is approved and Permit S-55268 is issued as limited by the conditions contained therein.

Dated at Salem, Oregon on SEP 08 2020



Dwight French  
Water Right Services Division Administrator, for  
Thomas M. Byler, Director  
Oregon Water Resources Department

If you have questions about statements contained in this document, please contact Lisa Graham at Elisabeth.A.Graham@oregon.gov or 503-986-0808.

If you have other questions about the Department or any of its programs please contact our Water Resources Customer Service Group at 503-986-0900.



STATE OF OREGON

COUNTY OF MORROW

PERMIT TO APPROPRIATE THE PUBLIC WATERS

THIS PERMIT IS HEREBY ISSUED TO:

WILLOW CREEK DISTRICT IMPROVEMENT COMPANY  
55805 HWY 74  
HEPPNER OR 97836

The specific limits and conditions of the use are listed below.

APPLICATION FILE NUMBER: S-88518

SOURCE OF WATER: WILLOW CREEK RESERVOIR, CONSTRUCTED UNDER PERMIT R-10880, TRIBUTARY TO WILLOW CREEK

MAXIMUM VOLUME: 1000.0 ACRE-FEET (OR AS FURTHER LIMITED BY CONTRACT)

PURPOSE OR USE: SUPPLEMENTAL IRRIGATION OF 2510.04 ACRES

PERIOD OF USE: MARCH 1 THROUGH OCTOBER 31

DATE OF PRIORITY: MARCH 8, 2018

AUTHORIZED POINTS OF RE-DIVERSION:

POD Name	Twp	Rng	Mer	Sec	Q-Q	Measured Distances
THOMPSON MEADOWBROOK FARM POD	1 S	25 E	WM	35	NE SE	1540 FEET NORTH AND 2100 FEET EAST FROM S1/4 CORNER, SECTION 35
TD1 HEPPNER TO LEXINGTON PIPE LINE	2 S	26 E	WM	27	NE NW	1120 FEET SOUTH AND 1820 FEET EAST FROM NW CORNER, SECTION 27
DUANE NEIFFER POD 1	1 S	25 E	WM	28	NE SE	1340 FEET NORTH AND 250 FEET WEST FROM SE CORNER, SECTION 28
DUANE NEIFFER POD 2	1 S	25 E	WM	28	NE SE	2560 FEET NORTH AND 1280 FEET WEST FROM SE CORNER, SECTION 28
DUANE NEIFFER POD 3	1 S	23 E	WM	1	SW SE	100 FEET NORTH AND 1340 FEET WEST FROM SE CORNER, SECTION 1
MARK MCELLIGOTT POD 1	1 S	24 E	WM	12	SE NE	50 FEET NORTH AND 1960 FEET EAST FROM C1/4 CORNER, SECTION 12
MARK MCELLIGOTT POD 2	1 S	24 E	WM	12	SW NW	2100 FEET SOUTH AND 30 FEET EAST FROM NW CORNER, SECTION 12
EMERT RANCHES POD 2	1 S	24 E	WM	11	SE NE	2120 FEET SOUTH AND 30 FEET WEST FROM NE CORNER, SECTION 11
EMERT RANCHES POD 3	1 S	24 E	WM	11	SW NE	1400 FEET SOUTH AND 1000 FEET EAST FROM N1/4 CORNER, SECTION 11
EMERT RANCHES POD 5	1 S	24 E	WM	10	NE NE	20 FEET SOUTH AND 1240 FEET WEST FROM NE CORNER, SECTION 10



POD Name	Twp	Rng	Mer	Sec	Q-Q	Measured Distances
HOSKINS AND GRIFFITH POD 1	2 S	26 E	WM	27	SE NW	1810 FEET SOUTH AND 400 FEET WEST FROM N1/4 CORNER, SECTION 27
HOSKINS AND GRIFFITH POD 2	2 S	26 E	WM	27	SW NE	2510 FEET SOUTH AND 200 FEET EAST FROM N1/4 CORNER, SECTION 27
SHATTUCK/BARROW POD 1	2 S	25 E	WM	1	SW NE	920 FEET NORTH AND 160 FEET EAST FROM C1/4 CORNER, SECTION 1
TEMPLE POD 1	1 S	25 E	WM	36	SW SW	560 FEET NORTH AND 450 FEET EAST FROM SW CORNER, SECTION 36
TEMPLE POD 2	2 S	25 E	WM	1	SW NE	910 FEET NORTH AND 140 FEET EAST FROM C1/4 CORNER, SECTION 1
TRAVIS HARRISON POD	1 S	25 E	WM	20	NE SE	1575 FEET NORTH AND 1280 FEET WEST FROM SE CORNER, SECTION 20
THOMPSON POD 1	2 S	26 E	WM	7	SE NW	2350 FEET SOUTH AND 3040 FEET WEST FROM NE CORNER, SECTION 7
THOMPSON POD 2	2 S	26 E	WM	17	NW SE	800 FEET SOUTH FROM C1/4 CORNER, SECTION 17
DAMON POD 1	2 S	26 E	WM	8	SW SW	100 FEET NORTH AND 550 FEET EAST FROM SW CORNER, SECTION 8
DAMON POD 2	2 S	26 E	WM	21	NE SW	2150 FEET NORTH AND 1300 FEET WEST FROM S1/4 CORNER, SECTION 21
DAMON POD 3	2 S	26 E	WM	21	SW SE	50 FEET NORTH AND 1150 FEET EAST FROM S1/4 CORNER, SECTION 21

The amount of water used for irrigation, together with the amount secured under any other right existing for the same lands, shall be limited to a diversion of not to exceed 3.0 acre-feet per acre for each acre irrigated during the irrigation season of each year. The right to the use of the water for the above purpose is restricted to beneficial use on the lands or place of use described.

#### AUTHORIZED PLACE OF USE:

Twp	Rng	Mer	Sec	Q-Q	Acres
1 S	23 E	WM	1	SW NW	4.40
1 S	23 E	WM	1	NE SW	1.30
1 S	23 E	WM	1	NW SW	25.10
1 S	23 E	WM	1	SW SW	14.20
1 S	23 E	WM	1	SE SW	18.80
1 S	23 E	WM	1	SW SE	0.70
1 S	23 E	WM	12	NW NE	31.10
1 S	23 E	WM	12	NE NW	13.20
1 S	24 E	WM	2	SW SW	1.50
1 S	24 E	WM	3	SE SW	13.30
1 S	24 E	WM	3	SW SE	21.90
1 S	24 E	WM	3	SE SE	20.20
1 S	24 E	WM	10	NE NE	22.20
1 S	24 E	WM	10	NW NE	15.50
1 S	24 E	WM	10	NE NW	22.65
1 S	24 E	WM	10	NW NW	12.40
1 S	24 E	WM	11	NW NE	3.20
1 S	24 E	WM	11	SW NE	33.60
1 S	24 E	WM	11	SE NE	31.00
1 S	24 E	WM	11	NE NW	13.70

Twp	Rng	Mer	Sec	Q-Q	Acres
1 S	24 E	WM	11	NW NW	26.90
1 S	24 E	WM	11	SW NW	5.60
1 S	24 E	WM	11	SE NW	19.84
1 S	24 E	WM	11	NE SE	10.90
1 S	24 E	WM	11	NW SE	1.70
1 S	24 E	WM	12	SW NW	17.00
1 S	24 E	WM	12	SE NW	5.00
1 S	24 E	WM	12	NE SW	28.00
1 S	24 E	WM	12	NW SW	29.00
1 S	24 E	WM	12	SE SW	13.00
1 S	25 E	WM	20	SW NE	0.80
1 S	25 E	WM	20	SW NW	9.58
1 S	25 E	WM	20	SE NW	6.11
1 S	25 E	WM	20	NE SW	18.14
1 S	25 E	WM	20	NW SW	1.54
1 S	25 E	WM	20	NE SE	10.80
1 S	25 E	WM	20	NW SE	4.20
1 S	25 E	WM	20	SE SE	3.50
1 S	25 E	WM	21	NW SW	0.30
1 S	25 E	WM	21	SW SW	13.10



Twp	Rng	Mer	Sec	Q-Q	Acres
1 S	25 E	WM	27	NW SW	2.50
1 S	25 E	WM	28	SW NE	15.50
1 S	25 E	WM	28	NE NW	5.50
1 S	25 E	WM	28	SE NW	8.00
1 S	25 E	WM	28	NE SE	20.00
1 S	25 E	WM	28	NW SE	1.50
1 S	25 E	WM	34	NE NE	8.80
1 S	25 E	WM	34	NW NE	17.20
1 S	25 E	WM	34	SW NE	39.30
1 S	25 E	WM	34	SE NE	32.70
1 S	25 E	WM	34	NE NW	10.90
1 S	25 E	WM	34	NW NW	21.90
1 S	25 E	WM	34	SW NW	30.40
1 S	25 E	WM	34	SE NW	16.80
1 S	25 E	WM	34	NE SE	17.90
1 S	25 E	WM	34	NW SE	14.80
1 S	25 E	WM	34	SW SE	0.10
1 S	25 E	WM	34	SE SE	12.40
1 S	25 E	WM	35	SW NE	3.20
1 S	25 E	WM	35	NW NW	1.40
1 S	25 E	WM	35	SW NW	24.30
1 S	25 E	WM	35	SE NW	16.30
1 S	25 E	WM	35	NE SW	38.00
1 S	25 E	WM	35	NW SW	30.40
1 S	25 E	WM	35	SW SW	28.80
1 S	25 E	WM	35	SE SW	25.10
1 S	25 E	WM	35	NE SE	8.10
1 S	25 E	WM	35	NW SE	30.30
1 S	25 E	WM	35	SW SE	40.00
1 S	25 E	WM	35	SE SE	27.20
1 S	25 E	WM	36	SW SW	13.32
1 S	25 E	WM	36	SE SW	1.90
2 S	25 E	WM	1	NE NW	15.80
2 S	25 E	WM	1	SE NW	2.50
2 S	25 E	WM	2	NE NE	14.30
2 S	25 E	WM	2	NW NE	38.00
2 S	25 E	WM	2	SW NE	33.90
2 S	25 E	WM	2	SE NE	8.30
2 S	25 E	WM	2	NE NW	13.20
2 S	25 E	WM	2	SW NW	7.80
2 S	25 E	WM	2	SE NW	3.10
2 S	25 E	WM	2	NE SW	19.80
2 S	25 E	WM	2	NW SW	25.50
2 S	25 E	WM	2	SW SW	33.30
2 S	25 E	WM	2	SE SW	27.30
2 S	25 E	WM	2	NE SE	13.00
2 S	25 E	WM	2	NW SE	28.80
2 S	25 E	WM	2	SW SE	36.50
2 S	25 E	WM	2	SE SE	18.00
2 S	25 E	WM	3	NE SE	29.20
2 S	25 E	WM	3	NW SE	30.10
2 S	25 E	WM	3	SW SE	30.90

Twp	Rng	Mer	Sec	Q-Q	Acres
2 S	25 E	WM	3	SE SE	30.70
2 S	25 E	WM	12	NE NE	12.00
2 S	25 E	WM	12	SE NE	17.45
2 S	25 E	WM	12	NE SE	0.25
2 S	26 E	WM	7	NE NE	19.60
2 S	26 E	WM	7	NW NE	29.70
2 S	26 E	WM	7	SW NE	34.90
2 S	26 E	WM	7	SE NE	16.00
2 S	26 E	WM	7	NE NW	38.20
2 S	26 E	WM	7	NW NW	27.00
2 S	26 E	WM	7	SW NW	32.30
2 S	26 E	WM	7	SE NW	32.30
2 S	26 E	WM	7	NE SW	29.00
2 S	26 E	WM	7	NW SW	38.50
2 S	26 E	WM	7	SW SW	38.80
2 S	26 E	WM	7	SE SW	40.00
2 S	26 E	WM	7	NE SE	28.80
2 S	26 E	WM	7	NW SE	32.50
2 S	26 E	WM	7	SW SE	5.00
2 S	26 E	WM	7	SE SE	32.80
2 S	26 E	WM	8	NW NW	6.00
2 S	26 E	WM	8	SW NW	0.50
2 S	26 E	WM	8	NW SW	3.40
2 S	26 E	WM	8	SW SW	18.25
2 S	26 E	WM	17	NE NW	1.00
2 S	26 E	WM	17	NW NW	28.00
2 S	26 E	WM	17	SW NW	17.20
2 S	26 E	WM	17	SE NW	24.50
2 S	26 E	WM	17	NE SW	34.90
2 S	26 E	WM	17	NW SW	33.20
2 S	26 E	WM	17	SW SW	34.50
2 S	26 E	WM	17	SE SW	39.80
2 S	26 E	WM	17	NE SE	0.02
2 S	26 E	WM	17	NW SE	21.50
2 S	26 E	WM	17	SW SE	15.82
2 S	26 E	WM	17	SE SE	22.20
2 S	26 E	WM	18	NE NE	5.10
2 S	26 E	WM	20	NE NE	22.30
2 S	26 E	WM	20	SE NE	1.90
2 S	26 E	WM	21	NW NW	17.15
2 S	26 E	WM	21	SW NW	32.17
2 S	26 E	WM	21	SE NW	8.45
2 S	26 E	WM	21	NE SW	4.00
2 S	26 E	WM	21	NW SW	5.20
2 S	26 E	WM	27	SW NE	1.00
2 S	26 E	WM	27	NE NW	4.50
2 S	26 E	WM	27	NW NW	4.20
2 S	26 E	WM	27	SW NW	4.70
2 S	26 E	WM	27	SE NW	21.00
2 S	26 E	WM	27	NE SW	1.00
2 S	26 E	WM	27	NW SE	2.00



**1. Water Use Measurement, Recording, and Reporting Condition:**

- A. Before water use may begin under this permit, the permittee shall install a totalizing flow meter at each point of re-diversion. The permittee shall maintain the device in good working order.
  - B. The permittee shall allow the watermaster access to the device; provided however, where any device is located within a private structure, the watermaster shall request access upon reasonable notice.
  - C. The permittee shall keep a complete record of the volume of water diverted each month, and shall submit a report which includes water-use measurements to the Department annually, or more frequently as may be required by the Director. Further, the Director may require the permittee to report general water-use information, including the place and nature of use of water under the permit.
  - D. The Director may provide an opportunity for the permittee to submit alternative measuring and reporting procedures for review and approval.
2. The water user shall install, maintain, and operate fish screening and fish passage devices consistent with current Oregon Department of Fish and Wildlife (ODFW) standards. Fish screening is to prevent fish from entering the proposed diversion, while passage devices provide adequate upstream and downstream passage for fish. The required screen and passage devices are to be in place and functional, and approved in writing by ODFW prior to diversion of water. The water user may submit evidence in writing that ODFW has determined screens and/or passage devices are not necessary.
  3. The use of water under this right is subject to the terms and conditions of contract No. 129E101776, or a satisfactory replacement, between the Bureau of Reclamation and the permittee, a copy of which must be on file in the records of the Water Resources Department.
  4. Use of water under this permit shall be subject to applicable provisions of the articles of incorporation, bylaws, rules and regulations of the Willow Creek District Improvement Company.
  5. The use of stored water under this permit may be used in place of any existing groundwater right for primary irrigation of the same land in order to conserve groundwater supplies.

**STANDARD CONDITIONS**

1. Failure to comply with any of the provisions of this permit may result in action including, but not limited to, restrictions on the use, civil penalties, or cancellation of the permit.
2. Where two or more water users agree among themselves as to the manner of rotation in the use of water and such agreement is placed in writing and filed by such water users with the watermaster, and such rotation system does not infringe upon such prior rights of any water user not a party to such rotation plan, the watermaster shall distribute the water according to such agreement.



3. This permit is for the beneficial use of water without waste. The water user is advised that new regulations may require the use of best practical technologies or conservation practices to achieve this end.
4. By law, the land use associated with this water use must be in compliance with statewide land-use goals and any local acknowledged land-use plan.
5. The use of water allowed herein may be made only at times when sufficient water is available to satisfy all prior rights, including prior rights for maintaining instream flows.
6. Construction of the water system shall begin within five years of the date of permit issuance. The deadline to begin construction may not be extended. This permit is subject to cancellation proceedings if the begin construction deadline is missed.
7. Complete application of the water shall be made within five years of the date of permit issuance. If beneficial use of permitted water has not been made before this date, the permittee may submit an application for extension of time, which may be approved based upon the merit of the application.
8. Within one year after making complete application of water, the permittee shall submit a claim of beneficial use, which includes a map and report, prepared by a Certified Water Rights Examiner.

Issued SEP 08 2020

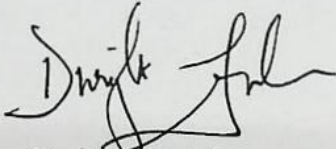

Dwight French  
Water Right Services Division Administrator, for  
Thomas M. Byler, Director  
Oregon Water Resources Department

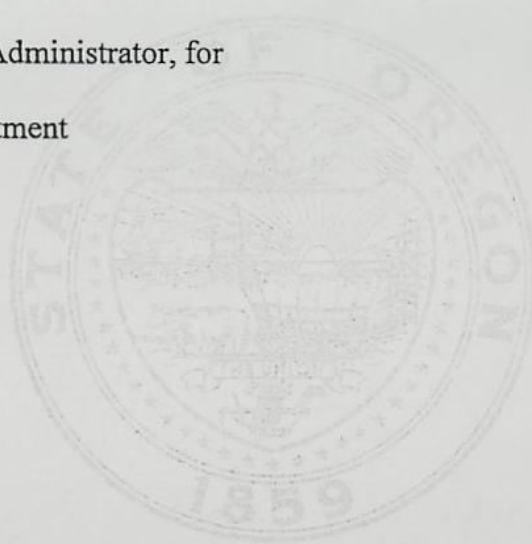





# Oregon

Kate Brown, Governor

## Water Resources Department

725 Summer St NE, Suite A

Salem, OR 97301

(503) 986-0900

Fax (503) 986-0904

### NOTICE TO PERMITTEE

Carefully review the appeal rights included on the first page of your final order. In some cases, if OWRD receives a request for reconsideration or petition for judicial review within 60 days of the date the final order was served, OWRD may take action to withdraw or modify the final order, or issue a final order denying your application.

**ASSIGNMENT OF PERMIT:** Pursuant to ORS 537.220, this permit may be assigned to a party other than the permittee named hereon, if the land the permit is associated with changes ownership, or if the permittee is an organization whose name changes as a result of sale or merger. Request for Assignment forms are available from the Oregon Water Resources Department web site at <http://www.oregon.gov/owrd/Pages/pubs/forms.aspx>, or may be requested from the Department at 503-986-0801 or Water Right Application Section, Oregon Water Resources Department, 725 Summer St NE Ste. A, Salem OR 97301.

**PERMIT CONDITION FORMS:** This permit may specify conditions that require you to submit a form to the Department. These forms are available from the Oregon Water Resources Department web site at <http://www.oregon.gov/owrd/Pages/pubs/forms.aspx>.

**REAL ESTATE TRANSACTIONS:** Pursuant to ORS 537.330, in any transaction for the conveyance of real estate that includes any portion of the lands described in this permit, the seller of the real estate shall, upon accepting an offer to purchase that real estate, also inform the purchaser in writing whether any permit, transfer approval order, or certificate evidencing the water right is available and that the seller will deliver any permit, transfer approval order or certificate to the purchaser at closing, if the permit, transfer approval order or certificate is available.

**CULTURAL RESOURCES PROTECTION LAWS:** Permittees involved in ground-disturbing activities should be aware of federal and state cultural resources protection laws. ORS 358.920 prohibits the excavation, injury, destruction, or alteration of an archeological site or object, or removal of archeological objects from public and private lands without an archeological permit issued by the State Historic Preservation Office. 16 USC 470, Section 106, National Historic Preservation Act of 1966 requires a federal agency, prior to any undertaking to take into account the effect of the undertaking that is included on or eligible for inclusion in the National Register. For further information, contact the State Historic Preservation Office at 503-378-4168, extension 232.

For Question, please call our customer service desk at 503-986-0801.





**UNITED STATES  
POSTAL SERVICE**

**FORM 3547 fee due \$0.62**

*Restricted Data*

*First-Class Mail  
Postage and Fees Paid  
USPS  
Permit No. G10*

**Oregon**

Water Resources Department  
Water Right Services Division  
725 Summer St NE Ste A  
Salem, OR 97301-9998

ADDRESS SERVICE REQUESTED



U.S. POSTAGE  
SEP 07 2001 \$000.65<sup>00</sup>  
0000351600 SEP 08 2020

S-88518  
Christopher Shattuck  
Laura A. Barrow  
PO Box 295  
Heppner, OR. 97836

**RECEIVED**

**SEP 22 2020**

**OWRD**



**OLD:**

**CRISTOPHER T SHATTUCK  
PO BOX 295  
HEPPNER OR 97836-0295**

**NEW:**

**56734 HIGHWAY 74  
HEPPNER OR 97836-7346**

**TO THE POSTMASTER OF**

**725 SUMMER ST NE STE A  
SALEM OR 97301-9998**





UNITED STATES  
POSTAL SERVICE

FORM 3547 fee due \$0.61

Restricted Data

First-Class Mail  
Postage and Fees Paid  
USPS  
Permit No. G10

Oregon

Water Resources Department  
Water Right Services Division  
725 Summer St NE Ste A  
Salem, OR 97301-1266

ADDRESS SERVICE REQUESTED

PRESORTED  
FIRST CLASS



U.S. POSTAGE & METS BOWES

ZIP 97301 \$ 000.36<sup>3</sup>  
02 4H  
0000361889 AUG 23 2019

S-84524  
James M. Denison, CWRE  
PO Box 2512  
Lebanon, OR. 97355-0837

971 AE 1260N C0009/13/19  
UNABLE TO FORWARD/FOR REVIEW  
\*\*C932\*\*

FWD  
HLB-AE 97355-0837

SC: 97321178604 DU \*2929-08774-35-21

RECEIVED  
OCT 9 2019  
OWRD

OLD:

DENISON  
PO BOX 2512  
LEBANON OR 97355-0837

NEW:

420 GERI ST NW UNIT 454  
ALBANY OR 97321-1786

TO THE POSTMASTER OF

725 SUMMER ST NE STE A  
SALEM OR 97301-9998

09/29/19 17:59 8601210000008 cl:1 proc:20190928 eff:20181220  
PLANET: Id:93 Code:260298147266453871973211786

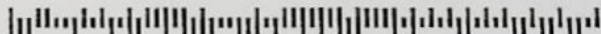



Contract No.  
129E101776

# Mailing List for FO

Application: S-88518

Permit: S-55268

**Original mailed to applicant:**

WILLOW CREEK DISTRICT IMPROVEMENT COMPANY  
ATTN: BRIAN THOMPSON  
55805 HWY 74  
HEPPNER OR 97836

**Sent via auto email:**

1. Applicant - pioneeragproducts@gmail.com
2. Agent - Shonee D. Langford: slangford@schwabe.com
3. WRD - Watermaster District 21, Ken Thiemann
4. WRD - Chris Kowitz NCR

**Copies sent to:**

1. File S-88518
2. WRD – Ann Reece
3. A.L.O.

<b>Copies Mailed</b>	
by: <u>TM</u>	(STAFF)
on: <u>9/8/2020</u>	(DATE)

Name1	Name2	Name3	Address1	Address2	City	State	Zip
Bernard E. Damon	Jean M. Damon	Trustees of the Damon Joint Trust	2315 Rocky Lane		Eugene	OR	97401
Meadowbrook Farms, LLC	C/O Brian Thompson	Susan J. Thompson	55805 Highway 74		Heppner	OR	97836
John J. Griffith	Karen Smith-Griffith		PO Box 433		Heppner	OR	97836
Emert Ranches, Inc.	C/O Kevin Kilkenny		PO Box 5010	Pm B2140	Rancho Santa Fe	CA	92067
Kathryn Hoskins			53542 Hwy 74		Heppner	OR	97836
William C. Bloodsworth			81166 N Ott Rd		Hermiston	OR	97838
Mark McElligott	Cydney McElligott		PO Box 331		Ione	OR	97843
Terry E. Thompson	Karne J. Thompson		72948 Bunker Hill Lane		Heppner	OR	97836
Travis L. Harrison	Kristen M. Harrison		58906 Hwy 74		Lexington	OR	97839
Duane Neiffer	Linda Neiffer		67795 McNab Lane		Ione	OR	97843
Richard R. Temple	Karen S. Temple		PO Box 427		Lexington	OR	97839
Cristopher Shattuck	Laurie A. Barrow		PO Box 295		Heppner	OR	97836

Application Specialist: Lisa Graham



**Oregon Water Resources Department**  
**Water Right Services Division**

Water Right Application S-88518 in the     )  
name of WILLOW CREEK DISTRICT     )  
IMPROVEMENT COMPANY     )

FINAL ORDER  
APPROVING THE USE OF  
STORED WATER

***Authority***

Oregon Revised Statute (ORS) 537.147 establishes the process by which an application to use stored water exclusively may be submitted. Oregon Administrative Rule (OAR) Chapter 690, Divisions 310 and 340 implement the statute, and provide the Department's procedures and criteria for evaluating applications to use stored water exclusively.

**FINDINGS OF FACT**

1. On March 8, 2018, Willow Creek District Improvement Company submitted an application for a water-use permit pursuant to ORS 537.147:

Volume	1000.0 ACRE-FEET (AF)
Use	SUPPLEMENTAL IRRIGATION OF 2510.04 ACRES
Source	WILLOW CREEK RESERVOIR, CONSTRUCTED UNDER PERMIT R-10880, TRIBUTARY TO WILLOW CREEK
County	MORROW COUNTY
Place of Use	SECTIONS 1 AND 12, TOWNSHIP 1 SOUTH, RANGE 23 EAST, W.M. SECTIONS 2, 3, 10, 11, AND 12, TOWNSHIP 1 SOUTH, RANGE 24 EAST, W.M. SECTIONS 20, 21, 27, 28, 34, 35, AND 36, TOWNSHIP 1 SOUTH, RANGE 25 EAST, W.M. SECTIONS 1, 2, 3, AND 12, TOWNSHIP 2 SOUTH, RANGE 25 EAST, W.M. SECTIONS 7, 8, 17, 18, 20, 21, AND 27, TOWNSHIP 2 SOUTH, RANGE 26 EAST, W.M.

2. The required examination fees were paid and minimum application requirements were met.
3. The Department has determined that the proposed use is an authorized use under the water right permit, certificate, or decree that allows the storage of water.
4. The Department provided public notice of the application in the Department's weekly public notice on March 27, 2018. A 30-day comment period followed.
5. The Department has not received public comments related to the possible issuance of the attached permit. Therefore, the Department has determined that no public interest issues as identified in ORS 537.170(8) have been raised.

**NOTICE OF RIGHT TO PETITION FOR RECONSIDERATION OR JUDICIAL REVIEW**

This is an order in other than a contested case. This order is subject to judicial review under ORS 536.075 and ORS 183.484. Any petition for judicial review must be filed within the 60-day time period specified by ORS 183.484(2). Pursuant to OAR 137-004-0080, you may petition for judicial review or petition the Director for reconsideration of this order. A petition for reconsideration may be granted or denied by the Director, and if no action is taken within 60 days following the date the petition was filed, the petition shall be deemed denied.

**CONCLUSIONS OF LAW**

1. Application S-88518 is consistent with the requirements of ORS 537.147 and OAR Chapter 690.

**ORDER**

Application S-88518 is approved and Permit S-55268 is issued as limited by the conditions contained therein.

Dated at Salem, Oregon on SEP 08 2020

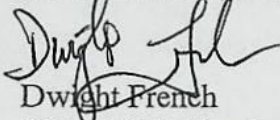

Dwight French  
Water Right Services Division Administrator, for  
Thomas M. Byler, Director  
Oregon Water Resources Department

If you have questions about statements contained in this document, please contact Lisa Graham at Elisabeth.A.Graham@oregon.gov or 503-986-0808.

If you have other questions about the Department or any of its programs please contact our Water Resources Customer Service Group at 503-986-0900.



## STATE OF OREGON

## COUNTY OF MORROW

## PERMIT TO APPROPRIATE THE PUBLIC WATERS

THIS PERMIT IS HEREBY ISSUED TO:

WILLOW CREEK DISTRICT IMPROVEMENT COMPANY  
55805 HWY 74  
HEPPNER OR 97836

The specific limits and conditions of the use are listed below.

APPLICATION FILE NUMBER: S-88518

SOURCE OF WATER: WILLOW CREEK RESERVOIR, CONSTRUCTED UNDER PERMIT R-10880, TRIBUTARY TO WILLOW CREEK

MAXIMUM VOLUME: 1000.0 ACRE-FEET (OR AS FURTHER LIMITED BY CONTRACT)

PURPOSE OR USE: SUPPLEMENTAL IRRIGATION OF 2510.04 ACRES

PERIOD OF USE: MARCH 1 THROUGH OCTOBER 31

DATE OF PRIORITY: MARCH 8, 2018

## AUTHORIZED POINTS OF RE-DIVERSION:

POD Name	Twp	Rng	Mer	Sec	Q-Q	Measured Distances
THOMPSON MEADOWBROOK FARM POD	1 S	25 E	WM	35	NE SE	1540 FEET NORTH AND 2100 FEET EAST FROM S1/4 CORNER, SECTION 35
TD1 HEPPNER TO LEXINGTON PIPE LINE	2 S	26 E	WM	27	NE NW	1120 FEET SOUTH AND 1820 FEET EAST FROM NW CORNER, SECTION 27
DUANE NEIFFER POD 1	1 S	25 E	WM	28	NE SE	1340 FEET NORTH AND 250 FEET WEST FROM SE CORNER, SECTION 28
DUANE NEIFFER POD 2	1 S	25 E	WM	28	NE SE	2560 FEET NORTH AND 1280 FEET WEST FROM SE CORNER, SECTION 28
DUANE NEIFFER POD 3	1 S	23 E	WM	1	SW SE	100 FEET NORTH AND 1340 FEET WEST FROM SE CORNER, SECTION 1
MARK MCELLIGOTT POD 1	1 S	24 E	WM	12	SE NE	50 FEET NORTH AND 1960 FEET EAST FROM C1/4 CORNER, SECTION 12
MARK MCELLIGOTT POD 2	1 S	24 E	WM	12	SW NW	2100 FEET SOUTH AND 30 FEET EAST FROM NW CORNER, SECTION 12
EMERT RANCHES POD 2	1 S	24 E	WM	11	SE NE	2120 FEET SOUTH AND 30 FEET WEST FROM NE CORNER, SECTION 11
EMERT RANCHES POD 3	1 S	24 E	WM	11	SW NE	1400 FEET SOUTH AND 1000 FEET EAST FROM N1/4 CORNER, SECTION 11
EMERT RANCHES POD 5	1 S	24 E	WM	10	NE NE	20 FEET SOUTH AND 1240 FEET WEST FROM NE CORNER, SECTION 10



POD Name	Twp	Rng	Mer	Sec	Q-Q	Measured Distances
HOSKINS AND GRIFFITH POD 1	2 S	26 E	WM	27	SE NW	1810 FEET SOUTH AND 400 FEET WEST FROM N1/4 CORNER, SECTION 27
HOSKINS AND GRIFFITH POD 2	2 S	26 E	WM	27	SW NE	2510 FEET SOUTH AND 200 FEET EAST FROM N1/4 CORNER, SECTION 27
SHATTUCK/BARROW POD 1	2 S	25 E	WM	1	SW NE	920 FEET NORTH AND 160 FEET EAST FROM C1/4 CORNER, SECTION 1
TEMPLE POD 1	1 S	25 E	WM	36	SW SW	560 FEET NORTH AND 450 FEET EAST FROM SW CORNER, SECTION 36
TEMPLE POD 2	2 S	25 E	WM	1	SW NE	910 FEET NORTH AND 140 FEET EAST FROM C1/4 CORNER, SECTION 1
TRAVIS HARRISON POD	1 S	25 E	WM	20	NE SE	1575 FEET NORTH AND 1280 FEET WEST FROM SE CORNER, SECTION 20
THOMPSON POD 1	2 S	26 E	WM	7	SE NW	2350 FEET SOUTH AND 3040 FEET WEST FROM NE CORNER, SECTION 7
THOMPSON POD 2	2 S	26 E	WM	17	NW SE	800 FEET SOUTH FROM C1/4 CORNER, SECTION 17
DAMON POD 1	2 S	26 E	WM	8	SW SW	100 FEET NORTH AND 550 FEET EAST FROM SW CORNER, SECTION 8
DAMON POD 2	2 S	26 E	WM	21	NE SW	2150 FEET NORTH AND 1300 FEET WEST FROM S1/4 CORNER, SECTION 21
DAMON POD 3	2 S	26 E	WM	21	SW SE	50 FEET NORTH AND 1150 FEET EAST FROM S1/4 CORNER, SECTION 21

The amount of water used for irrigation, together with the amount secured under any other right existing for the same lands, shall be limited to a diversion of not to exceed 3.0 acre-feet per acre for each acre irrigated during the irrigation season of each year. The right to the use of the water for the above purpose is restricted to beneficial use on the lands or place of use described.

#### AUTHORIZED PLACE OF USE:

Twp	Rng	Mer	Sec	Q-Q	Acres
1 S	23 E	WM	1	SW NW	4.40
1 S	23 E	WM	1	NE SW	1.30
1 S	23 E	WM	1	NW SW	25.10
1 S	23 E	WM	1	SW SW	14.20
1 S	23 E	WM	1	SE SW	18.80
1 S	23 E	WM	1	SW SE	0.70
1 S	23 E	WM	12	NW NE	31.10
1 S	23 E	WM	12	NE NW	13.20
1 S	24 E	WM	2	SW SW	1.50
1 S	24 E	WM	3	SE SW	13.30
1 S	24 E	WM	3	SW SE	21.90
1 S	24 E	WM	3	SE SE	20.20
1 S	24 E	WM	10	NE NE	22.20
1 S	24 E	WM	10	NW NE	15.50
1 S	24 E	WM	10	NE NW	22.65
1 S	24 E	WM	10	NW NW	12.40
1 S	24 E	WM	11	NW NE	3.20
1 S	24 E	WM	11	SW NE	33.60
1 S	24 E	WM	11	SE NE	31.00
1 S	24 E	WM	11	NE NW	13.70

Twp	Rng	Mer	Sec	Q-Q	Acres
1 S	24 E	WM	11	NW NW	26.90
1 S	24 E	WM	11	SW NW	5.60
1 S	24 E	WM	11	SE NW	19.84
1 S	24 E	WM	11	NE SE	10.90
1 S	24 E	WM	11	NW SE	1.70
1 S	24 E	WM	12	SW NW	17.00
1 S	24 E	WM	12	SE NW	5.00
1 S	24 E	WM	12	NE SW	28.00
1 S	24 E	WM	12	NW SW	29.00
1 S	24 E	WM	12	SE SW	13.00
1 S	25 E	WM	20	SW NE	0.80
1 S	25 E	WM	20	SW NW	9.58
1 S	25 E	WM	20	SE NW	6.11
1 S	25 E	WM	20	NE SW	18.14
1 S	25 E	WM	20	NW SW	1.54
1 S	25 E	WM	20	NE SE	10.80
1 S	25 E	WM	20	NW SE	4.20
1 S	25 E	WM	20	SE SE	3.50
1 S	25 E	WM	21	NW SW	0.30
1 S	25 E	WM	21	SW SW	13.10



Twp	Rng	Mer	Sec	Q-Q	Acres
1 S	25 E	WM	27	NW SW	2.50
1 S	25 E	WM	28	SW NE	15.50
1 S	25 E	WM	28	NE NW	5.50
1 S	25 E	WM	28	SE NW	8.00
1 S	25 E	WM	28	NE SE	20.00
1 S	25 E	WM	28	NW SE	1.50
1 S	25 E	WM	34	NE NE	8.80
1 S	25 E	WM	34	NW NE	17.20
1 S	25 E	WM	34	SW NE	39.30
1 S	25 E	WM	34	SE NE	32.70
1 S	25 E	WM	34	NE NW	10.90
1 S	25 E	WM	34	NW NW	21.90
1 S	25 E	WM	34	SW NW	30.40
1 S	25 E	WM	34	SE NW	16.80
1 S	25 E	WM	34	NE SE	17.90
1 S	25 E	WM	34	NW SE	14.80
1 S	25 E	WM	34	SW SE	0.10
1 S	25 E	WM	34	SE SE	12.40
1 S	25 E	WM	35	SW NE	3.20
1 S	25 E	WM	35	NW NW	1.40
1 S	25 E	WM	35	SW NW	24.30
1 S	25 E	WM	35	SE NW	16.30
1 S	25 E	WM	35	NE SW	38.00
1 S	25 E	WM	35	NW SW	30.40
1 S	25 E	WM	35	SW SW	28.80
1 S	25 E	WM	35	SE SW	25.10
1 S	25 E	WM	35	NE SE	8.10
1 S	25 E	WM	35	NW SE	30.30
1 S	25 E	WM	35	SW SE	40.00
1 S	25 E	WM	35	SE SE	27.20
1 S	25 E	WM	36	SW SW	13.32
1 S	25 E	WM	36	SE SW	1.90
2 S	25 E	WM	1	NE NW	15.80
2 S	25 E	WM	1	SE NW	2.50
2 S	25 E	WM	2	NE NE	14.30
2 S	25 E	WM	2	NW NE	38.00
2 S	25 E	WM	2	SW NE	33.90
2 S	25 E	WM	2	SE NE	8.30
2 S	25 E	WM	2	NE NW	13.20
2 S	25 E	WM	2	SW NW	7.80
2 S	25 E	WM	2	SE NW	3.10
2 S	25 E	WM	2	NE SW	19.80
2 S	25 E	WM	2	NW SW	25.50
2 S	25 E	WM	2	SW SW	33.30
2 S	25 E	WM	2	SE SW	27.30
2 S	25 E	WM	2	NE SE	13.00
2 S	25 E	WM	2	NW SE	28.80
2 S	25 E	WM	2	SW SE	36.50
2 S	25 E	WM	2	SE SE	18.00
2 S	25 E	WM	3	NE SE	29.20
2 S	25 E	WM	3	NW SE	30.10
2 S	25 E	WM	3	SW SE	30.90

Twp	Rng	Mer	Sec	Q-Q	Acres
2 S	25 E	WM	3	SE SE	30.70
2 S	25 E	WM	12	NE NE	12.00
2 S	25 E	WM	12	SE NE	17.45
2 S	25 E	WM	12	NE SE	0.25
2 S	26 E	WM	7	NE NE	19.60
2 S	26 E	WM	7	NW NE	29.70
2 S	26 E	WM	7	SW NE	34.90
2 S	26 E	WM	7	SE NE	16.00
2 S	26 E	WM	7	NE NW	38.20
2 S	26 E	WM	7	NW NW	27.00
2 S	26 E	WM	7	SW NW	32.30
2 S	26 E	WM	7	SE NW	32.30
2 S	26 E	WM	7	NE SW	29.00
2 S	26 E	WM	7	NW SW	38.50
2 S	26 E	WM	7	SW SW	38.80
2 S	26 E	WM	7	SE SW	40.00
2 S	26 E	WM	7	NE SE	28.80
2 S	26 E	WM	7	NW SE	32.50
2 S	26 E	WM	7	SW SE	5.00
2 S	26 E	WM	7	SE SE	32.80
2 S	26 E	WM	8	NW NW	6.00
2 S	26 E	WM	8	SW NW	0.50
2 S	26 E	WM	8	NW SW	3.40
2 S	26 E	WM	8	SW SW	18.25
2 S	26 E	WM	17	NE NW	1.00
2 S	26 E	WM	17	NW NW	28.00
2 S	26 E	WM	17	SW NW	17.20
2 S	26 E	WM	17	SE NW	24.50
2 S	26 E	WM	17	NE SW	34.90
2 S	26 E	WM	17	NW SW	33.20
2 S	26 E	WM	17	SW SW	34.50
2 S	26 E	WM	17	SE SW	39.80
2 S	26 E	WM	17	NE SE	0.02
2 S	26 E	WM	17	NW SE	21.50
2 S	26 E	WM	17	SW SE	15.82
2 S	26 E	WM	17	SE SE	22.20
2 S	26 E	WM	18	NE NE	5.10
2 S	26 E	WM	20	NE NE	22.30
2 S	26 E	WM	20	SE NE	1.90
2 S	26 E	WM	21	NW NW	17.15
2 S	26 E	WM	21	SW NW	32.17
2 S	26 E	WM	21	SE NW	8.45
2 S	26 E	WM	21	NE SW	4.00
2 S	26 E	WM	21	NW SW	5.20
2 S	26 E	WM	27	SW NE	1.00
2 S	26 E	WM	27	NE NW	4.50
2 S	26 E	WM	27	NW NW	4.20
2 S	26 E	WM	27	SW NW	4.70
2 S	26 E	WM	27	SE NW	21.00
2 S	26 E	WM	27	NE SW	1.00
2 S	26 E	WM	27	NW SE	2.00



**1. Water Use Measurement, Recording, and Reporting Condition:**

- A. Before water use may begin under this permit, the permittee shall install a totalizing flow meter at each point of re-diversion. The permittee shall maintain the device in good working order.
  - B. The permittee shall allow the watermaster access to the device; provided however, where any device is located within a private structure, the watermaster shall request access upon reasonable notice.
  - C. The permittee shall keep a complete record of the volume of water diverted each month, and shall submit a report which includes water-use measurements to the Department annually, or more frequently as may be required by the Director. Further, the Director may require the permittee to report general water-use information, including the place and nature of use of water under the permit.
  - D. The Director may provide an opportunity for the permittee to submit alternative measuring and reporting procedures for review and approval.
2. The water user shall install, maintain, and operate fish screening and fish passage devices consistent with current Oregon Department of Fish and Wildlife (ODFW) standards. Fish screening is to prevent fish from entering the proposed diversion, while passage devices provide adequate upstream and downstream passage for fish. The required screen and passage devices are to be in place and functional, and approved in writing by ODFW prior to diversion of water. The water user may submit evidence in writing that ODFW has determined screens and/or passage devices are not necessary.
3. The use of water under this right is subject to the terms and conditions of contract No. 129E101776, or a satisfactory replacement, between the Bureau of Reclamation and the permittee, a copy of which must be on file in the records of the Water Resources Department.
4. Use of water under this permit shall be subject to applicable provisions of the articles of incorporation, bylaws, rules and regulations of the Willow Creek District Improvement Company.
5. The use of stored water under this permit may be used in place of any existing groundwater right for primary irrigation of the same land in order to conserve groundwater supplies.

**STANDARD CONDITIONS**

- 1. Failure to comply with any of the provisions of this permit may result in action including, but not limited to, restrictions on the use, civil penalties, or cancellation of the permit.
- 2. Where two or more water users agree among themselves as to the manner of rotation in the use of water and such agreement is placed in writing and filed by such water users with the watermaster, and such rotation system does not infringe upon such prior rights of any water user not a party to such rotation plan, the watermaster shall distribute the water according to such agreement.



3. This permit is for the beneficial use of water without waste. The water user is advised that new regulations may require the use of best practical technologies or conservation practices to achieve this end.
4. By law, the land use associated with this water use must be in compliance with statewide land-use goals and any local acknowledged land-use plan.
5. The use of water allowed herein may be made only at times when sufficient water is available to satisfy all prior rights, including prior rights for maintaining instream flows.
6. Construction of the water system shall begin within five years of the date of permit issuance. The deadline to begin construction may not be extended. This permit is subject to cancellation proceedings if the begin construction deadline is missed.
7. Complete application of the water shall be made within five years of the date of permit issuance. If beneficial use of permitted water has not been made before this date, the permittee may submit an application for extension of time, which may be approved based upon the merit of the application.
8. Within one year after making complete application of water, the permittee shall submit a claim of beneficial use, which includes a map and report, prepared by a Certified Water Rights Examiner.

Issued SEP 08 2020

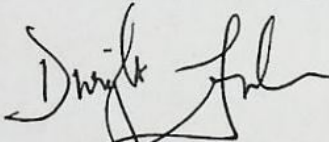

Dwight French  
Water Right Services Division Administrator, for  
Thomas M. Byler, Director  
Oregon Water Resources Department

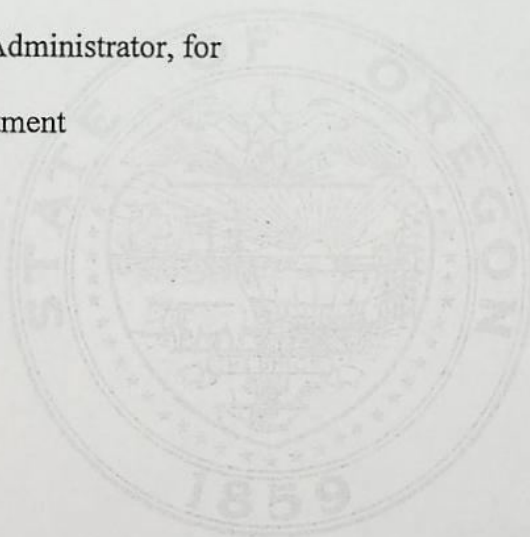





# Oregon

Kate Brown, Governor

## Water Resources Department

725 Summer St NE, Suite A

Salem, OR 97301

(503) 986-0900

Fax (503) 986-0904

### NOTICE TO PERMITTEE

Carefully review the appeal rights included on the first page of your final order. In some cases, if OWRD receives a request for reconsideration or petition for judicial review within 60 days of the date the final order was served, OWRD may take action to withdraw or modify the final order, or issue a final order denying your application.

**ASSIGNMENT OF PERMIT:** Pursuant to ORS 537.220, this permit may be assigned to a party other than the permittee named hereon, if the land the permit is associated with changes ownership, or if the permittee is an organization whose name changes as a result of sale or merger. Request for Assignment forms are available from the Oregon Water Resources Department web site at <http://www.oregon.gov/owrd/Pages/pubs/forms.aspx>, or may be requested from the Department at 503-986-0801 or Water Right Application Section, Oregon Water Resources Department, 725 Summer St NE Ste. A, Salem OR 97301.

**PERMIT CONDITION FORMS:** This permit may specify conditions that require you to submit a form to the Department. These forms are available from the Oregon Water Resources Department web site at <http://www.oregon.gov/owrd/Pages/pubs/forms.aspx>.

**REAL ESTATE TRANSACTIONS:** Pursuant to ORS 537.330, in any transaction for the conveyance of real estate that includes any portion of the lands described in this permit, the seller of the real estate shall, upon accepting an offer to purchase that real estate, also inform the purchaser in writing whether any permit, transfer approval order, or certificate evidencing the water right is available and that the seller will deliver any permit, transfer approval order or certificate to the purchaser at closing, if the permit, transfer approval order or certificate is available.

**CULTURAL RESOURCES PROTECTION LAWS:** Permittees involved in ground-disturbing activities should be aware of federal and state cultural resources protection laws. ORS 358.920 prohibits the excavation, injury, destruction, or alteration of an archeological site or object, or removal of archeological objects from public and private lands without an archeological permit issued by the State Historic Preservation Office. 16 USC 470, Section 106, National Historic Preservation Act of 1966 requires a federal agency, prior to any undertaking to take into account the effect of the undertaking that is included on or eligible for inclusion in the National Register. For further information, contact the State Historic Preservation Office at 503-378-4168, extension 232.

For Question, please call our customer service desk at 503-986-0801.



8/7

New info  
d. maps

to add to WRIS.

Thank you!

-Lisa

CLAIM OF BENEFICIAL USE MAP FOR T-12605  
IN THE NAME OF WILLOW CREEK DISTRICT IMPROVEMENT CO.  
FOR MEADOWBROOK FARM, LLC  
INVOLVING A CHANGE IN PLACE OF USE FOR PORTIONS OF  
CERT 82490, CERT 82491, PERMIT S-54980 & PERMIT G-15586  
T1&T2S, R25E W.M., MORROW COUNTY

RECEIVED

JAN 08 2019

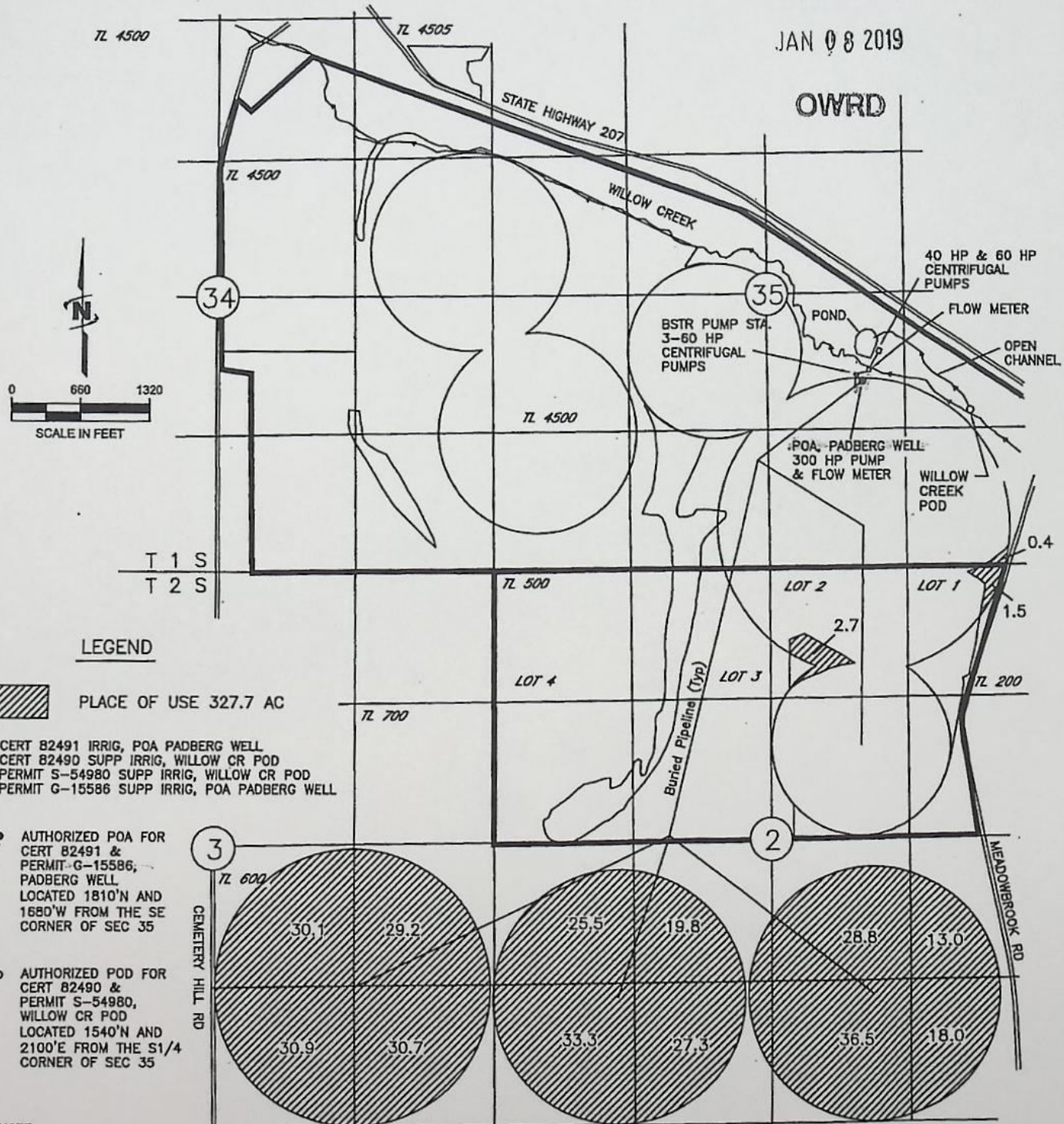

Map Prepared  
12/21/2018  
DGV Consulting, PLLC

7-13-2020 S-08518



**WILLOW CREEK DISTRICT IMPROVEMENT COMPANY  
APPLICATION MAP FOR 1000 AC-FT IRRIGATION WATER  
STORED IN WILLOW CREEK RESERVOIR CERTIFICATE 86314  
TRAVIS HARRISON**



T 1S, R 25E, W.M.  
MORROW COUNTY

REVISED 7/30/2020

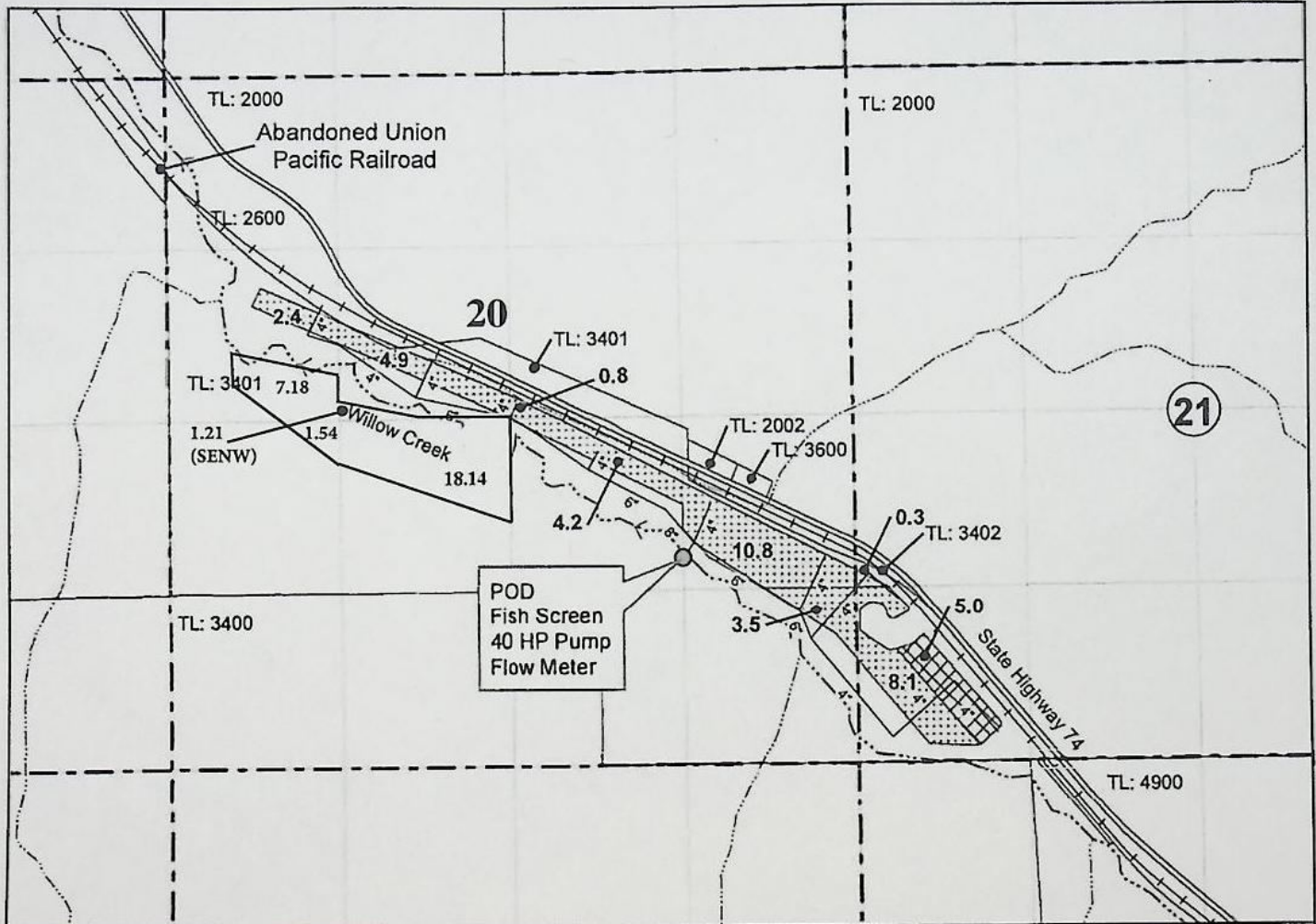
Date: Nov 21, 2017



**LEGEND**

-  Irrigated Acres, Priority 1872
-  Irrigated Acres, Priority 1905
-  Irrigated Acres, Priority 10/6/1915

POD Located:  
1575 ft N & 1280 ft W  
from the SE Corner of Section 20.

REVISED 7/30/2020

**JUB**  
JUB ENGINEERS, P.C.  
5-88518

THE PURPOSE OF THIS MAP IS TO IDENTIFY THE LOCATION OF THE WATER RIGHT. IT IS NOT INTENDED TO PROVIDE INFORMATION RELATED TO THE LOCATION OF PROPERTY OWNERSHIP BOUNDARY LINES.

7-30-2020 6-88518



# United States Department of the Interior

## BUREAU OF RECLAMATION

1150 North Curtis Road  
Boise, ID 83706-1234



IN REPLY REFER TO:

CPN-6324  
2.2.4.23

Mr. Shonee Langford  
Schwabe Williamson & Wyatt  
Equitable Center  
530 Center St., NE, Suite 400  
Salem, OR 97301

Subject: Proposed Amendment to Water Service Contract No. 129E101776 with the Willow Creek Water District Improvement Company, Willow Creek Project, Oregon

Dear Mr. Langford:

Enclosed for your consideration and approval are two copies of a proposed amendment to water service Contract No. 129E101776, between the United States and the Willow Creek Water District Improvement Company (Company). The proposed amendment provides release of up to 1,000 additional acre-feet of project water for irrigation use during the irrigation seasons from 2020 to 2029. The amendment requires a water service charge of \$35,000 be remitted to the Bureau of Reclamation at the time of amendment execution.

If the amendment is acceptable to the Company, please have the appropriate representative sign each copy, the organization seal affixed, if applicable, and the signatures notarized. Once the amendments are signed by the Company, please return both copies to the above address, Attention: CPN-6324, along with a payment of \$35,250 (which includes a \$250 contract administrative fee).

When we receive the signed amendments and payment, the amendments will be executed and dated on behalf of the United States. We will return an executed original amendment to the Company. We will also mail a copy of the amendment to the appropriate state and Federal offices.

If you have any questions about the proposed amendment please contact Mr. Bill Parks, Economist, at the above address, by telephone at (208) 378-5344, or [wparks@usbr.gov](mailto:wparks@usbr.gov) or Gail McGarry (208) 378-5306, or [emcgarry@usbr.gov](mailto:emcgarry@usbr.gov).

Sincerely,

ROLAND  
SPRINGER

Digitally signed by ROLAND  
SPRINGER  
Date: 2020.07.29 09:18:48  
-06'00'

Acting for Lorri J. Gray  
Regional Director

Enclosures – 2

cc: See next page.

INTERIOR REGION 9 • COLUMBIA-PACIFIC NORTHWEST

IDAHO, MONTANA\*, OREGON\*, WASHINGTON

\* PARTIAL



CLAIM OF BENEFICIAL USE MAP FOR T-12605  
 IN THE NAME OF WILLOW CREEK DISTRICT IMPROVEMENT CO.  
 FOR MEADOWBROOK FARM, LLC  
 INVOLVING A CHANGE IN PLACE OF USE FOR PORTIONS OF  
 CERT 82490, CERT 82491, PERMIT S-54980 & PERMIT G-15586  
 T1&T2S, R25E W.M., MORROW COUNTY

RECEIVED

JAN 08 2019

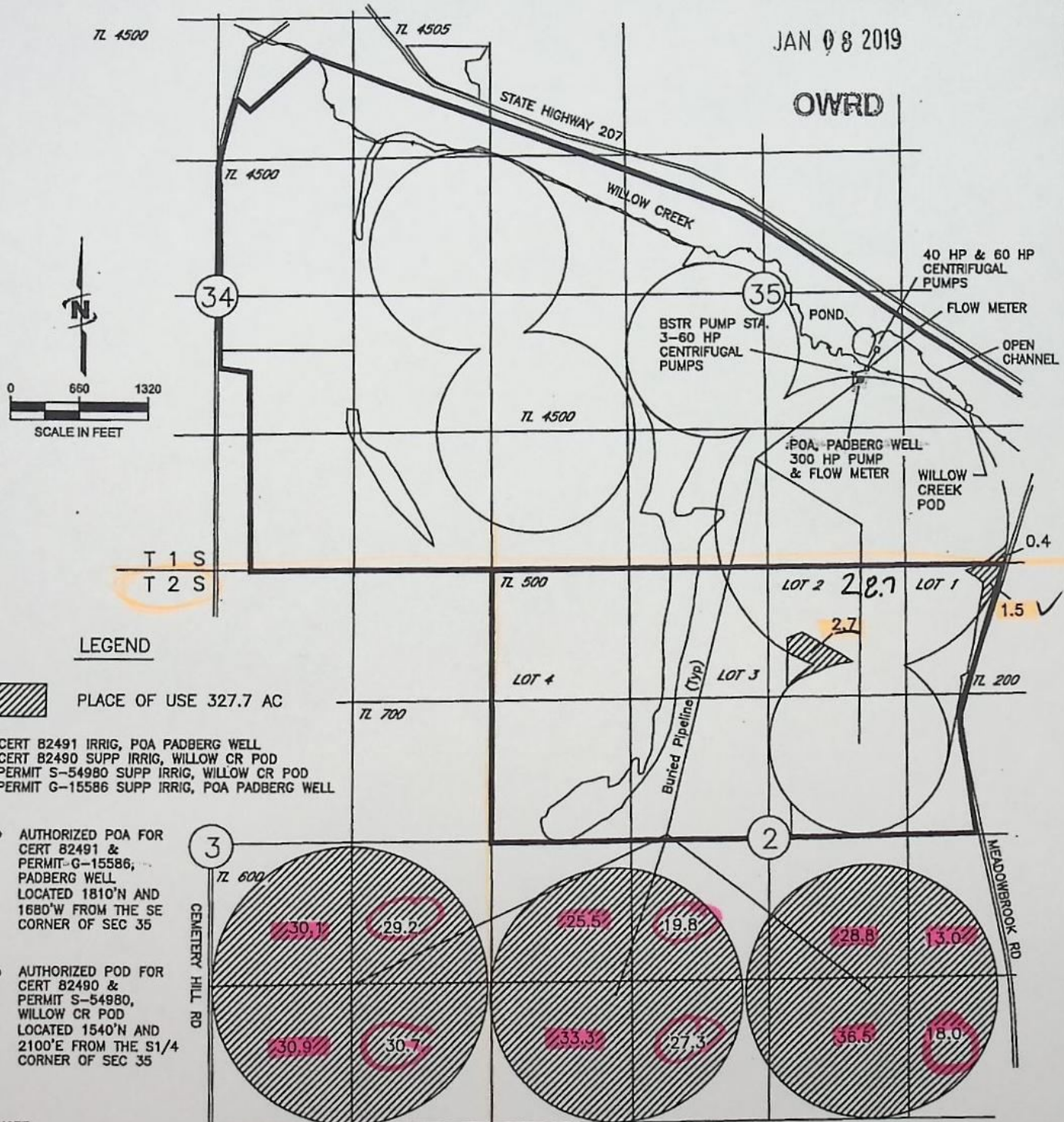

Map Prepared  
 12/21/2018  
 DGV Consulting, PLLC

S-88518 1.8.2020



BEFORE THE WATER RESOURCES DEPARTMENT  
FOR THE  
STATE OF OREGON

In the Matter of the Completion of a Change	)	DETERMINATION OF SATISFACTORY
in Place of Use Under Transfer Application	)	PROOF OF COMPLETION FOR A
T-12605 in Morrow County	)	PERMANENT DISTRICT TRANSFER

**Authority**

Oregon Administrative Rule (OAR) 690-385-7400 describes the documentation the district must file with the Department in order to provide proof of use.

OAR 690-385-7600 provides in pertinent part that satisfactory proof shall be (a) a determination by the Department that application of water to beneficial use under the terms of the transfer final order was completed to the extent authorized, or (b) a determination by the Department that the application of water to a beneficial use under the terms of the transfer final order was completed to an extent less than authorized.

Oregon Revised Statute (ORS) 540.530(2)(a) and OAR 690-385-7600 authorize the Department to issue or modify a certificate of water right upon satisfactory proof of completion of the change or changes authorized by a final order approving a permanent district transfer.

**Applicant**

Willow Creek District Improvement Company  
C/O Brian Thompson  
55805 Hwy 74  
Heppner, OR 97836

**Findings of Fact**

1. On October 18, 2017, the Department signed a final order, which was mailed on October 27, 2017, and recorded in Special Order Volume 107, Pages 5-12, approving Transfer Application T-12605 involving Certificates 82491 and 82490. The final order established October 1, 2018, as the date for completion of the authorized changes in place of use.
2. On January 8, 2019 the Department received a Claim of Beneficial Use (CBU) and associated maps from the applicant for Transfer Application T-12605 satisfying the requirements for providing proof of use under OAR 690-385-7400 for Certificates 82491 and 82490.

**NOTICE OF RIGHT TO PETITION FOR RECONSIDERATION OR JUDICIAL REVIEW**

This is an order in other than a contested case. This order is subject to judicial review under ORS 183.482. Any petition for judicial review must be filed within the 60-day time period specified by ORS 183.482. Pursuant to ORS 183.482, ORS 536.075 and OAR 137-003-0675, you may petition for judicial review and petition the Director for reconsideration of this order. A petition for reconsideration may be granted or denied by the Director, and if no action is taken within 60 days following the date the petition was filed, the petition shall be deemed denied.



3. The Department reviewed the CBU and maps submitted by the applicant for Transfer Application T-12605.
4. The CBU did not contain a map of the point of diversion from the source. However, since the transfer involved the transfer of places of use only within an irrigation district and did not involve a change in the point of diversion, the existing maps on file with the Department are sufficient to identify the point of diversion from the source.
5. The proposed place of use for Certificate 82491 as approved the final order for Transfer Application T-12605, and as recorded in Special Order Volume 107, Pages 5-12 is shown in Table 1, below:

**Table 1:**

IRRIGATION								
Twp	Rng	Mer	Sec	Q-Q	Tax Lot	Acres	Water User	Notice
1 S	25 E	WM	35	SE SE	4500	0.40	THOMPSON	THOMP 2017
2 S	25 E	WM	2	NE NE	500	1.50	THOMPSON	THOMP 2017
2 S	25 E	WM	2	NW NE	500	2.70	THOMPSON	THOMP 2017
2 S	25 E	WM	2	NE SW	600	20.70	THOMPSON	THOMP 2017
2 S	25 E	WM	2	NW SW	600	23.60	THOMPSON	THOMP 2017
2 S	25 E	WM	2	SW SW	600	31.90	THOMPSON	THOMP 2017
2 S	25 E	WM	2	SE SW	600	29.30	THOMPSON	THOMP 2017
2 S	25 E	WM	2	NE SE	600	13.80	THOMPSON	THOMP 2017
2 S	25 E	WM	2	NW SE	600	28.10	THOMPSON	THOMP 2017
2 S	25 E	WM	2	SW SE	600	36.30	THOMPSON	THOMP 2017
2 S	25 E	WM	2	SE SE	600	19.40	THOMPSON	THOMP 2017
3 S	25 E	WM	3	NE SE	600	31.80	THOMPSON	THOMP 2017
3 S	25 E	WM	3	NW SE	600	26.90	THOMPSON	THOMP 2017
3 S	25 E	WM	3	SW SE	600	27.80	THOMPSON	THOMP 2017
3 S	25 E	WM	3	SE SE	600	33.50	THOMPSON	THOMP 2017
Total:						327.7		

6. Information in the CBU indicates the water user has changed subsequent to the issuance of the final order approving Transfer Application T-12605 on the parcels affected by the transfer. In addition, portions of the transfer for Certificate 82491 were developed differently than authorized in the final order. Any such changes as identified in the CBU and associated maps are shown in BOLD in Table 2, below:

**Table 2:**

IRRIGATION							
Twp	Rng	Mer	Sec	Q-Q	Tax Lot	Acres <sup>1</sup>	Water User <sup>1</sup>
1 S	25 E	WM	35	SE SE	4500	0.4	FRANK TIEGS C/O BRIAN THOMPSON
2 S	25 E	WM	2	NE NE	500	1.5	FRANK TIEGS C/O BRIAN THOMPSON
2 S	25 E	WM	2	NW NE	500	2.7	FRANK TIEGS C/O BRIAN THOMPSON
2 S	25 E	WM	2	NE SW	600	19.8	FRANK TIEGS C/O BRIAN THOMPSON
2 S	25 E	WM	2	NW SW	600	25.5	FRANK TIEGS C/O BRIAN THOMPSON
2 S	25 E	WM	2	SW SW	600	33.3	FRANK TIEGS C/O BRIAN THOMPSON
2 S	25 E	WM	2	SE SW	600	27.3	FRANK TIEGS C/O BRIAN THOMPSON



IRRIGATION							
Twp	Rng	Mer	Sec	Q-Q	Tax Lot	Acres <sup>1</sup>	Water User <sup>1</sup>
2 S	25 E	WM	2	NE SE	600	13.0	FRANK TIEGS C/O BRIAN THOMPSON
2 S	25 E	WM	2	NW SE	600	28.8	FRANK TIEGS C/O BRIAN THOMPSON
2 S	25 E	WM	2	SW SE	600	36.5	FRANK TIEGS C/O BRIAN THOMPSON
2 S	25 E	WM	2	SE SE	600	18.0	FRANK TIEGS C/O BRIAN THOMPSON
3 S	25 E	WM	3	NE SE	600	29.2	FRANK TIEGS C/O BRIAN THOMPSON
3 S	25 E	WM	3	NW SE	600	30.1	FRANK TIEGS C/O BRIAN THOMPSON
3 S	25 E	WM	3	SW SE	600	30.9	FRANK TIEGS C/O BRIAN THOMPSON
3 S	25 E	WM	3	SE SE	600	30.7	FRANK TIEGS C/O BRIAN THOMPSON
Total:						327.7	

<sup>1</sup>This is different from the water user (Thompson) that was listed in the transfer final order. It has been updated here to reflect the change as shown in the CBU.

<sup>1</sup>Water users listed in bold are different from the water user that was listed in the transfer final order. They have been updated here to reflect the changes as shown in the CBU.

<sup>1</sup>Beneficial use of water was made on the same number of acres listed in bold as authorized in the order, but the configuration of the place of use is slightly different.

\*These reconfigured places of use are within the same tax lot and quarter-quarter.

- The reconfigured changes in place of use as documented in the CBU and associated maps are determined satisfactory because the reconfigured, completed uses are under the same water right holders, do not enlarge the rights and affect the same number of irrigated acres.
- The proposed place of use for Certificate 82490 as approved in the final order for Transfer Application T-12605, and as recorded in Special Order Volume 107, Pages 5-12 is shown in Table 3, below:

Table 3:

SUPPLEMENTAL IRRIGATION								
Twp	Rng	Mer	Sec	Q-Q	Acres	Tax Lot	Water User	Notice
1 S	25 E	WM	35	SE SE	0.40	4500	THOMPSON	THOMP 2017
2 S	25 E	WM	2	NE NE	1.50	500	THOMPSON	THOMP 2017
2 S	25 E	WM	2	NW NE	2.70	500	THOMPSON	THOMP 2017
2 S	25 E	WM	2	NE SW	20.70	600	THOMPSON	THOMP 2017
2 S	25 E	WM	2	NW SW	23.60	600	THOMPSON	THOMP 2017
2 S	25 E	WM	2	SW SW	31.90	600	THOMPSON	THOMP 2017
2 S	25 E	WM	2	SE SW	29.30	600	THOMPSON	THOMP 2017
2 S	25 E	WM	2	NE SE	13.80	600	THOMPSON	THOMP 2017
2 S	25 E	WM	2	NW SE	28.10	600	THOMPSON	THOMP 2017
2 S	25 E	WM	2	SW SE	36.30	600	THOMPSON	THOMP 2017
2 S	25 E	WM	2	SE SE	19.40	600	THOMPSON	THOMP 2017
3 S	25 E	WM	3	NE SE	31.80	600	THOMPSON	THOMP 2017
3 S	25 E	WM	3	NW SE	26.90	600	THOMPSON	THOMP 2017
3 S	25 E	WM	3	SW SE	27.80	600	THOMPSON	THOMP 2017
3 S	25 E	WM	3	SE SE	33.50	600	THOMPSON	THOMP 2017
Total:					327.7			



9. Information in the CBU indicates the water user has changed subsequent to the issuance of the final order approving Transfer Application T-12605 on the parcels affected by the transfer. In addition, portions of the transfer for Certificate 82490 were developed differently than authorized in the final order. Any such changes as identified in the CBU and associated maps are shown in BOLD in Table 4 below:

Table 4:

SUPPLEMENTAL IRRIGATION							
Twp	Rng	Mer	Sec	Q-Q	Tax Lot	Acres <sup>1</sup>	Water User <sup>1</sup>
1 S	25 E	WM	35	SE SE	4500	0.4	<b>FRANK TIEGS C/O BRIAN THOMPSON</b>
2 S	25 E	WM	2	NE NE	500	1.5	<b>FRANK TIEGS C/O BRIAN THOMPSON</b>
2 S	25 E	WM	2	NW NE	500	2.7	<b>FRANK TIEGS C/O BRIAN THOMPSON</b>
2 S	25 E	WM	2	NE SW	600	19.8	<b>FRANK TIEGS C/O BRIAN THOMPSON</b>
2 S	25 E	WM	2	NW SW	600	25.5	<b>FRANK TIEGS C/O BRIAN THOMPSON</b>
2 S	25 E	WM	2	SW SW	600	33.3	<b>FRANK TIEGS C/O BRIAN THOMPSON</b>
2 S	25 E	WM	2	SE SW	600	27.3	<b>FRANK TIEGS C/O BRIAN THOMPSON</b>
2 S	25 E	WM	2	NE SE	600	13.0	<b>FRANK TIEGS C/O BRIAN THOMPSON</b>
2 S	25 E	WM	2	NW SE	600	28.8	<b>FRANK TIEGS C/O BRIAN THOMPSON</b>
2 S	25 E	WM	2	SW SE	600	36.5	<b>FRANK TIEGS C/O BRIAN THOMPSON</b>
2 S	25 E	WM	2	SE SE	600	18.0	<b>FRANK TIEGS C/O BRIAN THOMPSON</b>
3 S	25 E	WM	3	NE SE	600	29.2	<b>FRANK TIEGS C/O BRIAN THOMPSON</b>
3 S	25 E	WM	3	NW SE	600	30.1	<b>FRANK TIEGS C/O BRIAN THOMPSON</b>
3 S	25 E	WM	3	SW SE	600	30.9	<b>FRANK TIEGS C/O BRIAN THOMPSON</b>
3 S	25 E	WM	3	SE SE	600	30.7	<b>FRANK TIEGS C/O BRIAN THOMPSON</b>
Total:						327.7	

<sup>1</sup> This is different from the water user (Thompson) that was listed in the transfer final order. It has been updated here to reflect the change as shown in the CBU.

<sup>1</sup> Water users listed in bold are different from the water user that was listed in the transfer final order. They have been updated here to reflect the changes as shown in the CBU.

<sup>1</sup> Beneficial use of water was made on the same number of acres listed in bold as authorized in the order, but the configuration of the place of use is slightly different.

\*These reconfigured places of use are within the same tax lot and quarter-quarter.

10. The reconfigured changes in place of use as documented in the CBU and associated maps are determined satisfactory because the reconfigured, completed uses are under the same water right holders, do not enlarge the rights and affect the same number of irrigated acres.
11. Based on the review of evidence submitted by the applicant, the Department finds that the application of water to beneficial use under the terms of the transfer final order for T-12605 involving Certificates 82491 and 82490 were completed to the extent authorized in the transfer as described in Table 2 and Table 4, above.

### Conclusions of Law

1. The Applicant has submitted proof of use pursuant to OAR 690-385-7400.

2. Application of water to a beneficial use under the terms of the transfer final order has been made to the extent shown in Tables 2, and 4, above.
3. The applicant has demonstrated proof of completion under T-12605 related to Certificates 82491 and 92490 to the satisfaction of the Department.
4. The Department is authorized to issue or modify certificates of water rights involved in transfer T-12605 consistent with this determination of satisfactory proof of completion.

**Now, therefore, it is ORDERED:**

Water right Certificates 82491 and 82490 are modified as shown in Table 2 and Table 4, above. The Department will issue a superseding certificate describing these rights when it determines it is necessary for record keeping.

Signed in Salem, Oregon on MAY 23 2019

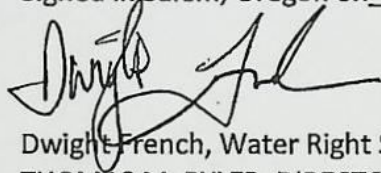

Dwight French, Water Right Services Administrator for  
THOMAS M. BYLER, DIRECTOR  
Oregon Water Resources Department

Mailing date: MAY 23 2019



WILLOW CREEK DISTRICT IMPROVEMENT CO.  
 THOMPSON - MEADOWBROOK FARM, LLC  
 APPLICATION MAP FOR 1000 ACFT  
 STORED IN WILLOW CREEK RESERVOIR  
 CERTIFICATE 86314  
 T1&T2S, R25E WM  
 MORROW CO

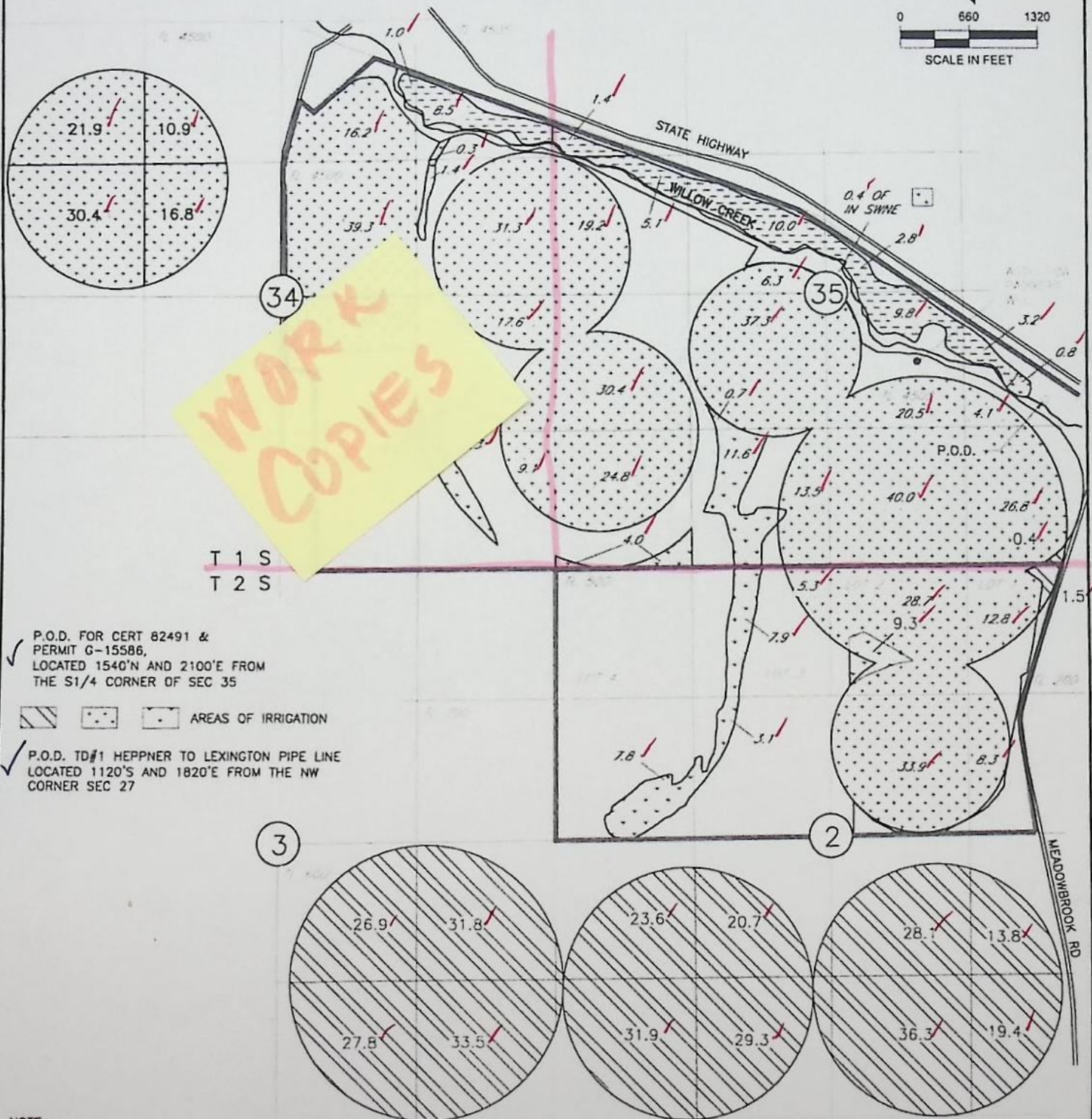
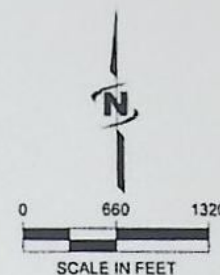



WILLOW CREEK DISTRICT IMPROVEMENT CO.  
 THOMPSON - MEADOWBROOK FARM, LLC  
 APPLICATION MAP FOR 1000 ACFT  
 STORED IN WILLOW CREEK RESERVOIR  
 CERTIFICATE 86314  
 T1&T2S, R25E WM  
 MORROW CO

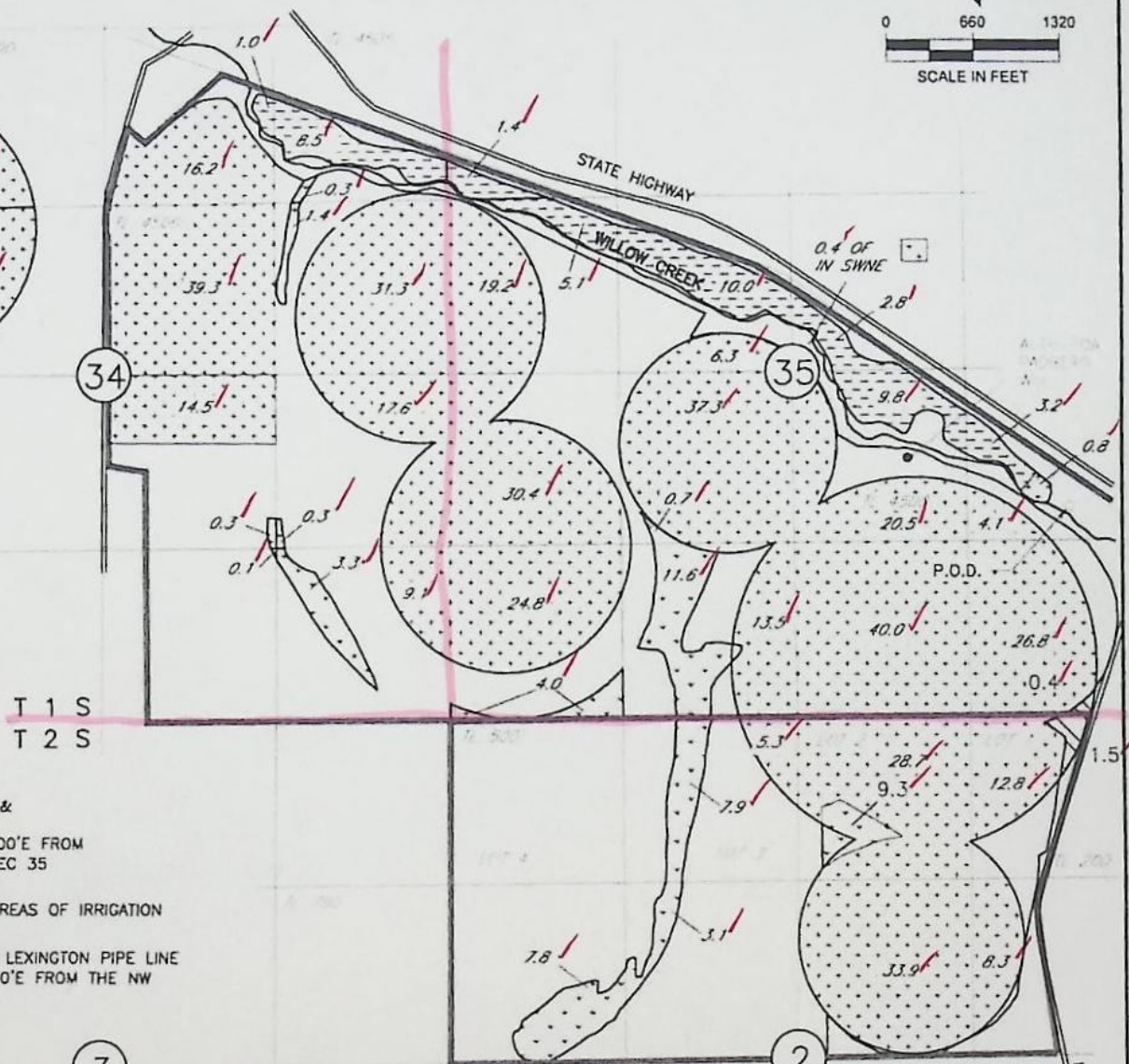
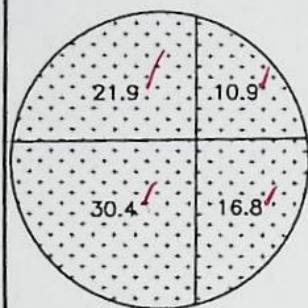
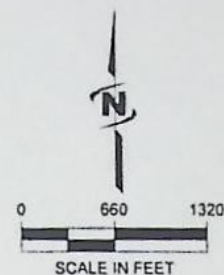

✓ P.O.D. FOR CERT 82491 &  
 PERMIT G-15586,  
 LOCATED 1540'N AND 2100'E FROM  
 THE S1/4 CORNER OF SEC 35

✓ AREAS OF IRRIGATION

✓ P.O.D. TD#1 HEPPNER TO LEXINGTON PIPE LINE  
 LOCATED 1120'S AND 1820'E FROM THE NW  
 CORNER SEC 27

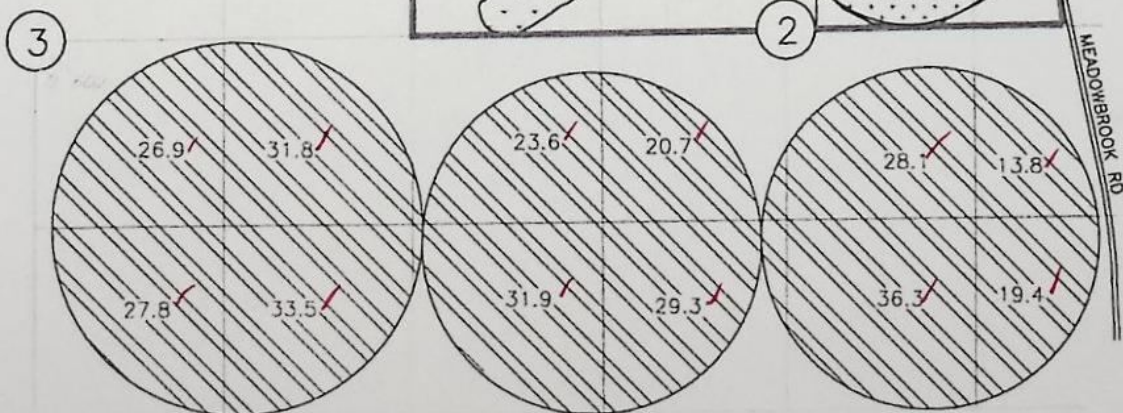

NOTE:  
 THE PURPOSE OF THIS MAP IS TO IDENTIFY THE APPROXIMATE LOCATION  
 OF THE WATER RIGHT. IT IS NOT INTENDED TO PROVIDE INFORMATION  
 RELATIVE TO THE LOCATION OF PROPERTY OWNERSHIP BOUNDARY LINES.



WILLOW CREEK DISTRICT IMPROVEMENT CO.  
 APPLICATION MAP FOR 1000 ACFT  
 STORED IN WILLOW CREEK RESERVOIR  
 CERTIFICATE 86314  
 T1S, R25E WM  
 MORROW, COUNTY  
 DUANE NEIFFER

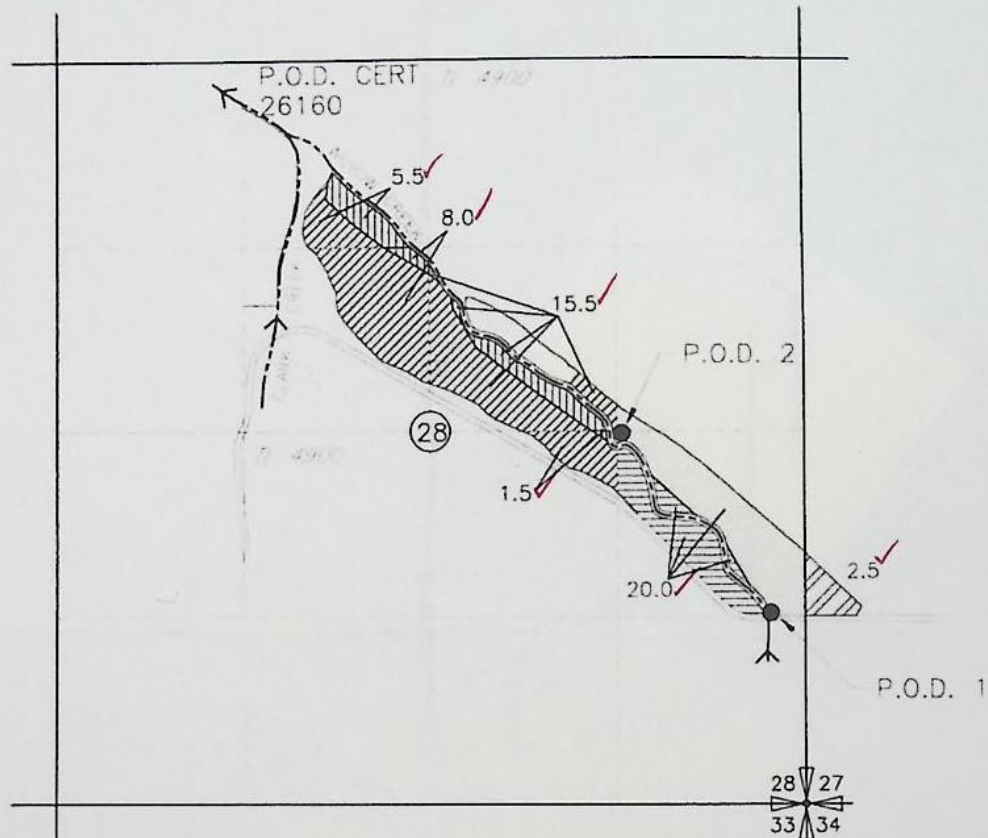

- ✓ AUTHORIZED P.O.D.
- ✓ P.O.D. 1 LOCATED 1340'N AND 250'W FROM THE SE CORNER SEC 28
- ✓ P.O.D. 2 LOCATED 2560'N AND 1280'W FROM THE SE CORNER SEC 28

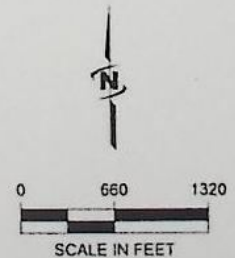

7-88578

WILLOW CREEK DISTRICT IMPROVEMENT CO.  
 APPLICATION MAP FOR 1000 ACFT  
 STORED IN WILLOW CREEK RESERVOIR  
 CERTIFICATE 86314  
 T1&T2S, R25E WM  
 MORROW CO  
 SHATTUCK/BARROW, TEMPLE

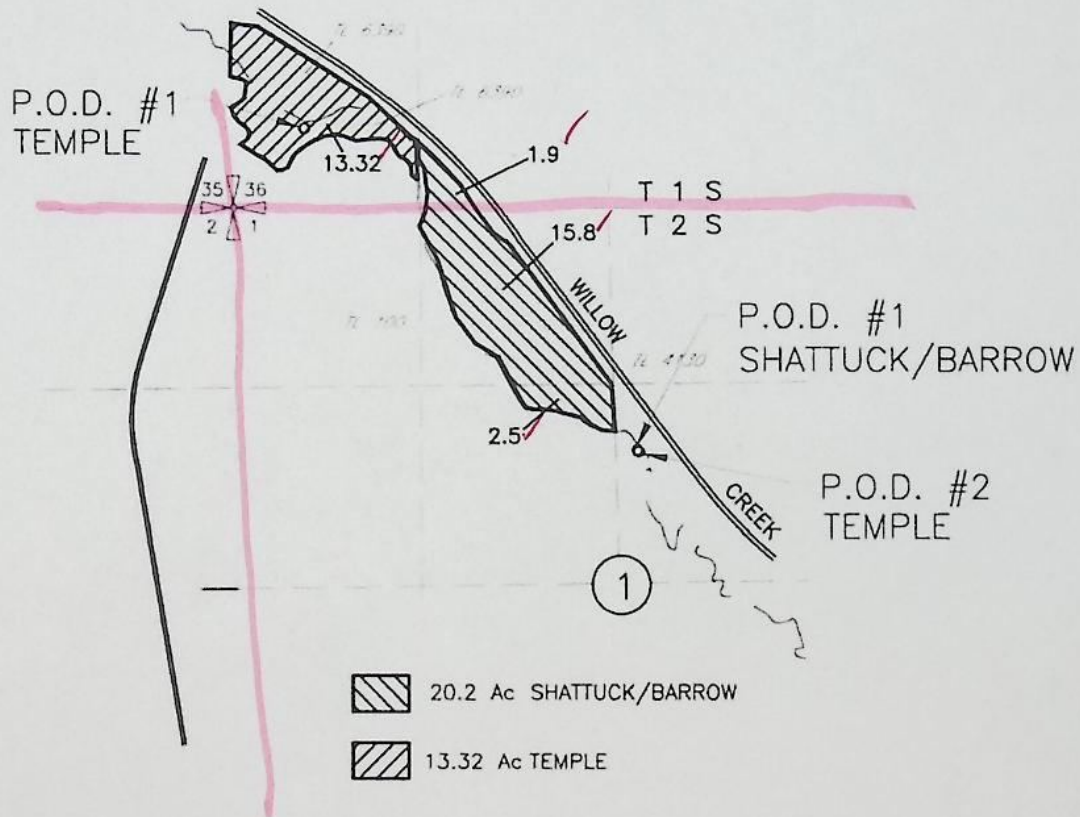

- ✓ P.O.D. SHATTUCK/BARROW #1  
LOCATED 920'N AND 160'E FROM THE C 1/4 COR  
OF SEC 1
- ✓ P.O.D. TEMPLE #1  
LOCATED 560'N AND 450'E FROM THE SW COR OF  
SEC 36
- ✓ P.O.D. TEMPLE #2  
LOCATED 910'N AND 140'E FROM THE C 1/4 COR  
OF SEC 1
- ✓ P.O.D. TD#1 HEPPNER TO LEXINGTON PIPE LINE  
LOCATED 1120'S AND 1820'E FROM THE NW  
CORNER SEC 27

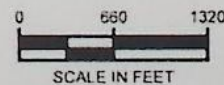

NOTE:  
 THE PURPOSE OF THIS MAP IS TO IDENTIFY THE APPROXIMATE LOCATION  
 OF THE WATER RIGHT. IT IS NOT INTENDED TO PROVIDE INFORMATION  
 RELATIVE TO THE LOCATION OF PROPERTY OWNERSHIP BOUNDARY LINES.

P-99574



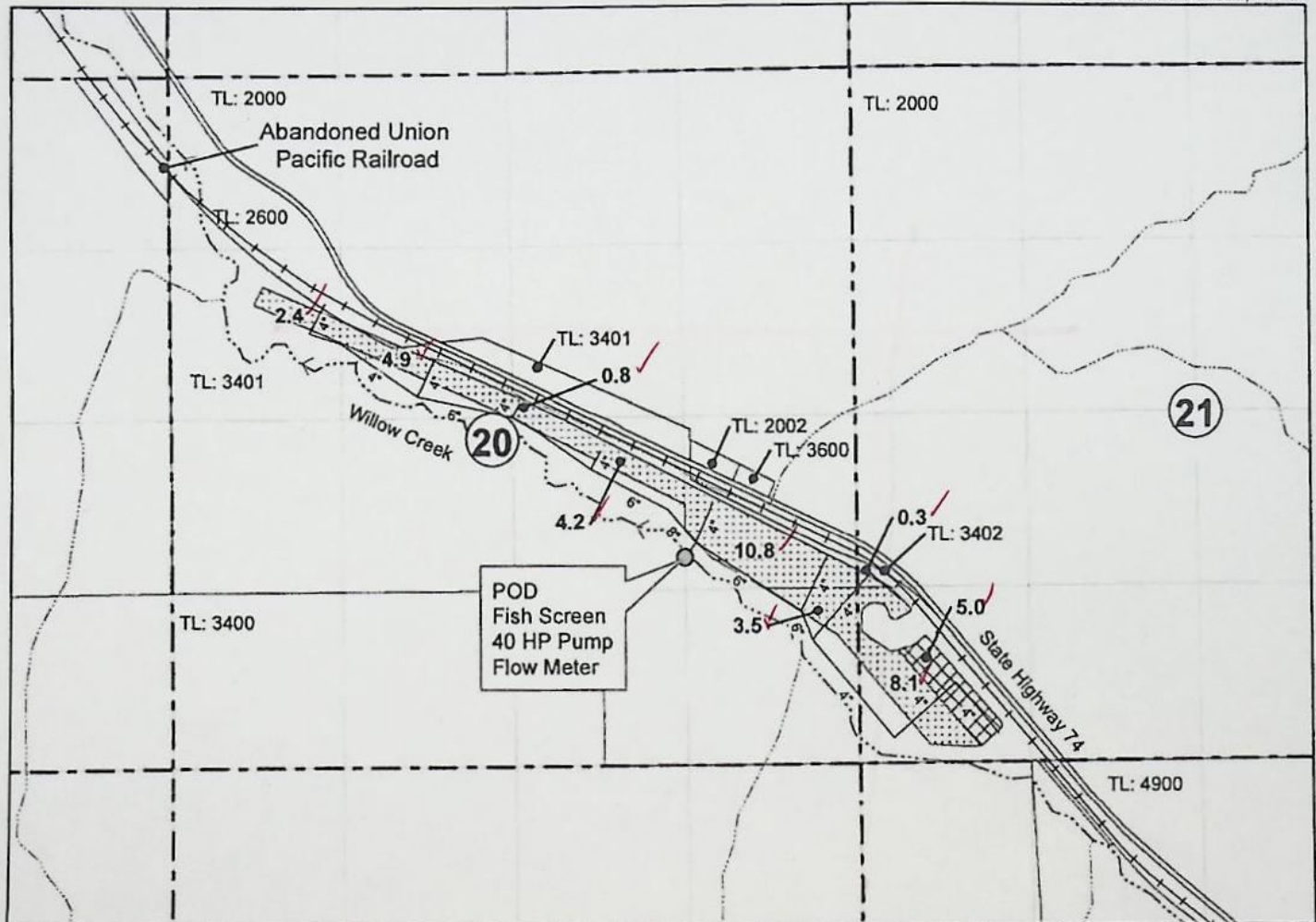

**WILLOW CREEK DISTRICT IMPROVEMENT COMPANY  
APPLICATION MAP FOR 1000 AC-FT IRRIGATION WATER  
STORED IN WILLOW CREEK RESERVOIR CERTIFICATE 86314  
TRAVIS HARRISON  
T 1S, R 25E, W.M.  
MORROW COUNTY**

Date: Nov 21, 2017



**LEGEND**

-  Irrigated Acres, Priority 1872
-  Irrigated Acres, Priority 1905

POD Located:  
1575 ft N & 1280 ft W  
from the SE Corner of Section 20.

WILLOW CREEK DISTRICT IMPROVEMENT CO.  
 APPLICATION MAP FOR 1000 ACFT  
 STORED IN WILLOW CREEK RESERVOIR  
 CERTIFICATE 86314  
 MARK McELLIGOTT  
 T1S R24E W.M.  
 MORROW COUNTY

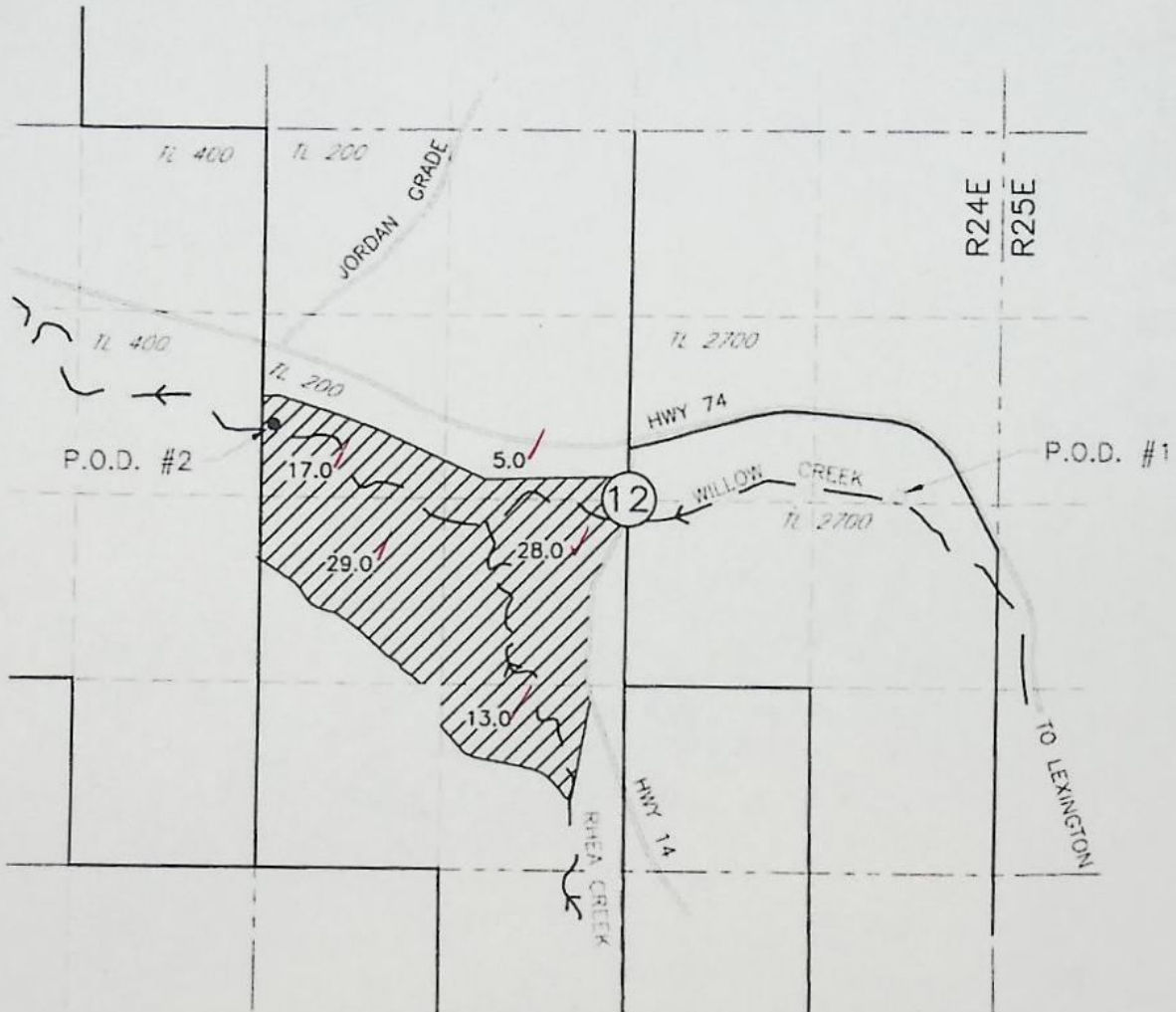

P.O.D. #1  
 LOCATED 50'N AND 1960'E FROM THE  
 CENTER OF SEC 12

P.O.D. #2  
 LOCATED 2100'S AND 30'E FROM THE  
 NW COR OF SEC 12

**JUB**  
 J-U-B ENGINEERS, INC.

P-88578



WILLOW CREEK DISTRICT IMPROVEMENT CO.  
 APPLICATION MAP FOR 1000 ACFT  
 STORED IN WILLOW CREEK RESERVOIR  
 CERTIFICATE 86314  
 T1S, R23E WM  
 MORROW, COUNTY  
 DUANE NEIFFER

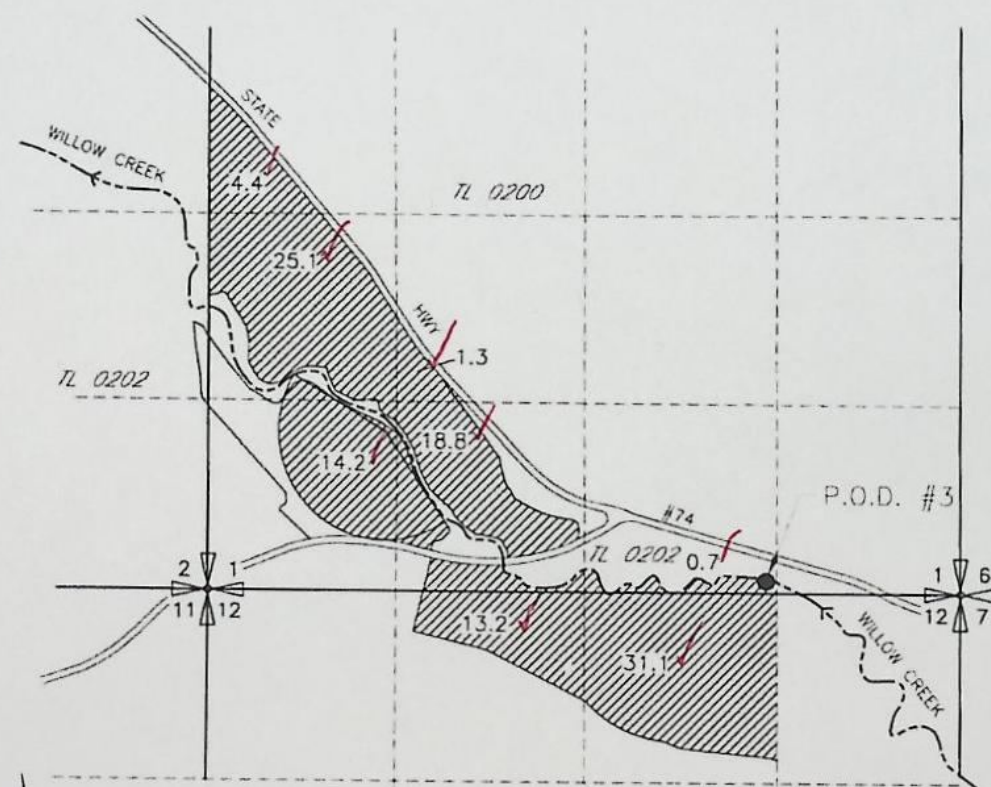

P.O.D. #3 LOCATED 100'N & 1340'W FROM THE SE COR SEC 12

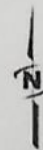

0 660 1320  
 SCALE IN FEET

NOTE:  
 THE PURPOSE OF THIS MAP IS TO IDENTIFY THE APPROXIMATE LOCATION OF THE WATER RIGHT. IT IS NOT  
 INTENDED TO PROVIDE INFORMATION RELATIVE TO THE LOCATION OF PROPERTY OWNERSHIP BOUNDARY LINES.

**JUB**  
 J & B ENGINEERS, INC.

S-88519

WILLOW CREEK DISTRICT IMPROVEMENT CO.  
APPLICATION MAP FOR 1000 ACFT  
STORED IN WILLOW CREEK RESERVOIR  
CERTIFICATE 86314  
HOSKINS & GRIFFITH  
T2S R26E W.M.  
MORROW COUNTY

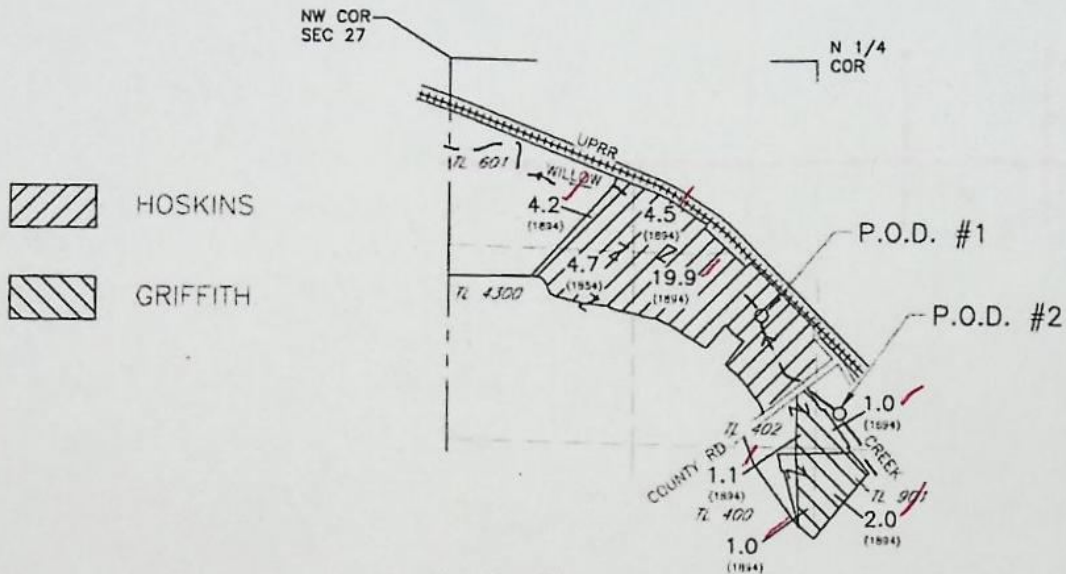

- P.O.D. #1  
✓ LOCATED 1810'S AND 400'W FROM  
THE N 1/4 COR OF SEC 27
- P.O.D. #2  
✓ LOCATED 2510'S AND 200'E FROM THE  
N 1/4 COR OF SEC 27

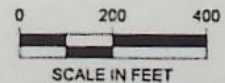

NOTE: THE PURPOSE OF THIS MAP IS TO IDENTIFY THE LOCATION OF THE WATER RIGHTS OF THE DISTRICT TO THE RESERVOIR. IT IS NOT A SURVEY OF THE LAND OR A GUARANTEE OF THE LOCATION OF THE WATER RIGHTS.

PREPARED BY JUB ENGINEERS, INC. FOR THE DISTRICT. THE DISTRICT HAS BEEN ADVISED THAT THE LOCATION OF THE WATER RIGHTS IS NOT GUARANTEED BY THE DISTRICT.

5-88578



WILLOW CREEK DISTRICT IMPROVEMENT CO.  
APPLICATION MAP FOR 1000 ACFT  
STORED IN WILLOW CREEK RESERVOIR  
CERTIFICATE 86314  
EMERT RANCHES, INC. C/O McELLIGOTT  
T1S R24E WM  
ALL IN TAX LOT 400

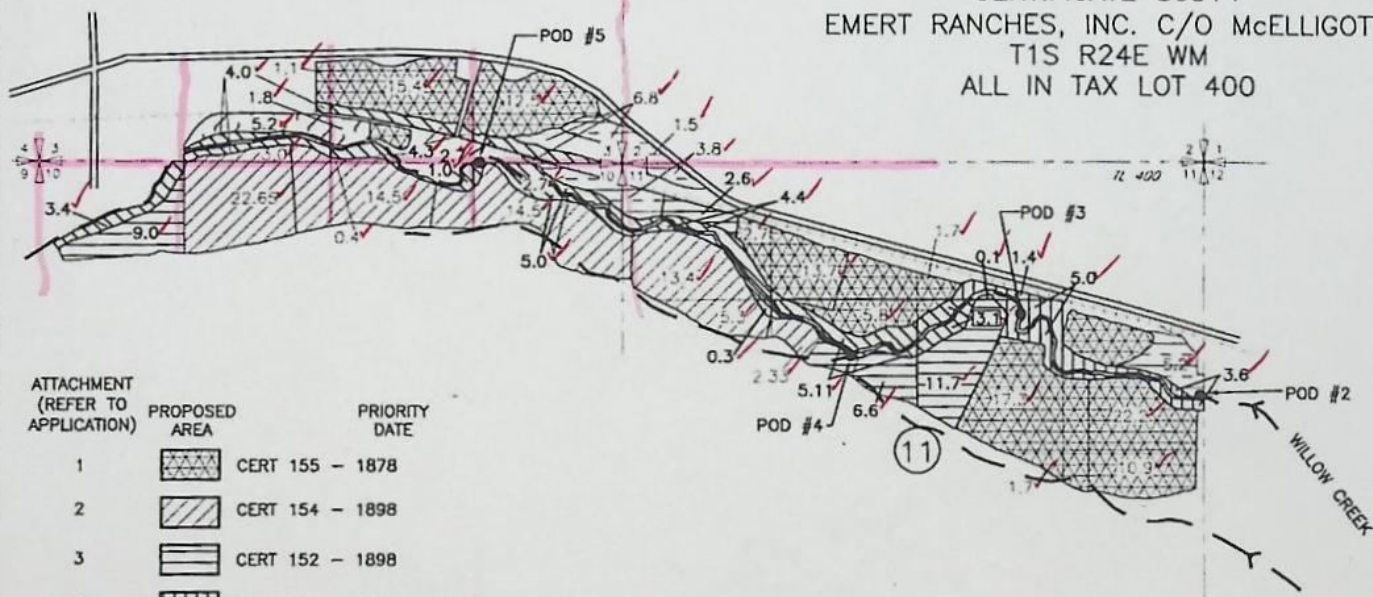

ATTACHMENT (REFER TO APPLICATION)	PROPOSED AREA	PRIORITY DATE
1		CERT 155 - 1878
2		CERT 154 - 1898
3		CERT 152 - 1898
3		CERT 152 - APRIL 1, 1908
4		CERT 124 - 1906
5		CERT 79486 - 1908
6		CERT 962 - DEC 12, 1912

P.O.D.

- #2 WILLOW CREEK 2120'S & 30'W FROM THE NE COR OF SECTION 11  
#3 PETTYS DITCH WILLOW CREEK - 1400'S & 1000'E FROM THE N 1/4 COR OF SECTION 11  
#5 PUMP WILLOW CREEK - 20'S & 1240'W FROM THE NE CORNER OF SECTION 10

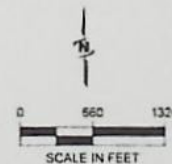

**JUB**  
J-U-B ENGINEERS, INC.

81599-5

RECEIVED  
MAY 05 2012  
OWRD

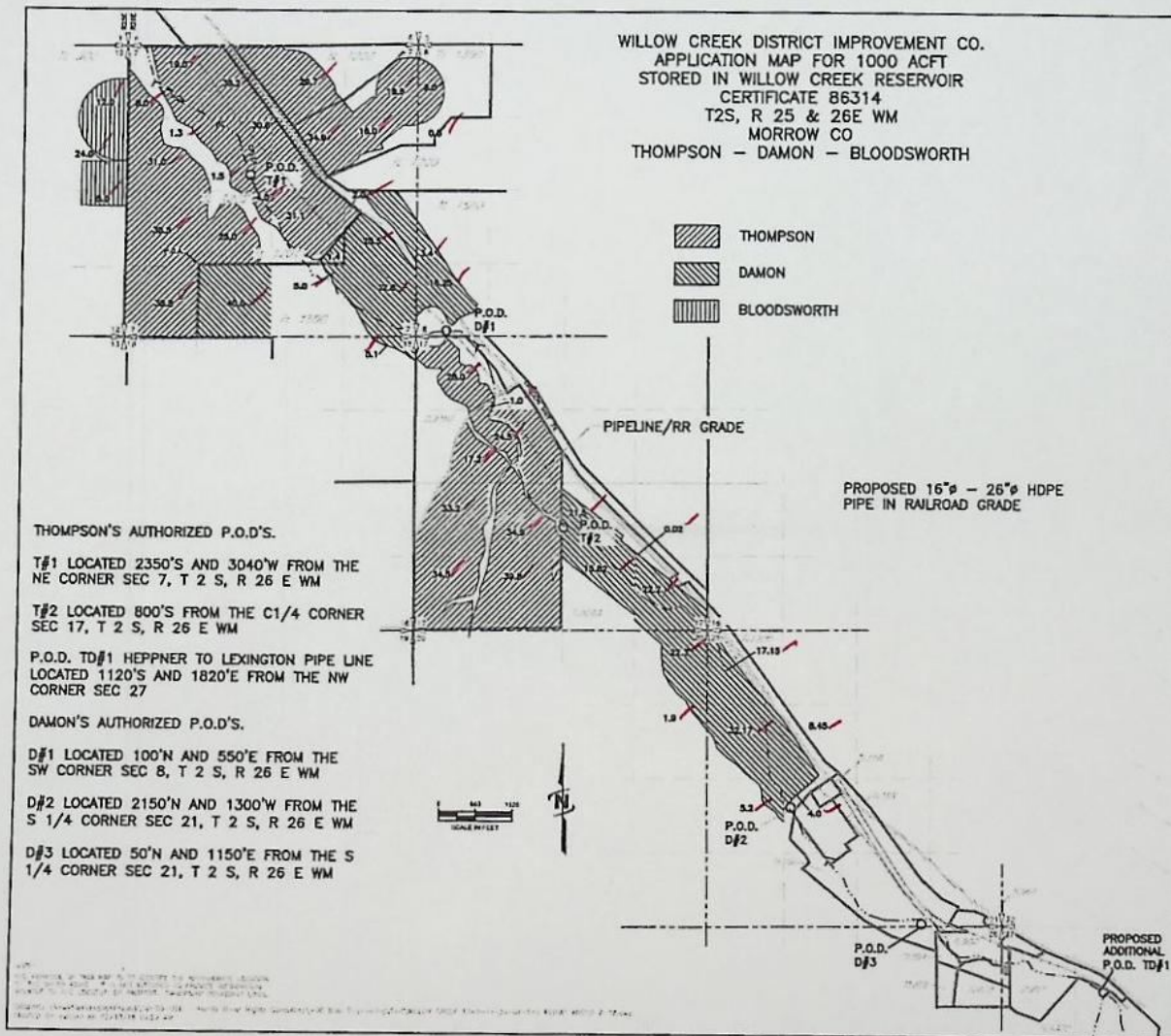



WILLOW CREEK DISTRICT IMPROVEMENT CO.  
APPLICATION MAP FOR 1000 ACFT  
STORED IN WILLOW CREEK RESERVOIR  
CERTIFICATE 86314  
T2S, R 25 & 26E WM  
MORROW CO  
THOMPSON - DAMON - BLOODSWORTH

RECEIVED  
MAR 05 2002  
CIVIL

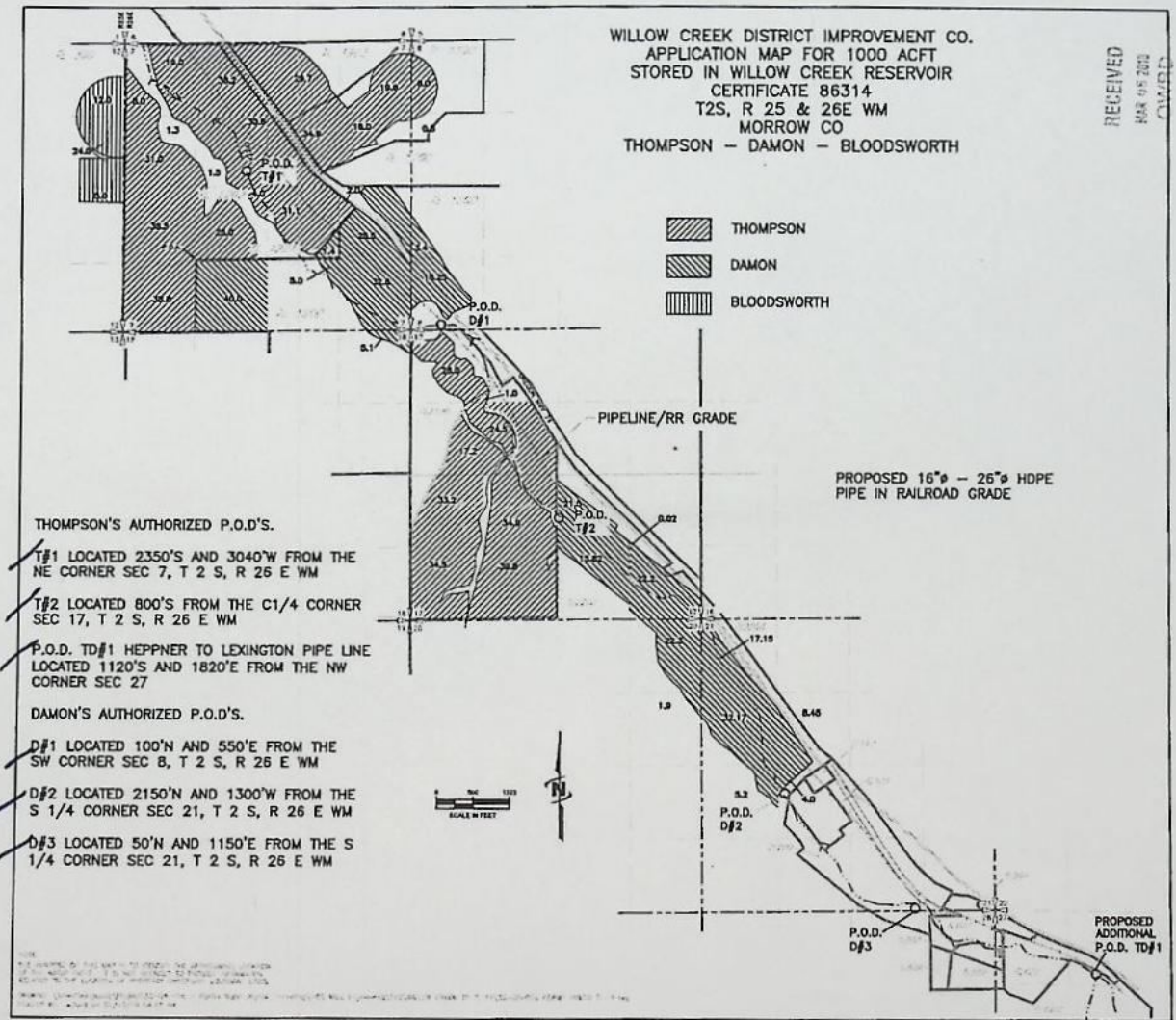

31-20-5



Twp	Rng	Mer	Sec	Q-Q	Acres
1 S	23 E	WM	1	SW NW	4.40
1 S	23 E	WM	1	NE SW	1.30
1 S	23 E	WM	1	NW SW	25.10
1 S	23 E	WM	1	SW SW	14.20
1 S	23 E	WM	1	SE SW	18.80
1 S	23 E	WM	1	SW SE	0.70
1 S	23 E	WM	12	NW NE	31.10
1 S	23 E	WM	12	NE NW	13.20
1 S	24 E	WM	2	SW SW	1.50
1 S	24 E	WM	3	SE SW	13.30
1 S	24 E	WM	3	SW SE	21.90
1 S	24 E	WM	3	SE SE	22.00
1 S	24 E	WM	10	NE NE	22.20
1 S	24 E	WM	10	NW NE	15.50
1 S	24 E	WM	10	NE NW	22.65
1 S	24 E	WM	10	NW NW	12.40
1 S	24 E	WM	11	NW NE	3.20
1 S	24 E	WM	11	SW NE	37.10
1 S	24 E	WM	11	SE NE	31.00
1 S	24 E	WM	11	NE NW	13.70
1 S	24 E	WM	11	NW NW	26.90
1 S	24 E	WM	11	SW NW	5.60
1 S	24 E	WM	11	SE NW	19.84
1 S	24 E	WM	11	NE SE	10.90
1 S	24 E	WM	11	NW SE	1.70
1 S	24 E	WM	12	SW NW	17.00
1 S	24 E	WM	12	SE NW	5.00
1 S	24 E	WM	12	NE SW	28.00
1 S	24 E	WM	12	NW SW	29.00
1 S	24 E	WM	12	SE SW	13.00
1 S	25 E	WM	20	SW NE	0.80
1 S	25 E	WM	20	SW NW	2.40
1 S	25 E	WM	20	SE NW	4.90
1 S	25 E	WM	20	NE SE	10.80
1 S	25 E	WM	20	NW SE	4.20
1 S	25 E	WM	20	SE SE	3.50
1 S	25 E	WM	21	NW SW	0.30
1 S	25 E	WM	21	SW SW	13.10
1 S	25 E	WM	27	NW SW	2.50
1 S	25 E	WM	28	SW NE	15.50
1 S	25 E	WM	28	NE NW	5.50
1 S	25 E	WM	28	SE NW	8.00
1 S	25 E	WM	28	NE SE	20.00
1 S	25 E	WM	28	NW SE	1.50
1 S	25 E	WM	34	NE NE	8.80
1 S	25 E	WM	34	NW NE	17.20
1 S	25 E	WM	34	SW NE	39.30
1 S	25 E	WM	34	SE NE	32.70
1 S	25 E	WM	34	NE NW	10.90
1 S	25 E	WM	34	NW NW	21.90
1 S	25 E	WM	34	SW NW	30.40
1 S	25 E	WM	34	SE NW	16.80
1 S	25 E	WM	34	NE SE	17.90
1 S	25 E	WM	34	NW SE	14.80
1 S	25 E	WM	34	SW SE	0.10

Twp	Rng	Mer	Sec	Q-Q	Acres
1 S	25 E	WM	34	SE SE	12.40
1 S	25 E	WM	35	SW NE	3.20
1 S	25 E	WM	35	NW NW	1.40
1 S	25 E	WM	35	SW NW	24.30
1 S	25 E	WM	35	SE NW	16.30
1 S	25 E	WM	35	NE SW	38.00
1 S	25 E	WM	35	NW SW	30.40
1 S	25 E	WM	35	SW SW	28.80
1 S	25 E	WM	35	SE SW	25.10
1 S	25 E	WM	35	NE SE	8.10
1 S	25 E	WM	35	NW SE	30.30
1 S	25 E	WM	35	SW SE	40.00
1 S	25 E	WM	35	SE SE	27.20
1 S	25 E	WM	36	SW SW	13.32
1 S	25 E	WM	36	SE SW	1.90
2 S	25 E	WM	1	NE NW	15.80
2 S	25 E	WM	1	SE NW	2.50
2 S	25 E	WM	2	NE NE	14.30
2 S	25 E	WM	2	NW NE	38.00
2 S	25 E	WM	2	SW NE	33.90
2 S	25 E	WM	2	SE NE	8.30
2 S	25 E	WM	2	NE NW	13.20
2 S	25 E	WM	2	SW NW	7.80
2 S	25 E	WM	2	SE NW	3.10
2 S	25 E	WM	2	NE SW	20.70
2 S	25 E	WM	2	NW SW	23.60
2 S	25 E	WM	2	SW SW	31.90
2 S	25 E	WM	2	SE SW	29.30
2 S	25 E	WM	2	NE SE	13.80
2 S	25 E	WM	2	NW SE	28.10
2 S	25 E	WM	2	SW SE	36.30
2 S	25 E	WM	2	SE SE	19.40
2 S	25 E	WM	3	NE SE	31.80
2 S	25 E	WM	3	NW SE	26.90
2 S	25 E	WM	3	SW SE	27.80
2 S	25 E	WM	3	SE SE	33.50
2 S	25 E	WM	12	NE NE	12.00
2 S	25 E	WM	12	SE NE	24.00
2 S	25 E	WM	12	NE SE	5.00
2 S	26 E	WM	7	NE NE	19.60
2 S	26 E	WM	7	NW NE	29.70
2 S	26 E	WM	7	SW NE	34.90
2 S	26 E	WM	7	SE NE	16.00
2 S	26 E	WM	7	NE NW	38.20
2 S	26 E	WM	7	NW NW	27.00
2 S	26 E	WM	7	SW NW	32.30
2 S	26 E	WM	7	SE NW	32.30
2 S	26 E	WM	7	NE SW	29.00
2 S	26 E	WM	7	NW SW	38.50
2 S	26 E	WM	7	SW SW	38.80
2 S	26 E	WM	7	SE SW	40.00
2 S	26 E	WM	7	NE SE	30.50
2 S	26 E	WM	7	NW SE	32.50
2 S	26 E	WM	7	SW SE	5.00
2 S	26 E	WM	7	SE SE	32.80



Twp	Rng	Mer	Sec	Q-Q	Acres
2 S	26 E	WM	8	NW NW	6.00
2 S	26 E	WM	8	SW NW	0.50
2 S	26 E	WM	8	NW SW	3.40
2 S	26 E	WM	8	SW SW	18.25
2 S	26 E	WM	17	NE NW	1.00
2 S	26 E	WM	17	NW NW	28.00
2 S	26 E	WM	17	SW NW	17.20
2 S	26 E	WM	17	SE NW	24.50
2 S	26 E	WM	17	NE SW	34.90
2 S	26 E	WM	17	NW SW	33.20
2 S	26 E	WM	17	SW SW	34.50
2 S	26 E	WM	17	SE SW	39.80
2 S	26 E	WM	17	NE SE	0.02
2 S	26 E	WM	17	NW SE	21.50
2 S	26 E	WM	17	SW SE	15.82
2 S	26 E	WM	17	SE SE	22.20
2 S	26 E	WM	18	NE NE	5.10
2 S	26 E	WM	20	NE NE	22.30
2 S	26 E	WM	20	SE NE	1.90
2 S	26 E	WM	21	NW NW	17.15
2 S	26 E	WM	21	SW NW	32.17
2 S	26 E	WM	21	SE NW	8.45
2 S	26 E	WM	21	NE SW	4.00
2 S	26 E	WM	21	NW SW	5.20
2 S	26 E	WM	27	SW NE	1.00
2 S	26 E	WM	27	NE NW	4.50
2 S	26 E	WM	27	NW NW	4.20
2 S	26 E	WM	27	SW NW	4.70
2 S	26 E	WM	27	SE NW	21.00
2 S	26 E	WM	27	NE SW	1.00
2 S	26 E	WM	27	NW SE	2.00



Oregon Water Resources Department  
Water Rights Platcard Report

[Main](#)
[Help](#)  
[Return](#)
[Contact Us](#)

## Search Criteria

Meridian: Willamette Township: 1 South Range: 23 East Section: 1 Records per Page: 8 Search

Platcards Maps!  
[Learn about](#) \* [View Map](#)

Water Right	Changing Xfers	Priority	Use	Use Status	DLC	Gov't Lot	ac(40): q(100):	NE NE	NW NE	SW NE	SE NE	NE NW	NW NW	SW NW	SE NW	NE SW	NW SW	SW SW	SE SW	NE SE	NW SE	SW SE	SE SE	Unknown QQ
<a href="#">Select</a> Cert:205 OR CN  Additional Info: SEYMOUR WILSON Decree: WILLOW CREEK, GILLIAM AND MORROW, (F) Cert: 205		12/31/1898	IRRIGATION	CN													-15-		-14-					
<a href="#">Select</a> Cert:64437 OR CN  Additional Info: SNOW MCELLIGOTT, A PARTNERSHIP App: G10249 Permit: G9569 Cert: 64437	T11313	9/21/1981	IRRIGATION	CN										-4.4-	-1.3-	-27.1-	-20.7-	-16.3-				-0.7-		
<a href="#">Select</a> Inchoate: T 11313 CF (REG) *  Additional Info: RONALD MCKINNIS App: G10249 Permit: G9569		9/21/1981	IRRIGATION													(2)	(0.2)	(3.5)						
<a href="#">Select</a> Cert:87716 ( RR) *  Additional Info: SNOW MCELLIGOTT, A PARTNERSHIP App: G10249 Permit: G9569 Cert: 87716		9/21/1981	IRRIGATION											4.4	1.3	23.1	14.5	15.3				0.7		
<a href="#">Select</a> Permit: S 54649 CN  Additional Info: App: S87373 Permit: S54649	T11313, T11314	1/6/2009	SUPPLEMENTAL IRRIGATION (Suppl'mtl)	CN										-4.4-	-1.3-	-27.1-	-20.7-	-16.3-				-0.7-		
<a href="#">Select</a> Permit: S 54770 CN  Additional Info: SHONEE LANGFORD App: S87373 Permit: S54770	T11512	1/6/2009	SUPPLEMENTAL IRRIGATION (Suppl'mtl)	CN										-4.4-	-1.3-	-25.1-	-14.7-	-18.8-				-0.7-		
<a href="#">Select</a> Permit: S 54839 CN  Additional Info: WILLOW CREEK DISTRICT IMPROVEMENT CO. App: S87373 Permit: S54839	T11664, T12135	1/6/2009	SUPPLEMENTAL IRRIGATION (Suppl'mtl)	CN										-4.4-	-1.3-	-25.1-	-14.7-	-18.8-				-0.7-		
<a href="#">Select</a> Permit: S 54980 *  Additional Info: WILLOW CREEK DISTRICT IMPROVEMENT CO. App: S87373 Permit: S54980	T12605, T13209	1/6/2009	SUPPLEMENTAL IRRIGATION (Suppl'mtl)											4.4	1.3	25.1	14.7	18.8				0.7		

1 2

Acreage Legend: 12.25 Regular acreage    -12.25- Acreage is on a canceled right    (12.25) Acreage is part of a transfer and has not been proven up on yet (inchoate)    [12.25] Acreage has been suspended    \* Acreage is not specified



1 2 3 4 5 6



# Oregon Water Resources Department Water Rights Platcard Report

[Main](#)
[Help](#)  
[Return](#)
[Contact Us](#)

## Search Criteria

Meridian: Willamette Township: 1 South Range: 23 East Section: 1 Records per Page: 8 Search

Platcards Maps!  
[Learn about](#) • [View Map](#)

Water Right	Changing Xfers	Priority	Use	Use Status	PLC	Gov't Lot	qq(40): NE	qq(40): NW	qq(40): SW	qq(40): SE	qq(40): NE	qq(40): NW	qq(40): SW	qq(40): SE	qq(40): NE	qq(40): NW	qq(40): SW	qq(40): SE	qq(40): NE	qq(40): NW	qq(40): SW	qq(40): SE	Unknown
Select App: S 88518 *		3/9/2018	SUPPLEMENTAL IRRIGATION (Suppl'mtl)																				
Additional Info: BRIAN THOMPSON App: S88518																							
12																							

Acreage Legend: 12.25 Regular acreage    -12.25- Acreage is on a canceled right    (12.25) Acreage is part of a transfer and has not been proven up on yet (inchoate)    [12.25] Acreage has been suspended    \* Acreage is not specified





Oregon Water Resources Department  
Water Rights Platcard Report

[Main](#)   [Help](#)  
[Return](#)   [Contact Us](#)

## Search Criteria

Meridian: Willamette   Township: 1 South   Range: 23 East   Section: 12   Records per Page: 8   Search

Platcards Maps!  
[Learn about](#) \* [View Map](#)

Water Right	Changing Xfers	Priority	Use	Use Status	DLC	Gov't Lot	ac(40): a(160):	NE NE	NW NE	SW NE	SE NE	NE NW	NW NW	SW NW	SE NW	NE SW	NW SW	SE SW	NE SE	NW SE	SW SE	SE SE	Unknown QQ
<a href="#">Select</a> Permit: G 11413 *  Additional Info: LOYAL BURNS JR App: G12467 Permit: G11413		4/3/1991	IRRIGATION					5.7			1.7												
<a href="#">Select</a> Cert:168 OR CN  Additional Info: W T MCNABB Decree: WILLOW CREEK, GILLIAM AND MORROW, (F) Cert: 168		12/31/1898	IRRIGATION	CN				-26-															
<a href="#">Select</a> Cert:205 OR CN  Additional Info: SEYMOUR WILSON Decree: WILLOW CREEK, GILLIAM AND MORROW, (F) Cert: 205		12/31/1898	IRRIGATION	CN				-20-			-2-												
<a href="#">Select</a> Cert:64437 OR CN  Additional Info: SNOW MCELLIGOTT, A PARTNERSHIP App: G10249 Permit: G9569 Cert: 64437	T11313	9/21/1981	IRRIGATION	CN				-22.9-			-14.2-	-0.7-											
<a href="#">Select</a> Inchoate: T 11313 CF (REG) *  Additional Info: RONALD MCKINNIS App: G10249 Permit: G9569		9/21/1981	IRRIGATION					(8.2)															
<a href="#">Select</a> Cert:87716 ( RR) *  Additional Info: SNOW MCELLIGOTT, A PARTNERSHIP App: G10249 Permit: G9569 Cert: 87716		9/21/1981	IRRIGATION					22.9			14.2	0.7											
<a href="#">Select</a> Permit: G 11413 *  Additional Info: LOYAL BURNS JR App: G12467 Permit: G11413		4/3/1991	SUPPLEMENTAL IRRIGATION (Suppl'mtl)					26															
<a href="#">Select</a> Permit: S 54649 CN  Additional Info: App: S87373 Permit: S54649	T11313, T11314	1/6/2009	SUPPLEMENTAL CN IRRIGATION (Suppl'mtl)					-22.9-			-14.2-	-0.7-											

12

Acreege Legend: 12.25 Regular  
acreege

-12.25- Acreege is on a canceled  
right

(12.25) Acreege is part of a transfer and has not been proven up on yet  
(inchoate)

[12.25] Acreege has been  
suspended

\* Acreege is not  
specified







Oregon Water Resources Department  
Water Rights Platcard Report

[Main](#)
[Help](#)  
[Return](#)
[Contact Us](#)

## Search Criteria

Meridian: Willamette Township: 1 South Range: 23 East Section: 12 Records per Page: 8 [Search](#)

[Platcards Maps!](#)  
[Learn about](#) \* [View Map](#)

Water Right	Changing Xfers	Priority	Use	Use Status	DLC	Gov't Lot	ac(40): NE	NW	SW	SE	NE	NW	SW	SE	NE	NW	SW	SE	NE	NW	SW	SE	Unknown QQ
<a href="#">Select</a> Permit: S 54770 CN Additional Info: SHONEE LANGFORD App: S87373 Permit: S54770	T11512	1/6/2009	SUPPLEMENTAL CN IRRIGATION (Suppl'mtl)					-31.1			-14.2	-0.7											
<a href="#">Select</a> Permit: S 54839 CN Additional Info: WILLOW CREEK DISTRICT IMPROVEMENT CO. App: S87373 Permit: S54839	T11664, T12135	1/6/2009	SUPPLEMENTAL CN IRRIGATION (Suppl'mtl)					-31.1			-14.2	-0.7											
<a href="#">Select</a> Permit: S 54980 * Additional Info: WILLOW CREEK DISTRICT IMPROVEMENT CO. App: S87373 Permit: S54980	T12605, T13209	1/6/2009	SUPPLEMENTAL IRRIGATION (Suppl'mtl)					<del>31.1</del>			<del>14.2</del>	<del>0.7</del>											
<a href="#">Select</a> App: S 88518 * Additional Info: BRIAN THOMPSON App: S88518		3/9/2018	SUPPLEMENTAL IRRIGATION (Suppl'mtl)					31.1 OK			13.2 OK												
12																							

Acreage Legend: 12.25 Regular acreage    -12.25- Acreage is on a canceled right    (12.25) Acreage is part of a transfer and has not been proven up on yet (inchoate)    [12.25] Acreage has been suspended    \* Acreage is not specified



Oregon Water Resources Department  
Water Rights Platcard Report

[Main](#)
[Help](#)  
[Return](#)
[Contact Us](#)

## Search Criteria

Meridian: Willamette
 Township: 1 South
 Range: 24 East
 Section: 2
 Records per Page: 9
 Search
 [Platcards Maps!](#)
[Learn about](#) \* [View Map](#)

Water Right	Changing Xfers	Priority	Use	Use Status	DLC	Gov't Lot	ac(40): q(100)	NE	NW	SW	SE	NE	NW	SW	SE	NE	NW	SW	SE	NE	NW	SW	SE	Unknown QQ
<a href="#">Select</a> App: LL 986 EX <a href="#">Additional Info:</a> JOSEPH MCELLIGOTT App: LL986		7/13/2006	IRRIGATION	EX																				-1.5-
<a href="#">Select</a> App: LL 1047 EX <a href="#">Additional Info:</a> JOSEPH MCELLIGOTT App: LL1047		4/16/2007	IRRIGATION	EX																				-1.5-
<a href="#">Select</a> App: LL 1152 EX <a href="#">Additional Info:</a> App: LL1152		6/27/2008	IRRIGATION	EX																				-1.5-
<a href="#">Select</a> App: LL 1199 EX <a href="#">Additional Info:</a> JOSEPH MCELLIGOTT App: LL1199		4/14/2009	IRRIGATION	EX																				-1.5-
<a href="#">Select</a> Cert:94762 CF * <a href="#">Additional Info:</a> EMERT RANCHES INC. Decree: WILLOW CREEK, GILLIAM & MORROW COUNTIES (F) Cert: 94762		12/31/1908	IRRIGATION																					2.3
<a href="#">Select</a> Permit: S 54649 CN <a href="#">Additional Info:</a> App: S87373 Permit: S54649	T11313, T11314	1/6/2009	SUPPLEMENTAL CN IRRIGATION (Suppl'mtl)																					-1.5-
<a href="#">Select</a> Permit: S 54770 CN <a href="#">Additional Info:</a> SHONEE LANGFORD App: S87373 Permit: S54770	T11512	1/6/2009	SUPPLEMENTAL CN IRRIGATION (Suppl'mtl)																					-1.5-
<a href="#">Select</a> Permit: S 54839 CN <a href="#">Additional Info:</a> WILLOW CREEK DISTRICT IMPROVEMENT CO. App: S87373 Permit: S54839	T11664, T12135	1/6/2009	SUPPLEMENTAL CN IRRIGATION (Suppl'mtl)																					-1.5-
<a href="#">Select</a> Permit: S 54980 * <a href="#">Additional Info:</a> WILLOW CREEK DISTRICT IMPROVEMENT CO. App: S87373 Permit: S54980	T12605, T13209	1/6/2009	SUPPLEMENTAL IRRIGATION (Suppl'mtl)																					1.5
12																								

Acreage Legend: 12.25 Regular  
acreage

-12.25- Acreage is on a canceled  
right

(12.25) Acreage is part of a transfer and has not been proven up on yet  
(inchoate)

[12.25] Acreage has been  
suspended

\* Acreage is not  
specified





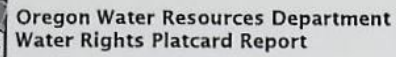

- [Main](#)
[Help](#)
- [Return](#)
[Contact Us](#)

Meridian: Willamette Township: 1 South Range: 24 East Section: 2 Records per Page: 9 [Search](#)

**Platcards Maps!**  
[Learn about](#) \* [View Map](#)

<u>Water Right</u>	<u>Changing Xfers</u>	<u>Priority</u>	<u>Use</u>	<u>Use Status</u>	<u>DLC</u>	<u>Gov't Lot</u>	<u>aa(40); a(160)</u>	<u>NE</u>	<u>NW</u>	<u>SW</u>	<u>SE</u>	<u>NE</u>	<u>NW</u>	<u>SW</u>	<u>SE</u>	<u>NE</u>	<u>NW</u>	<u>SW</u>	<u>SE</u>	<u>NE</u>	<u>NW</u>	<u>SW</u>	<u>SE</u>	<u>Unknown</u>
								<u>NE</u>	<u>NE</u>	<u>NE</u>	<u>NE</u>	<u>NW</u>	<u>NW</u>	<u>NW</u>	<u>NW</u>	<u>SW</u>	<u>SW</u>	<u>SW</u>	<u>SW</u>	<u>SE</u>	<u>SE</u>	<u>SE</u>	<u>SE</u>	<u>QQ</u>
<u>Select</u> App: S 88518 *		3/9/2018	SUPPLEMENTAL IRRIGATION (Suppl'mtl)														1.5							
Additional Info: BRIAN THOMPSON App: S88518																	<i>[Signature]</i>							

Acreage Legend:	12.25 Regular acreage	-12.25- Acreage is on a canceled right	(12.25) Acreage is part of a transfer and has not been proven up on yet (Inchoate)	[12.25] Acreage has been suspended	* Acreage is not specified
-----------------	-----------------------	--	--	------------------------------------	----------------------------





Oregon Water Resources Department  
Water Rights Platcard Report

[Main](#)
[Help](#)  
[Return](#)
[Contact Us](#)

## Search Criteria

Meridian: WillametteTownship: 1 SouthRange: 24 EastSection: 3Records per Page: 9

[Platcards Maps!](#)  
[Learn about](#) \* [View Map](#)

Water Right	Changing Xfers	Priority	Use	Use Status	DLC	Gov't Lot	qq(40): q(160):	NE NE	NW NE	SW NE	SE NE	NE NW	NW NW	SW NW	SE NW	NE SW	SW SW	SE SW	NE SE	NW SE	SW SE	SE SE	Unknown QQ
<a href="#">Select</a> Cert:154 OR CN Additional Info: I HOWARD Decree: WILLOW CREEK, GILLIAM AND MORROW, (F) Cert: 154	T9454	12/31/1898	IRRIGATION	CN													-20-	-14.5-			-12-		
<a href="#">Select</a> Cert:962 OR CN Additional Info: ISAAC HOWARD App: E2708 Permit: E159 Cert: 962	T6899, T9454	12/20/1912	IRRIGATION	CN																-12.37-	-20.94-		
<a href="#">Select</a> Cert:38372 OR * Additional Info: PAUL PETTYJOHN App: G4775 Permit: G4498 Cert: 38372		1/31/1969	IRRIGATION														5.4	0.4					
<a href="#">Select</a> Inchoate: T 6899 (REG) WD Additional Info: JOE MCELLIGOTT App: E2708 Permit: E159		12/20/1912	IRRIGATION	WD																-12.37-	-20.94-		
<a href="#">Select</a> Cert:80902 (T 9454 RR) * Additional Info: I HOWARD Decree: WILLOW CREEK, GILLIAM AND MORROW, (F) Cert: 80902		12/31/1898	IRRIGATION														19.67	7.75					
<a href="#">Select</a> App: LL 986 EX Additional Info: JOSEPH MCELLIGOTT App: LL986		7/13/2006	IRRIGATION	EX													-13.3-			-21.9-	-22-		
<a href="#">Select</a> App: LL 1047 EX Additional Info: JOSEPH MCELLIGOTT App: LL1047		4/16/2007	IRRIGATION	EX													-13.3-			-21.9-	-22-		
<a href="#">Select</a> App: LL 1152 EX Additional Info: App: LL1152		6/27/2008	IRRIGATION	EX													-13.3-			-21.9-	-22-		
<a href="#">Select</a> App: LL 1199 EX Additional Info: JOSEPH MCELLIGOTT App: LL1199		4/14/2009	IRRIGATION	EX													-13.3-			-21.9-	-22-		
1 2 3 4																							

Acreage Legend: 12.25 Regular  
acreage

-12.25- Acreage is on a canceled  
right

(12.25) Acreage is part of a transfer and has not been proven up on yet  
(inchoate)

[12.25] Acreage has been  
suspended

\* Acreage is not  
specified





Oregon Water Resources Department  
Water Rights Platcard Report

[Main](#)
[Help](#)  
[Return](#)
[Contact Us](#)

## Search Criteria

Meridian: Willamette

Township: 1 South

Range: 24 East

Section: 3

Records per Page: 9

Search

Platcards Maps!  
[Learn about](#) \* [View Map](#)

Water Right	Changing Xfers	Priority	Use	Use Status	DLC	Gov't Lot	ac(40): ac(160)	NE	NW	SW	SE	NE	NW	SW	SE	NE	NW	SW	SE	NE	NW	SW	SE	Unknown QQ
<a href="#">Select</a> Permit: S 54649 CN  Additional Info: App: S87373 Permit: S54649	T11313, T11314	1/6/2009	IRRIGATION	CN																		8.2	-2.2	
<a href="#">Select</a> Permit: S 54770 CN  Additional Info: SHONEE LANGFORD App: S87373 Permit: S54770	T11512	1/6/2009	IRRIGATION	CN																		8.2	-2.2	
<a href="#">Select</a> Permit: S 54839 CN  Additional Info: WILLOW CREEK DISTRICT IMPROVEMENT CO. App: S87373 Permit: S54839	T11664, T12135	1/6/2009	IRRIGATION	CN																		8.2	-2.2	
<a href="#">Select</a> Permit: S 54980 *  Additional Info: WILLOW CREEK DISTRICT IMPROVEMENT CO. App: S87373 Permit: S54980	T12605, T13209	1/6/2009	IRRIGATION																			8.2	2.2	
<a href="#">Select</a> Cert:94757 CF *  Additional Info: EMERT RANCHES INC. Decree: WILLOW CREEK, GILLIAM & MORROW COUNTIES (F) Cert: 94757		12/31/1906	IRRIGATION																			5.5	1.5	
<a href="#">Select</a> Cert:94758 CF *  Additional Info: EMERT RANCHES INC. Decree: WILLOW CREEK, GILLIAM AND MORROW, (F) Cert: 94758		12/31/1898	IRRIGATION																				0.7	
<a href="#">Select</a> Cert:94758 CF *  Additional Info: EMERT RANCHES INC. Decree: WILLOW CREEK, GILLIAM AND MORROW, (F) Cert: 94758		4/1/1908	IRRIGATION						8.1													1.9		
<a href="#">Select</a> Cert:94759 CF *  Additional Info: EMERT RANCHES INC. Decree: WILLOW CREEK, GILLIAM AND MORROW, (F) Cert: 94759		12/31/1898	IRRIGATION																			1.38	4.7	
<a href="#">Select</a> Cert:94760 CF *  Additional Info: EMERT RANCHES INC. Decree: WILLOW CREEK, GILLIAM AND MORROW, (F) Cert: 94760		12/31/1878	IRRIGATION																				3	13

1 2 3 4				
Acreage Legend:	12.25 Regular acreage	-12.25- Acreage is on a canceled right	(12.25) Acreage is part of a transfer and has not been proven up on yet (inchoate)	[12.25] Acreage has been suspended
				* Acreage is not specified