

ASSIGNED
Name C. D. Morris
By _____
Address Andrews, Oregon

Application No. G 1949
Permit No. G 1791
Certificate No. 34027

Stream Index, Page No. 11-29

Date filed March 9, 1961
Priority March 9, 1961
Action suspended until _____

Returned to applicant _____
Date of approval April 13, 1961

CONSTRUCTION

Date for beginning April 13, 1962
Date for completion October 1, 1962
Extended to _____

Date for application of water October 1, 1963
Extended to _____

PROSECUTION OF WORK

Form "A" filed _____
Form "B" filed Completed
Form "C" filed L.F.C. 10-16-63

FINAL PROOF

Blank mailed JUNE 16 1967
Proof received _____
Date certificate issued JUNE 30 1967

FEES PAID

Date	Amount	Receipt No.
<u>3-9-61</u>	<u>27.95</u>	<u>29009</u>
<u>6-27-67</u>	<u>\$1 Cert. Fee</u>	<u>4726</u>

FEES REFUNDED

Date	Amount	Check No.

ASSIGNMENTS

Date	To Whom	Address	Volume	Page
<u>12-9-63</u>	<u>James E. Calderwood</u>	<u>Andrews, Oregon</u>	<u>4</u>	<u>574</u>

REMARKS

1.86 c.f.s. from Morris Well No. 1 (South Branch of Trout Creek) for supplemental irrigation of 142.0 acres.

SEP 19 1963 CARD FOR C

T.39S.R.36E.W.M.

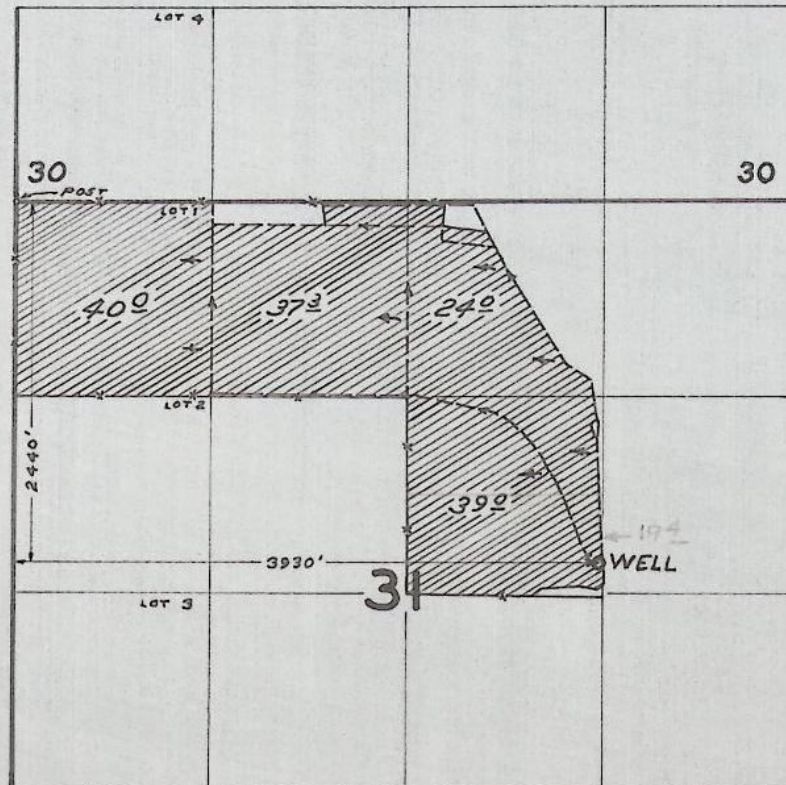

FINAL PROOF SURVEY
UNDER

Application No. G-1949 Permit No. G-1791
IN NAME OF

JAMES E. CALDERWOOD

Surveyed Oct 26 1965, by R. JACKSON

T.39 S.R.36 E.W.M.

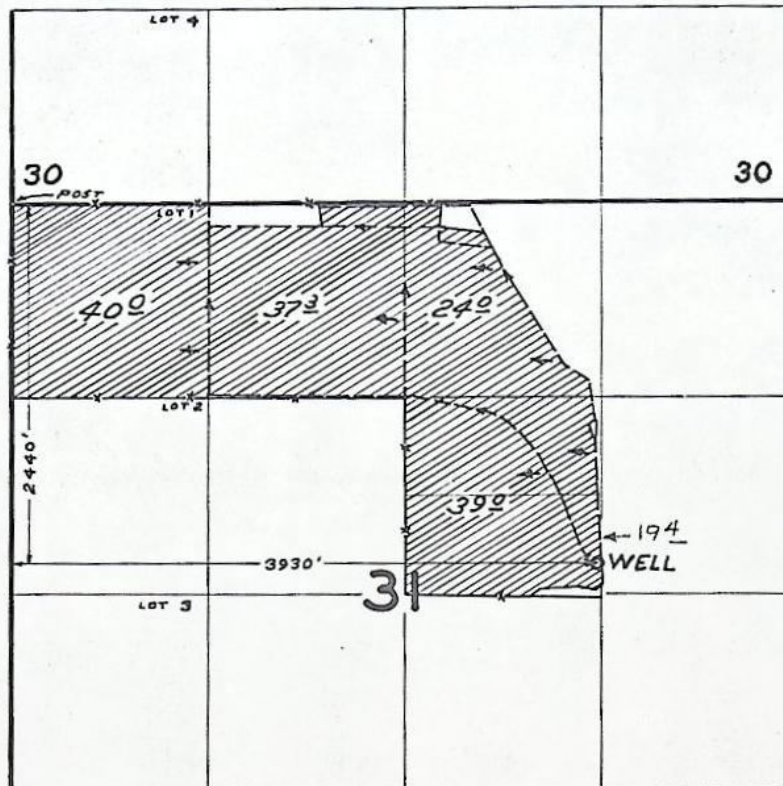

FINAL PROOF SURVEY
UNDER

Application No. G-1949 Permit No. G-1791
IN NAME OF

JAMES E. CALDERWOOD

Surveyed Oct 26 1965, by R. JACKSON

November 19, 1993

MARVIN CASEY
BOX 115
DENIO NV 89404

RE: USER-ID # 9794

With regard to the pump test requirements for the following well and its associated water right:

POD-ID	Well	Application	Permit	Certificate	Status
20196	Morris #1	G-1949	G-1791	34027	Extended

The Water Resources Department has reviewed the pump test results you submitted and rejected the test because:

- [X] Water-level measurements were not collected at the specified time intervals during the pumping phase of the test.
- [X] Water-level measurements were not collected at the specified time intervals during the recovery phase of the test. Measurements must be taken after the pump has been turned off to determine how the water level "recovers" from pumping.

In recording draw down during the test, please follow the schedule provided:

For the first ten minutes of pumping, water level readings must be no more than two minutes apart.

From ten to thirty minutes of pumping, readings must be no more than five minutes apart.

From thirty minutes to four hours of pumping, readings must be no more than fifteen minutes apart.

Please follow the schedule provided below in recording recovery data:

For the first ten minutes after pumping stops, water level readings must be no more than two minutes apart.

From ten to thirty minutes after pumping stops, readings must be no more than five minutes apart.



3850 Portland Rd NE
Salem, OR 97310
(503) 378-3739
FAX (503) 378-8130

MARVIN CASEY
NOVEMBER 19, 1993
PAGE TWO

From thirty minutes to four hours after pumping stops, readings must be no more than fifteen minutes apart. (Or 90% recovery, whichever occurs first.)

The data from this test are not adequate to describe the characteristics of the aquifer serving this well. Please review the enclosed information regarding the purpose and requirements of the pump test. We are granting you a one year extension to allow you time to perform another test on this well. Your new due date is November 19, 1994.

We appreciate your cooperation in this program. If you have any questions, please contact Mike Zwart or Bill Ferber at the address below or by calling 378-8455.

Sincerely,

A handwritten signature in cursive script, appearing to read "Wendy Mollgaard".

for
FRED LISSNER, Manager
Groundwater/Hydrology Section

Enclosures

Pump Test Requirements For Ground Water Right Holders

Pump Test Form Cover Sheet

Pump Test Data Sheet

Copy of rejected test

cc: Water Rights Section

3076W

G-4409
G-4410
G-3681
G-1949

July 26, 1968

Conn and Lynch
Attorneys at Law
620 North First Street
Lakeview, Oregon 97630

ATTENTION: Theodore R. Conn

Dear Mr. Conn:

I am enclosing a certified true copy of permit No. G-3487 issued to Mrs. J. E. Calderwood as requested.

Applications G-4409 and G-4410 were filed May 27, 1968 by Don S. Orlando for a permit to appropriate 3000 gallons per minute from a well for irrigation of 744 acres and for a permit to appropriate 3000 gallons per minute from a well for supplemental irrigation of 300 acres. These applications were not complete and not accompanied by the required map so were returned to the applicant on June 19, 1968 for completion, and they have not yet been returned to us. If you wish, we will furnish copies when these applications are returned.

The only water well report we have for a well drilled in Sec. 31, T. 39 S., R. 36 E., except for the Calderwood well, is for Columbus Groves and is enclosed. No permit exists for appropriation of ground water from this well, but the report indicates this was drilled for domestic use.

C. D. Morris was issued permit No. G-1791 for the appropriation of water from a well in the SW 1/4 NE 1/4, Sec. 31, T. 39 S., R. 36 E. and this was assigned to James E. Calderwood. We do not have a water well report for this well.

There are no permits for appropriation of ground water for use in Secs. 25 and 36, T. 39 S., R. 35 E.

Our receipt No. 10731 for the \$10.00 you submitted is enclosed. The fee for the documents enclosed is \$3.00. If no other copies are required we will refund the balance of \$7.00.

Very truly yours,

CHRIS L. WHEELER
State Engineer

By
Trevor Jones
Assistant

TJ:slh
Enclosures

THEODORE R. CONN
AND C. LYNCH

CONN & LYNCH
ATTORNEYS AT LAW
620 NORTH FIRST STREET
LAKEVIEW, OREGON 97630

MAILING ADDRESS:
POST OFFICE BOX 351
PHONE 547-2196

July 24, 1968

RECEIVED
JUL 25 1968
STATE ENGINEER
SALEM OREGON

Mr. Chris Wheeler
State Engineer
516 Public Service Building
Salem, Oregon 97310

Dear Chris:

Enclosed find my check in the sum of \$10 for which please send me copies of the application and permit and, if completed, final proof on a well owned by a man by the name of Orville Orlando in Section 25 of Township 39 South, Range 35 E.W.M., which may have a number of G4409 or G4410; also a log of a well located in Section 31, Township 39 South, Range 36 E.W.M., which should be in the SW $\frac{1}{4}$ NE $\frac{1}{4}$ and drilled by Dale Morris.

I also would like certified copy of Application G3681, Permit No. G3487, dated September 23, 1966.

Very truly yours,

CONN & LYNCH

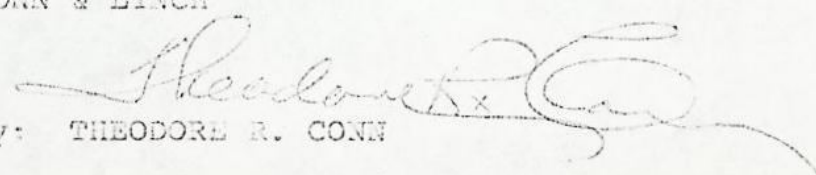
By: THEODORE R. CONN

TRC:ak

Enclosure

Gudrews Oregon
June 22 - 1967

RECEIVED
JUN 27 1967
STATE ENGINEER
SALEM OREGON

Mr. Chris L. Wheeler
State Engineer, Salem Oregon

Dear Mr. Wheeler:

Fund enclosed ck for \$1.00 as requested,
Filing Fees for Certificate of Water Right.
Permit E-1791. Also Proof of Appropriation
of water, Signed and dated:
Thank you so much.

Sincerely yours
James E. Caldwell

STATE OF OREGON
STATE ENGINEER
WATER RESOURCES DEPARTMENT
516 PUBLIC SERVICE BUILDING
SALEM 97310

REFER TO G-1949
FILE NO.

June 16, 1967

James E. Calderwood
Andrews, Oregon 97710

Dear Sir:

Enclosed is the final proof in connection with the incomplete water right represented by your permit No. G-1791.

The data contained in the proof, which is based on an inspection and survey of your project made by a representative of this department, defines the extent to which your water right has been completed within the terms of your permit. The proof should be dated and signed by you and returned to this office.

Upon receipt of the proof, properly executed and accompanied by the statutory recording fee of \$1, a certificate of water right will be issued confirming the right thereunder and, after being recorded in the county records, will be forwarded to you.

Very truly yours,

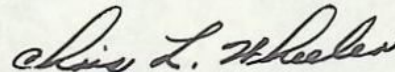

CHRIS L. WHEELER
State Engineer

Form 117

Enclosure

pju

December 9, 1963

James E. Calderwood
Andrews,
Oregon

Dear Mr. Calderwood:

Enclosed is the assignment of Permit number G-1791 from C. D. Morris to you. This has been recorded in the Miscellaneous Records of the State Engineer, Volume 4, page 574, and our records have been changed accordingly.

Also enclosed is our receipt number 40440 covering the recording fee of \$1.00.

Very truly yours,

CHRIS L. WHEELER
State Engineer

By
Trevor Jones
Assistant

TJ:jb

Enclosures

November 7, 1963

James E. Calderwood
Andrews,
Oregon

Dear Mr. Calderwood:

Your letter in reference to permit G-1797 will serve as notice of complete application of water.

This permit is in the name of C. D. Morris so if you are at present owner of the land under the permit you should obtain an assignment from Mr. Morris and submit it to this office for recording before we can change our records. I note that you purchased the property from Mr. Tom Hall but he did not submit an assignment of the permit from Mr. Morris to him. If you are not able to obtain the signature of Mr. Morris and wish to maintain the permit you should so advise us.

I am enclosing a simple form with the proper numbers entered which should be completed and signed by Mr. C. D. Morris.

Very truly yours,

CHRIS L. WHEELER
State Engineer

By
Trevor Jones
Assistant

TJ:jb

Enclosure

Andrews Oregon
Oct 16 - 1963

RECEIVED
OCT 21 1963
STATE ENGINEER
SALEM, OREGON

Mr. Chris L. Wheeler,
State Engineer
Salem Oregon

Dear Mr. Wheeler:

Mr. C. D. Morris sent me your
Notice, according to terms of Permit
No. S-1791 Form C should be filled out
and sent to your office.

I purchased the C. D. Morris
Ranch from Tom Hall. He Mr. Hall
told me there was a Permit for this
well but they were not able to find
it.

The water has been completely
applied to the lands, in fact the
well saved the crops on the C. D. Morris
Ranch the last two or three years.

If you will kindly send me a
Form "C" filled in from your copy of the
Permit. I will sign same and
return to your office.

Thanking you, and hoping this

can be handled in this way
Yours

Very truly yours

James E. Calderwood

August 25, 1961

Mr. Montie S. Reynolds
Andrews,
Oregon

Dear Mr. Reynolds:

This will acknowledge your letter of August 21 in reference to permit No. G-1791 in the name of C. D. Morris.

Our records show that permit No. G-1791 was issued on April 13, 1961 in approval of application No. G-1949 and granted the right to appropriate not to exceed 1.86 cubic feet per second from Morris well No. 1 for supplemental irrigation of 149 acres of land which already enjoyed a primary right from a different source.

Under the terms of the permit, as issued, the time limits for beginning and completion of construction and/or the purchase and installation of the facilities necessary to the proposed appropriation of water will expire on April 13, 1962 and October 1, 1962.

The time limit for complete application of water to beneficial use to the full extent intended will expire on October 1, 1963.

Our records show that the construction phase of the project was reported as having been completed prior to issuance of the permit. Therefore, the permit is in good standing until October 1, 1963, at which time you should have beneficially irrigated at least once all of the land intended to be covered under the permit.

The requested form for recording an assignment of interest in permit No. G-1791 is enclosed.

Very truly yours,

LEWIS A. STANLEY, State Engineer

By

James W. Carver, Jr., Assistant

JWC:eh
enclosure

Andrews Dep
Aug 21 - 61

State Engineer
Salem Oregon

RECEIVED
AUG 24 1961
STATE ENGINEER
SALEM, OREGON

Dear Mr Stanley

I purchased the C. D Morris ranch some four months ago and upon this property a application No E 1949 was filed and a Permit No E 1791 was issued. ~~As~~ I have been pumping all summer for stock 1 day. I do not believe this permit has been transferred to me by Mr C D Morris and I would like forms to do so. I also would like to know what is still necessary to permit

up on this underground
light. This well will
pump 1,100 gallons per minute
and I have been along so
far quite sometimes.
Would you be kind as to
indicate me as to what
is still for me to finish
my proof and in regards
to transfer from C.D. Moore
to my self.

Very Truly yours

Montie Reynolds
Archives

P.S.

Also of my name has
furnished you with a water log
of the drilling

MSR

G-1949

May 4, 1961

Mr. C. D. Morris
Andrews, Oregon

Dear Mr. Morris:

G-1949, Permit No. G-1791 with blueprint.

March 30, 1961

Mr. C. D. Morris
Andrews, Oregon

Dear Mr. Morris:

This will acknowledge receipt of your application for a permit to appropriate 1200 gallons of water per minute from the South Branch of Trout Creek for the irrigation of 149 acres, print of a map and fees in the sum of \$27.95 for which our receipt numbered 29009 is enclosed.

The application which has been examined and filed under application number C-1949 appears to be in satisfactory form to be considered for approval by issuance of a permit with the next group.

Very truly yours,

LEWIS A. STANLEY
State Engineer

By
Walter N. Perry, Assistant

mgb

Enclosure



BUILDING
STREET S. E.

STATE OF OREGON
STATE ENGINEER
WATER RESOURCES DEPARTMENT
SALEM

REFER TO
FILE NO. G-133

February 2, 1961

Mr. C. D. Morris
Andrews, Oregon

Dear Mr. Morris:

This will acknowledge receipt of your application for a permit to appropriate 1200 gallons of water per minute from Morris Well No. 1 for the irrigation of 149 acres and print of a map.

Your application cannot be filed at this time as the State Engineer is required by law to collect a \$10.00 examination fee before an application for a permit to appropriate water for any purpose may be filed. The fees necessary to your application are a \$10.00 examination fee and a \$17.95 recording fee.

It appears that it is your intention to appropriate water from the well described in application number G-133 and apply water to the land as authorized under permit number G-37 which was cancelled by Special Order on August 9, 1960. If this is true, the map submitted with application number G-133 may be used as the map required to accompany your new application. Your application and the print of map are returned herewith.

Very truly yours,

LEWIS A. STANLEY
State Engineer

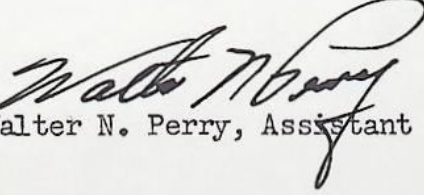
By 
Walter N. Perry, Assistant

WNP:mg

Enclosures

Inclosed is the 27.25
CDM

4-1949

G-133

April 11, 1960

Mr. C. D. Morris
Andrews, Oregon

Dear Mr. Morris:

Our records indicate that the project described in Permit No. G-37 was not completed within the time limits of the permit and the permit will therefore be cancelled as outlined in our registered letter.

You may refile an identical application and obtain a new permit with new time limits which should allow you sufficient time to complete the project. I have prepared an application copied from that filed by N. W. Starr and have attached a print of the map.

If you wish to file this application, you should examine it, sign it at the place indicated and return it to this office together with the fees in the amount of \$27.95. If there are any changes to be made in the number of acres, location of land irrigated or location of the well, it should be noted on this application before you return it.

A permit, if issued under this new application, would have a later priority date than did Permit No. G-37, but I do not believe this would have any practical effect on your use of water.

If this is not clear, do not hesitate to ask any questions you may have before you refile the application.

Very truly yours,

LEWIS A. STANLEY
State Engineer

By
Trevor Jones, Assistant

TJ:bks

Enc:2

Andrews Ore
Apr. 4 - 1960

State Engineer
Salem, Ore.



Attn: Trevor Jones - File # G-133

Dear Sir: -

This will acknowledge receipt of your letter of Mar. 29-1960. I did not completely understand the last paragraph of it.

I do wish, however, that you would advise & assist me in completing the filing on the irrigation well. We are now pumping the well part time.

Hoping to hear from you at an early date. — I am.

Very truly yours

C D Morris

Andrews Ore

TWP. 39 S. R. 36 E. W. M.

1/16 COY. TWP. 39 S. R. 36 E. W. M.
INITIAL POINT
IRON SHAFT DRIVEN INTO GROUND

I, HEREBY CERTIFY THAT THIS MAP WAS PREPARED FROM NOTES TAKEN DURING AN ACTUAL SURVEY MADE IN THE FIELD AND REPRESENTS THE LOCATION OF A WELL, LANDS DITCHES AND STREAMS IN THE APPLICATION OF N.W. STARR TO APPROPRIATE UNDERGROUND WATER FOR IRRIGATION AND THE INITIAL POINT BEING A STEEL SHAFT DRIVEN INTO THE GROUND AT THE E. 1/16 COR BETWEEN SECTIONS 30 AND 31 TWP. 39 S. R. 39 E. W. M. AND THE WELL BEING LOCATED 246 S.F.S. AND 30 F.W. FROM THE INITIAL POINT.

DATED THIS 15TH DAY OF SEPT. 1955

Application No. *G-133*

Permit No. G-37

B. N. Young COUNTY SURVEYOR

MARKED COR JUNIPER POST SET IN GROUND

TWP. 39 S. R. 36 E. W. M.

1/16 COR.

INITIAL POINT

IRON SHAFT DRIVEN INTO GROUND

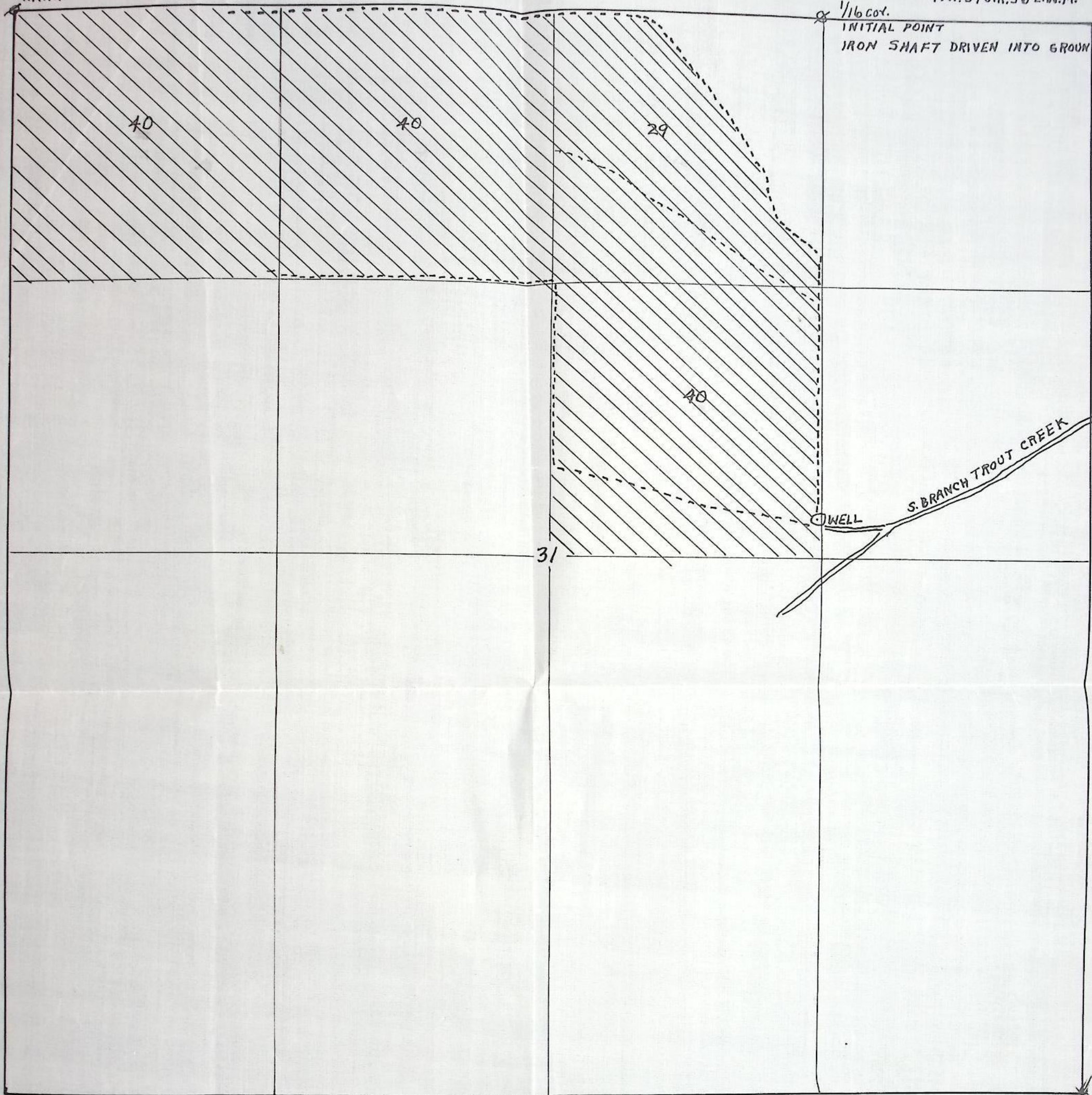

SCALE 1"=500'

I, HEREBY CERTIFY THAT THIS MAP WAS PREPARED FROM NOTES TAKEN DURING AN ACTUAL SURVEY MADE IN THE FIELD AND REPRESENTS THE LOCATION OF A WELL, LANDS DITCHES AND STREAMS IN THE APPLICATION OF N.W. STARR TO APPROPRIATE UNDERGROUND WATER FOR IRRIGATION AND THE INITIAL POINT BEING A STEEL SHAFT DRIVEN INTO THE GROUND AT THE E. 1/16 COR BETWEEN SECTIONS 30 AND 31 TWP. 39 S. R. 36 E. W. M. AND THE WELL BEING LOCATED 246 S.F.S. AND 30 F.W. FROM THE INITIAL POINT.

DATED THIS 15TH DAY OF SEPT. 1955

RECEIVED
SEP 22 1955
STATE ENGINEER
SALEM, OREGON

Application No. G-1949
Permit No. G-1791

REGISTERED
OREGON
LAND SURVEYOR

C. N. Young
JULY 7, 1954
C. N. YOUNG
43

Application No. G-133
Permit No. G-37

COUNTY SURVEYOR

STATE OF OREGON

COUNTY OF HARNEX

Proof of Appropriation of Water

RECEIVED
JUN 27 1967STATE ENGINEER
SALEM OREGON

JAMES E. CALDERWOOD

of Andrews, State of Oregon,
has applied beneficially the waters of
Morris Well No. 1

a tributary of South Branch Trout Creek (Trout Creek) for the purpose of
supplemental irrigation of 140.3 acres

under Permit No. G-1791 of the State Engineer, and that the use of said waters has been
completed under the terms of said permit; that the priority of the
right dates from March 9, 1961

that the amount of water for the purposes aforesaid, has been actually beneficially used in the
amount of
1.75 cubic feet per second

or its equivalent in case of rotation, measured at the point of diversion from the stream.
The point of diversion is located in the SW $\frac{1}{4}$ NE $\frac{1}{4}$, Section 31, T. 39 S., R. 36 E., W. M.
Well located 2440 feet South and 3930 feet East from the NW Corner, Section 31.

The amount of water used for irrigation, together with the amount secured under any other
right existing for the same lands, shall be limited to one-eightieth of one cubic foot per second
per acre, or its equivalent for each acre irrigated and shall be further limited
to a diversion of not to exceed 3 acre feet per acre for each acre irrigated
during the irrigation season of each year;

and shall
conform to such reasonable rotation system as may be ordered by the proper state officer.

A description of the place of use under the right, and to which such right is appurtenant, is
as follows:

24.0 acres NW $\frac{1}{4}$ NE $\frac{1}{4}$
39.0 acres SW $\frac{1}{4}$ NE $\frac{1}{4}$
37.3 acres NE $\frac{1}{4}$ NW $\frac{1}{4}$
40.0 acres Lot 1 (NW $\frac{1}{4}$ NW $\frac{1}{4}$)
Section 31
T. 39 S., R. 36 E., W. M.

I have read the above and foregoing proof of appropriation of water; I know the contents
thereof, and that the facts therein stated are true.

IN WITNESS WHEREOF, I have hereunto set my hand this 22 day of June, 1967

19.....

James E. Calderwood

Drafted
2-20-67
DDB

Abstract of Permit No. G-2792

Application No. G-1949

Certificate No.

Name _____

~~C-3-Norfin~~

Stella Calderwood, owner

~~Address~~

JAMES E. CALDERWOOD

Andrews, Oregon

Source of water supply

✓ Morris Well #1, trib. of S. ^{Branch} ~~Tr.~~ Trout Cr., trib. (Trout Creek)

Use

Supplemental Irrigation of 140.3 ac

Point of diversion

~~2265' S. and 30' W. from the NE corner of NW NE of Sec. 31; being within the SW NE of Section 31, T. 39 S., R. 36 E., W.M., in the county of Harney.~~

Number of acres

249 well located 2440 FT. S. AND 3930 FT. E. FROM NW COR SEC 31

DESCRIPTION OF LAND TO BE IRRIGATED OR PLACE OF USE

[illegible]

Priority date

March 9, 1961

Amount of water

1.75

~~1.86 c.f.m., measured at the point of diversion~~

Time limit to begin construction

~~April 15, 1962~~

Time limit to complete construction ~~10/1/62~~ extended to

~~20/2/62~~

extended to

Time limit to completely apply water ~~10/1/69~~ extended to

~~10/3/63~~

extended to

Remarks: for each acre irrigated & shall be further limited to a diversion of not to exceed 3 acre-feet per acre for each acre irrigated during the irrigation season of each yr.; ~~the right allowed hereunder for the appropriation of water for lands having a valid prior right shall be limited to the amount necessary to make up any deficiency in water available to said lands under said prior right & the amount allowed herein, together with the amount secured under any other right existing for said lands, shall be limited by the duty of water as fixed herein, & shall be subject to such reasonable rotation system as may be ordered by the proper state officer.~~

Well: Said 125' deep, 12" casing

Access for measurement through top of casing

Pump: Western Turbine, 8" discharge

Motor: GE 25hp @ 1765 RPM, 3φ

25hp @ 75% eff / w 94 ft head = 800 gpm = 1.75 cfs

Discharges into ditch system shown on survey.

Some change along north end of place since

photo taken.

Ditch = begins 5' top 2' bottom 25' deep; reduces in size.

Flow: Elevations on survey.

Ditch system same as used for direct flow distribution.

Crop: Meadow pasture. Westerly 40 is quite rough with areas of rather dense willows and swamp but good grass throughout.

Info: Tom Hall, who operates place for Estella Calderwood, Andrews, Oregon owner.

Morris has no interest in place

Survey tied to $\frac{25}{36} \frac{3}{31}$ at fence P1 and "40" fences.

Surveyed 10-28-65 on 1465-E Jackson

$$Q = \frac{6.85 \times 40}{\text{head}} \text{ (at 80\% eff.) (approx.)}$$

$$Q = \frac{6.85 \times 25}{125} = 1.36 \text{ c.f.s.}$$

MARKED COR JUNIPER POST SET IN GROUND

TWP. 39 S. R. 36 E. W. M.

1/16 COR.

INITIAL POINT

IRON SHAFT DRIVEN INTO GROUND

40

40

29

40

31

WELL

S. BRANCH TROUT CREEK

SCALE 1"=500'

I, HEREBY CERTIFY THAT THIS MAP WAS PREPARED FROM NOTES TAKEN DURING AN ACTUAL SURVEY MADE IN THE FIELD AND REPRESENTS THE LOCATION OF A WELL, LANDS DITCHES AND STREAMS IN THE APPLICATION OF N.W. STARR TO APPROPRIATE UNDERGROUND WATER FOR IRRIGATION AND THE INITIAL POINT BEING A STEEL SHAFT DRIVEN INTO THE GROUND AT THE E. 1/16 COR BETWEEN SECTIONS 30 AND 31 TWP. 39 S. R. 36 E. W. M. AND THE WELL BEING LOCATED 246 S.E. AND 30 F.W. FROM THE INITIAL POINT.

DATED THIS 15TH DAY OF SEPT. 1955

Application No. G-1949
Permit No. G-1791

Application No. G-
Permit No. G-

C. N. Young COUNTY SURVEYOR