

Name DAVID AND GERTRUDE REED

By 772. Savage Creek Road

Address Grants Pass, Oregon 97526

.....

.....

Date filed September 4, 1969

Priority September 4, 1969

Action suspended until Oct 69

Returned to applicant

Date of approval April 24, 1970

CONSTRUCTION

Date for beginning April 24, 1971

Date for completion October 1, 1972

Extended to

Date for application of water October 1, 1972

Extended to

PROSECUTION OF WORK

Form "A" filed 3/2/73

Form "B" filed October 18, 1971

Form "C" filed October 30, 1972

FINAL PROOF

Blank mailed NOV 18 1974

Proof received DEC 11 1974

Date certificate issued

Application No. G 4979

Permit No. G 4645

Certificate No. 41220

Stream Index, Page No. 15-100

36/40-31bc

Date 9-4-69 Amount 20.00 Receipt No. 16148

Date 11-20-74 Amount 1.50 \$1 Cert. Fee 4392.4

FEES REFUNDED

Date Amount Check No.

ASSIGNMENTS

Date	To Whom	Address	Volume	Page

REMARKS

0.95 a.c.s. from a well for the irrigation of 4.0 acres.

OCT 1 1 1971 CARD FOR G

OCT. 5 1972 CARD FOR C

W.R.I.S.

Assembled 12:28:54 by [Signature]

Entered _____ by _____

Verified _____ by _____

Form A

NOTICE OF BEGINNING OF CONSTRUCTION

Application No. G-4979

I, David and Gertrude Reed

the holder of Permit No.

appropriate the public waters of the state of Oregon, began the actual construction of the works described herein on the 8 day of Aug., 1969.

Remarks: Drilled Well, Mr. Shanahan and Helper, 2 men. As of Sept. 4, 69 we had completed 200 ft 1 1/2 in. pipe from well to buildings. This was put underground. Since then to the date of this statement, and any additional information which may tend to show the beginning of work in good faith.

Pressure tank has been added and 1 hp submersible pump and is in operation, also one distribution outlet for portable sprinkler system with valve.

IN WITNESS WHEREOF, I have hereunto set my hand this 28 day of February 1970

David A. Reed
(Signature of Applicant)

772 Savage Cr. Rd. Box 975-26
(Address) Grants Pass Oregon

Fill out, detach and mail to the State Engineer, Salem, Oregon 97310, when construction work is begun.

SP-4008-119

Form B

NOTICE OF COMPLETION OF CONSTRUCTION

Application No. G-4979

I, David & Gertrude Reed

the holder of Permit No. G-4645

appropriate the public waters of the state of Oregon, completed the construction of the works described herein on the 15 day of September, 1971.

Remarks: If the works have less capacity than described in the permit, or you have definitely abandoned part of the proposed development, you should so state in order that our records may not be unnecessarily encumbered.

IN WITNESS WHEREOF, I have hereunto set my hand this 10 day of October, 1971.

David A. Reed
(Signature of Applicant)

772 Savage Cr. Rd. Grants Pass Oregon

Fill out, detach and mail to the State Engineer, Salem, Oregon 97310, when construction work is completed.

Form C

IMPORTANT—This form is a notice to the State Engineer that permittee is ready to make final proof to the extent to which the water has actually been applied to the intended use under the terms of the permit. Permittee is cautioned that Certificate of Water Right will be issued based on the extent of the quantity and use as determined by the final proof inspection and survey which will be made in response to the filing of this Form C.

NOTE: In the case of an irrigation permit, this Form C should not be mailed to the State Engineer until all of the land described in the permit, which it is intended to irrigate under this permit at any time, has actually been irrigated. Fill out, detach and mail to the State Engineer, Salem, Oregon 97310, when all of the water has been applied.

Application No. G-4979

NOTICE OF COMPLETE APPLICATION OF WATER TO A BENEFICIAL USE

David A. Reed

the holder of Permit No. G-4645

appropriate the public waters of the state of Oregon, completely applied the waters to a beneficial use in accordance with the terms of said permit, on the 15 day of August, 1972.

Remarks:

IN WITNESS WHEREOF, I have hereunto set my hand this 27 day of October, 1972

David A. Reed
(Signature of Applicant)

772 Savage Cr. Rd. Grants Pass Oregon

(Signature of Applicant)

(Address)

T.36S. R.4W. W.M.

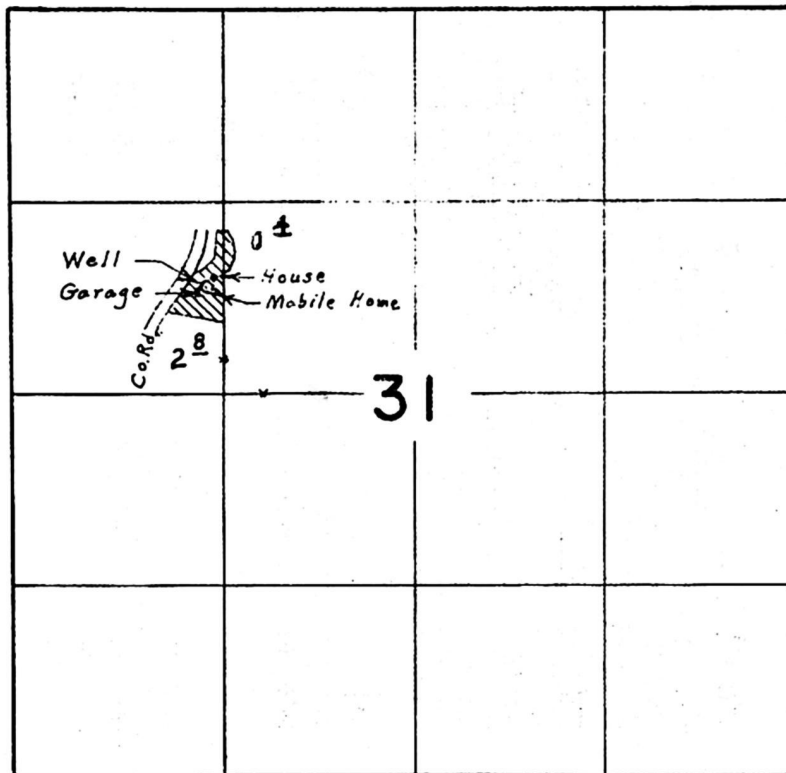

Well located 730' N. & 120' W. from S. E. Cor. S.W. $\frac{1}{4}$ N.W. $\frac{1}{4}$ Sec. 31

FINAL PROOF SURVEY
UNDER

Application No. G-4979 Permit No. G-4645
IN NAME OF

DAVID & GERTRUDE REED

Surveyed Oct. 3, 1973, by L. E. Gould

RECEIVED
SEP 4 1969

STATE ENGINEER
SALEM, OREGON

T.36S.R.4W.W.M.

SCALE 1"=400'

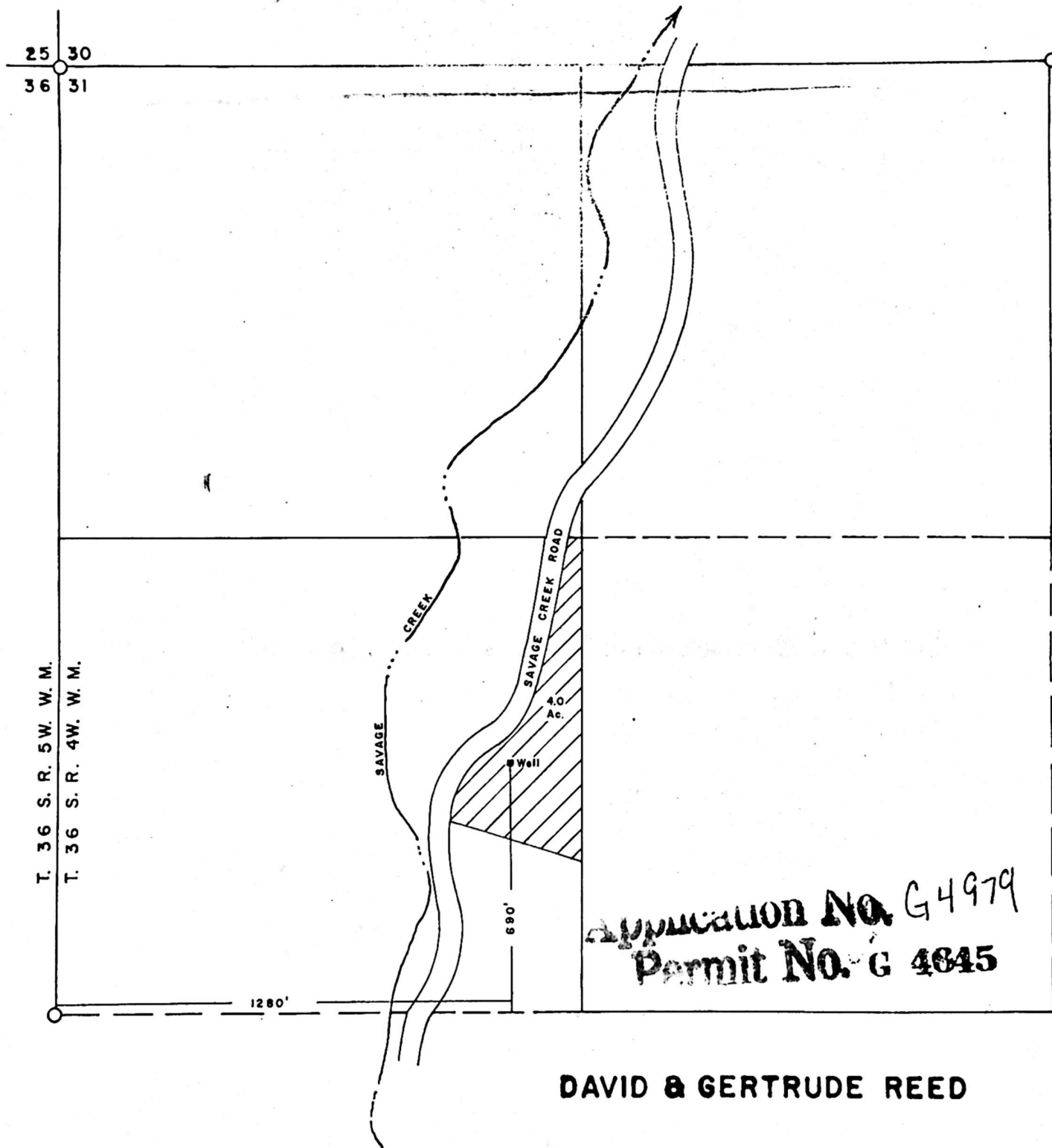

STATE OF OREGON
COUNTY OF JACKSON
Proof of Appropriation of Water

RECEIVED

NOV 20 1974

STATE ENGINEER
SALEM, OREGON**DAVID & GERTRUDE REED****97526**

of **772 Savage Creek Road, Grants Pass**, State of **Oregon**,
has applied beneficially the waters of
a well

a tributary of **Savage Creek**
irrigation of **3.2 acres**

for the purpose of

under Permit No. **G-4645** of the State Engineer, and that the use of said waters has been
completed under the terms of said permit; that the priority of the
right dates from **September 4, 1969**

that the amount of water for the purposes aforesaid, has been actually beneficially used in the
amount of
0.03 cubic foot per second

or its equivalent in case of rotation, measured at the point of diversion from the stream.
The point of diversion is located in the **SW $\frac{1}{4}$ NW $\frac{1}{4}$, Section 31, T. 36 S., R. 4 W., W. M.,**
730 feet North and 120 feet West from SE Corner, SW $\frac{1}{4}$ NW $\frac{1}{4}$, Section 31.

The amount of water used for irrigation, together with the amount secured under any other
right existing for the same lands, shall be limited to **one-eightieth** of one cubic foot per second
per acre, or its equivalent for each acre irrigated and shall be further limited to
a diversion of not to exceed **2 $\frac{1}{2}$ acre feet per acre** for each acre irrigated during
the irrigation season of each year;

and shall
conform to such reasonable rotation system as may be ordered by the proper state officer.

A description of the place of use under the right, and to which such right is appurtenant, is
as follows:

2.8 acres SW $\frac{1}{4}$ NW $\frac{1}{4}$
0.4 acre SE $\frac{1}{4}$ NW $\frac{1}{4}$
Section 31
T. 36 S., R. 4 W., W. M.

I have read the above and foregoing proof of appropriation of water; I know the contents
thereof, and that the facts therein stated are true.

IN WITNESS WHEREOF, I have hereunto set my hand this 18 day of November

1974

David A. Reed
Gertrude Reed

following described real property lying EASTERLY
Road, to wit:

Beginning at the Northeast corner of the Southwest Quarter of the Northwest Quarter of Section 31, Township 36 South, Range 4 West of the Willamette Meridian in Jackson County, Oregon, and running thence West along the North line of the Southwest Quarter of the Northwest Quarter of said Section, 325.33 feet to Savage Creek; thence South $14^{\circ}24'$ West along Savage Creek 109.99 feet; thence South $36^{\circ}32'$ West along Savage Creek, 312.88 feet; thence South $1^{\circ}33'$ East along Savage Creek 361.64 feet; thence South $39^{\circ}50'$ East along Savage Creek, 109.40 feet; thence South along Savage Creek, 12.20 feet; thence East, 59.12 feet; thence North 50.0 feet; thence South $74^{\circ}43'$ East, 432.60 feet; thence North $1^{\circ}08'$ West, 879.76 feet to the point of beginning.

EXCEPTING THEREFROM: Commencing at a point which is South a distance of 453.03 feet and West a distance of 205.72 feet from the Northeast corner of the Southwest Quarter of the Northwest Quarter of Section 31, Township 36 South, Range 4 West of the Willamette Meridian in Jackson County, Oregon, the true point of beginning; thence West a distance of 330.64 feet to Savage Creek; thence South $01^{\circ}33'$ East a distance of 266.50 feet along Savage Creek; thence South $39^{\circ}50'$ East along Savage Creek a distance of 109.40 feet; thence South along Savage Creek a distance of 12.20 feet; thence East a distance of 39.58 feet; thence North $02^{\circ}04'$ East a distance of 107.30 feet; thence North $38^{\circ}14'$ East a distance of 186.20 feet; thence North $51^{\circ}01'$ East a distance of 85.90 feet; thence North $26^{\circ}59'$ East a distance of 61.70 feet to the true point of beginning.

ALSO, EXCEPTING THEREFROM: Commencing at a point which is South a distance of 453.03 feet and West a distance of 193.18 feet from the Northeast corner of the Southwest Quarter of the Northwest Quarter of Section 31, Township 36 South, Range 4 West of the Willamette Meridian in Jackson County, Oregon, the true point of beginning, said point of beginning being located in the center of Savage Creek Road; thence West a distance of 354.75 feet to a point in the center of Savage Creek; thence North $1^{\circ}33'$ West along the center of Savage Creek a distance of 95.14 feet; thence North $36^{\circ}32'$ East along the center of Savage Creek a distance of 175.11 feet; thence East a distance of 354.47 feet to a point in the center of Savage Creek Road; thence South $21^{\circ}48'$ West along the center of Savage Creek Road a distance of 142 feet; thence South $25^{\circ}05'$ West along the center of Savage Creek Road a distance of 114.77 feet to the

Application No. G 4979
Permit No. G 4615

November 14, 1974

David & Gertrude Reed
772 Savage Creed Road
Grants Pass, OR 97526

File No.

Dear Mr. & Mrs. Reed:

Enclosed is the final proof in connection with
the incomplete water right represented by your permit
number ~~6-4645~~.

The data contained in the proof, which is based
on an inspection and survey of your project made by a
representative of this department, defines the extent to
which your water right has been completed within the terms
of your permit. The proof should be dated and signed by
you and returned to this office.

Upon receipt of the proof, properly executed
and accompanied by the statutory recording fee of \$1.50,
a certificate of water right will be issued confirming
the right thereunder and, after being recorded in the
county records, will be forwarded to you.

Very truly yours,

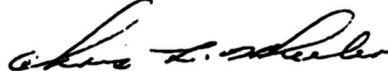

CHRIS L. WHEELER
State Engineer

Form 117

Enclosure
The enclosed map may be retained for your own records.

**STATE
ENGINEER**

WATER RESOURCES DEPARTMENT

1178 CHEMEKETA STREET N.E. • SALEM, OREGON • 97310 • Phone 378-3739

October 31, 1972

File No. G-4979

David and Gertrude Reed
772 Savage Creek Road
Grants Pass, OR 97526

Dear Sir and Madam:

This will acknowledge receipt of your notice to the effect that complete application of water has been made under permit No. G-4645.

Pursuant to your report and in line with the general practice of this office, a survey will be made at a later date.

After this survey, proof may be made and certificate issued covering the actual use of water as found by the engineer. In case of irrigation, any lands described in the permit that have not been irrigated will be automatically eliminated from the water right.

In the meantime, the permit which you hold will be valid evidence of the water right in question so long as you continue to use the water.

Very truly yours,

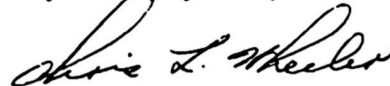

CHRIS L. WHEELER
State Engineer

Form 128

gkd

**STATE
ENGINEER**

WATER RESOURCES DEPARTMENT

1178 CHEMEKETA STREET N.E. • SALEM, OREGON • 97310 • Phone 378-3739
October 20, 1971

David and Gertrude Reed
772 Savage Creek Road
Grants Pass, Oregon 97526

File No. G-4979

Dear Sir and Madam:

This will acknowledge the notice of completion of construction under the terms of permit No. G-4645.

Under the provisions of the permit, the time limit for completion of the appropriation by accomplishing the authorized beneficial use of water to the full extent intended will expire October 1, 1972. (In the case of irrigation, completion of the appropriation means at least one beneficial irrigation of all the land to be irrigated under the subject permit.)

Very truly yours,

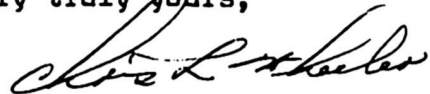

CHRIS L. WHEELER
State Engineer

Form 119

R-47680
47681
G-4979

January 19, 1971

David A. Reed and S. Fitzner
772 Savage Creek Rd.
Grants Pass, Oregon 97526

Gentlemen:

This will acknowledge the return of your applications No.

R-47680 and 47681, small dam data sheet, and map.

Your applications are now in satisfactory form for approval
by issuance of permits.

Very truly yours,

Wayne J. Overcash
Assistant

WJO:reo

cc David C. Hendrix

R-47680
47681
G-4979

November 17, 1970

David C. Hendrix
Jackson County Courthouse
Medford, Oregon 97501

Dear Mr. Hendrix:

This will acknowledge an application for a permit to construct a reservoir and store 1.5 acre foot therein from Cold Spring Creek for irrigation, supplemental irrigation, and fish culture, a small dam data sheet and the fee of \$20 for which our receipt No. 21433 is enclosed. This application has been filed and numbered R-47680.

Also acknowledged is an application for a permit to appropriate 0.11 cubic foot per second from Cold Spring Creek and Reservoir for the irrigation and supplemental irrigation of 5.0 acres, fish culture, legal description, map, and the fee of \$30 for which our receipt No. 21434 is enclosed. This application has been filed and numbered 47681.

Enclosed is a copy of the map submitted with application No. G-4979. These 4.0 acres designated as supplemental irrigation on the application map does not include all of the land designated as 4.0 acres of irrigation from the well. Is the entire 4.0 acres to be supplemented from the reservoir? If so, the map should be in agreement with that submitted with the earlier application.

Are hydraulic engineer indicates that the spillway described on the small dam data sheet is not adequate to pass the anticipated fifty-year flood. If the depth of 2.5 feet is to be maintained, a bottom width of 12 feet is recommended.

I am returning both applications, small dam data sheet, the map and print for correction, endorsed so that in order to retain their priority dates, they must be returned to this office on or before January 18, 1971.

Very truly yours,

Larry W. Jebousek
Assistant

LWJ:kic
Enclosure
CC

June 3, 1970

G-4979

David & Gertrude Reed
772 Savage Cr. Rd.
Grants Pass, OR 97526

of your application map.

G-4979, permit No. G-4645, with a print

G-4979

March 31, 1970

David and Gertrude Reed
772 Savage Creek Road
Grants Pass, Oregon 97526

Dear Sir and Madam:

This will acknowledge your letter received March 2, 1970, and notice of beginning of construction in connection with your application number G-4979.

Your permit will be issued with the next group of permits that are issued. There will be attached to the permit, forms B and C for your use in notifying this office of the completion of construction and complete application of water for your project when applicable.

Very truly yours,

Myron V. Bish
Assistant

MVB:cjs

David & Gertrude Reed
772 Savage Creek Rd.
Grants Pass, Ore. 97526

RECEIVED
MAR 2 1970
STATE ENGINEER
SALEM, OREGON

Chris L. Wheeler
State Engineer
516 Public Service Building
Salem, Oregon 97310

Dear Sir:

We have misplaced the letter and permit No during the process of moving and Christmas mail. Would appreciate your assistance in obtaining a copy of this permit, and would you fill in the No. on our form "A" if it is different than Application No.

David And Gertrude Reed

David A Reed
Gertrude Reed

RE: G-4979

October 9, 1969

David and Gertrude Reed
772 Savage Creek Road
Grants Pass, Oregon 97526

Dear Mr. and Mrs. Reed:

This will acknowledge your application for a permit to appropriate 0.05 cubic foot of water per second from a well for the irrigation of 4.0 acres, a map, legal description and the fee of \$20.00 for which our receipt No. 16148 is enclosed.

Your application, which has been filed and numbered G-4979, is in satisfactory form for approval by issuance of a permit.

Very truly yours,

Larry W. Jebousek
Assistant

LWJ:cdc

Enclosure

Abstract of Permit No. G-4645 ✓

Application No. G-4979 ✓ Certificate No.

Name

David & Gertrude Reed ✓

Address

772 Savage Creek Road
Grants Pass, Oregon 97526 ✓

Source of water supply

A well, Trib. ~~Gold Spring~~ ^{SAVAGE} Creek, Trib. Rogue River.

Use

Irrigation of 3.2 Acres. ✓

Point of diversion

690' N. & 1280' E. from W. cor. Sec. 31, being within SW 1/4 NW 1/4, Sec. 31, T. 36 S., R. 4 W., W. M., county of Jackson

Number of acres

4.0 ✓

DESCRIPTION OF LAND TO BE IRRIGATED OR PLACE OF USE

Twp.	Range	Sec.	NE 1/4				NW 1/4				SW 1/4				SE 1/4			
			NE 1/4	NW 1/4	SW 1/4	SE 1/4	NE 1/4	NW 1/4	SW 1/4	SE 1/4	NE 1/4	NW 1/4	SW 1/4	SE 1/4	NE 1/4	NW 1/4	SW 1/4	SE 1/4
36S	4W	31	✓						4									
																		2.8
																		0.4

Priority date

September 4, 1969 ✓

Amount of water

0.03

~~0.05 c.f.s.~~
0.05 c.f.s.

Time limit to begin construction

~~April 24, 1971~~

Time limit to complete construction

10-1-71 extended to

extended to

Time limit to completely apply water

10-1-72 extended to

extended to

Remarks: This appropriation shall be limited to 1/80 of one cubic foot per second or its equivalent for each acre irrigated and shall be further limited to a diversion of not to exceed 2 1/2 acre feet per acre for each acre irrigated during the irrigation season of each year; and shall be subject to such reasonable rotation system as may be ordered by the proper state officer.

1973-T
Oct. 3, 1973
L. E. G.

Info: Mrs. Reed

Well: 6" casing approx. depth 108'.
Sw. 60', 25' @ 20 cfm/hr.

Pump: 1 H.P. Franklin, 1 ph. 3450 R.P.M.,
Dir. Dr. Peerless Submersible, Disch. 1"

Pressure Tank: 20" Diam. x 32" High.

Pump on @ 20 p.s.i. & off at 40 p.s.i.

Pipe (Underground) 50' $1\frac{1}{2}$ " Plastic (Pump to large
(Underground) 1000' $1\frac{1}{4}$ " Plastic, Main. Pressure Tank)
8-50' Garden Hose

Large Tank: 30" Diam. x 6' High.

Heads: 3 Champ 50A - $\frac{5}{32}$ Any 2 op. at
2 Lawn Sprinklers one time max.

Lift: 80' down in well & ^{above well,} -20' to +15'

Crop: Pasture, lawn & garden.

Tie: To S.E. Cor. S.W. $\frac{1}{4}$ N.W. $\frac{1}{4}$ Sec. 31 (Fence Cor.)

Note: Mrs. Reed said that they did not water a strip
of Tree land along the Road in the N.W. Cor. also they
Traded the N. Point of land for strip along N.E. side in the
S.E. $\frac{1}{4}$ N.W. $\frac{1}{4}$ Sec. 31.

Oct. 3, 1973, L. E. Gould

Field Engineer

PUMP @ 70 P.S.I. - 182' ± 60' - 20' - 220' TDH
= .03 cfs

HP @ 70 P.S.I. = $\frac{5.92(2)}{4.54} = \frac{11.84}{4.54} = .026$ cfs

RECEIVED
SEP 4 1969
STATE ENGINEER
SALEM, OREGON

T.36S.R.4W.W.M.

SCALE 1"=400'

