

Point of diversion is 290 ft. North
& 30 ft. East of the east 1/4 Corner
of Section 22, T26S, R6W, W.M.

RECEIVED
OCT 20 1997
WATER RESOURCES DEPT.
SALEM, OREGON

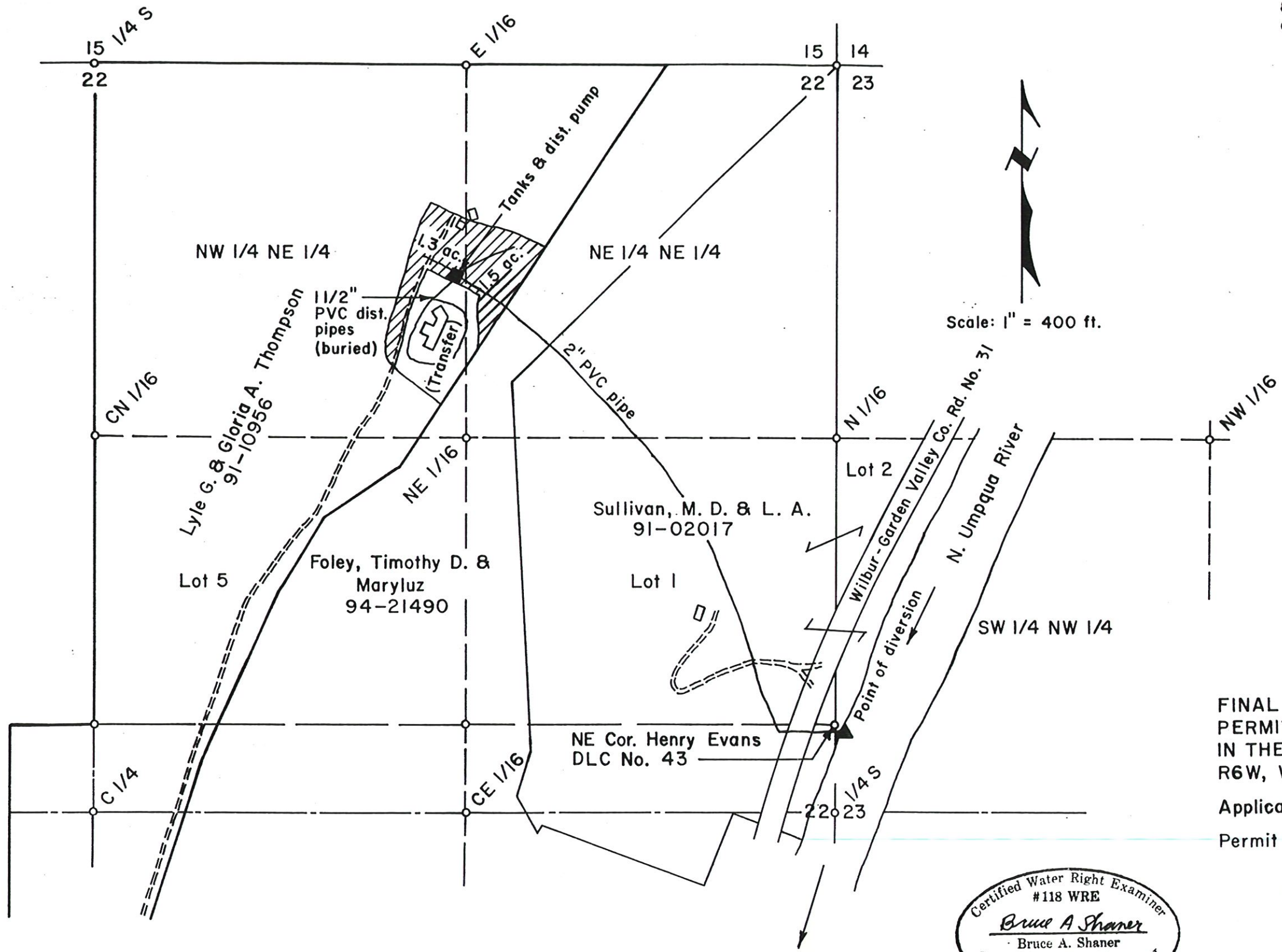

Scale: 1" = 400 ft.

FINAL PROOF SURVEY OF A
PERMIT TO APPROPRIATE SURFACE WATER
IN THE NW 1/4 OF SECTION 22, T26S,
R6W, W.M., DOUGLAS COUNTY, OREGON

Application No. S-80619
Permit No. 52794

For: Lyle G. & Gloria A. Thompson
425 Country Hill Road
Roseburg, Oregon 97470
By: Shaner Engineering, Inc.
P.O. Box 1430
Roseburg, Oregon 97470

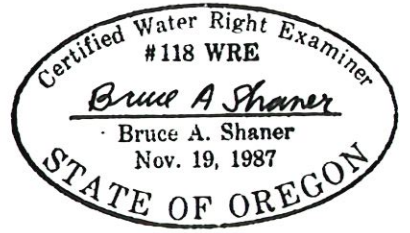

October 10, 1997