

Application No. _____

Permit No. _____

Certificate No. _____

Stream Index, Page No. _____

| Date | Amount | Receipt No. |
|------|--------|-------------|
|------|--------|-------------|

Cert. Fee

| Date | Amount | Check No. |
|------|--------|-----------|
|------|--------|-----------|

ASSIGNMENTS

REMARKS

CONSTRUCTION

FINAL PROOF

PROSECUTION OF WORK

PETER B SERAFIN
PO BOX 2250
ROSEBURG, OR

FILE#: P 78095

97470

Date filed _____

Priority _____

Action suspended until _____

Return to applicant _____

Date of approval _____

Date for beginning _____

Date for completion _____

Extended to _____

Date for application of water _____

Extended to _____

Form "A" filed _____

Form "B" filed _____

Form "C" filed _____

Blank mailed _____

Proof received _____

Date Certificate issued _____

| Date | To Whom | Address | Volume | Page |
|------|---------|---------|--------|------|
| | | | | |
| | | | | |
| | | | | |

This image shows a single sheet of white paper with horizontal blue or grey ruling lines. The lines are evenly spaced and run across the width of the page. There is no handwriting or other markings on the paper.

February 24, 1995

Oregon

PETER B SERAFIN

PO BOX 2250
ROSEBURG, OR 97470

WATER
RESOURCES
DEPARTMENT

REFERENCE: File # P-78095;
Notice of Exempt Reservoir (Pond)

Your exempt reservoir notice has been received by the Department and has been assigned the above-referenced file number. We would like to ask you to refer to this number if you should need to contact us about the notice, your pond, or ponds if you have more than one.

To avoid any misunderstanding, we feel it is important to tell you that although we have received and filed your notice, we have not yet determined whether you are exempt from water right requirements. The watermaster responsible for the area in which the pond(s) is (are) located will help us apply the Water Resources Commission's administrative rules to your situation. These rules set the standards that determine which ponds require water rights and which are exempt. We will let you know the results as soon as we are able to complete our review of your pond(s)'s nature.

Since the department must rely initially on the information you submit to us, it is very important that the information be complete and accurate. If inspections show that your pond(s) does (do) not qualify as exempt, you could be asked to drain the pond(s) or submit a water right application or both. If you submit your application after January 1, 1995, it will be processed like any other application, since that is the deadline for filing water rights under the pond amnesty program.

The department will process your information as quickly as possible. However, because water right processing staff members are working hard to reduce a backlog of applications, it may be some weeks before you hear from us.

If you have questions, you may contact your watermaster. The enclosed brochure lists watermaster names, telephone numbers and addresses by county.

Sincerely,

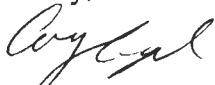

Mr. Cory C. Engel
Water Rights Research Assistant
Water Rights/Adjudication Division

Enclosure: New Water Right Law for Pond Owners Brochure



Commerce Building
158 12th Street NE
Salem, OR 97310-0210
(503) 378-3739
FAX (503) 378-8130

STATE OF OREGON
WATER RESOURCES DEPARTMENT

Application No. P-78095
Permit No.

NOTICE OF EXEMPT RESERVOIR

This notice is submitted pursuant to ORS 537.141, which provides that a water right is not needed for certain ponds/reservoirs which were in existence before January 1, 1993, are located off-channel and store less than 9.2 acre-feet of water or have a dam less than 10 feet in height.

Landowner: Peter B. Serafin

Authorized Agent: (if applicable) _____

Address: P.O. Box 2250

Roseburg OR 97470 (503) 673-7355
City State Zip Telephone No.

I/WE SUBMIT NOTICE OF THE FOLLOWING RESERVOIR(S):

NOTE: Multiple reservoirs may be included in a single notification. For items 1-6 below, attach extra sheets for additional reservoir descriptions.

1. The reservoir is located in Section 6^{70ND}, Township 27 S^{SWNW}, Range 5 WWM, in Douglas County. (Enclose a US Geological Survey topographical map or a tax lot map showing the location of the reservoir(s). Copies of portions of the maps are acceptable, provided information on the copy verifies the correct legal description.)
2. Source of water: Hillside winter seepage
3. Maximum height of the dam: 6 feet
4. Maximum water depth in the reservoir: 5 feet
5. Maximum storage capacity of reservoir: 0.3 acre ft.
6. Size, description and location of any outlet pipe: 6 ft wide spillway on east side of pond. No pipe. water dissipates into swamp.
7. Enclose evidence that the reservoir(s) existed before January 1, 1993, such as one or more of the following:
 - 7.1 A dated aerial photograph which shows the immediate area above, below and surrounding the reservoir(s);
 - 7.2 An affidavit signed by the landowner or other knowledgeable person (signature must be notarized);
 - 7.3 A dated map prepared by a local, state or federal agency showing the location of the reservoir; or
 - 7.4 Construction receipts or other forms of documentation.

Declaration by Owner/Authorized Agent:

Each of the reservoirs described herein was in existence before January 1, 1993, is located off-channel and stores less than 9.2 acre-feet of water or has a dam less than 10 feet in height.

I/We believe the reservoir(s) qualifies under ORS 537.141 and OAR 690-11-014 for exemption from Oregon's water right filing requirements.

Notice to Owners/Authorized Agent:

Reservoirs that qualify for exemption under ORS 537.141 and OAR 690-11-014 shall be subject to the following conditions:

1. The right to store or use water in the reservoir shall not have priority over any water right; and
2. The right to store and use water in the reservoir(s) shall be subordinate to all future permitted or certificated water rights.

THE UNDERSIGNED VERIFIES THAT TO THE BEST OF HIS/HER KNOWLEDGE AND BELIEF THE INFORMATION CONTAINED IN THIS NOTICE IS TRUE, CORRECT AND COMPLETE.

Landowner/agent signature: _____

(Print Name and Title) _____

Date: _____

FOR WATER RESOURCES DEPARTMENT USE ONLY

The foregoing Notice and accompanying data have been examined by authorized staff of the Water Resources Department. Based on review of the information submitted, this Notice is received on _____, 1994 and assigned FILE NUMBER _____.

cc: Watermaster District # _____

December 14, 1994

I, PETER B. SERAFIN, owner of the land described in Section 8,
Township 2, Range 5 West, Willamette Meridian in
Douglas County, hereby attest that the pond(s) shown on the attached
map was (were) constructed before 1993.

Peter B. Serafin
Peter B. Serafin

STATE OF OREGON)
)
County of Douglas) ss.

December 14, 1994.

Personally appeared the above named PETER B.
SERAFIN and acknowledged the foregoing instrument to be his
voluntary act and deed.

Before me: Kerry Ribeiro
Notary Public for Oregon

My Commission expires: 01-26-98

(Official Seal)



SECTION 8 T.;
DOUGLAS

SEE MAP 27 5 8

-1/4 CC

277505 : PLAT

105

8

$$^{300}_{178} \text{Ac}$$

300
178 36Ac

ROSEBURG
ORCHARDS CO.
TRACT 1 PLAT 1

4-00

Peter Serafin

106

107

107

EAST

4820

1/4 COR.

1350 cm (89%)

400, 400A1, 400A2
26.91 Ac.

WEST

DEED

WEST (DEED)

५५०००

200

600
600 MI
10 64 Ac

AD 37 C.

500
8.29Ac

500 MI

← Pond

Starlite
valley pond

NOTICE OF EXEMPT RESERVOIR

This notice is submitted pursuant to ORS 537.141, which provides that a water right is not needed for certain ponds/reservoirs which are located off-channel, store less than 9.2 acre-feet of water with a dam less than 10 feet in height, and were in existence before January 1, 1993,

Landowner: Peter B. Serafin

Authorized Agent: (if applicable) _____

Address: P.O. Box 2250

Roseburg, OR 97470 (503) 673-7355
City State Zip Telephone No.

I/WE SUBMIT NOTICE OF THE FOLLOWING RESERVOIR(S):

NOTE: Multiple reservoirs may be included in a single notification, provided the reservoirs are within the same ownership, on contiguous property and within the same drainage basin. For items 1-6 below, attach extra sheets for additional reservoir descriptions.

1. The reservoir is located in Section ^{POND*} 5 ^{6 SE SW}, Township 28 S, Range 5 W W M, in Douglas County. (Enclose a US Geological Survey topographical map or a tax lot map showing the location of the reservoir(s). Copies of portions of the maps are acceptable, provided information on the copy verifies the correct legal description.)
2. Source of water: Gentle slope winter runoff.
3. Maximum height of the dam: 9 ft..
4. Maximum water depth in the reservoir: 7 ft..
5. Maximum storage capacity of reservoir: 3 acre feet.
6. Size, description and location of any outlet pipe: No pipe. 8 ft wide spillway at west end. Water dissipates on swampy slope..
7. Enclose evidence that the reservoir(s) existed before January 1, 1993, such as one or more of the following:
 - 7.1 A dated aerial photograph which shows the immediate area above, below and surrounding the reservoir(s);
 - 7.2 An affidavit signed by the landowner or other knowledgeable person;
 - 7.3 A dated map prepared by a local, state or federal agency showing the location of the reservoir; or
 - 7.4 Construction receipts or other forms of documentation.

Declaration by Owner/Authorized Agent:

Each of the reservoirs described herein stores less than 9.2 acre feet of water with a dam less than 10 feet in height, is located off-channel, does not divert water directly from a natural stream, lake or channel and is outside the riparian area.

I/We believe the reservoir(s) qualifies under ORS 537.141 and OAR 690-11-041 for exemption from Oregon's water right filing requirements.

Notice to Owners/Authorized Agent:

Reservoirs that qualify for exemption under ORS 537.141 and OAR 690-11-041 shall be subject to the following conditions:

1. The right to store or use water in the reservoir shall not have priority over any water right; and
2. The right to store and use water in the reservoir(s) shall be subordinate to all future permitted or certificated water rights.

THE UNDERSIGNED VERIFIES THAT TO THE BEST OF HIS/HER KNOWLEDGE AND BELIEF THE INFORMATION CONTAINED IN THIS NOTICE IS TRUE, CORRECT AND COMPLETE.

Landowner/agent signature: Peter B. Serafin

(Print Name and Title) Peter B. Serafin, owner

Date: Dec. 15, 1994

FOR WATER RESOURCES DEPARTMENT USE ONLY

The foregoing Notice and accompanying data have been examined by authorized staff of the Water Resources Department. Based on review of the information submitted, this Notice is accepted on _____, 1994 and assigned FILE NUMBER _____.

cc: Watermaster District # _____
To Data Center (date) _____

December 14, 1994

I, PETER B. SERAFIN, owner of the land described in Section 6,
Township 28 S, Range 5 West, Willamette Meridian in
Douglas County, hereby attest that the pond(s) shown on the attached
map was (were) constructed before 1993.

Peter B. Serafin
Peter B. Serafin

STATE OF OREGON)
) ss.
County of Douglas)
December 14, 1994.

Personally appeared the above named PETER B. SERAFIN
and acknowledged the foregoing instrument to be his voluntary act and
deed.

Before me: Kerry Ribeiro
Notary Public for Oregon

My Commission expires: 01-26-98

(Official Seal)



1

5

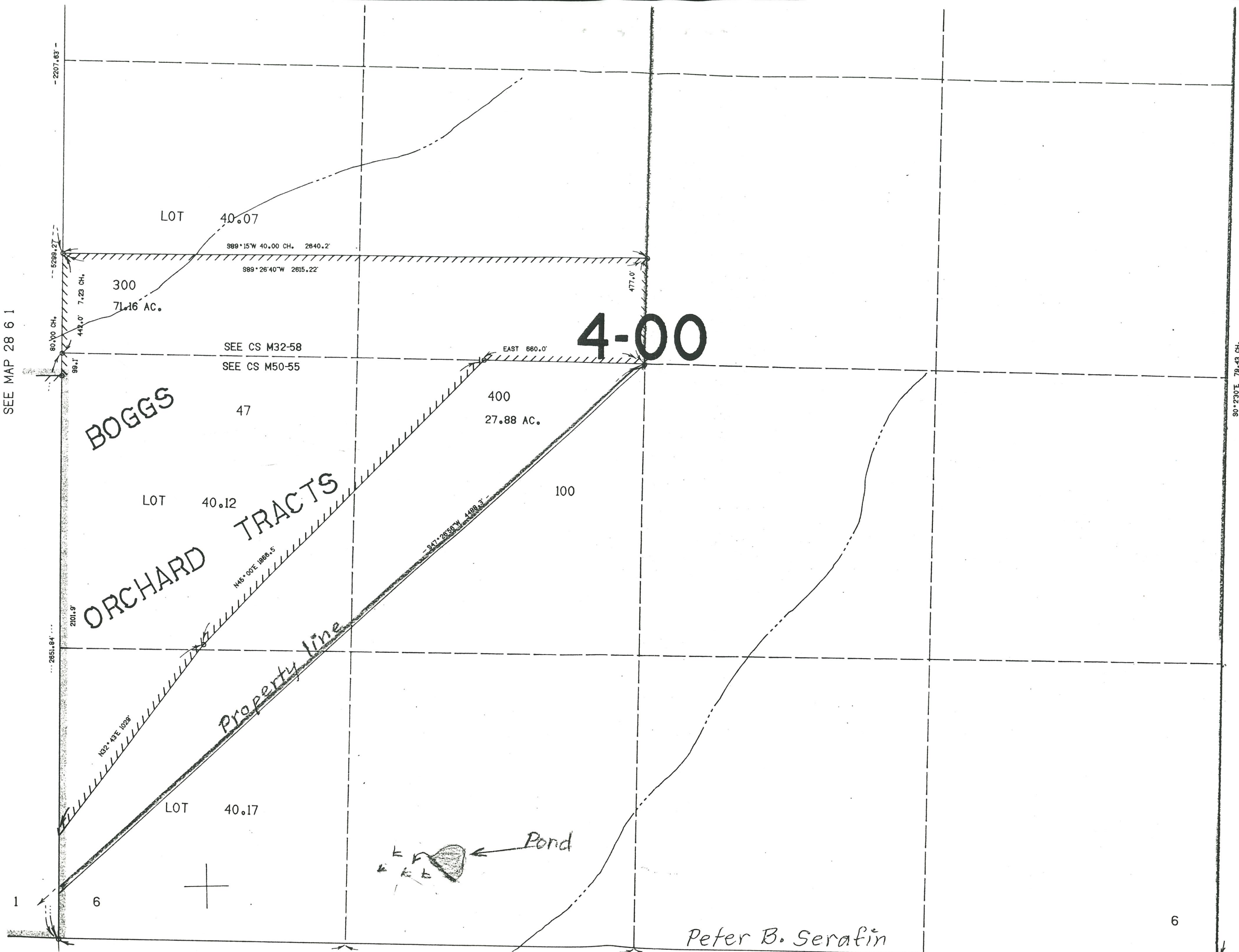

STATE OF OREGON
WATER RESOURCES DEPARTMENT

NOTICE OF EXEMPT RESERVOIR

This notice is submitted pursuant to ORS 537.141, which provides that a water right is not needed for certain ponds/reservoirs which were in existence before January 1, 1993, are located off-channel and store less than 9.2 acre-feet of water or have a dam less than 10 feet in height.

Landowner: Peter B. Serafin

Authorized Agent: (if applicable) _____

Address: P.O. Box 2250

Roseburg OR 97470 (503) 673-7355
City State Zip Telephone No.

I/WE SUBMIT NOTICE OF THE FOLLOWING RESERVOIR(S):

NOTE: Multiple reservoirs may be included in a single notification. For items 1-6 below, attach extra sheets for additional reservoir descriptions.

1. The reservoir is located in Section ^{SWNW} 7 13, Township 27 S, Range 5 WWM, in Douglas County. (Enclose a US Geological Survey topographical map or a tax lot map showing the location of the reservoir(s). Copies of portions of the maps are acceptable, provided information on the copy verifies the correct legal description.)
2. Source of water: Hillside winter runoff.
3. Maximum height of the dam: 7 ft.
4. Maximum water depth in the reservoir: 5 ft.
5. Maximum storage capacity of reservoir: 0.2 acre ft.
6. Size, description and location of any outlet pipe: 6 ft wide spillway on north side of pond. No pipe. Water dissipates into swamp.
7. Enclose evidence that the reservoir(s) existed before January 1, 1993, such as one or more of the following:
 - 7.1 A dated aerial photograph which shows the immediate area above, below and surrounding the reservoir(s);
 - 7.2 An affidavit signed by the landowner or other knowledgeable person (signature must be notarized);
 - 7.3 A dated map prepared by a local, state or federal agency showing the location of the reservoir; or
 - 7.4 Construction receipts or other forms of documentation.

Application No. P-78095
Permit No.

Declaration by Owner/Authorized Agent:

Each of the reservoirs described herein was in existence before January 1, 1993, is located off-channel and stores less than 9.2 acre-feet of water or has a dam less than 10 feet in height.

I/We believe the reservoir(s) qualifies under ORS 537.141 and OAR 690-11-014 for exemption from Oregon's water right filing requirements.

Notice to Owners/Authorized Agent:

Reservoirs that qualify for exemption under ORS 537.141 and OAR 690-11-014 shall be subject to the following conditions:

1. The right to store or use water in the reservoir shall not have priority over any water right; and
2. The right to store and use water in the reservoir(s) shall be subordinate to all future permitted or certificated water rights.

THE UNDERSIGNED VERIFIES THAT TO THE BEST OF HIS/HER KNOWLEDGE AND BELIEF THE INFORMATION CONTAINED IN THIS NOTICE IS TRUE, CORRECT AND COMPLETE.

Landowner/agent signature: Peter B. Serafin

(Print Name and Title) Peter B. Serafin, owner

Date: Dec. 10, 1994

FOR WATER RESOURCES DEPARTMENT USE ONLY

The foregoing Notice and accompanying data have been examined by authorized staff of the Water Resources Department. Based on review of the information submitted, this Notice is received on _____, 1994 and assigned FILE NUMBER _____.

cc: Watermaster District # _____

December 16, 1994

I, PETER B. SERAFIN, owner of the land described in Section 13,
Township 27 S, Range 5 -West, Willamette Meridian in
Douglas County, hereby attest that the pond(s) shown on the attached
map was (were) constructed before 1993.

Peter B. Serafin
Peter B. Serafin

STATE OF OREGON)
)
County of Douglas) ss.

December 16, 1994.

Personally appeared the above named PETER B.
SERAFIN and acknowledged the foregoing instrument to be his
voluntary act and deed.

Before me: Kerry Ribeiro
Notary Public for Oregon

My Commission expires: 1-26-98

(Official Seal)



SEE MAP 27 5 12

| | |
|----|-----------|
| 14 | 13 |
| | 1000 |
| | 64.00 Ac. |

500
25.80 Ac.

JEE RM 3-708

600
23.90Ac.

1100
48.54 Ac.

12-00

12-01

SEE
M61-42,

' SEE MI7-14

800
976 Ac.

SF. E M2-40
SF. I A'M 3 - 70B

900
10.80Ac.

13
12
(VACATED)
GEORGE

SEE M52 - 58

Peter B. Serafin

RD

40

100

| EE | MAP | 27 | 5 | 14 |
|----|-----|----|---|----|
|----|-----|----|---|----|

December 14, 1994

I, PETER B. SERAFIN, owner of the land described in Section 31,32,
Township 26 5, Range 4 West, Willamette Meridian in
Douglas County, hereby attest that the pond(s) shown on the attached
map was (were) constructed before 1993.

Peter B. Serafin
Peter B. Serafin

STATE OF OREGON)
)
County of Douglas) ss.
December 14, 1994.

Personally appeared the above named PETER B.
SERAFIN and acknowledged the foregoing instrument to be his
voluntary act and deed.

Before me: Kerry Ribeiro
Notary Public for Oregon
My Commission expires: 01-26-98

(Official Seal)



Application No. P-78095
Permit No.

G.K.

STATE OF OREGON
WATER RESOURCES DEPARTMENT

NOTICE OF EXEMPT RESERVOIR

This notice is submitted pursuant to ORS 537.141, which provides that a water right is not needed for certain ponds/reservoirs which are located off-channel, store less than 9.2 acre-feet of water with a dam less than 10 feet in height, and were in existence before January 1, 1993,

Landowner: Peter B. Serafin

Authorized Agent: (if applicable) _____

Address: Box 2250

Roseburg OR 97470 673-7355
City State Zip Telephone No.

I/WE SUBMIT NOTICE OF THE FOLLOWING RESERVOIR(S):

NOTE: Multiple reservoirs may be included in a single notification, provided the reservoirs are within the same ownership, on contiguous property and within the same drainage basin. For items 1-6 below, attach extra sheets for additional reservoir descriptions. Pond #1 on map

1. The reservoir is located in Section 32, Township 26.5, Range 4 W 1/4 N, in Douglas County. (Enclose a US Geological Survey topographical map or a tax lot map showing the location of the reservoir(s). Copies of portions of the maps are acceptable, provided information on the copy verifies the correct legal description.) nw sw
2. Source of water: Spring.
3. Maximum height of the dam: 3 ft..
4. Maximum water depth in the reservoir: 3 ft..
5. Maximum storage capacity of reservoir: 0.05 acre ft..
6. Size, description and location of any outlet pipe: No pipe
2 ft wide spillway on east side of puddle.
Dissipates into flat swamp..
7. Enclose evidence that the reservoir(s) existed before January 1, 1993, such as one or more of the following:
 - 7.1 A dated aerial photograph which shows the immediate area above, below and surrounding the reservoir(s);
 - 7.2 An affidavit signed by the landowner or other knowledgeable person;
 - 7.3 A dated map prepared by a local, state or federal agency showing the location of the reservoir; or
 - 7.4 Construction receipts or other forms of documentation.

Declaration by Owner/Authorized Agent:

Each of the reservoirs described herein stores less than 9.2 acre feet of water with a dam less than 10 feet in height, is located off-channel, does not divert water directly from a natural stream, lake or channel and is outside the riparian area.

I/We believe the reservoir(s) qualifies under ORS 537.141 and OAR 690-11-041 for exemption from Oregon's water right filing requirements.

Notice to Owners/Authorized Agent:

Reservoirs that qualify for exemption under ORS 537.141 and OAR 690-11-041 shall be subject to the following conditions:

1. The right to store or use water in the reservoir shall not have priority over any water right; and
2. The right to store and use water in the reservoir(s) shall be subordinate to all future permitted or certificated water rights.

THE UNDERSIGNED VERIFIES THAT TO THE BEST OF HIS/HER KNOWLEDGE AND BELIEF THE INFORMATION CONTAINED IN THIS NOTICE IS TRUE, CORRECT AND COMPLETE.

Landowner/agent signature: Peter B. Serafin

(Print Name and Title) Peter B. Serafin

Date: Dec. 15, 1994

FOR WATER RESOURCES DEPARTMENT USE ONLY

The foregoing Notice and accompanying data have been examined by authorized staff of the Water Resources Department. Based on review of the information submitted, this Notice is accepted on _____, 1994 and assigned FILE NUMBER _____.

cc: Watermaster District # _____
To Data Center (date) _____

STATE OF OREGON
WATER RESOURCES DEPARTMENT

NOTICE OF EXEMPT RESERVOIR

This notice is submitted pursuant to ORS 537.141, which provides that a water right is not needed for certain ponds/reservoirs which are located off-channel, store less than 9.2 acre-feet of water with a dam less than 10 feet in height, and were in existence before January 1, 1993,

Landowner: Peter B. Serafin

Authorized Agent: (if applicable) _____

Address: Box 2250

Roseburg OR 97470 673-7355
City State Zip Telephone No.

I/WE SUBMIT NOTICE OF THE FOLLOWING RESERVOIR(S):

NOTE: Multiple reservoirs may be included in a single notification, provided the reservoirs are within the same ownership, on contiguous property and within the same drainage basin. For items 1-6 below, attach extra sheets for additional reservoir descriptions.

- Pond #2 on map nwsW*
1. The reservoir is located in Section 32, Township 26S, Range 4 WWM, in Douglas County. (Enclose a US Geological Survey topographical map or a tax lot map showing the location of the reservoir(s). Copies of portions of the maps are acceptable, provided information on the copy verifies the correct legal description.)
 2. Source of water: Hillside winter runoff.
 3. Maximum height of the dam: 6 ft..
 4. Maximum water depth in the reservoir: 5 ft..
 5. Maximum storage capacity of reservoir: 0.1 acre ft..
 6. Size, description and location of any outlet pipe: 10" diam. round pipe at North end of dam.
 7. Enclose evidence that the reservoir(s) existed before January 1, 1993, such as one or more of the following:
 - 7.1 A dated aerial photograph which shows the immediate area above, below and surrounding the reservoir(s);
 - 7.2 An affidavit signed by the landowner or other knowledgeable person;
 - 7.3 A dated map prepared by a local, state or federal agency showing the location of the reservoir; or
 - 7.4 Construction receipts or other forms of documentation.

Declaration by Owner/Authorized Agent:

Each of the reservoirs described herein stores less than 9.2 acre feet of water with a dam less than 10 feet in height, is located off-channel, does not divert water directly from a natural stream, lake or channel and is outside the riparian area.

I/We believe the reservoir(s) qualifies under ORS 537.141 and OAR 690-11-041 for exemption from Oregon's water right filing requirements.

Notice to Owners/Authorized Agent:

Reservoirs that qualify for exemption under ORS 537.141 and OAR 690-11-041 shall be subject to the following conditions:

1. The right to store or use water in the reservoir shall not have priority over any water right; and
2. The right to store and use water in the reservoir(s) shall be subordinate to all future permitted or certificated water rights.

THE UNDERSIGNED VERIFIES THAT TO THE BEST OF HIS/HER KNOWLEDGE AND BELIEF THE INFORMATION CONTAINED IN THIS NOTICE IS TRUE, CORRECT AND COMPLETE.

Landowner/agent signature: Peter B. Serafin

(Print Name and Title) Peter B. Serafin, owner

Date: Dec. 15, 1994

FOR WATER RESOURCES DEPARTMENT USE ONLY

The foregoing Notice and accompanying data have been examined by authorized staff of the Water Resources Department. Based on review of the information submitted, this Notice is accepted on _____, 1994 and assigned FILE NUMBER _____.

cc: Watermaster District # _____
To Data Center (date) _____

STATE OF OREGON
WATER RESOURCES DEPARTMENT

NOTICE OF EXEMPT RESERVOIR

This notice is submitted pursuant to ORS 537.141, which provides that a water right is not needed for certain ponds/reservoirs which are located off-channel, store less than 9.2 acre-feet of water with a dam less than 10 feet in height, and were in existence before January 1, 1993,

Landowner: Peter B. Serafin

Authorized Agent: (if applicable) _____

Address: Box 2250

Roseburg OR 97470 673-7355
City State Zip Telephone No.

I/WE SUBMIT NOTICE OF THE FOLLOWING RESERVOIR(S):

NOTE: Multiple reservoirs may be included in a single notification, provided the reservoirs are within the same ownership, on contiguous property and within the same drainage basin. For items 1-6 below, attach extra sheets for additional reservoir descriptions. Pond #3 on map.

1. The reservoir is located in Section 32^{s w s w}, Township 26 S, Range 4 W W M, in Douglas County. (Enclose a US Geological Survey topographical map or a tax lot map showing the location of the reservoir(s). Copies of portions of the maps are acceptable, provided information on the copy verifies the correct legal description.)

2. Source of water: Hillside winter runoff.

3. Maximum height of the dam: 9 ft..

4. Maximum water depth in the reservoir: 6 ft..

5. Maximum storage capacity of reservoir: 0.5 acre feet.

6. Size, description and location of any outlet pipe: 10" round pipe at north end of dam.

7. Enclose evidence that the reservoir(s) existed before January 1, 1993, such as one or more of the following:

7.1 A dated aerial photograph which shows the immediate area above, below and surrounding the reservoir(s);

7.2 An affidavit signed by the landowner or other knowledgeable person;

7.3 A dated map prepared by a local, state or federal agency showing the location of the reservoir; or

7.4 Construction receipts or other forms of documentation.

Declaration by Owner/Authorized Agent:

Each of the reservoirs described herein stores less than 9.2 acre feet of water with a dam less than 10 feet in height, is located off-channel, does not divert water directly from a natural stream, lake or channel and is outside the riparian area.

I/We believe the reservoir(s) qualifies under ORS 537.141 and OAR 690-11-041 for exemption from Oregon's water right filing requirements.

Notice to Owners/Authorized Agent:

Reservoirs that qualify for exemption under ORS 537.141 and OAR 690-11-041 shall be subject to the following conditions:

1. The right to store or use water in the reservoir shall not have priority over any water right; and
2. The right to store and use water in the reservoir(s) shall be subordinate to all future permitted or certificated water rights.

THE UNDERSIGNED VERIFIES THAT TO THE BEST OF HIS/HER KNOWLEDGE AND BELIEF THE INFORMATION CONTAINED IN THIS NOTICE IS TRUE, CORRECT AND COMPLETE.

Landowner/agent signature: Peter B. Serafin

(Print Name and Title) Peter B. Serafin

Date: Dec. 15, 1944

FOR WATER RESOURCES DEPARTMENT USE ONLY

The foregoing Notice and accompanying data have been examined by authorized staff of the Water Resources Department. Based on review of the information submitted, this Notice is accepted on _____, 1994 and assigned FILE NUMBER _____.

cc: Watermaster District # _____
To Data Center (date) _____

G.K.
STATE OF OREGON
WATER RESOURCES DEPARTMENT

NOTICE OF EXEMPT RESERVOIR

This notice is submitted pursuant to ORS 537.141, which provides that a water right is not needed for certain ponds/reservoirs which are located off-channel, store less than 9.2 acre-feet of water with a dam less than 10 feet in height, and were in existence before January 1, 1993,

Landowner: Peter B. Serafin

Authorized Agent: (if applicable) _____

Address: P.O. Box 2250

Roseburg, OR 97470 (503) 673-7355
City State Zip Telephone No.

I/WE SUBMIT NOTICE OF THE FOLLOWING RESERVOIR(S):

NOTE: Multiple reservoirs may be included in a single notification, provided the reservoirs are within the same ownership, on contiguous property and within the same drainage basin. For items 1-6 below, attach extra sheets for additional reservoir descriptions.

- Pond #4 on map
1. The reservoir is located in Section 31 SE SE, Township 26 S, Range 44 W M, in Douglas County. (Enclose a US Geological Survey topographical map or a tax lot map showing the location of the reservoir(s). Copies of portions of the maps are acceptable, provided information on the copy verifies the correct legal description.)
 2. Source of water: Hillside winter runoff and spring.
 3. Maximum height of the dam: 8 ft.
 4. Maximum water depth in the reservoir: 6 ft.
 5. Maximum storage capacity of reservoir: 1 acre ft.
 6. Size, description and location of any outlet pipe: 12" pipe at north end of dam. Water dissipates on grassy hillside. Very small volume outflow.
 7. Enclose evidence that the reservoir(s) existed before January 1, 1993, such as one or more of the following:
 - 7.1 A dated aerial photograph which shows the immediate area above, below and surrounding the reservoir(s);
 - 7.2 An affidavit signed by the landowner or other knowledgeable person;
 - 7.3 A dated map prepared by a local, state or federal agency showing the location of the reservoir; or
 - 7.4 Construction receipts or other forms of documentation.

Declaration by Owner/Authorized Agent:

Each of the reservoirs described herein stores less than 9.2 acre feet of water with a dam less than 10 feet in height, is located off-channel, does not divert water directly from a natural stream, lake or channel and is outside the riparian area.

I/We believe the reservoir(s) qualifies under ORS 537.141 and OAR 690-11-041 for exemption from Oregon's water right filing requirements.

Notice to Owners/Authorized Agent:

Reservoirs that qualify for exemption under ORS 537.141 and OAR 690-11-041 shall be subject to the following conditions:

1. The right to store or use water in the reservoir shall not have priority over any water right; and
2. The right to store and use water in the reservoir(s) shall be subordinate to all future permitted or certificated water rights.

THE UNDERSIGNED VERIFIES THAT TO THE BEST OF HIS/HER KNOWLEDGE AND BELIEF THE INFORMATION CONTAINED IN THIS NOTICE IS TRUE, CORRECT AND COMPLETE.

Landowner/agent signature: Peter B. Serafin

(Print Name and Title) Peter B. Serafin, owner

Date: Dec. 15, 1994

FOR WATER RESOURCES DEPARTMENT USE ONLY

The foregoing Notice and accompanying data have been examined by authorized staff of the Water Resources Department. Based on review of the information submitted, this Notice is accepted on _____, 1994 and assigned FILE NUMBER _____.

cc: Watermaster District # _____
To Data Center (date) _____

1"-400'

Application No. *p-28098*
Permit No. *30*

N89° 51'E 76.70 CH.

EAST 1200' M/L

01
1.82 AC.

200
130.84 AC.

100
76.44 AC.

31

29

32

CANCELLED PAGE
302 301

12-03

SEE MAP 20 4 32

400
1.51 AC.

500
65.20 AC.

SEE MAP
26 4 31DB

Peter B. Serafini

Pond #4

700
18.00 AC.

P.P. & L.

LUMPQUA HW

NORTH

20.12 CH.

31

32

6

5

SEE MAP 27 4 6

AI

1"-400'

SW COR.
T. PRATHER
DLC NO. 51

N89°39'W 79.50 CH

389° 27' 41" E 1607.27'

S25° 39' 23" E 140.67'

00
34.32

52° 21' 45" W (701.47')

12-03

SW COR
J. ODEN
DLC NO. 52

SEE RM3-15

12-00

WEST 1320'

1000
80.00 AC.

80 CH

SEE MAP 27 4 5

MINIMUM APPLICATION REQUIREMENTS TO FILE:

HB 2153 - existing, small, EXEMPT ponds

12-21-94

2-15-95 JES
(date & initials)

NOTICE OF EXEMPT RESERVOIR form (or letter if prior to April 8, 1994).

JES

Appropriate map (see item 1 on form).

JES

Evidence that reservoir existed before January 1, 1993 (one or more of the following: dated aerial photo, NOTARIZED affidavit, dated map from agency, construction receipts or other documentation).

JES

Items 2, 3, 4, 5, and 6 are completed.

JES

Signature (and title, if applicable)

HB 2153 - non-exempt existing ponds (large, on-channel)

Complete Minimum Requirements to File on reverse, except before routing to Data Center, change priority date to 1/1/1993. Also, confirm the following:

Receipt of evidence that reservoir existed before January 1, 1993 (one or more of the following: dated aerial photo, NOTARIZED affidavit, dated map from agency, construction receipts or other documentation)

HB 2107 - wetland, stream restoration and storm water management

Complete Minimum Requirements to File on reverse EXCEPT DO NOT ROUTE TO DATA CENTER, BUT DO ROUTE TO CAROL. Also confirm the following:

Name/address of adjacent property owner within 1/4 mile

Map with scale not less than 2 in.=1 mi.

CWRE map if > 10 feet dam or > 9.2 AF

Description of proposed use

Condition addressed

Resulting benefits

Public notices (circle) #1 #2