



STATE OF OREGON

INTEROFFICE MEMO

**RECEIVED**

**AUG 24 1993**

TO: Don E. Knauer  
Adjudication Section

FROM: James A. Simpson *JAS*  
Deputy Watermaster, Dist. XIX

SUBJECT: CWRE maps for SWR's

DATE: 08-20-93

WATER RESOURCES DEPT  
SALEM, OREGON

Don, with reference to our conversation of 07-27-93, regarding CWRE maps, I have put together the following list of the SWR's for our district that do not have a CWRE map, therefore as the maps come in Dwight or yourself can forward a copy to our office.

The maps for SWR #113 and #114 were the only ones that I could find that were too large for the copier. If you could send me the mylar copies it would be greatly appreciated.

Need CWRE Map

#	178	486	522	569	594
	338	505	523	571	595
	356	506	537	581	596
	357	509	538	582	597
	363	511	545	587	600
	364	512	546	588	601
	382	516	547	589	602
	457	517	551	590	
	459	520	552	591	
	468	521	567	592	

Your assistance is greatly appreciated, and again I would like to thank you and all the Salem staff that made my visit most productive.

JAS/sn

CF: JPD

RECEIVED

JAN 05 1993

Page 1

Print Key Output

5738SS1 VZR2M0 920925

COOS

WATER RESOURCES DEPT.  
SALEM, OREGON

12/30/92 12:07:07

Display Device . . . . . : DSP22  
User . . . . . : COUNTER2

T10100 ASMNT YR 1993

TAX YR 1992

DS\*

12/30/92 REAL TAX PAYMENT MASTER

CODE AREA: 41.01

12:07

REF# 11168.00 MATTOS, GLADYS E.

SPL/CDE REF:

Batch & Amt

TWN / RNG / SEC / PRCL SP

N

29 S 12 W 08 200

Mo I/D Year HC 84 BOX 212

1 I 1993 MYRTLE POINT

OR 97458

\*POTENTIAL TAX LIABILITY\* SPECIALLY ASSESSED  
= Tax Due +Int/-Disc = Total Due S M J

YR	Tax Amount	-	Tax Paid
1990	149.94		149.94
1991	147.04		147.04
1992	141.82		141.82

FEEES

TOT	438.80	438.80	.00	.00	.00				
Payor	Typ	Chk	Amount	Year	Date	Int One	Int Two	Discount	Rcpt#
MATTOS, GLAD	SP	Y			123092				

1-PRT 2-SRC 7-EOJ 8-CLR 9-FE 10-RC 11-TRI 12-HS 13-QPR 14-FOR 15-M5 16-JV 20-CM

RECEIVED

JAN 05 1993

Print Key Output

WATER RESOURCES DEPT

Page 1

5738551 V2R2M0 920925

COOS SALEM, OREGON 12/30/92

12:06:56

Display Device . . . . . : DSP22  
User . . . . . : COUNTER2

T10100 ASMNT YR 1993

TAX YR 1992

DS^

12/30/92 REAL TAX PAYMENT MASTER CODE AREA: 41.05 12:06

REF# 11137.90 MATTOS, GLADYS E. SPL/CDE REF: 11137.00

Batch & Amt TWN / RNG / SEC / PRCL SP

N 29 S 12 W 05 400

Mo I/D Year HC 84 BOX 212

1 I 1993 MYRTLE POINT OP 97458

\*POTENTIAL TAX LIABILITY\* SPECIALLY ASSESSED

YR Tax Amount - Tax Paid = Tax Due +Int/-Disc = Total Due S M J

YR	Tax Amount	-	Tax Paid
1990	1,668.83		1,668.83
1991	1,350.59		1,350.59
1992	1,382.01		1,382.01

FEEES

TOT	4,401.43	4,401.43	.00	.00	.00				
Payor	Typ	Chk	Amount	Year	Date	Int One	Int Two	Discount	Rcpt#
MATTOS, GLAD	SF	Y			123092				

COMMENTS AVAILABLE

1-FRT 2-SRC 7-EOJ 8-CLR 9-FE 10-RC 11-TRI 12-HS 13-QPR 14-FOR 15-M5 16-JV 20-CM

RECEIVED

JAN 05 1993

Print Key Output

Page 1

5738SS1 V2R2M0 920925

COOS WATER RESOURCES DEPT. 12/30/92 12:06:41  
SALEM, OREGON

Display Device . . . . . : DSP22  
User . . . . . : COUNTER2

T10100 ASMNT YR 1993 TAX YR 1992 DS  
12/30/92 REAL TAX PAYMENT MASTER CODE AREA: 41.05 11:29

REF# 11137.00 MATTOS, GLADYS E. SPL/CDE REF: 11137.90  
Batch & Amt TWN / RNG / SEC / PRCL SP  
N 29 S 12 W 05 400

Mo I/D Year HC 84 BOX 212  
1 I 1993 MYRTLE POINT OR 97458

\*POTENTIAL TAX LIABILITY\* SPECIALLY ASSESSED  
= Tax Due +Int/-Disc = Total Due S M J

YR	Tax Amount	-	Tax Paid
1990	1,055.03		1,055.03
1991	860.89		860.89
1992	847.11		847.11

S  
S

FEEES

TOT	2,763.03	2,763.03	.00	.00	.00				
Payor	Typ	Chk	Amount	Year	Date	Int One	Int Two	Discount	Rcpt#
MATTOS, GLAD	SP	Y			123092				

COMMENTS AVAILABLE

1-PRT 2-SRC 7-EOJ 8-CLR 9-FE 10-RC 11-TRI 12-HS 13-QPR 14-FOR 15-M5 16-JV 20-CM

RECEIVED

JAN 05 1995

WATER RESOURCES DEPT.  
SALEM, OREGON

United States  
to  
Peter Wies.

Patent.  
Dated March 30, 1882.  
Filed June 21, 1900.  
Book 33 Deeds, 303.

D E S C R I P T I O N

The NW $\frac{1}{4}$  of the NW $\frac{1}{4}$  of Section 8, the S $\frac{1}{2}$  of the SW $\frac{1}{4}$  of Section 5,  
and the NE $\frac{1}{4}$  of the NE $\frac{1}{4}$  of Section 7, in Township 29 South, of  
Range 12 West, of Willamette Meridian, in Oregon, containing  
160 acres.

Subject to any vested and accrued water rights, etc.

No. 8112

# ABSTRACT OF TITLE

TO

RECEIVED

JAN 05 1993

WATER RESOURCES DEPT.  
SALEM, OREGON

The following described real property  
situated in the County of Coos, and  
State of Oregon, to-wit:

In Township 29 South, of Range 12 West,  
of the Willamette Meridian:

Section 5: The  $S\frac{1}{2}$  of the  $SW\frac{1}{4}$ ;

Section 8: The  $NW\frac{1}{4}$  of the  $NW\frac{1}{4}$ .—

Watermaster's Office  
District No. 19  
Coos County Courthouse  
Coquille, OR 97423

RECEIVED

JAN 05 1993

Receipt *Gladys Mattos*

WATER RESO. DEPT  
SALEM, OREGON

Date: December 30, 1992

Amount: \$ 400<sup>00</sup>

Pre-1989 application form.

Received by:

*James Linga*  
Asst. Watermaster Dist. XIX

December 27, 1993

GLADYS E MATTOS  
635 ALDER ST  
MYRTLE POINT OR 97458

RE: SWR-521

Dear Ms Mattos,

I am in the process of reviewing the maps submitted in support of pre-1909 vested water right claims. There may have been some misunderstanding about the required map during the last few months before the December 31, 1992 deadline. As the deadline approached, it was apparent the Water Right Examiners (WRE) would not be able to survey and prepare the required map and site report. We allowed claimants to submit most any kind of map to meet the deadline. We tried to insure claimants understood that the survey, map and site report would be required as soon as the WRE had time to make the field survey and complete the map and report.

The reason I am writing today is about your map. The map submitted does not meet the statutory requirements. I need to know when I might receive the required map from you. I cannot complete my review of your claim without the required map.

If you have any questions, please give me a call. The toll free number is 1-800-624-3199.

Sincerely,



Don Knauer  
Adjudication Specialist

J:\WS\C\5\SWR-0521.002





**SURFACE WATER REGISTRATION CHECKLIST**

(received after July 18, 1990)

CHECK BASIN MAP DWF NAME South Coast # 17 UNADJUDICATED AREA ? OK DWF  
RECEIPT # 96006 S W R NUMBER 521  
CHECK ENCLOSURES DWF PRELIMINARY DATA BASE ENTRY DWF  
ACKNOWLEDGEMENT LETTER DWF ENTER ON STREAM INDEX \_\_\_\_\_  
CHECK QUADRANGLE MAP \_\_\_\_\_ CHECK GLO PLATS \_\_\_\_\_  
WATERMASTER CHECKLIST \_\_\_\_\_ PUBLIC NOTICE PUBLICATION SCG

**FORM REVIEW**

\_\_\_\_\_ blanks filled in  
\_\_\_\_\_ signed  
\_\_\_\_\_ date received stamped

**MAP REVIEW**

\_\_\_\_\_ source and trib  
\_\_\_\_\_ diversion point location  
\_\_\_\_\_ conveyances (pipes, ditch, etc.)  
\_\_\_\_\_ place of use  
\_\_\_\_\_ scale  
\_\_\_\_\_ township, range, section  
\_\_\_\_\_ north arrow  
\_\_\_\_\_ CWRE stamp  
\_\_\_\_\_ disclaimer  
\_\_\_\_\_ date survey was performed  
\_\_\_\_\_ P.O.B. of survey  
\_\_\_\_\_ dimensions and capacity of diversion system  
\_\_\_\_\_ "beneficial use" type title  
\_\_\_\_\_ "permanent-quality" paper

WATER RIGHT RECORD CHECK \_\_\_\_\_ FIELD INSPECTION \_\_\_\_\_  
FINAL FILE REVIEW \_\_\_\_\_ FINAL DATA BASE ENTRY \_\_\_\_\_  
ENTER ON PLAT CARDS \_\_\_\_\_

April 21, 1993

GLADYS E MATTOS  
635 ALDER ST  
MYRTLE POINT OR 97458

Dear GLADYS MATTOS,

This will acknowledge that your Surface Water Registration Statement in the name of GLADYS E MATTOS has been received by our office. The fees in the amount of \$400.00 have been received and our receipt #96006 is enclosed. Your registration statement has been numbered SWR-521.

The map you submitted with your claim is not acceptable. ORS 539.240 (2) (d) requires the map be prepared by a Certified Water Right Examiner (CWRE). Within 60 days of this letter you must send a letter to this address indicating you have contracted with a CWRE to prepare your map. You should send your letter to my attention. In your letter you must identify the name of the CWRE who will prepare your registration statement map. We will contact the CWRE to arrange a map submittal deadline.

We will not be able to process your claim until we have received your map. If you have any questions regarding this process, please do not hesitate to give me a call.

Please feel free to contact this office if you have any questions.

Sincerely,



Dwight French  
Adjudication Section

Enclosure

J:\WP51\SWR\CLAIMANT\5\SWR-0521.001



**STATE OF OREGON  
WATER RESOURCES DEPARTMENT**

RECEIPT # **96006**

3850 PORTLAND ROAD NE  
SALEM, OR 97310  
378-8455/378-8130 (FAX)

RECEIVED FROM: Gladys E. Mattos  
BY: \_\_\_\_\_

APPLICATION	
PERMIT	
TRANSFER	

CASH:  CHECK: #  96292 OTHER: (IDENTIFY)  \_\_\_\_\_

TOTAL REC'D \$ 400.00

**01-00-0 WRD MISC CASH ACCT**

842.010	ADJUDICATIONS	\$ <u>400.00</u>
831.087	PUBLICATIONS/MAPS	\$
830.650	PARKING FEES Name/month	\$
_____	OTHER: (IDENTIFY)	\$

**REDUCTION OF EXPENSE**

_____	CASH ACCT.	\$
_____	COST CENTER AND OBJECT CLASS	VOUCHER #

**03-00-0 WRD OPERATING ACCT**

**MISCELLANEOUS:**

840.001	COPY FEES	\$
850.200	RESEARCH FEES	\$
880.109	MISC REVENUE: (IDENTIFY)	\$
520.000	OTHER (P-6): (IDENTIFY)	\$

**WATER RIGHTS:**

842.001	SURFACE WATER	EXAM FEE	842.002	RECORD FEE
842.003	GROUND WATER	\$	842.004	\$
842.005	TRANSFER	\$	842.006	\$

**WELL CONSTRUCTION**

842.022	WELL DRILL CONSTRUCTOR	EXAM FEE	842.023	LICENSE FEE
842.016	WELL DRILL OPERATOR	\$	842.019	\$
_____	LANDOWNER'S PERMIT	\$	842.024	\$

**06-00-0 WELL CONST START FEE**

842.013	WELL CONST START FEE	\$	CARD #	
_____	MONITORING WELLS	\$	CARD #	

**45-00-0 LOTTERY PROCEEDS**

864.000	LOTTERY PROCEEDS	\$
---------	------------------	----

**07-00-0 HYDRO ACTIVITY**

842.011	POWER LICENSE FEE(FW/WRD)	LIC NUMBER	\$
842.115	HYDRO LICENSE FEE(FW/WRD)		\$
_____	HYDRO APPLICATION		\$

RECEIPT # **96006**

DATED: 1/6/93 BY: C. Enpl

SECTION 5 T.29S. R.12W. W.M.  
COOS COUNTY

RECEIVED 29 12 5  
JAN 05 1993  
WATER RESOURCES DEPT.  
SALEM, OREGON  
CANCELLED 200

THIS MAP WAS PREPARED FOR  
ASSESSMENT PURPOSE ONLY.

1"=400'

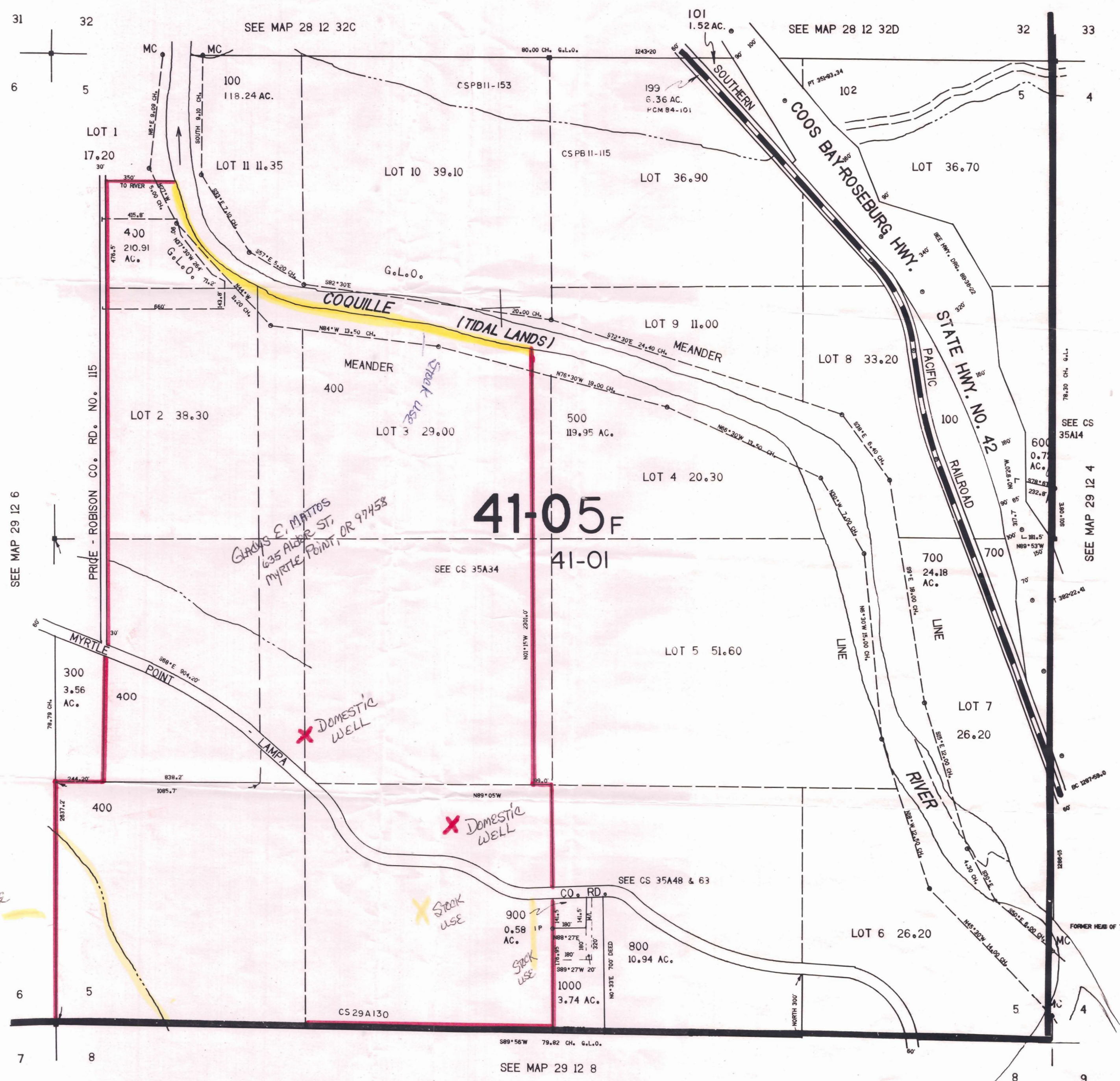

CONTROL LAYOUT TRACED CHECKED

SECTION 8 T.29S. R.12W. W.M.  
COOS COUNTY

1"=400'

RECEIVED

JAN 05 1993

WATER RESOURCES DEPT  
SALEM, OREGON

29 12 8  
& INDEX

MYRTLE POINT

THIS MAP WAS PREPARED FOR  
ASSESSMENT PURPOSE ONLY.

Stock Use

GLADYS E. MATOS  
635 ALDER ST.  
MYRTLE POINT, OR 97458

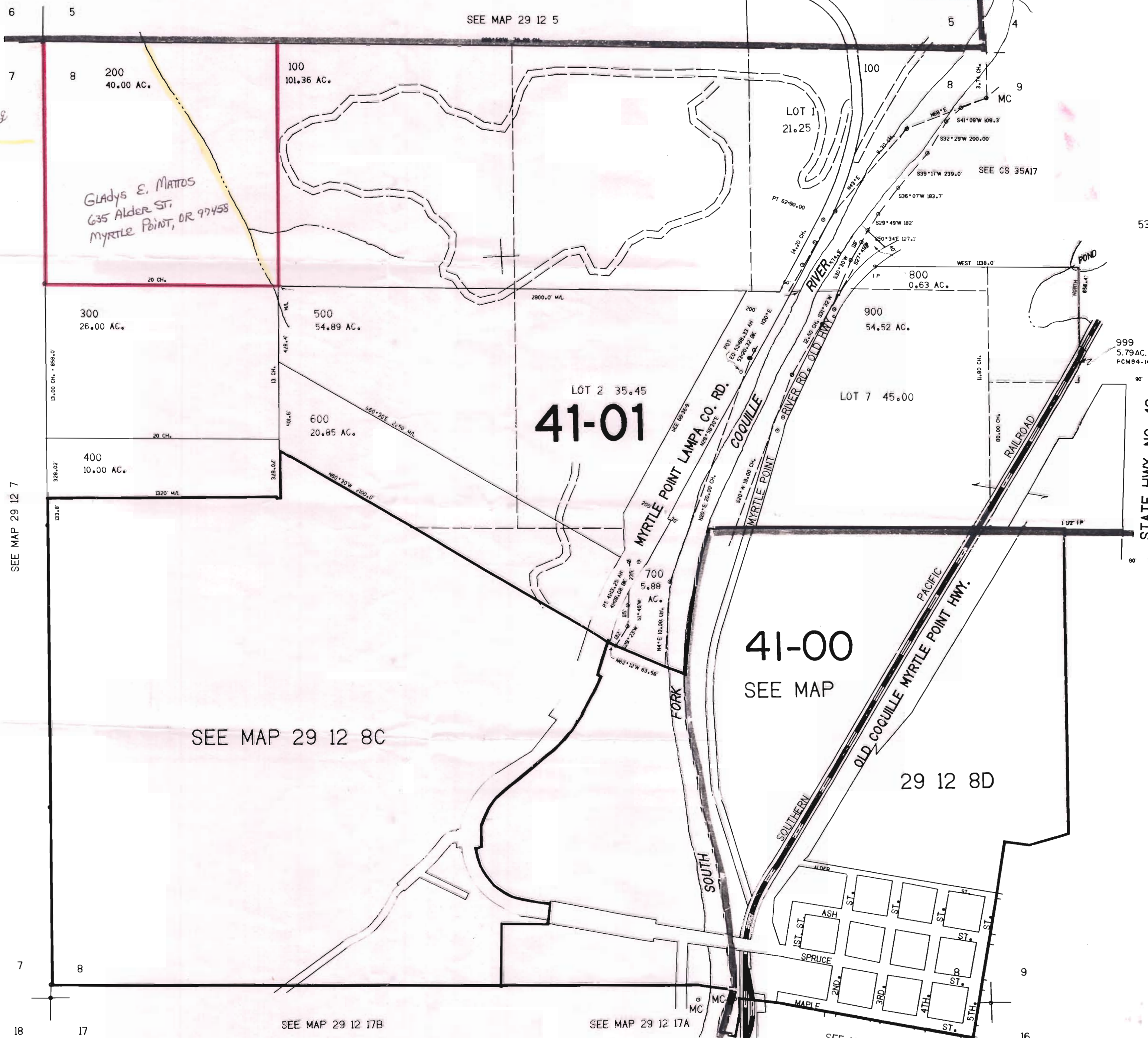

41-01

41-00

SEE MAP

SEE MAP 29 12 8C

29 12 8D

STATE HWY. NO. 42

CONTROL GH 1-79 LAYOUT GH 4-79 TRACED ST 8-79 CHECKED H-1-79

29 12 8  
& INDEX

MYRTLE POINT

0.25,000