

RECEIVED

MAR 01 1995

WATER RESOURCES DEPT.  
SALEM, OREGON

FEB 28, 1995

STATE OF OREGON  
WATER RESOURCES DEPT.  
COMMERCE BUILDING  
158 12TH STREET NE  
SALEM, OREGON 97310

RE: SURFACE WATER  
RIGHT CLAIMS  
CORRECTIONS &  
ADDITIONS

Dear Don Knauer,

Enclosed please find the following S-W-R maps which have been corrected, file:

- 524-LAFFERERY
- 541-SWEEZY
- 595-POUNCEY

**SORRY** for the delay in my response.  
Files 218, ~~501~~, 548 & 549 will be returned **VERY** soon as I am waiting for mailings from those applicants.

SINCERELY



CARY MORTON  
PRAHAR SURVEYING

RECEIVED

MAR 01 1995

WATER RESOURCES DEPT.  
SALEM, OREGON

WATER  
RESOURCES  
DEPARTMENT

December 28, 1993

JOHN P. PRAHAR  
1045 BALTIMORE AVE. #1  
BANDON OR 97411

RE: File# SWR-541

*2" pipe*

*RS*  
*2*

DEAR JOHN P. PRAHAR,

The Water Resources Department (WRD) received a little over 600 surface water registration statements in December, 1992. All of the files have been set up and receipts for the fees have been sent. The next step is to insure the maps received in support of the claims are acceptable based on Oregon Revised Statutes (ORS) and Oregon Administrative Rules (OAR).

I am returning the map you prepared for Frank and Darrell Swezey. You will find the item which requires completion or correction shown below. I have the description followed by the ORS or OAR site and paraphrased statute or rule.

- |  |           |  |
|--|-----------|--|
| conveyance                                   | <i>OK</i> | ORS 539.120 "...the location of .... and each ditch, canal, pipeline or other means of conveying the water..."                   |
| place of use ( $\frac{1}{4}$ $\frac{1}{4}$ ) | <i>OK</i> | ORS 539.240 (2) (d) (B) "The location of place of use by quarter-quarter section..." You must show the 1/16th lines.             |
| diversion point size                         | <i>OK</i> | OAR 690-28-025-(4)-(c) "The dimensions and capacity of any existing diversion systems." <i>undisturbed spring lying in creek</i> |
| $\frac{1}{10}$ acre                          | <i>OK</i> | OAR 690-28-025-(4)-(d) "The number of acres irrigated in each quarter quarter shall be shown to the nearest tenth of an acre."   |



RECEIVED  
MAR 01 1995  
WA.  
SALEMAN

You must return the map before the claim can be processed. If you cannot have the map to the WRD within 60 days, please inform me as to when it can be expected. Please mark all correspondence with the file number.

As always, if you have any questions, please give me a call.

Sincerely,



Don Knauer  
Adjudication Specialist

Enclosures

# T.28S., R.11W., W.M.

COOS COUNTY, STATE OF OREGON

DECEMBER 24, 1992

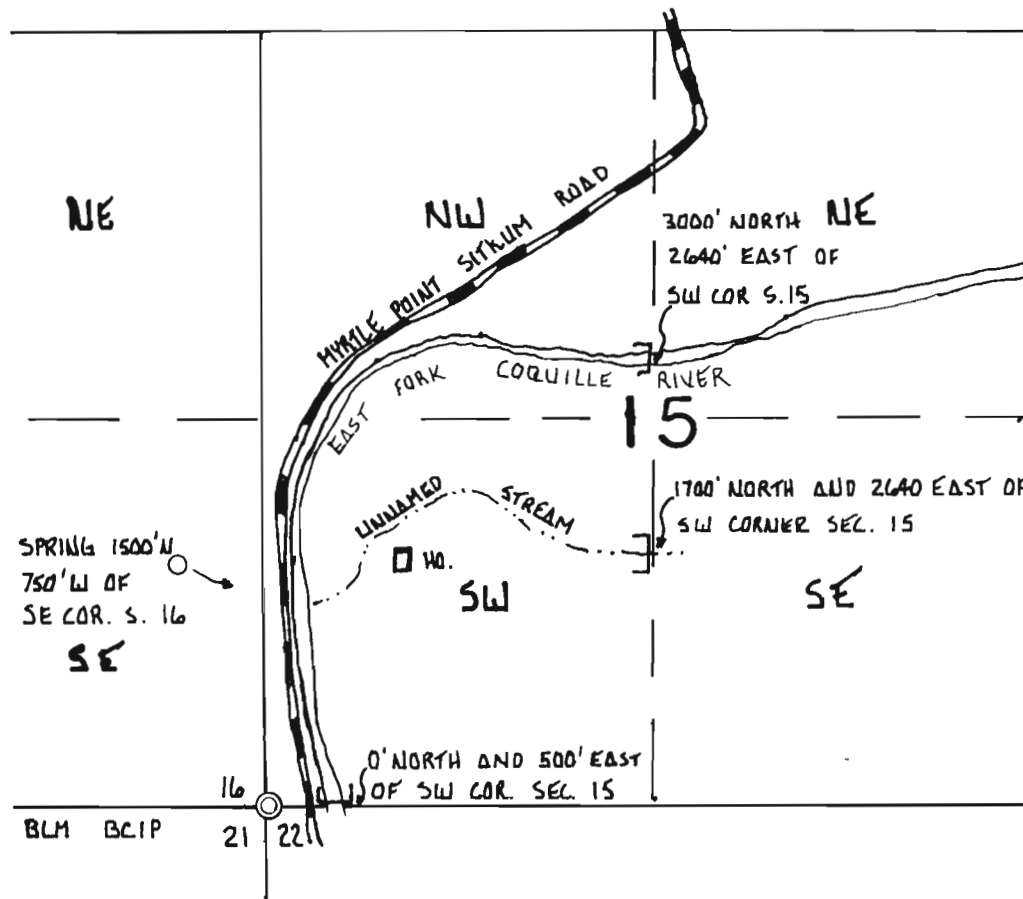

1" = 1320'

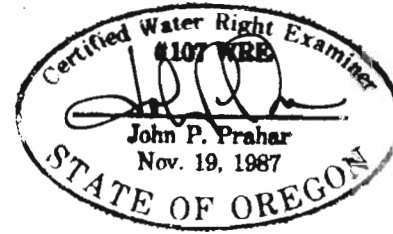

MAP TO ACCOMPANY A SURFACE WATER REGISTRATION STATEMENT  
PRE 1909 VESTED SURFACE WATER CLAIM

Prepared For: Frank and Darrell Sweezy  
HC 86 Box 149C  
Myrtle Point, Oregon 97458  
(503)572-2263

Prepared By: Prahar Surveying  
1045 Baltimore #1  
Bandon, OR 97411  
(503)347-9517

## LEGEND

- ⊙ Monument used for control as noted
- unnamed stream
- Limits of stockwatering
- House
- spring
- ~ East Fork Coquille River
- ▬ Myrtle Point-Sitkum Road
- Section Lines
- 1/4 Section Lines

DISCALIMER: This map was prepared for the sole purpose of locating a water right and is not intended to give legal dimensions or show ownership lines.

**SURFACE WATER REGISTRATION STATEMENT  
PRE-1909 WATER RIGHT CLAIM**

State of Oregon  
Water Resources Dept.  
3850 Portland Rd. N.E.  
Salem, Or. 97310

**RECEIVED**  
OCT 01 1993  
WATER RESOURCES DEPT.  
SALEM, OREGON

Reference: Registration Number SWR-541.  
Prior letter of Registration with fees and Certified map.  
Your letter date April 23, 1993

Dear Dwight French,

My first letter with copies of Coos County Assessment and Tax Roll covering the period from present till 1937.

✓ Please find inclosed Certified copies of Coos County Assessment and Tax Roll covering the periods from 1941 till 1883.

The above information shows continues use of the spring from 1883 till present time.

✓ Also inclosed is a letter from the direct descendent of M. Krantz (the family lived and used the spring from 1883 till 1918), a Mr. J. Michael Krantz Great Grandson of M. Krantz and Dora Krantz.

Please feel free to contact our home if you have any questions  
(503-572-2263)

Sincerely,

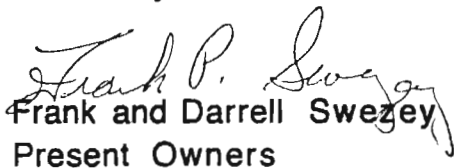
  
Frank and Darrell Swezey  
Present Owners

Enclosures

September 24, 1993

To whom it may concern:

I am a direct decendent of Dora Krantz who lived on the East Fork of the Coquille River on a farm. It was my understanding that they got their domestic drinking water from a spring on BLM land across the river on the hill.

Sincerely,

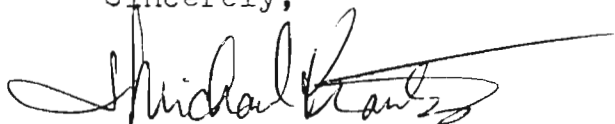
A handwritten signature in cursive script that reads "J. Michael Krantz". The signature is written in black ink and is positioned above the typed name.

J. Michael Krantz ( Great grandson)

P.O. Box 24

Myrtle Point, Or 97458

REFERENCE: REGISTRATION # SWR-541

COOS COUNTY, OREGON  
 ABSTRACT OF  
 ASSESSMENT & TAX ROLL

REF: REG. # SWR-54.1

Tax Year	Assess&Tax/ Pers. Prop. Roll	Assess&Tax Roll	Personal Property Roll	Vol. No.	Pg. No.	NAME	School Dist.	Sec	Tvsp.	Range	LAND DESCRIPTION
1940-41		✓		3	11	COOS BUYING & SELLING Co	28C	15	28	11	SW 4 LESS 7 ACRES LESS Co. ROAD

# Acres Tillable Land	\$ of Tillable Land	# Acres Non-Till. Land	\$ of Non-Till. Land	\$ of Bldg & Other Imp.	\$ of Rolling Stock	\$ of Steamboats, Sailboats, Stationery Engines & Manufact'g Machinery	\$ of Merch'ndise & Stock in Trade	Farming Implements Wagons, Carriages Etc.	Household Furniture, Watches, Jewelry Etc.	# of Horses & Mules	\$ of Horses & Mules	# of Cattle	\$ of Cattle	# of Sheep & Goats	\$ of Sheep & Goats	# of Swine	\$ of Swine
78 42	1685	52 106	520	790													

Date 2/3/93 Supervisor J Anglin

COOS COUNTY, OREGON  
 ABSTRACT OF  
 ASSESSMENT & TAX ROLL

Tax Year	Assess&Tax/ Pers. Prop. Roll	Assess&Tax Roll	Personal Property Roll	Vol. No.	Pg. No.	NAME	School Dist.	Sec	Tvsp.	Range	LAND DESCRIPTION
1942-43		✓		3	11	COOS BUYING & SELLING Co.	28C	15	28	11	SW 4 LESS 7 ACRES - LESS Co ROAD

# Acres Tillable Land	\$ of Tillable Land	# Acres Non-Till. Land	\$ of Non-Till. Land	\$ of Bldg & Other Imp.	\$ of Rolling Stock	\$ of Steamboats, Sailboats, Stationery Engines & Manufact'g Machinery	\$ of Merch'ndise & Stock in Trade	Farming Implements Wagons, Carriages Etc.	Household Furniture, Watches, Jewelry Etc.	# of Horses & Mules	\$ of Horses & Mules	# of Cattle	\$ of Cattle	# of Sheep & Goats	\$ of Sheep & Goats	# of Swine	\$ of Swine
78 42	1685	52 106	520	790													

*Rented property*

Date 2/3/93 Supervisor J Anglin

State of Oregon

SS

County of Coos

I, hereby certify that I have compared this abstract with the original record on file in my office and custody, and that it is a true and correct abstract of that original.

Dated this 15<sup>th</sup> day of April, 1993.

COOS COUNTY TAX DEPARTMENT

BY Karen Jonsson



DEWAS COUNTY, OREGON  
 ABSTRACT OF  
 ASSESSMENT & TAX ROLL

REF: REG. # SWR-541

Tax Year	Assess&Tax/ Pers. Prop. Roll	Assess&Tax Roll	Personal Property Roll	Vol. No.	Pg. No.	NAME	School Dist.	Sec	Twp.	Range	LAND DESCRIPTION
1937-38		✓		3	9	S. BETTENCOURT	74	15	28	11	SW 4 LESS 7 a.

# Acres Tillable Land	\$ of Tillable Land	# Acres Non-Till. Land	\$ of Non-Till. Land	\$ of Bldg & Other Imp.	\$ of Rolling Stock	\$ of Steamboats, Sailboats, Stationery Engines & Manufact'g Machinery	\$ of Merch'ndise & Stock in Trade	Farming Implements Wagons, Carriages Etc.	Household Furniture, Watches, Jewelry Etc.	# of Horses & Mules	\$ of Horses & Mules	# of Cattle	\$ of Cattle	# of Sheep & Goats	\$ of Sheep & Goats	# of Swine	\$ of Swine
56 43	2220	44 107	420														

Date 2/3/93 Supervisor J. Anglen

DEWAS COUNTY, OREGON  
 ABSTRACT OF  
 ASSESSMENT & TAX ROLL

Tax Year	Assess&Tax/ Pers. Prop. Roll	Assess&Tax Roll	Personal Property Roll	Vol. No.	Pg. No.	NAME	School Dist.	Sec	Twp.	Range	LAND DESCRIPTION
1937-38			✓	1	142	BETTENCOURT, S.S.	74				

# Acres Tillable Land	\$ of Tillable Land	# Acres Non-Till. Land	\$ of Non-Till. Land	\$ of Bldg & Other Imp.	\$ of Rolling Stock	\$ of Steamboats, Sailboats, Stationery Engines & Manufact'g Machinery	\$ of Merch'ndise & Stock in Trade	Farming Implements Wagons, Carriages Etc.	Household Furniture, Watches, Jewelry Etc.	# of Horses & Mules	\$ of Horses & Mules	# of Cattle	\$ of Cattle	# of Sheep & Goats	\$ of Sheep & Goats	# of Swine	\$ of Swine
								35		2	80	26	600				

Date 2/3/93 Supervisor J. Anglen

State of Oregon

SS

County of Coos

I, hereby certify that I have compared this abstract with the original record on file in my office and custody, and that it is a true and correct abstract of that original.

Dated this 15<sup>th</sup> day of April, 1993.

COOS COUNTY TAX DEPARTMENT

BY Karen Jonsson

COOS COUNTY, OREGON  
 ABSTRACT OF  
 ASSESSMENT & TAX ROLL

REF: RES. # SWR-541

Tax Year	Assess&Tax/ Pers. Prop. Roll	Assess&Tax Roll	Personal Property Roll	Vol. No.	Pg. No.	NAME	School Dist.	Sec	Twsp.	Range	LAND DESCRIPTION						
1940		✓		3	11	FEDERAL LAND BANK OF SPOKANE	74	15	28	11	SW 4 LESS 7 ACRES						
# Acres Tillable Land	\$ of Tillable Land	# Acres Non-Till. Land	\$ of Non-Till. Land	\$ of Bldg & Other Imp.	\$ of Rolling Stock	\$ of Steamboats, Sailboats, Stationery Engines & Manufact'g Machinery	\$ of Merch'ndise & Stock in Trade	Farming Implements Wagons, Carriages Etc.	Household Furniture, Watches, Jewelry Etc.	# of Horses & Mules	\$ of Horses & Mules	# of Cattle	\$ of Cattle	# of Sheep & Goats	\$ of Sheep & Goats	# of Swine	\$ of Swine
56 43	2224	44 107	420	790													

Date 2/3/93 Supervisor J. Anglin

COOS COUNTY, OREGON  
 ABSTRACT OF  
 ASSESSMENT & TAX ROLL

Tax Year	Assess&Tax/ Pers. Prop. Roll	Assess&Tax Roll	Personal Property Roll	Vol. No.	Pg. No.	NAME	School Dist.	Sec	Twsp.	Range	LAND DESCRIPTION						
# Acres Tillable Land	\$ of Tillable Land	# Acres Non-Till. Land	\$ of Non-Till. Land	\$ of Bldg & Other Imp.	\$ of Rolling Stock	\$ of Steamboats, Sailboats, Stationery Engines & Manufact'g Machinery	\$ of Merch'ndise & Stock in Trade	Farming Implements Wagons, Carriages Etc.	Household Furniture, Watches, Jewelry Etc.	# of Horses & Mules	\$ of Horses & Mules	# of Cattle	\$ of Cattle	# of Sheep & Goats	\$ of Sheep & Goats	# of Swine	\$ of Swine

*Rented Property*

Date \_\_\_\_\_ Supervisor \_\_\_\_\_

State of Oregon

SS

County of Coos

I, hereby certify that I have compared this abstract with the original record on file in my office and custody, and that it is a true and correct abstract of that original.

Dated this 15<sup>th</sup> day of April, 1993.

COOS COUNTY TAX DEPARTMENT

BY Karen Jonsson

WASCO COUNTY, OREGON  
 ABSTRACT OF  
 ASSESSMENT & TAX ROLL

REF: REC# SWR-541

Tax Year	Assess&Tax/ Pers. Prop. Roll	Assess&Tax Roll	Personal Property Roll	Vol. No.	Pg. No.	NAME	School Dist.	Sec	Twsp.	Range	LAND DESCRIPTION
1932		✓		3	11	FEDERAL LAND BANK of SPOKANE	74	15	28	11	SW + less 7a

# Acres Tillable Land	\$ of Tillable Land	# Acres Non-Till. Land	\$ of Non-Till. Land	\$ of Bldg & Other Imp.	\$ of Rolling Stock	\$ of Steamboats, Sailboats, Stationery Engines & Manufact'g Machinery	\$ of Merch'dise & Stock in Trade	Farming Implements Wagons, Carriages Etc.	Household Furniture, Watches, Jewelry Etc.	# of Horses & Mules	\$ of Horses & Mules	# of Cattle	\$ of Cattle	# of Sheep & Goats	\$ of Sheep & Goats	# of Swine	\$ of Swine
56 43	2220	44 107	420														

Date 2/3/93 Supervisor J. Anglin

WASCO COUNTY, OREGON  
 ABSTRACT OF  
 ASSESSMENT & TAX ROLL

Tax Year	Assess&Tax/ Pers. Prop. Roll	Assess&Tax Roll	Personal Property Roll	Vol. No.	Pg. No.	NAME	School Dist.	Sec	Twsp.	Range	LAND DESCRIPTION
1932			✓	1	130	YOAKAM, JASPER R.	74				

# Acres Tillable Land	\$ of Tillable Land	# Acres Non-Till. Land	\$ of Non-Till. Land	\$ of Bldg & Other Imp.	\$ of Rolling Stock	\$ of Steamboats, Sailboats, Stationery Engines & Manufact'g Machinery	\$ of Merch'dise & Stock in Trade	Farming Implements Wagons, Carriages Etc.	Household Furniture, Watches, Jewelry Etc.	# of Horses & Mules	\$ of Horses & Mules	# of Cattle	\$ of Cattle	# of Sheep & Goats	\$ of Sheep & Goats	# of Swine	\$ of Swine
								50		1	50	5	55			12	30

Date 2/3/93 Supervisor J. Anglin

State of Oregon

SS

County of Coos

I, hereby certify that I have compared this abstract with the original record on file in my office and custody, and that it is a true and correct abstract of that original.

Dated this 15<sup>th</sup> day of April, 1993.

COOS COUNTY TAX DEPARTMENT

BY Karen Jonsson

COOS COUNTY, OREGON  
 ABSTRACT OF  
 ASSESSMENT & TAX ROLL

REF: RES. #SWR-541

Tax Year	Assess&Tax/ Pers. Prop. Roll	Assess&Tax Roll	Personal Property Roll	Vol. No.	Pg. No.	NAME	School Dist.	Sec	Twsp.	Range	LAND DESCRIPTION
1928		✓		3	11	JASPER R. & ROBERT R. YOAKAM	74	15	28	11	SW 1/4, LESS 7 ACRES

# Acres Tillable Land	\$ of Tillable Land	# Acres Non-Till. Land	\$ of Non-Till. Land	\$ of Bldg & Other Imp.	\$ of Rolling Stock	\$ of Steamboats, Sailboats, Stationery Engines & Manufact'g Machinery	\$ of Merch'ndise & Stock in Trade	Farming Implements Wagons, Carriages Etc.	Household Furniture, Watches, Jewelry Etc.	# of Horses & Mules	\$ of Horses & Mules	# of Cattle	\$ of Cattle	# of Sheep & Goats	\$ of Sheep & Goats	# of Swine	\$ of Swine
70 42	1860	30 110	430	600													

Date 2/3/93 Supervisor J. Anglin

COOS COUNTY, OREGON  
 ABSTRACT OF  
 ASSESSMENT & TAX ROLL

Tax Year	Assess&Tax/ Pers. Prop. Roll	Assess&Tax Roll	Personal Property Roll	Vol. No.	Pg. No.	NAME	School Dist.	Sec	Twsp.	Range	LAND DESCRIPTION
1928			✓	1	140	Yoakam Jasper R.	74				

# Acres Tillable Land	\$ of Tillable Land	# Acres Non-Till. Land	\$ of Non-Till. Land	\$ of Bldg & Other Imp.	\$ of Rolling Stock	\$ of Steamboats, Sailboats, Stationery Engines & Manufact'g Machinery	\$ of Merch'ndise & Stock in Trade	Farming Implements Wagons, Carriages Etc.	Household Furniture, Watches, Jewelry Etc.	# of Horses & Mules	\$ of Horses & Mules	# of Cattle	\$ of Cattle	# of Sheep & Goats	\$ of Sheep & Goats	# of Swine	\$ of Swine
								100		2	100	5	150			5	95

Date 2/3/93 Supervisor J. Anglin

State of Oregon

SS

County of Coos

I, hereby certify that I have compared this abstract with the original record on file in my office and custody, and that it is a true and correct abstract of that original.

Dated this 15<sup>th</sup> day of April, 1993.

COOS COUNTY TAX DEPARTMENT

By Karen Jonsson



COOS COUNTY, OREGON  
 ABSTRACT OF  
 ASSESSMENT & TAX ROLL

REF: REG. #SIR-541

Tax Year	Assess&Tax/ Pers. Prop. Roll	Assess&Tax Roll	Personal Property Roll	Vol. No.	Pg. No.	NAME	School Dist.	Sec	Tvsp.	Range	LAND DESCRIPTION
1923	✓			3	10	JASPER R. & ROBERT R. YOAKAM	32 32	15 15	28 28	11 11	ALL THAT PORTION OF SW 1/4 N.E. 1/4 Sec 15-28-11, LYING & BEING SOUTH OF EAST FORK OF COQUILLA RIVER  SAME AS ABOVE

# Acres Tillable Land	\$ of Tillable Land	# Acres Non-Till. Land	\$ of Non-Till. Land	\$ of Bldg & Other Imp.	\$ of Rolling Stock	\$ of Steamboats, Sailboats, Stationery Engines & Manufact'g Machinery	\$ of Merch'ndise & Stock in Trade	Farming Implements Wagons, Carriages Etc.	Household Furniture, Watches, Jewelry Etc.	# of Horses & Mules	\$ of Horses & Mules	# of Cattle	\$ of Cattle	# of Sheep & Goats	\$ of Sheep & Goats	# of Swine	\$ of Swine
		11	110														
		11	110														

Date 2/3/93 Supervisor J. Anglin

COOS COUNTY, OREGON  
 ABSTRACT OF  
 ASSESSMENT & TAX ROLL

Tax Year	Assess&Tax/ Pers. Prop. Roll	Assess&Tax Roll	Personal Property Roll	Vol. No.	Pg. No.	NAME	School Dist.	Sec	Tvsp.	Range	LAND DESCRIPTION
1923			✓	1	133	YOAKAM, Jasper R.	74				

# Acres Tillable Land	\$ of Tillable Land	# Acres Non-Till. Land	\$ of Non-Till. Land	\$ of Bldg & Other Imp.	\$ of Rolling Stock	\$ of Steamboats, Sailboats, Stationery Engines & Manufact'g Machinery	\$ of Merch'ndise & Stock in Trade	Farming Implements Wagons, Carriages Etc.	Household Furniture, Watches, Jewelry Etc.	# of Horses & Mules	\$ of Horses & Mules	# of Cattle	\$ of Cattle	# of Sheep & Goats	\$ of Sheep & Goats	# of Swine	\$ of Swine
								100		3	125	19	450				

Date 2/3/93 Supervisor J. Anglin

State of Oregon

SS

County of Coos

I, hereby certify that I have compared this abstract with the original record on file in my office and custody, and that it is a true and correct abstract of that original.

Dated this 15<sup>th</sup> day of April, 1993.

COOS COUNTY TAX DEPARTMENT

BY Karen Jonsson

COOS COUNTY, OREGON  
 ABSTRACT OF  
 ASSESSMENT & TAX ROLL

REF: REG. #SWR-541

Tax Year	Assess&Tax/ Pers. Prop. Roll	Assess&Tax Roll	Personal Property Roll	Vol. No.	Pg. No.	NAME	School Dist.	Sec	Twsp.	Range	LAND DESCRIPTION						
1918		✓		3	14	MRS DORA KRANTZ	74	15	28	11	SW 1/4 less 7 acres						
# Acres Tillable Land	\$ of Tillable Land	# Acres Non-Till. Land	\$ of Non-Till. Land	\$ of Bldg & Other Imp.	\$ of Rolling Stock	\$ of Steamboats, Sailboats, Stationery Engines & Manufact'g Machinery	\$ of Merch'ndise & Stock in Trade	Farming Implements Wagons, Carriages Etc.	Household Furniture, Watches, Jewelry Etc.	# of Horses & Mules	\$ of Horses & Mules	# of Cattle	\$ of Cattle	# of Sheep & Goats	\$ of Sheep & Goats	# of Swine	\$ of Swine
35	4000	118	500	600													

Date 2/3/93 Supervisor J. Anglin

COOS COUNTY, OREGON  
 ABSTRACT OF  
 ASSESSMENT & TAX ROLL

Tax Year	Assess&Tax/ Pers. Prop. Roll	Assess&Tax Roll	Personal Property Roll	Vol. No.	Pg. No.	NAME	School Dist.	Sec	Twsp.	Range	LAND DESCRIPTION						
1918			✓	1	134	DORA KRANTZ	74										
# Acres Tillable Land	\$ of Tillable Land	# Acres Non-Till. Land	\$ of Non-Till. Land	\$ of Bldg & Other Imp.	\$ of Rolling Stock	\$ of Steamboats, Sailboats, Stationery Engines & Manufact'g Machinery	\$ of Merch'ndise & Stock in Trade	Farming Implements Wagons, Carriages Etc.	Household Furniture, Watches, Jewelry Etc.	# of Horses & Mules	\$ of Horses & Mules	# of Cattle	\$ of Cattle	# of Sheep & Goats	\$ of Sheep & Goats	# of Swine	\$ of Swine
								50		6	280	26	710			3	30

Date 2/3/93 Supervisor J. Anglin

State of Oregon

SS

County of Coos

I, hereby certify that I have compared this abstract with the original record on file in my office and custody, and that it is a true and correct abstract of that original.

Dated this 15<sup>th</sup> day of April, 1993.

COOS COUNTY TAX DEPARTMENT

By Karen Jonsson

COOS COUNTY, OREGON  
 ABSTRACT OF  
 ASSESSMENT & TAX ROLL

REF: REG. #SAR-541

Tax Year	Assess&Tax/ Pers. Prop. Roll	Assess&Tax Roll	Personal Property Roll	Vol. No.	Pg. No.	NAME	School Dist.	Sec	Twsp.	Range	LAND DESCRIPTION
1914		✓		3	15	MRS DORA KRANTZ	74	15	28	11	SW 1/4 - LESS 7 ACRES

# Acres Tillable Land	\$ of Tillable Land	# Acres Non-Till. Land	\$ of Non-Till. Land	\$ of Bldg & Other Imp.	\$ of Rolling Stock	\$ of Steamboats, Sailboats, Stationery Engines & Manufact'g Machinery	\$ of Merch'ndise & Stock in Trade	Farming Implements Wagons, Carriages Etc.	Household Furniture, Watches, Jewelry Etc.	# of Horses & Mules	\$ of Horses & Mules	# of Cattle	\$ of Cattle	# of Sheep & Goats	\$ of Sheep & Goats	# of Swine	\$ of Swine
35	2275	118	605	600													

Date 2/3/93 Supervisor J. Anglin

COOS COUNTY, OREGON  
 ABSTRACT OF  
 ASSESSMENT & TAX ROLL

Tax Year	Assess&Tax/ Pers. Prop. Roll	Assess&Tax Roll	Personal Property Roll	Vol. No.	Pg. No.	NAME	School Dist.	Sec	Twsp.	Range	LAND DESCRIPTION
1914			✓	1	103	KRANTZ DORA	74				

# Acres Tillable Land	\$ of Tillable Land	# Acres Non-Till. Land	\$ of Non-Till. Land	\$ of Bldg & Other Imp.	\$ of Rolling Stock	\$ of Steamboats, Sailboats, Stationery Engines & Manufact'g Machinery	\$ of Merch'ndise & Stock in Trade	Farming Implements Wagons, Carriages Etc.	Household Furniture, Watches, Jewelry Etc.	# of Horses & Mules	\$ of Horses & Mules	# of Cattle	\$ of Cattle	# of Sheep & Goats	\$ of Sheep & Goats	# of Swine	\$ of Swine
								50		2	150	20	585			1	5

Date 2/3/93 Supervisor J. Anglin

State of Oregon

SS

County of Coos

I, hereby certify that I have compared this abstract with the original record on file in my office and custody, and that it is a true and correct abstract of that original.

Dated this 15<sup>th</sup> day of April, 1993.

COOS COUNTY TAX DEPARTMENT

BY Karen Jonsson

COOS COUNTY, OREGON  
 ABSTRACT OF  
 ASSESSMENT & TAX ROLL

REF: REG. # SJR: 541

Tax Year	Assess&Tax/ Pers. Prop. Roll	Assess&Tax Roll	Personal Property Roll	Vol. No.	Pg. No.	NAME	School Dist.	Sec	Twsp.	Range	LAND DESCRIPTION
1910	✓			3	14	MRS DORA KRANTZ	74	15	28	11	SW 1/4 LESS 7 ACRES

# Acres Tillable Land	\$ of Tillable Land	# Acres Non-Till. Land	\$ of Non-Till. Land	\$ of Bldg & Other Imp.	\$ of Rolling Stock	\$ of Steamboats, Sailboats, Stationery Engines & Manufact'g Machinery	\$ of Merch'ndise & Stock in Trade	Farming Implements Wagons, Carriages Etc.	Household Furniture, Watches, Jewelry Etc.	# of Horses & Mules	\$ of Horses & Mules	# of Cattle	\$ of Cattle	# of Sheep & Goats	\$ of Sheep & Goats	# of Swine	\$ of Swine
35	1050	118	450	400													

Date 2/3/93 Supervisor J. Anglin

COOS COUNTY, OREGON  
 ABSTRACT OF  
 ASSESSMENT & TAX ROLL

Tax Year	Assess&Tax/ Pers. Prop. Roll	Assess&Tax Roll	Personal Property Roll	Vol. No.	Pg. No.	NAME	School Dist.	Sec	Twsp.	Range	LAND DESCRIPTION
1910			✓	1	108	KRANTZ DORA	74				

# Acres Tillable Land	\$ of Tillable Land	# Acres Non-Till. Land	\$ of Non-Till. Land	\$ of Bldg & Other Imp.	\$ of Rolling Stock	\$ of Steamboats, Sailboats, Stationery Engines & Manufact'g Machinery	\$ of Merch'ndise & Stock in Trade	Farming Implements Wagons, Carriages Etc.	Household Furniture, Watches, Jewelry Etc.	# of Horses & Mules	\$ of Horses & Mules	# of Cattle	\$ of Cattle	# of Sheep & Goats	\$ of Sheep & Goats	# of Swine	\$ of Swine
								75	50	3	180	22	310				

Date 2/3/93 Supervisor J. Anglin

State of Oregon

SS

County of Coos

I, hereby certify that I have compared this abstract with the original record on file in my office and custody, and that it is a true and correct abstract of that original.

Dated this 15<sup>th</sup> day of April, 1993.

COOS COUNTY TAX DEPARTMENT

By Karen Jonsson



WOODS COUNTY, OREGON  
 ABSTRACT OF  
 ASSESSMENT & TAX ROLL

REFI REG. # SWR-541

Tax Year	Assess&Tax/ Pers. Prop. Roll	Assess&Tax Roll	Personal Property Roll	Vol. No.	Pg. No.	NAME	School Dist.	Sec	Twsp.	Range	LAND DESCRIPTION							
1906	✓			2	96	KRANTZ MRS DORA	74	15	28	11	SW 4 LESS 7 ACRES SOLD							
# Acres Tillable Land	\$ of Tillable Land	# Acres Non-Till. Land	\$ of Non-Till. Land	\$ of Bldg & Other Imp.	\$ of Rolling Stock	\$ of Steamboats, Sailboats, Stationery Engines & Manufact'g Machinery	\$ of Merch'ndise & Stock in Trade	Farming Implements Wagons, Carriages Etc.	Household Furniture, Watches, Jewelry Etc.	# of Horses & Mules	\$ of Horses & Mules	# of Cattle	\$ of Cattle	# of Sheep & Goats	\$ of Sheep & Goats	# of Swine	\$ of Swine	
35	1050	118	450					50	50	3	150	2	10			19	28	

Date 2/3/93 Supervisor J. Anglin

WOODS COUNTY, OREGON  
 ABSTRACT OF  
 ASSESSMENT & TAX ROLL

Tax Year	Assess&Tax/ Pers. Prop. Roll	Assess&Tax Roll	Personal Property Roll	Vol. No.	Pg. No.	NAME	School Dist.	Sec	Twsp.	Range	LAND DESCRIPTION							
1906	✓			2	96	KRANTZ MRS DORA	74	15	28	11	14 ACRES IN SW 1/4 OF NE 1/4 ALSO 11 A IN S.E. CORNER OF NW 1/4 OF NW 1/4.							
# Acres Tillable Land	\$ of Tillable Land	# Acres Non-Till. Land	\$ of Non-Till. Land	\$ of Bldg & Other Imp.	\$ of Rolling Stock	\$ of Steamboats, Sailboats, Stationery Engines & Manufact'g Machinery	\$ of Merch'ndise & Stock in Trade	Farming Implements Wagons, Carriages Etc.	Household Furniture, Watches, Jewelry Etc.	# of Horses & Mules	\$ of Horses & Mules	# of Cattle	\$ of Cattle	# of Sheep & Goats	\$ of Sheep & Goats	# of Swine	\$ of Swine	
—	—	14	140					—	—	—	—	—	—			—	—	
—	—	11	110					—	—	—	—	—	—			—	—	

Date 2/3/93 Supervisor J. Anglin

State of Oregon

SS

County of Coos

I, hereby certify that I have compared this abstract with the original record on file in my office and custody, and that it is a true and correct abstract of that original.

Dated this 15<sup>th</sup> day of April, 1993.

COOS COUNTY TAX DEPARTMENT

By Karen Jonsson

WOODS COUNTY, OREGON  
 ABSTRACT OF  
 ASSESSMENT & TAX ROLL

Ref: Rec. # SWR-541

Tax Year	Assess&Tax/ Pers. Prop. Roll	Assess&Tax Roll	Personal Property Roll	Vol. No.	Pg. No.	NAME	School Dist.	Sec	Twsp.	Range	LAND DESCRIPTION
1901	✓			2	35	KRANTZ DORA	74	15	28	11	SW 4 LESS 9 ACRES

# Acres Tillable Land	\$ of Tillable Land	# Acres Non-Till. Land	\$ of Non-Till. Land	\$ of Bldg & Other Imp.	\$ of Rolling Stock	\$ of Steamboats, Sailboats, Stationery Engines & Manufact'g Machinery	\$ of Merch'ndise & Stock in Trade	Farming Implements Wagons, Carriages Etc.	Household Furniture, Watches, Jewelry Etc.	# of Horses & Mules	\$ of Horses & Mules	# of Cattle	\$ of Cattle	# of Sheep & Goats	\$ of Sheep & Goats	# of Swine	\$ of Swine
38	400	113	230				40	140	40	6	180	5	55	2	3	10	15

Date 2/3/93 Supervisor J. Anglin

WOODS COUNTY, OREGON  
 ABSTRACT OF  
 ASSESSMENT & TAX ROLL

Tax Year	Assess&Tax/ Pers. Prop. Roll	Assess&Tax Roll	Personal Property Roll	Vol. No.	Pg. No.	NAME	School Dist.	Sec	Twsp.	Range	LAND DESCRIPTION
1897	✓			1	113	KRANTZ M. HEIRS OF KRANTZ M. J.	32 32	15 15	28 28	11 11	SW 4 LESS 7 ACRES

# Acres Tillable Land	\$ of Tillable Land	# Acres Non-Till. Land	\$ of Non-Till. Land	\$ of Bldg & Other Imp.	\$ of Rolling Stock	\$ of Steamboats, Sailboats, Stationery Engines & Manufact'g Machinery	\$ of Merch'ndise & Stock in Trade	Farming Implements Wagons, Carriages Etc.	Household Furniture, Watches, Jewelry Etc.	# of Horses & Mules	\$ of Horses & Mules	# of Cattle	\$ of Cattle	# of Sheep & Goats	\$ of Sheep & Goats	# of Swine	\$ of Swine
38	320	115	246					40	50	2	40	11	125	50	50	12	20

Date 2/3/93 Supervisor J. Anglin

State of Oregon

SS

County of Coos

I, hereby certify that I have compared this abstract with the original record on file in my office and custody, and that it is a true and correct abstract of that original.

Dated this 15<sup>th</sup> day of April, 1993.

COOS COUNTY TAX DEPARTMENT

By Karen Jonsson

COOS COUNTY, OREGON  
 ABSTRACT OF  
 ASSESSMENT & TAX ROLL

REF: REG. # SWR-541

Tax Year	Assess&Tax/ Pers. Prop. Roll	Assess&Tax Roll	Personal Property Roll	Vol. No.	Pg. No.	NAME	School Dist.	Sec	Twsp.	Range	LAND DESCRIPTION
1893	✓			1	81	KRANTZ M. J. KRANTZ M. - HEIRS OF	DORA	15	28	11	SW 1/4 R - LESS 7 ACRES

# Acres Tillable Land	\$ of Tillable Land	# Acres Non-Till. Land	\$ of Non-Till. Land	\$ of Bldg & Other Imp.	\$ of Rolling Stock	\$ of Steamboats, Sailboats, Stationery Engines & Manufact'g Machinery	\$ of Merch'ndise & Stock in Trade	Farming Implements Wagons, Carriages Etc.	Household Furniture, Watches, Jewelry Etc.	# of Horses & Mules	\$ of Horses & Mules	# of Cattle	\$ of Cattle	# of Sheep & Goats	\$ of Sheep & Goats	# of Swine	\$ of Swine
153	1060							20	80	2	80	7 3	65 40	2	3	20	40

Date 2/3/93 Supervisor J. Anglin

COOS COUNTY, OREGON  
 ABSTRACT OF  
 ASSESSMENT & TAX ROLL

Tax Year	Assess&Tax/ Pers. Prop. Roll	Assess&Tax Roll	Personal Property Roll	Vol. No.	Pg. No.	NAME	School Dist.	Sec	Twsp.	Range	LAND DESCRIPTION
1889	✓			1	63	KRANTZ M.	Wade	15	28	11	S.W. 1/4 Less 7 ACRES

# Acres Tillable Land	\$ of Tillable Land	# Acres Non-Till. Land	\$ of Non-Till. Land	\$ of Bldg & Other Imp.	\$ of Rolling Stock	\$ of Steamboats, Sailboats, Stationery Engines & Manufact'g Machinery	\$ of Merch'ndise & Stock in Trade	Farming Implements Wagons, Carriages Etc.	Household Furniture, Watches, Jewelry Etc.	# of Horses & Mules	\$ of Horses & Mules	# of Cattle	\$ of Cattle	# of Sheep & Goats	\$ of Sheep & Goats	# of Swine	\$ of Swine
153	800							20	25	3	120	11	140			7	10

Date 2/3/93 Supervisor J. Anglin

State of Oregon

SS

County of Coos

I, hereby certify that I have compared this abstract with the original record on file in my office and custody, and that it is a true and correct abstract of that original.

Dated this 15<sup>th</sup> day of April, 1993.

COOS COUNTY TAX DEPARTMENT

BY Karen Jonsson

WOODS COUNTY, OREGON  
 ABSTRACT OF  
 ASSESSMENT & TAX ROLL

REF: REG. #SWR-541

Tax Year	Assess&Tax/ Pers. Prop. Roll	Assess&Tax Roll	Personal Property Roll	Vol. No.	Pg. No.	NAME	School Dist.	Sec	Twsp.	Range	LAND DESCRIPTION
1883	✓			1	67	KRAWTZ M.		15	28	11	SW 1/4

# Acres Tillable Land	\$ of Tillable Land	# Acres Non-Till. Land	\$ of Non-Till. Land	\$ of Bldg & Other Imp.	\$ of Rolling Stock	\$ of Steamboats, Sailboats, Stationery Engines & Manufact'g Machinery	\$ of Merch'ndise & Stock in Trade	Farming Implements Wagons, Carriages Etc.	Household Furniture, Watches, Jewelry Etc.	# of Horses & Mules	\$ of Horses & Mules	# of Cattle	\$ of Cattle	# of Sheep & Goats	\$ of Sheep & Goats	# of Swine	\$ of Swine
155	880							40		2	40	14	167			9	18

Date 2/3/93 Supervisor J. Anglin

WOODS COUNTY, OREGON  
 ABSTRACT OF  
 ASSESSMENT & TAX ROLL

Tax Year	Assess&Tax/ Pers. Prop. Roll	Assess&Tax Roll	Personal Property Roll	Vol. No.	Pg. No.	NAME	School Dist.	Sec	Twsp.	Range	LAND DESCRIPTION

# Acres Tillable Land	\$ of Tillable Land	# Acres Non-Till. Land	\$ of Non-Till. Land	\$ of Bldg & Other Imp.	\$ of Rolling Stock	\$ of Steamboats, Sailboats, Stationery Engines & Manufact'g Machinery	\$ of Merch'ndise & Stock in Trade	Farming Implements Wagons, Carriages Etc.	Household Furniture, Watches, Jewelry Etc.	# of Horses & Mules	\$ of Horses & Mules	# of Cattle	\$ of Cattle	# of Sheep & Goats	\$ of Sheep & Goats	# of Swine	\$ of Swine

Date \_\_\_\_\_ Supervisor \_\_\_\_\_

State of Oregon

SS

County of Coos

I, hereby certify that I have compared this abstract with the original record on file in my office and custody, and that it is a true and correct abstract of that original.

Dated this 15<sup>th</sup> day of April, 1993.

COOS COUNTY TAX DEPARTMENT

BY Karen Jonsson



**SURFACE WATER REGISTRATION STATEMENT  
PRE-1909 VESTED WATER RIGHT CLAIM**

RECEIVED

JAN 05 1993

WATER RESOURCES DEPT  
SALEM, OREGON

State of Oregon  
Water Resources Dept.  
3850 Portland Rd. N.E.  
Salem, Or. 97310

The below listed copies & originals are inclosed to show continuous water use prior to 1909 for domestic 1/2 acre lawn/garden & stockwatering.

I have listed them in reverse order, showing most current date:

Present buyers Mr. Frank & Darrell Swezey

1992-Present Owner Mr. Wood Vancott

1979-1992 Owner Mr. Michael Smith & Mrs. Joan Smith

1968-1979 Owner Mr. Charles McGeorge & Mrs. Alberta McGeorge

1957-1968 Owner Mr. Daniel Melton & Mrs. Vera Melton

????-1947 Owner Mr. Fred Davall applied & received from the general land office of the United States, according to the provisions of the Act of Congress of the 24th day of April, 1820.

Sept. 10, 1937 Mr. Daniel Melton made improvements on home, form shows house was built in 1918.

Prior to 1918 records were not found in the Assessment Office until recently & I have been scheduled to review these records the 4th of Jan 1993.

Inclosed is the Pre-1909 application & the required completed survey map showing spring & home, also my check covering the required fees.

Sincerely

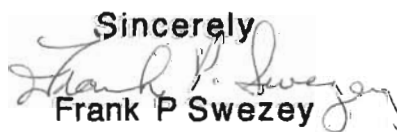
  
Frank P Swezey

# ARDEN MAIL & PACKAGING

2830 Arden Way • Sacramento • CA • 95825  
(916) 483-SEND  
Fax (916) 483-0714

RECEIVED

JAN 05 1993  
WATER RESOURCES DEPT  
SALEM, OREGON

12/29/92

Attachment to 'Surface Water Registration  
Statement pre - 1909 Vested Water Right Claim

Signature of Claimant  
date

*Darrell G. Swezey*  
12-29-92

## CALIFORNIA ALL-PURPOSE ACKNOWLEDGMENT

No. 5193

State of California  
County of Sacramento

On Dec. 29 1992 before me, Lisa P. Marston 'Notary Public'  
DATE NAME, TITLE OF OFFICER - E.G., "JANE DOE, NOTARY PUBLIC"

personally appeared Darrell G. Swezey  
NAME(S) OF SIGNER(S)

personally known to me - OR -  proved to me on the basis of satisfactory evidence to be the person(s) whose name(s) is/are subscribed to the within instrument and acknowledged to me that he/she/they executed the same in his/her/their authorized capacity(ies), and that by his/her/their signature(s) on the instrument the person(s), or the entity upon behalf of which the person(s) acted, executed the instrument.



WITNESS my hand and official seal.

*Lisa P. Marston*  
SIGNATURE OF NOTARY

### OPTIONAL SECTION

#### CAPACITY CLAIMED BY SIGNER

Though statute does not require the Notary to fill in the data below, doing so may prove invaluable to persons relying on the document.

- INDIVIDUAL
- CORPORATE OFFICER(S)
- TITLE(S) \_\_\_\_\_
- PARTNER(S)  LIMITED
- GENERAL
- ATTORNEY-IN-FACT
- TRUSTEE(S)
- GUARDIAN/CONSERVATOR
- OTHER: \_\_\_\_\_

#### SIGNER IS REPRESENTING:

NAME OF PERSON(S) OR ENTITY(IES)

### OPTIONAL SECTION

THIS CERTIFICATE MUST BE ATTACHED TO THE DOCUMENT DESCRIBED AT RIGHT:

TITLE OR TYPE OF DOCUMENT \_\_\_\_\_

NUMBER OF PAGES \_\_\_\_\_ DATE OF DOCUMENT \_\_\_\_\_

Though the data requested here is not required by law, it could prevent fraudulent reattachment of this form.

SIGNER(S) OTHER THAN NAMED ABOVE \_\_\_\_\_



CLASS - 277 FULL PMT - 232.69 NET TAX DUE - 356.16  
 2/3 PMT - 118.72 PAID TO DATE - 356.16  
 1/3 PMT -  
 \*\*\*\*\* ACCOUNT NOTATIONS \*\*\*\*\*

MOBILE ACCOUNT: 127414 POTENTIAL TAX LIABILITY  
 SPLIT CODE: 41.91 REF NUMBER: 8227.01

REF# - 8227.93 NAME- SMITH, J. MICHAEL & JOAN M. ASSESS VALUE - 58,763  
 MAP# -28S11 W15 RATE \$/1000 -  
 LOT# - 601 772 CLAYTON ST AD VALORUM - 1,078.94  
 CODE - 41.99 SAN FRANCISCO CA 94117 SP. ASSESS -  
 ACRES - 5.000 SITUS- PENALTIES -  
 LEN# - 1991-92 PAYMENT SCHEDULE W/DISC TOTAL TAX DUE- 1,078.94  
 CLASS- 542 FULL PMT - 1,046.57 STATE PMNT. -  
 2/3 PMT - 704.90 NET TAX DUE - 1,078.94  
 1/3 PMT - 359.65 PAID TO DATE - 359.65

\*\*\*\*\* ACCOUNT NOTATIONS \*\*\*\*\*  
 POTENTIAL TAX LIABILITY  
 SPLIT CODE: 41.91 REF NUMBER: 8227.03

REF# - 8228.00 NAME- MCGEORGE, CHARLES F. & A. ASSESS VALUE - 62,860  
 MAP# -28S11 W15 RATE \$/1000 -  
 LOT# - 700 HC 86 BOX 149 AD VALORUM - 1,154.16  
 CODE - 41.99 MYRTLE POINT OR 97458 SP. ASSESS - 56.00  
 ACRES - 4.080 SITUS- PENALTIES -  
 LEN# - P56652 464 1991-92 PAYMENT SCHEDULE W/DISC TOTAL TAX DUE- 1,210.16  
 CLASS- 502 FULL PMT - 1,173.86 STATE PMNT. -  
 2/3 PMT - 790.63 NET TAX DUE - 1,210.16  
 1/3 PMT - 403.39 PAID TO DATE - 1,210.16

\*\*\*\*\* ACCOUNT NOTATIONS \*\*\*\*\*  
 POTENTIAL TAX LIABILITY  
 EXEMPTION: VETERANS EXEMPTION AMOUNT: 7,500

REF# - 8231.00 NAME- U.S.A. (C.B.W.R.G.L.) ASSESS VALUE -  
 MAP# -28S11 W15 RATE \$/1000 -  
 LOT# - 900 AD VALORUM -  
 CODE - 41.91 SP. ASSESS -  
 ACRES - 120.000 SITUS- PENALTIES -  
 LEN# - 1991-92 PAYMENT SCHEDULE W/DISC TOTAL TAX DUE-  
 CLASS- 999 FULL PMT - STATE PMNT. -  
 2/3 PMT - NET TAX DUE -  
 1/3 PMT - PAID TO DATE -

REF# - 8231.01 NAME- SPROUL, ROBERT & ANNE ASSESS VALUE - 7,950  
 MAP# -28S11 W15 RATE \$/1000 -  
 LOT# - 800 HC 86 BOX 149B AD VALORUM - 137.15  
 CODE - 41.91 MYRTLE POINT OR 97458 SP. ASSESS - 59.99  
 ACRES - 51.960 SITUS- HC 86 BOX 00149B PENALTIES -  
 LEN# - 1991-92 PAYMENT SCHEDULE W/DISC TOTAL TAX DUE- 197.14  
 CLASS- 441 FULL PMT - 191.23 STATE PMNT. -  
 2/3 PMT - 128.80 NET TAX DUE - 197.14  
 1/3 PMT - 65.71 PAID TO DATE - 197.14

D 16

\*\*\*\*\* ACCOUNT NOTATIONS \*\*\*\*\*  
 POTENTIAL TAX LIABILITY  
 SPLIT CODE: 41.99 REF NUMBER: 8231.91

REF# - 8231.91 NAME- SPROUL, ROBERT & ANNE ASSESS VALUE - 55,479  
 MAP# -28S11 W15 RATE \$/1000 -  
 LOT# - 800 HC 86 BOX 149B AD VALORUM - 1,018.65  
 CODE - 41.99 MYRTLE POINT OR 97458 SP. ASSESS -  
 ACRES - 5.000 SITUS- HC 86 BOX 00149B PENALTIES -  
 LEN# - 1991-92 PAYMENT SCHEDULE W/DISC TOTAL TAX DUE- 1,018.65  
 STATE PMNT. -

RECEIVED

JAN 05 1993

PCS F92-0773 L-3 132x64 10-6 FIRST IMAGE

A REVIEW OF THE RECORDS INDICATES THAT THE PREVIOUS YEAR'S FIGURES HAVE BEEN CARRIED FORWARD.

CONTINUING ASSESSMENT ROLL OF TAXABLE REAL PROPERTIES OF COOS COUNTY

15-28-11

(3)

SERIAL NUMBER 8227-1 et al 8227.01	DESCRIPTION OF PROPERTY SUBDIVISION	TAX LOT NUMBER 5, 7, 8, 15	SECTION TOWNSHIP <i>Seeger</i>
--	--	-------------------------------	--------------------------------------

Includes: SN 8229, 8230, ~~8231~~.

YEAR OF ASSESSMENT	DEED RECORD		NAME OF OWNER	TOTAL ACRES	ACREAGE AND VALUES				
	VOL.	PAGE			TAXABLE ACRES	VALUE	TAXABLE VALUE	TOWNSHIP VALUE	STRUCTURE IMPROVEMENTS
			BOUGHT FORWARD						
1972	312	376	Charles F. & Alberta E. McGeorge	217.98		20,290	3,220	9,300	
1972						22,540		17,940	
						47,600		17,940	
1973						24,080		17,940	
1974						47,600		17,940	
						27,080		21,530	
1976	75-6-	115492		165.98					

RECEIVED

JAN 25 1973

WATER DIVISION  
SALEM, OREGON

CONTINUING ASSESSMENT ROLL OF TAXABLE REAL PROPERTIES OF COOS COUNTY

A BLANK ENTRY INDICATES THE PRIOR YEAR'S FIGURES HAVE BEEN CARRIED FORWARD.

15-22-11

4

8227-1 et al

*Over for 1972*

*Survey*

Includes: SN 8229, 8230, 8231-1.

YEAR OF ASSESSMENT	DEED RECORD		NAME OF OWNER	TOTAL ACRES	ACREAGE AND VALUES								
	VOL.	PAGE			TOTAL ACRES	TIMBER ACRES	VALUE	TOTAL VALUE	AGRICULTURAL MACHINERY AND EQUIPMENT	TOTAL VALUE			
1945	151	193	D.J. & Vera V. Melton	<del>7</del>	<del>1.55</del>	<del>1.50</del>	<del>5.45</del>	<del>125</del>					<del>253</del>
1952													
1955				7	1.55	1.28	5.45	125					253
1959						1.05		134					239
1957													
1956								110					110
1964								135					135
1962								130					130
1965	212	376	Charles F. & Alberta E. McGeorge					130					130
1967								210					210
1967								190					190
1968								750					
1970								750					
1971								18,760				9,300	
1971				217.98				20,290				9,300	

*Over*



Swyer  
5

KNOW ALL MEN BY THESE PRESENTS, That DANIEL J. MELTON and VERA V. MELTON, husband and wife, hereinafter called the grantor, in consideration of TEN AND NO/100 (\$10.00) Dollars, to grantor paid by CHARLES F. McGEORGE and ALBERTA E. McGEORGE, husband and wife, hereinafter called the grantee, does hereby grant, bargain, sell and convey unto the said grantee and grantee's heirs and assigns, that certain real property, with the tenements, hereditaments and appurtenances thereunto belonging or appertaining, situated in the State of Oregon and the county therein named below, described as follows, to-wit:



Parcel I: That portion of the Southwest quarter (SW $\frac{1}{4}$ ) of the Northwest quarter (NW $\frac{1}{4}$ ) of Section Fifteen (15), Township Twenty-eight (28) South, Range Eleven (11) West of the Willamette Meridian, Coos County, Oregon, lying South of the East Fork of the North Fork of the Coquille River.

Parcel II: The Northwest quarter (NW $\frac{1}{4}$ ) of the Southeast quarter (SE $\frac{1}{4}$ ) of Section Fifteen (15), Township Twenty-eight (28) South, Range Eleven (11) West of the Willamette Meridian, Coos County, Oregon.

Parcel III: The Southwest quarter (SW $\frac{1}{4}$ ) of Section Fifteen (15), Township Twenty-eight (28) South, Range Eleven (11) West of the Willamette Meridian, Coos County, Oregon, and that portion of the Southeast quarter (SE $\frac{1}{4}$ ) of the Northwest quarter (NW $\frac{1}{4}$ ) and of the Southwest quarter (SW $\frac{1}{4}$ ) of the Northeast quarter (NE $\frac{1}{4}$ ) of said Section Fifteen (15) lying South of the East Fork of the North Fork of the Coquille River, save and except from the Southwest quarter (SW $\frac{1}{4}$ ) of the Southwest quarter (SW $\frac{1}{4}$ ) 7 acres more or less, described in Book 4, Page 249, Mortgage Records of Coos County, Oregon; also excepting from the Northwest quarter (NW $\frac{1}{4}$ ) of the Southwest quarter (SW $\frac{1}{4}$ ) of Section Fifteen (15) the following described parcel: Beginning at a 2 inch iron pipe, which is the quarter corner of Sections Fifteen (15) and Sixteen (16), Township Twenty-eight (28) South, Range Eleven (11) West, Willamette Meridian; thence East 325.70 feet to a point on the Northerly side of the Coos Bay Wagon Road; thence South 27° 43' West along the Northerly right of way of said road 97.57 feet to a 1 inch iron pipe; thence North 72° 52' 30" West 293.34 feet to the point of beginning, containing .0.32 acres, more or less, in Northwest quarter (NW $\frac{1}{4}$ ) of the Southwest quarter (SW $\frac{1}{4}$ ) of Section Fifteen (15), Township Twenty-eight (28) South, Range Eleven (11) West, Willamette Meridian, Coos County, Oregon.

To Have and to Hold the above described and granted premises unto the said grantee and grantee's heirs and assigns forever.

And said grantor hereby covenants to and with said grantee and grantee's heirs and assigns, that grantor is lawfully seized in fee simple of the above granted premises, free from all encumbrances, except public and private roadways, reservation in U. S. Patents, and 1963-64 and subsequent taxes and that grantor will and grantor's heirs, executors



RECEIVED

JAN 05 1933

WATER RESOURCES DEPT.  
SALEM, OREGON

*Swagg*  
6

and administrators shall warrant and forever defend the above granted premises and every part and parcel thereof against the lawful claims and demands of all persons whomsoever, except the within exceptions.

In construing this deed and where the context so requires, the singular includes the plural.

WITNESS grantor's hand and seal this 23<sup>rd</sup> day of September, 1964.

✓ Daniel J. Melton (SEAL)  
✓ Vera J. Melton (SEAL)

STATE OF OREGON, )  
                                  ) ss.  
County of Coos. )

September 23, 1964

Personally appeared the above named Daniel J. Melton and Vera V. Melton, husband and wife, and acknowledged the foregoing instrument to be their voluntary act and deed.

Before me:



Maxine Minard  
Notary Public for Oregon  
My commission expires Aug 23-1968

RECORDED SEP 23 1964 AT 11:56  
MURIEL PAULSEN, COUNTY CLERK am



RECEIVED  
JAN 05 1933

Swartz 7

# WARRANTY DEED

Form FLD 410  
1931 (Rev 6-44)

THIS INDENTURE, made this 30th day of April, 19 57, between THE FEDERAL LAND BANK OF SPOKANE, a corporation organized and existing under the Act of Congress known as the Federal Farm Loan Act, as amended, with its principal place of business in the City of Spokane, County of Spokane, State of Washington, the party of the first part, and

Daniel J. Melton and Vera V. Melton, husband and wife,

parties of the second part,

WITNESSETH: That the party of the first part, for and in consideration of the sum of One Dollar (\$1.00) and other good and valuable considerations, receipt of which is hereby acknowledged, does by these presents Grant, Bargain, Sell, Convey and Warranty to the part        of the second part, and to their heirs and assigns forever, the following described real estate, situate in the County of Coos, State of Oregon, to wit:

The Southwest Quarter of Section 15, Township 28 South, Range 11 West of the Willamette Meridian; and that portion of the Southeast Quarter of the Northwest Quarter and of the Southwest Quarter of the Northeast Quarter of said Section 15, lying South of the East Fork of the North Fork of the Coquille River;

SAVE AND EXCEPT from the Southwest Quarter of the Southwest Quarter 7 acres, more or less, described in Book 4, Page 249 of the Mortgage Records of Coos County, Oregon.



Together with all the tenements, hereditaments, rights, privileges and appurtenances thereunto belonging, and all waters and water rights, and all watering and irrigating apparatus and fixtures which are appurtenant to or incident to the ownership of said premises; but nothing herein contained shall be construed as a warranty of any water right.

To Have and To Hold said premises unto the parties of the second part, their heirs and assigns forever, subject to the following:

1. Unpaid taxes, assessments and water charges, including but not limited to those levied or imposed by the United States Reclamation or Indian Service or by any water or irrigation or drainage district or company, and all other unpaid charges, liens or assessments imposed by or pursuant to law on the above described property, including any and all deferred charges, becoming due subsequent to the year 1939
2. Any lien imposed by law by reason of the outstanding indebtedness of any drainage, irrigation or other special improvement district; and any lien or encumbrance revived or placed on said property by, through or under the parties of the second part.
3. The exceptions, provisions and reservations contained in patents or deeds from the United States of America, or the state in which said land is situate, or in deeds from railway companies; and any and all easements, rights of way for railroads, roads or highways or other servitudes.

Seal 8

VOL 258 PAGE 025

possession thereof unto the said parties of the second part, or their assigns, against all and every person and persons whomsoever lawfully claiming or to claim the same.

IN WITNESS WHEREOF, the party of the first part has caused its corporate name to be hereunto subscribed and its corporate seal to be affixed by its proper and duly authorized officers.



THE FEDERAL LAND BANK OF SPOKANE

By Karl K. Barnard  
Karl K. Barnard Vice-President

ATTEST:  
[Signature]  
Assistant Secretary

STATE OF WASHINGTON }  
COUNTY OF SPOKANE } ss

On this 6th day of May 1957, before me (a notary public in and for the above named state) personally appeared Karl K. Barnard, to me known to be Vice-President of the corporation that executed the within and foregoing instrument, and acknowledged said instrument to be the free and voluntary act and deed of said corporation, for the uses and purposes therein mentioned, and that it executed the same, and on oath stated that he was authorized to execute said instrument, and that the seal affixed is the corporate seal of said corporation.

IN WITNESS WHEREOF, I have hereunto set my hand and affixed my official seal the day and year last above written.

[Signature]

Notary Public in and for the State of Washington  
Residing at Spokane, Washington  
My commission expires October 7, 1959.



THE FEDERAL LAND BANK  
OF SPOKANE  
Grantor

TO

Grantee

WARRANTY DEED

No. 1507  
County of Coos } ss.  
County of Oregon }  
I hereby certify that the within instrument  
was filed for record JUN 17 1957

at 9:40 o'clock A. M. and recorded  
in book 1507 Page 624

GEORGIANNA VAUGHAN,  
County Clerk

Deputy

WEST COAST TITLE CO.  
COQUILLE, OREGON



and that I will and my heirs, executors and administrators, shall warrant and forever defend the above granted premises, and every part and parcel thereof, against the lawful claims and demands of all persons whatsoever.

WITNESS my hand and seal this 10th day of February 1947.

Executed in the presence of:

Hellie Caley

) Seal (

JAN 05 1993

31.66 documentary stamps cancelled 2/15/47 NE

STATE OF OREGON

County of Coos

BE IT REMEMBERED, That on this 10th day of February A D 1947

before me the undersigned a notary public in and for said county and state personally appeared the within named Hellie Caley unmarried, who is known to me to be the identical individual described in and who executed the within instrument and acknowledged to me that she executed the same freely and voluntarily.

IN TESTIMONY WHEREOF, I have hereunto set my hand and official seal the day and year last above written.

John G Mullen  
Notary Public for Oregon  
My commission expires Nov 7, 1948  
(Notarial Seal)

Recorded Feb 14, 1947, 10:00 a.m.  
L. W. Oddy, County Clerk

Certificate No. 14824

29776- THE UNITED STATES OF AMERICA, TO ALL TO WHOM THESE PRESENTS SHALL COME, GREETING: WHEREAS, Fred W Davall has deposited in the General Land Office of the United States a certificate of the Register of the Land Office at Roseburg, Oregon whereby it appears that full payment has been made by the said Fred W Davall according to the provisions of the Act of Congress of the 24th day of April, 1820 entitled "An Act making further provision for the sale of the Public Lands" and the acts supplemental thereto, for the northeast quarter of the southwest quarter, the south half of the southwest quarter, and the southwest quarter of the southeast quarter of section thirty two in township twenty seven south of range nine west of the Willamette Meridian Oregon containing one hundred sixty acres according to the official plat of the Survey of the said lands, returned to the General Land Office by the Surveyor General, which said tract has been purchased by the said Fred W Davall:

Now know ye that the United States of America, in consideration of the premises, and in conformity with the several acts of congress in such case made and provided, have given and granted, and by these presents do give and grant, unto the said Fred W Davall and to his heirs, the said tract above described; TO HAVE AND TO HOLD the same, together with all the rights, privileges, immunities, and appurtenances, of whatsoever nature, thereunto belonging, unto the said Fred W Davall and to his heirs and assigns forever; subject to any vested and accrued water rights for mining, agricultural, manufacturing or other purposes, and rights to ditches and reservoirs used in connection with such water rights, as may be recognized and acknowledged by the local customs, laws, and decisions of courts, and also subject to the right of the proprietor of a vein or lode to extract and remove his ore therefrom, should the same be found to penetrate or intersect the premises hereby granted, as provided by law; and there is reserved from the lands hereby granted, a right of way thereon for ditches or canals constructed by the authority of the United States.

IN TESTIMONY WHEREOF, I Theodore Roosevelt, President of the United States of America, have caused these letters to be made patent, and the seal of the General Land Office to be hereunto affixed.

Given under my hand at the city of Washington the eleventh day of June, in the year of our Lord one thousand nine hundred and eight and of the Independence of the United States the one hundred and thirty second.

(Official Seal)

BY THE PRESIDENT: Theodore Roosevelt  
By H W Young, Secretary  
H W Sanford, Recorder of the General Land Office

Recorded Vol 787, Page 132.

Recorded Feb 14, 1947, 10:00 a.m.  
L. W. Oddy, County Clerk

RECEIVED

JAN 05 1933

WATER

29780- KNOW ALL MEN BY THESE PRESENTS, That Coos County a body politic and corporate of the State of Oregon by and through L D Felsheim county judge of Coos County

~~(by and through L D Felsheim county judge of Coos County)~~ Oregon and P W Culver and J W

Hildenbrand, county commissioners of said Coos County State of Oregon in consideration of one dollar to them paid by Federal Land Bank of Spokane, a corporation the receipt of which is hereby acknowledged, has granted, bargained and quitclaimed, and by these presents does grant, bargain sell convey and quitclaim unto the said Federal Land Bank of Spokane, their successors and assigns all the right title and interest of Coos County Oregon of in or to the following described parcel of real property, situate in Coos County Oregon to-wit: NW 1/4 section 11, township 29 south range 14 W.M. in Coos County Oregon

TO HAVE AND TO HOLD the same with all privileges and appurtenances thereto belonging to the said Federal Land Bank of Spokane, and unto their successors and assigns forever.

This deed is given to correct an error in that certain deed made and executed by Wm F Howell as Sheriff and Tax Collector of Coos County Oregon on October 11, 1935 and recorded on said date in volume 125 page 556, deed records of Coos County Oregon, conveying to said Coos County Oregon certain lands acquired under foreclosure of delinquent taxes for 1930 and prior years and in which said deed the real property herein was included erroneously.

IN WITNESS WHEREOF, said Coos County Oregon has caused this deed to issue by and through its county judge and commissioners, this 13th day of February 1947, pursuant to an order of the county court of Coos County Oregon duly made and entered on the day and year last above written.

(corporate seal)

COOS COUNTY a body politic and corporate of the State of Oregon  
By L D Felsheim, county judge of Coos County Oregon  
By P W Culver, county commissioner of Coos County Oregon  
By \_\_\_\_\_, county commissioner of Coos County Oregon

STATE OF OREGON  
County of Coos :ss BE IT RECORDED, That on this 14th day of February 1947 before me the county clerk of Coos County Oregon personally appeared L D Felsheim who is personally known to me to be the county judge of Coos County Oregon and P W Culver personally known to me to be one of the county commissioners of Coos County Oregon and to be the persons whose names are subscribed to the foregoing instrument as county judge and county commissioner of Coos County Oregon and who each acknowledged to me that they as such officers executed the same freely and voluntarily for the uses and purposes therein mentioned.

IN TESTIMONY WHEREOF, I have hereunto set my hand and affixed my official seal

*Swiggy* 11

See Note Attached 49a List mailed -  
 Coos County **8229** Assessment Year 19...  
 Appraised by HCG Date Sept 10 1937

RECEIVED

JAN 05 1933

WATER RESOURCES DEPT  
 SALEM, OREGON

Addition..... Lot..... Blk.....  
 Slip No. (5) Sec. 15 Tp. 28 R. 11  
 Owner Coos Buying & Selling Co  
 No. Street..... City.....  
 Kind of Building Frame Ho. & out bldgs No. of Stories 1 1/2  
 ..... Single House ..... Duplex House ..... Single Construction ..... Double Con.  
 Built in Year 1916 Remodeled..... Condition ..... Good  Fair ..... Poor

Material	Roof	Foundation	Heating	First Story
...Frame	<input checked="" type="checkbox"/> Shingle	<input checked="" type="checkbox"/> Frame	<input checked="" type="checkbox"/> Stoves	...Hall
...Brick, com'n	...Slate	...Concrete	...Furnace	...Den
...Brick, pressed	...Tile	...Brick	...Hot Water	<input checked="" type="checkbox"/> Living Room
...Cor. Iron	...Gravel	<b>Basement</b>	...Steam	...Dining Rm.
...Veneer	...Tin		...Combination	<input checked="" type="checkbox"/> Library
...Stone	...Composition	...Pl'n Excav'n	...Gasco	<input checked="" type="checkbox"/> Kitchen
...Rein. concrete	...Asbestos	...Under whole	...Gas Furnace	...Breakf't Nk.
...Concrete	...Cor. Iron	Part <u>X</u>	...Electric	<u>2</u> Bed Room
...Concrete Blk.	...Truss	...Dirt Floor	...Cen. Station	<input checked="" type="checkbox"/> Bath Room
...Tile	<b>Floors</b>	...Con. Wall	<b>Plumbing</b>	<b>Second Story</b>
...Stucco		...Brick Wall		...Bath Tub
...Box	<input checked="" type="checkbox"/> No. Fir	<b>Inside Finish</b>	...Lavatory	...Bath
...Fireplace	...Concrete	...Plastered	...Toilet	<b>Attic</b>
<u>Bead Work</u>		<input checked="" type="checkbox"/> Ceiled	<input checked="" type="checkbox"/> Sink <input checked="" type="checkbox"/> Tank	...No. finished
		...Fir	...Laundry Tr.	<u>1</u> No. Unfin'd
		...Hardwood	...Foot Tub	
			...Shower	

No. SQ. FT. 1248 936 AT \$ 75t VALUE \$ 930 700  
Shed 10 Ft. wide 60 Ft. deep ..... Box ..... Frame ..... Con. Found ..... Stories  
 No. SQ. FT. 2400 AT \$ 27.10 VALUE \$ 600 240  
Garage 16 Ft. wide 11 Ft. deep ..... Wood ..... Brick ..... Tile ..... Concrete  
 No. SQ. FT. 216 AT \$ 054 VALUE \$ 10 70  
Other Buildings  
 A-1 - 47% Age Total VALUE OF ALL BUILDINGS \$ 1550 1010  
 FACTOR FOR ASSESSMENT \$ 5000 ASSESS. YEAR 1937 \$ 790 505

1955  
 Dan J. Melton - Barn blew down 2 or three years ago. Has feed shed only. Russell Powers checked this in June, 1955, and said that the shed and the new improvements on house would offset the present assessed value. When improvements on house are completed, then it should be changed. He told them that the reappraisal would pick this up.



Watermaster's Office  
District No. 19  
Coos County Courthouse  
Coquille, OR 97423

RECEIVED

JAN 05 1993

WATER RESOURCES DEPT.  
SALEM, OREGON

Receipt

Frank Swezey

Date: December 31, 1992

Amount: \$ 400<sup>00</sup>

Pre-1909 application form.

Received by:

Jerric L Woody

**SURFACE WATER REGISTRATION CHECKLIST**

(received after July 18, 1990)

CHECK BASIN MAP DNF NAME SOUTH COAST # 17 UNADJUDICATED AREA ? OK DNF  
 RECEIPT # 96012 S W R NUMBER 541  
 CHECK ENCLOSURES DNF PRELIMINARY DATA BASE ENTRY DNF  
 ACKNOWLEDGEMENT LETTER DNF ENTER ON STREAM INDEX \_\_\_\_\_  
 CHECK QUADRANGLE MAP DNF CHECK GLO PLATS \_\_\_\_\_  
~~SE-100-219-1002 #27~~ DORA #70 MCKINLEY 154 PUBLIC NOTICE PUBLICATION SCN  
 WATERMASTER CHECKLIST \_\_\_\_\_

**FORM REVIEW**

\_\_\_\_\_ blanks filled in  
 \_\_\_\_\_ signed  
 \_\_\_\_\_ date received stamped

**MAP REVIEW**

<u>DNF</u>	<u>STK</u>	
<input checked="" type="checkbox"/>	<input checked="" type="checkbox"/>	source and trib
<input checked="" type="checkbox"/>	<input type="checkbox"/>	diversion point location
<input checked="" type="checkbox"/>	<input type="checkbox"/>	conveyances (pipes, ditch, etc.)
<input checked="" type="checkbox"/>	<input checked="" type="checkbox"/>	place of use <u>1/16th</u> lines
<input checked="" type="checkbox"/>	<input checked="" type="checkbox"/>	scale
<input checked="" type="checkbox"/>	<input checked="" type="checkbox"/>	township, range, section
<input checked="" type="checkbox"/>	<input checked="" type="checkbox"/>	north arrow
<input checked="" type="checkbox"/>	<input checked="" type="checkbox"/>	CWRE stamp
<input checked="" type="checkbox"/>	<input checked="" type="checkbox"/>	disclaimer
<input checked="" type="checkbox"/>	<input type="checkbox"/>	date survey was performed
<input checked="" type="checkbox"/>	<input type="checkbox"/>	P.O.B. of survey
<input checked="" type="checkbox"/>	<input type="checkbox"/>	dimensions and capacity of diversion system
<input checked="" type="checkbox"/>	<input checked="" type="checkbox"/>	"beneficial use" type title
<input checked="" type="checkbox"/>	<input checked="" type="checkbox"/>	"permanent-quality" paper

WATER RIGHT RECORD CHECK \_\_\_\_\_ FIELD INSPECTION \_\_\_\_\_

FINAL FILE REVIEW \_\_\_\_\_ FINAL DATA BASE ENTRY \_\_\_\_\_

ENTER ON PLAT CARDS \_\_\_\_\_



March 3, 1995

JOHN P PRAHAR  
1045 BALTIMORE AVE #1  
BANDON OR 97411

RE: SWR-501, SWR-524, SWR-541, SWR-595

Dear Mr Prahar,

This will acknowledge the receipt of maps to support the pre-1909 vested water right claims in the names of AKERS, LAFFERTY, SWEZY, and POUNCEY you returned with corrections and completions. I have added the maps to the files. Thank you for your attention to this matter. If you have any questions, please give me a call.

Sincerely,

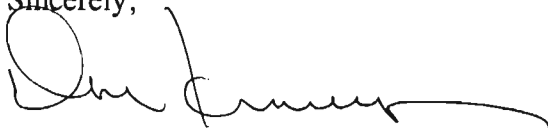

Don Knauer  
Adjudication Specialist



Alright you guys, this is a test, DO YOU KNOW WHAT TIME IT IS? The answer is, it's time to get the maps, reports, answers, mylars and all that kind of stuff back to the Water Resources Department. There's talk around the office of putting together a "map-patrol" with a tough leader to travel around and retrieve the required documents.

You may remember, I reviewed maps for compliance with Oregon Revised Statutes and Oregon Administrative Rules submitted to support pre-1909 vested water right claims. For the past few months and up to a year ago I have returned maps, requested mylars, asked for clarification, and asked for reports. Some of these files are getting stale.

It is very important that you give me something, preferably the map, mylar, report, etc. but at minimum you must give me a submittal date. The review of the files cannot be completed without the map, report, etc. It is a deterrent to the claimant, your client, for this issue to go unresolved.

If you need copies of anything in the files, just let me know. I have hand written below the file numbers of those I returned to you. The toll free number is 1-800-624-3199.

j:\wp51\swr\claimant\cwrenemo.94

SWR-218 HILDBRAND  
-501 ALLEN  
-524 LAFERREY  
-541 SWEZEY  
-548 IBERNART  
-549 P. IBERNART

SWR-595 POWNEY



WATER RESOURCES DEPARTMENT OF OREGON

3850 PORTLAND RD. N.E. SALEM, OR 97310

JOHN PRAWAR  
1045 BALTIMORE #1  
BANDON OR 97411

HERE'S THE MATERIAL YOU REQUESTED ---

2-6-95

PRAWAR SAID HE DIDN'T REMEMBER GETTING THESE MAPS BACK - ASKED IF I HAD COPIES OR LETTERS - TOLD HIM I'D SEND THEM.  
W. K. K. K.

Oregon

WATER RESOURCES DEPARTMENT

Donald E. Knauer  
Adjudication Specialist  
Adjudication Section



Water Rights/Adjudications  
158 12th St. NE  
Salem, Oregon 97310  
(503) 378-8455 Ext. 255  
FAX (503) 378-8130  
1-800-624-3199



PRAMAR - 107

STATE OF OREGON  
WATER RESOURCES DEPARTMENT  
INTEROFFICE MEMO

May 11, 1994

TO: WATER RIGHT EXAMINERS

FROM: DON KNAUER

SUBJECT: PRE-1909 VESTED WATER RIGHT CLAIM MAPS

Alright you guys, this is a test, DO YOU KNOW WHAT TIME IT IS? The answer is, it's time to get the maps, reports, answers, mylars and all that kind of stuff back to the Water Resources Department. There's talk around the office of putting together a "map-patrol" with a tough leader to travel around and retrieve the required documents.

You may remember, I reviewed maps for compliance with Oregon Revised Statutes and Oregon Administrative Rules submitted to support pre-1909 vested water right claims. For the past few months and up to a year ago I have returned maps, requested mylars, asked for clarification, and asked for reports. Some of these files are getting stale.

It is very important that you give me something, preferably the map, mylar, report, etc. but at minimum you must give me a submittal date. The review of the files cannot be completed without the map, report, etc. It is a deterrent to the claimant, your client, for this issue to go unresolved.

If you need copies of anything in the files, just let me know. I have hand written below the file numbers of those I returned to you. The toll free number is 1-800-624-3199.

j:\wp51\swr\claimant\cwrememo.94

- SWR-218 HILDBRAND
- 501 AWEES
- 524 LAPPERTY
- 541 SWAZZY
- 548 ISENHART
- 549 ISENHART

SWR-595 POWNEY

December 28, 1993

---

WATER  
RESOURCES  
DEPARTMENT

---

JOHN P. PRAHAR  
1045 BALTIMORE AVE. #1  
BANDON OR 97411

RE: File# SWR-541

DEAR JOHN P. PRAHAR,

The Water Resources Department (WRD) received a little over 600 surface water registration statements in December, 1992. All of the files have been set up and receipts for the fees have been sent. The next step is to insure the maps received in support of the claims are acceptable based on Oregon Revised Statutes (ORS) and Oregon Administrative Rules (OAR).

I am returning the map you prepared for Frank and Darrell Swezey. You will find the item which requires completion or correction shown below. I have the description followed by the ORS or OAR site and paraphrased statute or rule.

conveyance	ORS 539.120 "...the location of .... and each ditch, canal, pipeline or other means of conveying the water..."
place of use (¼ ¼)	ORS 539.240 (2) (d) (B) "The location of place of use by quarter-quarter section..." You must show the 1/16th lines.
diversion point size	OAR 690-28-025-(4)-(c) "The dimensions and capacity of any existing diversion systems."
1/10 acre	OAR 690-28-025-(4)-(d) "The number of acres irrigated in each quarter quarter shall be shown to the nearest tenth of an acre."



You must return the map before the claim can be processed. If you cannot have the map to the WRD within 60 days, please inform me as to when it can be expected. Please mark all correspondence with the file number.

As always, if you have any questions, please give me a call.

Sincerely,

A handwritten signature in black ink, appearing to read "Don Knauer", with a long horizontal flourish extending to the right.

Don Knauer  
Adjudication Specialist

Enclosures

October 4, 1993

FRANK & DARRELL SWEZEY  
HC 86 BOX 149C  
MYRTLE POINT OR 97458

RE: SWR-541

Dear Mr Swezey,

This will acknowledge the certified copies of Coos County Assessment and Tax Rolls and the letter from J Michael Krantz. I will add these to your file. If you have any questions, please give me a call.

Sincerely,



Don Knauer  
Adjudication Specialist

J:\WP51\SWR\CLAIMANT\5\SWR-0541.002



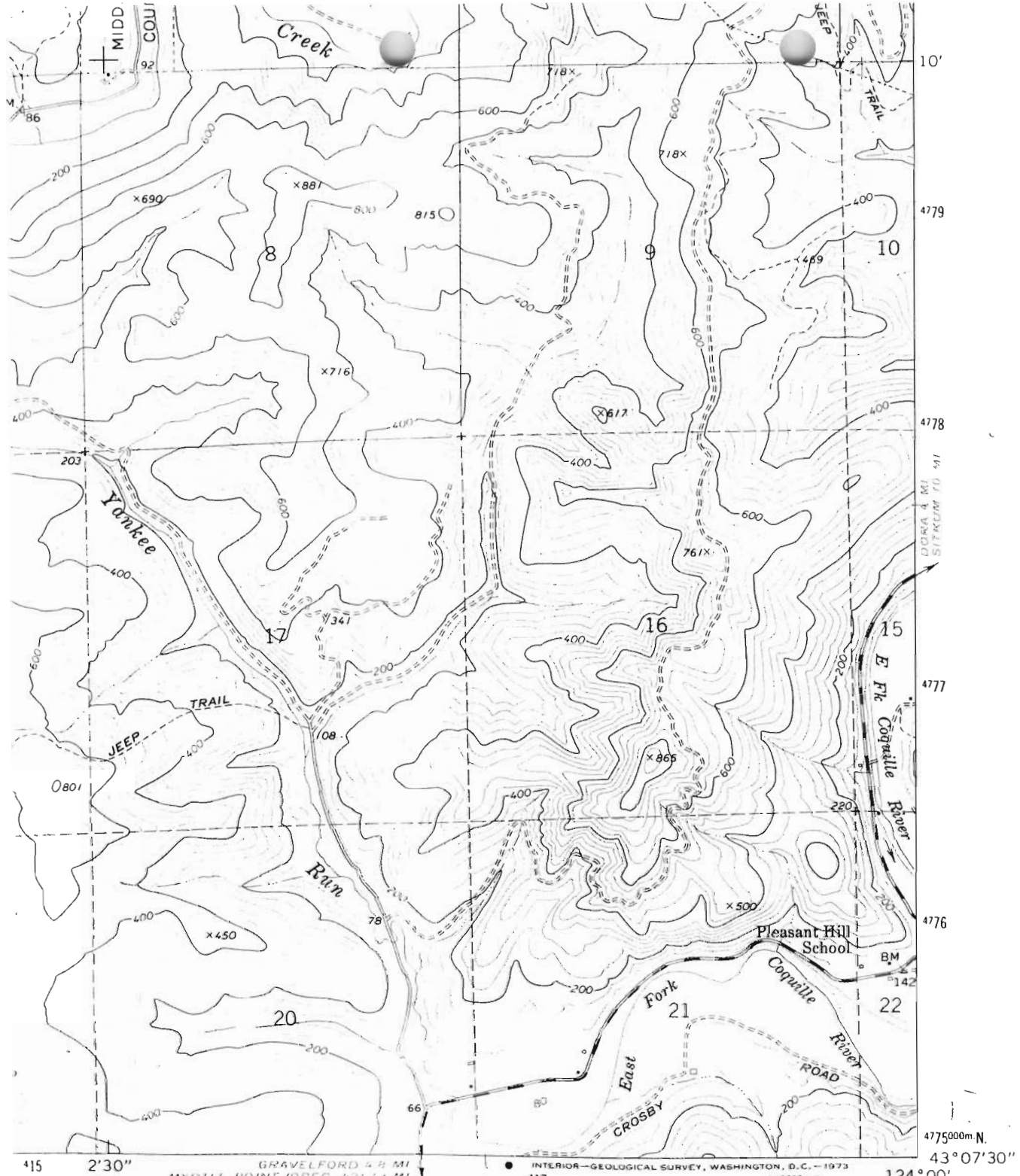

GRAVELFORD 4 1/2 MI  
 MYRILL POINT (OREG) 42' 1 1/2 MI  
 INTERIOR—GEOLOGICAL SURVEY, WASHINGTON, D.C.—1973  
 418000m E.

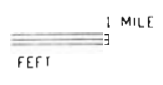

**ROAD CLASSIFICATION**

- Primary highway, hard surface
- Secondary highway, hard surface
- Light-duty road, hard or improved surface
- Unimproved road
- Interstate Route
- U. S. Route
- State Route

**MC KINLEY, OREG.**  
 NE/4 COQUILLE 15' QUADRANGLE  
 N4307.5—W12400/7.5

D. C. 20242

1971

AMS 1170 II NE—SERIES V892

(SITKUM 1:62,500  
 1270 III)

154





April 23, 1993

FRANK AND DARRELL SWEZEY  
HC 86 BOX 149C  
MYRTLE POINT OR 97458

Dear FRANK AND DARRELL SWEZEY,

This will acknowledge that your Surface Water Registration Statement in the name of FRANK AND DARRELL SWEZEY has been received by our office. The fees in the amount of \$400.00 have been received and our receipt #96012 is enclosed. Your registration statement has been numbered SWR-541.

Our office will review your form and map in the near future. If necessary we will schedule a meeting with you that will include a site inspection. If there are problems with your form we are usually able to take care of them during our visit. We will be able to answer any questions you might have about the adjudication process at that time.

Please feel free to contact this office if you have any questions.

Sincerely,

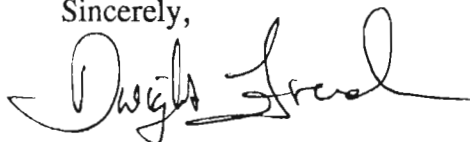

Dwight French  
Adjudication Section

Enclosure

J:\WP51\SWR\CLAIMANT\5\SWR-0541.001



3850 Portland Rd NE  
Salem, OR 97310  
(503) 378-3739  
FAX (503) 378-8130

**STATE OF OREGON  
WATER RESOURCES DEPARTMENT**

RECEIPT # **96012**

3850 PORTLAND ROAD NE  
SALEM, OR 97310  
378-8455/378-8130 (FAX)

RECEIVED FROM: Frank P. Swezey  
BY: \_\_\_\_\_

APPLICATION	
PERMIT	
TRANSFER	

CASH:  CHECK: #  24-12 OTHER: (IDENTIFY)

TOTAL REC'D \$ 400

**01-00-0 WRD MISC CASH ACCT**

842.010	ADJUDICATIONS	\$ <u>400</u>
831.087	PUBLICATIONS/MAPS	\$
830.650	PARKING FEES Name/month	\$
_____	OTHER: (IDENTIFY)	\$

**REDUCTION OF EXPENSE**

CASH ACCT.	\$
COST CENTER AND OBJECT CLASS	VOUCHER #

**03-00-0 WRD OPERATING ACCT**

<b>MISCELLANEOUS:</b>				
840.001	COPY FEES		\$	
850.200	RESEARCH FEES		\$	
880.109	MISC REVENUE: (IDENTIFY)		\$	
520.000	OTHER (P-6): (IDENTIFY)		\$	
<b>WATER RIGHTS:</b>				
842.001	SURFACE WATER	\$	842.002	\$
842.003	GROUND WATER	\$	842.004	\$
842.005	TRANSFER	\$	842.006	\$
<b>WELL CONSTRUCTION</b>				
842.022	WELL DRILL CONSTRUCTOR	\$	842.023	\$
842.016	WELL DRILL OPERATOR	\$	842.019	\$
	LANDOWNER'S PERMIT		842.024	\$

**06-00-0 WELL CONST START FEE**

842.013	WELL CONST START FEE	\$	CARD #	
	MONITORING WELLS	\$	CARD #	

**45-00-0 LOTTERY PROCEEDS**

864.000	LOTTERY PROCEEDS	\$
---------	------------------	----

**07-00-0 HYDRO ACTIVITY**

842.011	POWER LICENSE FEE(FW/WRD)		LIC NUMBER		\$
842.115	HYDRO LICENSE FEE(FW/WRD)				\$
_____	HYDRO APPLICATION				\$

RECEIPT # **96012**

DATED: 1-6-93 BY: D. Bushnell

RECEIVED

JAN 05 1993

WATER RESOURCES DEPT.  
SALEM, OREGON

**STATE OF OREGON  
WATER RESOURCES DEPARTMENT**

**SURFACE WATER REGISTRATION STATEMENT  
PRE-1909 VESTED WATER RIGHT CLAIM**

1. Name of Registrant: Frank and Darrell Swezey  
Mailing Address: HC 86 BOX 149C  
Myrtle Point, OR 97145-26 Telephone No: (503) 396-2263
2. Source of water: unnamed spring  
Tributary to: East fork of the Coquille River
3. Purpose(s) for which water is used: domestic 1/2 acre lawn/garden & stockwatering  
(Irrigation, Stockwater, Domestic, Hydroelectric power, Industrial, Etc.)  
If irrigation, total number of acres irrigated: \_\_\_\_\_
4. Priority Date  
a) Date of first use: 1879 DATE MAY CHANGE AS RECORDS BECOME AVAILABLE  
b) Date water use development first initiated: SAME AS a)  
c) Name of party who initiated development: Mr. Krantz
5. Amount of water claimed: 0.01 cfs, in CFS or GPM  
(Water put to beneficial use)
6. Location of place of use:  
15 Sections, Township 28 ~~N~~/S, Range 11 ~~E~~/W.  
\_\_\_\_ Sections, Township \_\_\_\_ N/S, Range \_\_\_\_ E/W.  
(Attach additional pages if necessary)
7. Usual period of use: 1 / 1 to 12 / 31  
month day month day



# T. 28 S., R. 11 W., W. M.

COOS COUNTY, STATE OF OREGON

DECEMBER 24, 1992  
REVISED 2/28/95

RECEIVED  
JAN 5 1993  
WATER RESOURCES DEPT.  
SALEM, OREGON

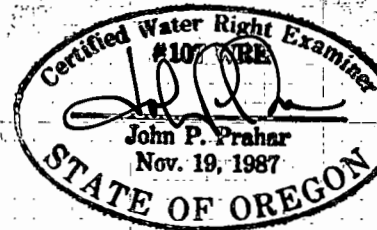
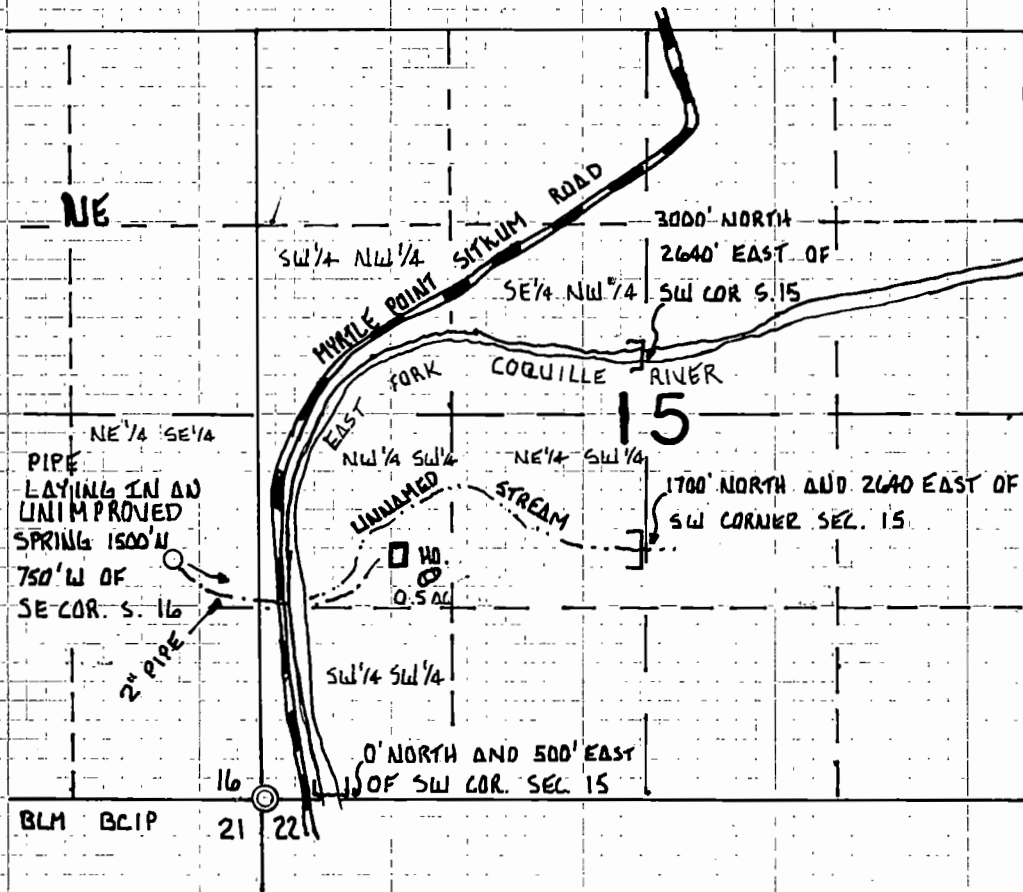

MAP TO ACCOMPANY A SURFACE WATER REGISTRATION STATEMENT  
PRE 1909 VESTED SURFACE WATER CLAIM

Prepared For: Frank and Darrell Sweezy  
HC 86 Box 149C  
Myrtle Point, Oregon 97458  
(503) 572-2263

Prepared By: Prahar Surveying  
1045 Baltimore #1  
Bandon, OR 97411  
(503) 347-9517

### LEGEND

- ⊙ Monument used for control as noted
- unnamed stream
- ▭ Limits of stockwatering
- House
- spring
- ~ East Fork Coquille River
- ▬ Myrtle Point-Sitkum Road
- Section Lines
- 1/4 Section Lines & 1/16<sup>th</sup> LINES
- WATERLINE

RECEIVED  
MAR 01 1993

SALEM, OREGON

DISCALIMER: This map was prepared for the sole purpose of locating a water right and is not intended to give legal dimensions or show ownership lines.

SWR-541