



TELEPHONE (503) 267-2872  
FAX (503) 267-0588

705 SO. 4TH, P.O. BOX 118  
COOS BAY, OREGON 97420

RECEIVED

MAR 29 1995

WATER RESOURCES DEPT.  
SALEM, OREGON

**PRE-1909 CLAIM OF BENEFICIAL USE AND SITE REPORT  
REFERENCE FILE #SRW-543**

**Information:**

Dane Smith and my representative, Tom Hoshall, visited the place of use on March 17, 1995. All uses of the vested claim were found as described. Mr. Smith pointed out historic aspects and references documenting the continued use since the late 1880's. A barn constructed in 1885 is still standing. The existing house (which is the second residence constructed at this site) was built in 1913 - the original house was constructed sometime in the late 1880's. The ranch is documented in a local book "*History of Haines Slough.*"

**Permittee:**

Dane Smith  
Smiling "S" Ranch  
265 Haynes Way  
North Bend, Oregon 97459  
(503) 756-1629

**Sources:**

Unnamed stream, a tributary of Palouse Creek/Haines Slough, Coos Bay.

**Diversion point:**

Described as perforated section of 4" PVC placed in stream with small clay head gate (3' long x 1' tall). 30' of 4" PVC delivered gravity flow to a 1200 gal. fiberglass storage tank. Flow at time of inspection was 1/2 - 3/4 gal./min. (estimated).

**Motor/pump:**

N.A. - system is based on gravity flow.

**Pipe:**

From storage tank: 1 1/2" x 600' of black poly pipe delivers gravity flow to house and several hose bibs; an additional 400' then serves the barn and three water troughs.

**Uses:**

- Domestic, including 1/2 acre garden and orchard;
- Stock water (82 head = 82: 24 cattle, 30 llamas, 20 yaks, six sheep and two goats) from troughs and stream.
- Barn cleaning

Amount requested/calculatio Requested 0.022 CFS

Gravity Supply: Pressure measured @ house = 32 lbs. = 70' of head

House: 1 1/2 x 600' poly pipe @ 32 PSI = 5.3 PSI/100 = 36 gal./min. or 0.08 cfs

Barn: 1 1/2 x 1000' poly pipe @ 45 PSI/1000' = 4.5 PSI/100' = 33 gal./m  
or 0.074 cfs

**RECEIVED**

MAR 29 1995

WATER RESOURCES DEPT.  
SALEM, OREGON

Stock: Cattle	24 x 15 gal./day	=	360 gal./day
Llamas	30 x 10 gal./day	=	300 gal./day
Yaks	20 x 5 gal./day	=	100 gal./day
Sheep	6 x 1.5 gal./day	=	9 gal./day
Goats	2 x 2.5 gal./day	=	<u>5 gal./day</u>
			774 gal./day

Barn: 35 gal./day/hd. 35 x 60 = 2,100 gal./day

**Lift/head:**

Head: Domestic 70'  
Barn 105'  
(gravity system)

**Survey tie/point of beginning:**

- P.O.B. to E 1/4 corner (NE corner NE 1/4 of SE 1/4) of Section 13, Township 24 South, Range 13 West, W.M.
- Survey tie by aerial photo #1992 - 21B-85, string chain and compass

**Claim of beneficial use:**

Domestic	=	.08 cfs (includes 1/2 acre lawn/garden based on system capacity)
Stock	=	.002 cfs (1.08 gal./min. based on 12 hr. day use)
Barn	=	<u>.007 cfs</u> (2.92 gal.min. based on 12 hr. day use)
		0.089 cfs

**Conclusion:**

The final proof survey and inspection of SRW 543 was completed on March 17, 1995, and the facts contained in this report and accompanying proof map are correct to the best of my knowledge.

I, Dane Smith, agree to the findings of the CWRE and do submit this site report and map as claim of beneficial use of the water as provided under the terms and conditions of our SRW 543.

X Dane Smith  
Dane Smith

3/27/95  
Date water/smith.d

PRE-1909 VESTED WATER RIGHTS APPLICATION MAP

LOCATED IN THE SE1/4 OF SECTION 13, T.24S., R.13W., W.M., COOS COUNTY, OREGON

SCALE 1"=400'

DATE SURVEYED: 9/14/1988

FOR: DANE SMITH

BENEFICIAL USE CLAIMED: DOMESTIC INC. 1/2 AC. GARDEN/ORCHARD

RECEIVED

(Proof Report Date: 3/17/95)

BARN AND STOCKWATER TROUGHS (3)

MAR 29 1995

IN-STREAM STOCKWATER (

INCLUSIVE) WATER RESOURCES DEPT. SALEM, OREGON

SOURCE: UNNAMED STREAMS SHOWN

NOTE: DIVERSION POINT IS FOR DOMESTIC, BARN AND STOCKWATER TROUGH VIA GRAVITY SYSTEM

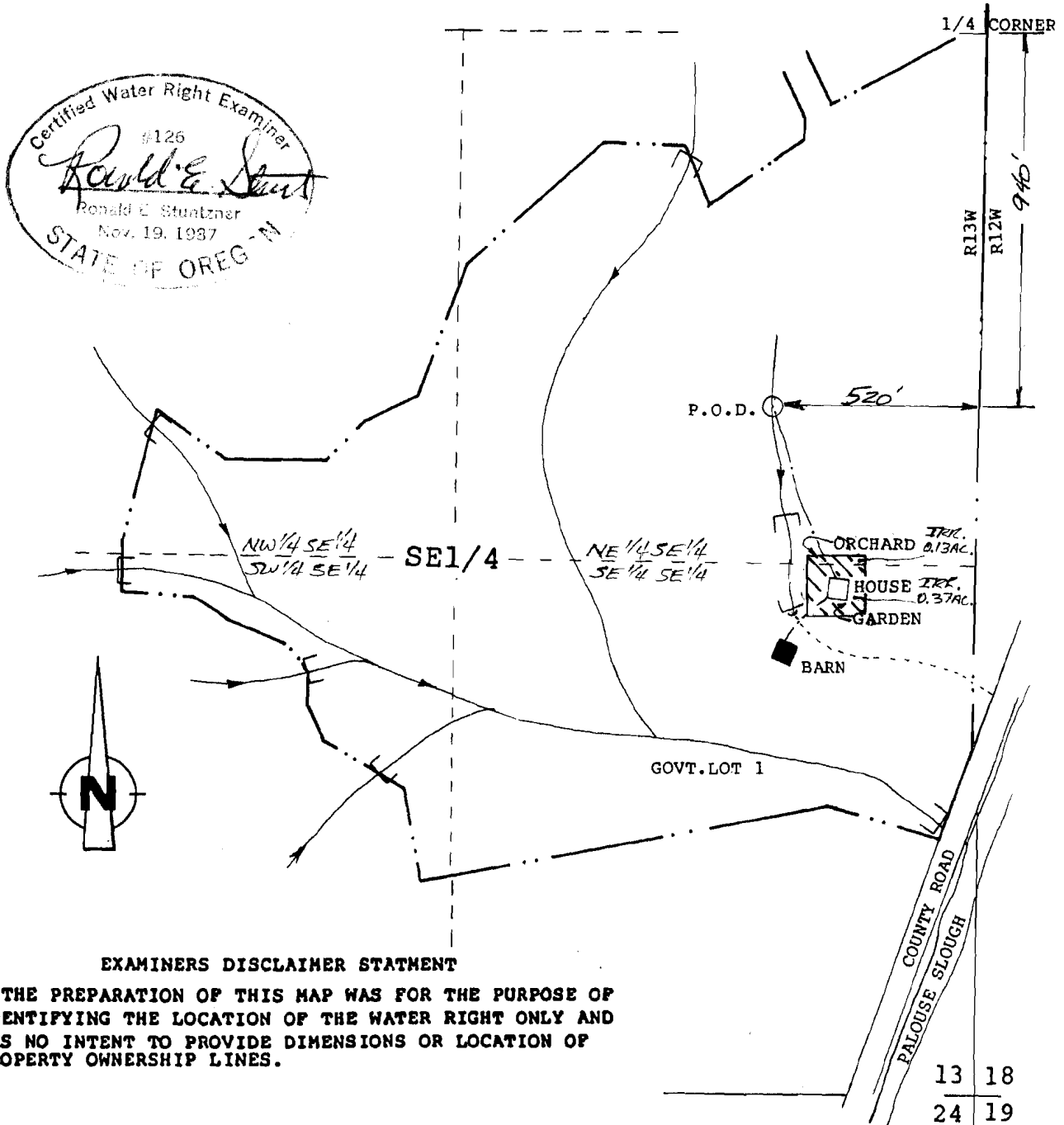

EXAMINERS DISCLAIMER STATEMENT

THE PREPARATION OF THIS MAP WAS FOR THE PURPOSE OF IDENTIFYING THE LOCATION OF THE WATER RIGHT ONLY AND HAS NO INTENT TO PROVIDE DIMENSIONS OR LOCATION OF PROPERTY OWNERSHIP LINES.

13 18  
24 19

SWR-543

SWR# 543

1989 VESTED WATER RIGHTS APPLICATION MAP

LOCATED IN THE SE1/4 OF SECTION 13, T.24S., R.13W., W.M., COOS COUNTY, OREGON

SCALE 1"=800'

Don  
This should read 1"=400'  
Jim

DATE SURVEYED: 9/14/1988

FOR: DANE SMITH

BENEFICIAL USE CLAIMED: DOMESTIC INC. 1/2 AC. GARDEN/ORCHARD

BARN AND STOCKWATER TROUGHS (3)

IN-STREAM STOCKWATER ( INCLUSIVE )

SOURCE: UNNAMED STREAMS SHOWN

NOTE: DIVERSION POINT IS FOR DOMESTIC, BARN AND STOCKWATER TROUGH VIA GRAVITY SYSTEM

RECEIVED

DEC 13 1988

WATER RESOURCES DEPT.  
SALEM, OREGON

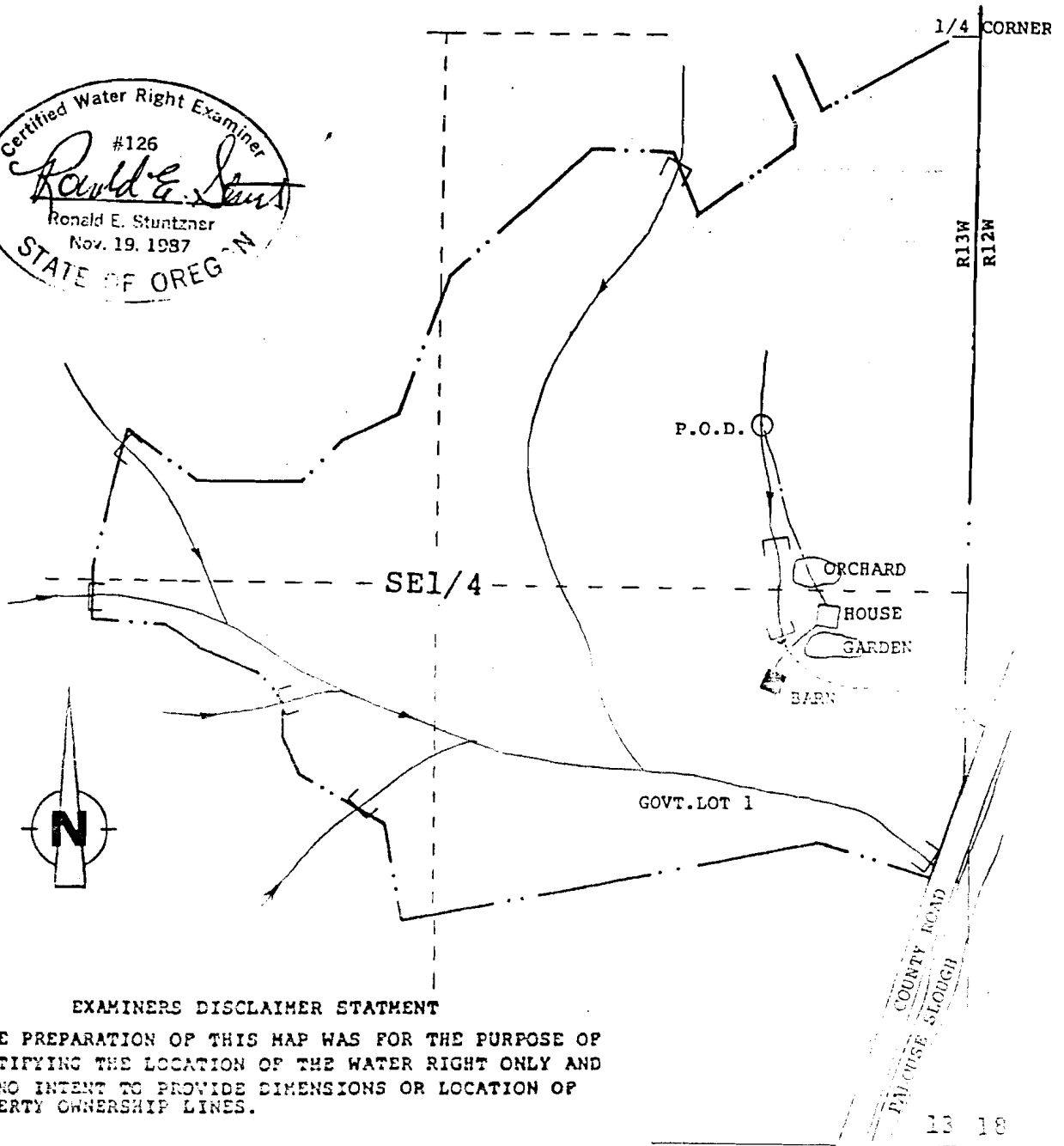
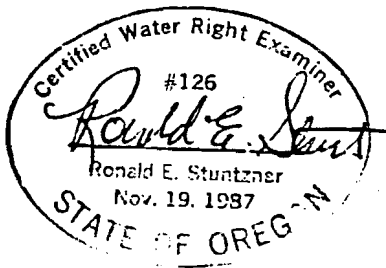

EXAMINERS DISCLAIMER STATEMENT

THE PREPARATION OF THIS MAP WAS FOR THE PURPOSE OF IDENTIFYING THE LOCATION OF THE WATER RIGHT ONLY AND HAS NO INTENT TO PROVIDE DIMENSIONS OR LOCATION OF PROPERTY OWNERSHIP LINES.

Watermaster's Office  
District No. 19  
Coos County Courthouse  
Coquille, OR 97423

4000

Receipt Name: Dane Smith

Date: December 31, 1992

Amount: \$ 900.00

Pre-1989 application form.

Received by:

James Sims  
Asst. Watermaster Dist. 19

BARGAIN AND SALE DEED

EXHIBIT "A"

VIRGINIA LOUISE SMITH, Grantor, conveys to DANE EDWARD SMITH, Grantee, all of her right, title and interest in and to the following described real property situated in Coos County, Oregon:

See Exhibit "A" attached hereto and by this reference made a part hereof

The true and actual consideration for this conveyance is the execution of the terms and provisions of that certain Property Settlement Agreement between the parties executed in the month of February, 1987. This bargain and sale deed is hereby executed in conformance with said Property Settlement Agreement involving grantor and grantee.

THIS INSTRUMENT WILL NOT ALLOW USE OF THE PROPERTY DESCRIBED IN THIS INSTRUMENT IN VIOLATION OF APPLICABLE LAND USE LAWS AND REGULATIONS. BEFORE SIGNING OR ACCEPTING THIS INSTRUMENT, THE PERSON ACQUIRING FEE TITLE TO THE PROPERTY SHOULD CHECK WITH APPROPRIATE CITY OR COUNTY PLANNING DEPARTMENTS TO VERIFY APPROVED USES.

Until a change is requested, all tax statements shall be sent to Dr. Dane E. Smith, 3500 Cedar, North Bend, Oregon 97459.

After recording, return to Robert E. Brasch, Attorney at Law, 3020 Broadway, North Bend, Oregon 97459.

DATED this 19 day of Feb, 1987.

STATE OF OREGON )
)ss.
County of Coos )

VIRGINIA LOUISE SMITH

Personally appeared before me this 17 day of February, 1987 the above-named VIRGINIA LOUISE SMITH and acknowledged the foregoing instrument to be her voluntary act and deed.

Notary Public for Oregon
My Commission Expires: 4-1-9



138443



REC-4 687
2 0761

MAR - 1 1987

Beginning at a point on the East boundary of Section 13, Township 24 South, Range 11 West of the Willamette Meridian, Coos County, Oregon, 768.83 feet South of the East quarter corner of said Section 13; thence West 117.40 feet to an iron pipe; thence South 47° 21' West, 234.77 feet to an iron rod; thence North 73° 16' West, 552.89 feet to an iron rod; thence North 16° 01' 15" East, 307.38 feet to an iron pipe; thence North 24° 05' 30" West, 153.12 feet to an iron pipe; thence North 87° 06' 30" West, 203.48 feet to an iron pipe; thence South 49° 08' 15" West, 475.59 feet to an iron pipe; thence South 19° 35' West, 344.57 feet to an iron pipe; thence South 64° 19' West, 150.29 feet to an iron pipe; thence South 43° 15' West, 143.46 feet; thence North 89° 17' 30" West, 253.12 feet to an iron rod; thence North 54° 24' West, 212.26 feet to an iron rod; thence South 14° 39' 13" West, 345.05 feet to an iron pipe; thence South 0° 15' West, 123.54 feet to an iron rod; thence South 86° 06' 45" East, 107.08 feet to an iron rod designated as point "A"; thence South 53° 14' East, 95.18 feet; thence South 66° 42' 30" East, 161.25 feet; thence South 48° 11' East, 15.59 feet; thence South 29° 38' East, 52.23 feet; thence South 48° 31' East, 35.71 feet; thence South 25° 58' East, 52.23 feet; thence South 0° 02' 30" West, 83.68 feet; thence South 26° 04' East, 93.73 feet; thence South 59° 11' 30" East, 217.39 feet to an iron rod; thence South 10° 14' 45" East, 228.13 feet to an iron rod; thence North 79° 11' East (North 79° 47' East desc.), 1056.82 feet to an aluminum pipe; thence South 26° 32' East, 295.69 feet to the Westerly boundary of the Hynes Slough County Road; thence Northeasterly along said county road boundary, 360 feet to the East boundary of Section 13; thence North along the East boundary of said Section 13, 820 feet to the point of beginning. Being a portion of the East half of Section 13, Township 24 South, Range 11 West of the Willamette Meridian, Coos County, Oregon.

ALSO, Beginning at the meander corner of the right bank of Hynes Slough on the West boundary of Section 18, Township 24 South, Range 12 West of the Willamette Meridian, Coos County, Oregon; thence North 381 feet to an iron bolt 1 inch in diameter, 18 inches long in the ground; thence South 28° 45' East, 352 feet, more or less, to the right bank of Hynes Slough; thence downstream along said bank to the point of beginning.

2 0762

16-01

13-24-13

1 0510

WARRANTY DEED

KNOW ALL MEN BY THESE PRESENTS, That WILLIS A. SUTTON and LORA JUNE SUTTON, husband and wife, hereinafter known as the Grantors, do hereby sell, grant and convey unto BANE E. SMITH and BERTINA E. SMITH, husband and wife, hereinafter known as the Grantees, their heirs and assigns, all the following real property, with the tenements, hereditaments and appurtenances, situated in the County of Coos, State of Oregon, bounded and described as follows, to-wit:

Beginning at a point on the East boundary of Section 15, Township 24 South, Range 13 West of the Willamette Meridian, Coos County, Oregon, 768.83 feet South of the East quarter corner of said Section 15; thence East 12° 25' feet to an iron rod; thence South 47° 21' West, 232.77 feet to an iron rod; thence North 75° 16' West, 557.89 feet to an iron rod; thence North 18° 01' 15" East, 387.58 feet to an iron pipe; thence North 24° 05' 30" East, 155.12 feet to an iron pipe; thence North 87° 36' 30" West, 203.48 feet to an iron pipe; thence South 49° 08' 15" West, 475.59 feet to an iron pipe; thence South 19° 35' West, 344.57 feet to an iron pipe; thence South 64° 19' West, 150.25 feet to an iron pipe; thence South 43° 15' West, 127.16 feet to an iron pipe; thence North 69° 17' 30" West, 253.12 feet to an iron rod; thence North 54° 24' West, 120.18 feet to an iron rod; thence South 14° 35' West, 212.28 feet to an iron rod; thence North 14° 35' West, 345.05 feet to an iron pipe; thence North 0° 35' West, 173.52 feet to an iron pipe; thence South 86° 06' 45" East, 18.00 feet to an iron rod designated as point "A"; thence South 53° 14' East, 95.38 feet; thence South 48° 31' East, 50° East, 161.25 feet; thence South 28° 58' East, 52.23 feet; thence South 48° 31' East, 35.57 feet; thence South 0° 35' West, 52.23 feet; thence South 28° 58' East, 83.68 feet; thence South 59° 11' 30" East, 02° 30' West, 93.73 feet; thence South 10° 14' East, 93.73 feet to an iron rod; thence South 10° 14' East, 217.39 feet to an iron rod; thence North 47° East, 223.15 feet to an iron rod; thence North 47° East, 1056.82 feet to an iron pipe; thence South 75° 31' West, 45' East (North 19° 47' East desc. 1, 1056.82 feet to an iron pipe); thence Northwesterly boundary of the Haynes Slough County Road; thence Northeasterly along said county road boundary, 380 feet to the East boundary of Section 15; thence North along

689  
out

MURPHY, GANT, ORMSBEE & GARDNER  
ATTORNEYS AT LAW  
425 BROADWAY BLDG  
COOS BAY, OREGON 97420

Warranty Deed - 1

13-24-13

JAN 15 1913

ORIG. FILED IN 9-24-13









the parties  
between  
one house  
THIS  
James  
Recorded  
Recorded  
United  
of our  
DIV  
have  
IN  
construct  
there  
be found  
the prop  
ledged by  
and rest  
water rfg  
said John  
private

California duly commissioned, sworn and qualified, do hereby certify that on the 30th day  
of August, A.D. 1902, before me personally appeared Joe Cornwell, a widower, so known to me  
the individual described in and who executed the within instrument, and acknowledged to me  
that he signed and sealed the same as his free and voluntary act and deed for the use  
and purpose therein mentioned.  
Given under my hand and official seal this 30th day of August A.D. 1902.  
C. F. Pearson  
Notary Public in and for the State of California  
residing at Los Alamos, County of Santa Barbara.  
Recorded January 27, 1905.  
Three Dollars, County Clerk : (SEAL)  
THIS INSTRUMENT WITNESSETH, that Joe Cornwell, a single man, for the consideration of  
the sum of One Hundred and Ninety Dollars, to him paid, have bargained and sold and by these  
presents to bargain, sell and convey unto Charles E. Hansen the following described premises to-wit  
the North-east quarter of the South-east quarter (1/4 of 1/4) of Section 13 T. 36 S. 20 N. of  
Range 13 West 2 W.  
TO HAVE AND TO HOLD said premises, with their appurtenances, unto the said Charles E.  
Hansen his heirs and assigns forever, and the said Joe Cornwell do hereby covenant to and  
warrant the said Charles E. Hansen, his heirs and assigns, that he is the owner in fee simple of said  
premises, that they are free from all incumbrances and that he will warrant and defend  
the same from all lawful claims whatsoever.  
TO WITNESS WHEREOF, I have hereunto set my hand and seal this 30th day of January A.D. 1905.  
Joe Cornwell  
Don Cornwell (SEAL)  
My Attorney, Weta Gustafson  
State of Oregon  
County of Douglas  
On this 14th day of January, 1905, at Douglas County, Oregon, before  
me, the undersigned, Notary Public for Oregon, personally appeared the above and within  
named and designated individual, known to me to be the identical individual described  
in and whose name is subscribed in the within instrument as attorney in fact of Joe Cornwell,  
and he swore to me that he subscribed the name of Joe Cornwell as principal in the  
within instrument as the free act and deed of him and on behalf of his said principal  
for the use and purpose therein expressed.  
WITNESSETH by hand and Notarial seal the day and year last above written.  
P. M. Johnson  
Notary Public for Oregon.  
Recorded January 28, 1905.  
Three Dollars, County Clerk : (SEAL)  
THE UNITED STATES OF AMERICA,  
TO ALL TO WHOM THESE PRESENTS SHALL COME, GREETINGS:  
WHEREAS John Lane of Douglas County, Oregon, has deposited in the  
CENTRAL LAND OFFICE of the United States a Certificate of the Register of the said John  
Lane according to the provisions of the Act of Congress of the 24th of April, 1850, entitled  
"An Act making further provision for the sale of the Public Lands," and the acts supplemental  
thereto, for the South-west quarter of Section thirty-four in Township twenty-six South of  
Range twelve West of Willamette Meridian in Oregon containing one hundred and sixty acres,  
according to the Official Plat of the Survey of the said Lands, returned by the GENERAL  
LAND OFFICE by the Surveyor General, which said tract has been purchased by the said John Lane,  
NOW KNOW YE, that the United States of America, in consideration of the Purchase, and  
in conformity with the several acts of Congress in such case made and provided, HAVE GIVEN  
AND GRANTED, and by these presents DO GIVE AND GRANT, unto the said John Lane and to his heirs,  
the said tract above described; TO HAVE AND TO HOLD THE SAME, together with all the rights

MASSOLD PIONEER ASSN  
NEW ORSE 1/11  
513

**SURFACE WATER REGISTRATION CHECKLIST**

(received after July 18, 1990)

CHECK BASIN MAP DEK NAME South Coast # 17 UNADJUDICATED AREA ? YES  
 RECEIPT # 96017 S W R NUMBER 543  
 CHECK ENCLOSURES DEK PRELIMINARY DATA BASE ENTRY ak  
 ACKNOWLEDGEMENT LETTER DEK ENTER ON STREAM INDEX \_\_\_\_\_  
 CHECK QUADRANGLE MAP \_\_\_\_\_ CHECK GLO PLATS \_\_\_\_\_  
 WATERMASTER CHECKLIST \_\_\_\_\_ PUBLIC NOTICE PUBLICATION DEK

**FORM REVIEW**

\_\_\_\_\_ blanks filled in  
 \_\_\_\_\_ signed  
 \_\_\_\_\_ date received stamped

**MAP REVIEW**

DEK ✓ source and trib  
 \_\_\_\_\_ ✓ diversion point location  
 \_\_\_\_\_ ✓ conveyances (pipes, ditch, etc.)  
 \_\_\_\_\_ ✓ place of use LOOKS TO 1/400 NOT 1/800  
DEK \_\_\_\_\_ ✓ scale  
 \_\_\_\_\_ ✓ township, range, section  
 \_\_\_\_\_ ✓ north arrow  
 \_\_\_\_\_ ✓ CWRE stamp  
 \_\_\_\_\_ ✓ disclaimer  
 \_\_\_\_\_ ✓ date survey was performed  
#4 \_\_\_\_\_ P.O.B. of survey  
DEK \_\_\_\_\_ dimensions and capacity of diversion system  
 \_\_\_\_\_ "beneficial use" type title  
DEK \_\_\_\_\_ "permanent-quality" paper  
DEK 1/10 to 1/200

WATER RIGHT RECORD CHECK \_\_\_\_\_ FIELD INSPECTION \_\_\_\_\_

FINAL FILE REVIEW \_\_\_\_\_ FINAL DATA BASE ENTRY \_\_\_\_\_

ENTER ON PLAT CARDS \_\_\_\_\_

Don- 12/8  
 Jim Simpson (Assist. W.M.)  
 at Coquille called and wanted  
 to know how to what the  
 priority date was.  
 I told him we would be  
 contacting the applicant and would  
 keep him (Jim) name of any  
 needs/additions to files  
 D. B.

March 30, 1995

RONALD E STUNTZNER  
PO BOX 118  
COOS BAY OR 97420

RE: SWR-543

Dear Mr Stuntzner,

This will acknowledge the receipt of the map and report to support the pre-1909 vested water right claim in the name of DANE SMITH you returned with corrections and completions. I have added the map and report to the file. Thank you for your attention to this matter. If you have any questions, please give me a call.

Sincerely,

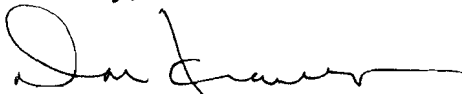

Don Knauer  
Adjudication Specialist

M:\WAS\CL5\SWR-0543.002



---

Commerce Building  
158 12th Street NE  
Salem, OR 97310-0210  
(503) 378-3739  
FAX (503) 378-8130

STUNTNER-126

2-13-95 SWR 543

TOM @ STUNTNER LEFT  
A MESSAGE THAT HE WOULD  
SEND MAP & INFO BY END  
OF WEEK.

WAT

DE Krummer

TO: WATER RIGHT

FROM: DON KN

SUBJECT: PRE-1909

3-16-95

TOM CALLED TO SAY THE  
FIELD WORK IS DONE - WORKING  
ON PERMANENT USE REPORT -

Alright you guys, this is  
to get the maps, reports  
Department. There's ~~time around the office of putting together~~ with a tough  
leader to travel around and retrieve the required documents.

DE Krummer

You may remember, I reviewed maps for compliance with Oregon Revised Statutes and Oregon  
Administrative Rules submitted to support pre-1909 vested water right claims. For the past few  
months and up to a year ago I have returned maps, requested mylars, asked for clarification, and  
asked for reports. Some of these files are getting stale.

It is very important that you give me something, preferably the map, mylar, report, etc. but at  
minimum you must give me a submittal date. The review of the files cannot be completed  
without the map, report, etc. It is a detriment to the claimant, your client, for this issue to go  
unresolved.

If you need copies of anything in the files, just let me know. I have hand written below the file  
numbers of those I returned to you. The toll free number is 1-800-624-3199.

j:\wp51\swr\claimant\cwrememo.94

SWR-441 GEARHART  
- 515 JENSEN  
543 SMITH

9-15-94  
TOM STUNTNER CALLED TO  
SAY THE MAP WOULD BE  
HERE AROUND THE 15<sup>TH</sup> OF  
OCTOBER, 1995. WAT

December 29, 1993

RONALD E. STUNTZNER  
P.O. BOX 118  
COOS BAY OR 97420

WATER  
RESOURCES  
DEPARTMENT

RE: File# SWR-543

DEAR RONALD E. STUNTZNER,

The Water Resources Department (WRD) received a little over 600 surface water registration statements in December, 1992. All of the files have been set up and receipts for the fees have been sent. The next step is to insure the maps received in support of the claims are acceptable based on Oregon Revised Statutes (ORS) and Oregon Administrative Rules (OAR).

I am returning the map you prepared for Dane Smith. You will find the item which requires completion or correction shown below. I have the description followed by the ORS or OAR site and paraphrased statute or rule.

diversion point location	ORS 539.240 (2) (d) (A) "...in reference to an established corner of the US public lands survey or .... recorded subdivision..."
diversion point size	OAR 690-28-025-(4)-(c) "The dimensions and capacity of any existing diversion systems."
paper	OAR 690-14-170-1 "...in ink on permanent-quality linen or 0.003-inch mylar..."
$\frac{1}{10}$ acre	OAR 690-28-025-(4)-(d) "The number of acres irrigated in each quarter quarter shall be shown to the nearest tenth of an acre."



3850 Portland Rd NE  
Salem, OR 97310  
(503) 378-3739  
FAX (503) 378-8130

It appears the scale is actually 1"=400' rather than 1"=800'. And the final map must be on mylar or the like.

You must return the map before the claim can be processed. If you cannot have the map to the WRD within 60 days, please inform me as to when it can be expected. Please mark all correspondence with the file number.

As always, if you have any questions, please give me a call.

Sincerely,

A handwritten signature in black ink, appearing to read "Don Knauer", with a long horizontal flourish extending to the right.

Don Knauer  
Adjudication Specialist

Enclosures



April 23, 1993

DANE SMITH  
265 HAYNES WAY  
NORTH BEND OR 97459

Dear MR SMITH,

This will acknowledge that your Surface Water Registration Statement in the name of DANE SMITH has been received by our office. The fees in the amount of \$400.00 have been received and our receipt #96017 is enclosed. Your registration statement has been numbered SWR-543.

Our office will review your form and map in the near future. If necessary we will schedule a meeting with you that will include a site inspection. If there are problems with your form we are usually able to take care of them during our visit. We will be able to answer any questions you might have about the adjudication process at that time.

Please feel free to contact this office if you have any questions.

Sincerely,



Don Knauer  
Adjudication Specialist

Enclosure

J:\WP51\SWR\CLAIMANT\5\SWR-0543.001



3850 Portland Rd NE  
Salem, OR 97310  
(503) 378-3739  
FAX (503) 378-8130

STATE OF OREGON  
**WATER RESOURCES DEPARTMENT**  
 3850 PORTLAND ROAD NE  
 SALEM, OR 97310  
 378-8455/378-8130 (FAX)

RECEIPT # **96017**

RECEIVED FROM:  
 BY:

*Smiling Skand*

APPLICATION

PERMIT

TRANSFER

CASH:      CHECK: #      OTHER: (IDENTIFY)

*124 22*

TOTAL REC'D \$ *400*

**01-00-0 WRD MISC CASH ACCT**

842.010	ADJUDICATIONS	\$ <i>400</i>
831.087	PUBLICATIONS/MAPS	\$
830.650	PARKING FEES Name/month	\$
_____	OTHER: (IDENTIFY)	\$

**REDUCTION OF EXPENSE**

CASH ACCT.

COST CENTER AND OBJECT CLASS

VOUCHER #

**03-00-0 WRD OPERATING ACCT**

**MISCELLANEOUS:**

840.001	COPY FEES	\$
850.200	RESEARCH FEES	\$
880.109	MISC REVENUE: (IDENTIFY)	\$
520.000	OTHER (P-6): (IDENTIFY)	\$

**WATER RIGHTS:**

842.001	SURFACE WATER	EXAM FEE	842.002	RECORD FEE
842.003	GROUND WATER	\$	842.004	\$
842.005	TRANSFER	\$	842.006	\$

**WELL CONSTRUCTION**

842.022	WELL DRILL CONSTRUCTOR	EXAM FEE	842.023	LICENSE FEE
842.016	WELL DRILL OPERATOR	\$	842.019	\$
_____	LANDOWNER'S PERMIT	\$	842.024	\$

**06-00-0 WELL CONST START FEE**

842.013	WELL CONST START FEE	\$	CARD #	
_____	MONITORING WELLS	\$	CARD #	

**45-00-0 LOTTERY PROCEEDS**

864.000	LOTTERY PROCEEDS	\$
---------	------------------	----

**07-00-0 HYDRO ACTIVITY**

LIC NUMBER

842.011	POWER LICENSE FEE(FW/WRD)	\$
842.115	HYDRO LICENSE FEE(FW/WRD)	\$

HYDRO APPLICATION

\$

RECEIPT # **96017**      DATED: *1-7-93*      BY: *[Signature]*